

# Table of Contents

## Table of Contents for the HP Test & Measurement Catalog 1997

### 1 Indexes & Introduction

HP's Website	2
Subject Index	3
Product Number Index	16
How To Use This Catalog	24
Test & Measurement Overview	26
Guide to Customer Support Services & HP Financing	28
Complete Test Solutions	30
New Products for 1997	36

### 2 Test System Products

Test Software	58
VXIbus Products	62
MMS Products	66
System Switches	71
Interface Products	76
Additional Literature	77

### 3 General-Purpose Instruments

Oscilloscopes	80
Oscilloscope Probes & Accessories	107
Electronic Counters	113
Digital Multimeters/Digital Voltmeters	132
Function Generators & Waveform Synthesizers	146
DC Electronic Loads	156
Power Supplies	160
Harmonic/Flicker Test Systems	179
AC Source/Analyzers	181
Additional Literature	184

### 4 RF & Microwave Instruments

Signal Sources	188
Signal Analyzers	223
Network/Spectrum Analyzers	258
Network Analyzers	266
Power Meters	293
Noise Figure Meters	300
Amplifiers	303
RF & Microwave Test Accessories	306
Additional Literature	317

### 5 RF & Microwave Systems

High-Frequency Design Solutions	320
EMI/EMC Test Systems	322
Antenna & Radar Cross-Section Measurements	330
Spectrum Monitoring Systems	332
Phase Noise Measuring Systems	333
RF & Microwave Measurement Systems	335
Additional Literature	339

### 6 Component Test Instruments

Overview	342
Impedance Measuring Instruments	345
Materials Test Equipment	351
Disk Drive Component Test	354
LCR & Resistance Meters	355
Additional Literature	363

### 7 Digital Design & Test Instruments & Systems

Microprocessor Emulators	366
Distributed Emulation	370
Logic Analyzers	373
Digital Verification Tools	404
Digital Circuit Testers	412
Computer Verification Tools	414
Additional Literature	416

### 8 Lightwave Instruments

Optical Component Test	418
Field Installation & Maintenance	421
Lightwave Test System Solutions	422
Precision Reflectometer & Polarization Analyzers	423
Spectrum, Component & Signal Analyzers	424
Digital Communication Analyzers	426
Optical Wavelength Meter	428
Additional Literature	429

### 9 Telecom/Datacom Instruments & Systems

Overview	432
Protocol Analyzers	434
Digital Transmission Testers	438
SONET/SDH Test Sets	446
ATM/Broadband Test Systems	451
Additional Literature	455

### 10 Wireless Communications Instruments & Systems

Overview	458
Digital Microwave Radio Test Equipment	459
Mobile/Cellular Radio Test Sets	460
Cellular/PCS Transmitter & Receiver Test Equipment	472
Pager Test Equipment	486

### 11 Frequency/Time Standards & Synchronization

Frequency/Time Standards & Synchronization	488
Additional Literature	501

### 12 Cable & Broadcast Television Test Equipment

Overview	504
Digital Video Test Equipment	505
Regulatory Test Equipment	507
Maintenance Test Equipment	509
Broadcast TV Analyzers	512
Manufacturing/R&D Test Equipment	514

### 13 Electronic Manufacturing Test Systems

HP's TestSpan Series of Products and Services	518
Semiconductor Test Systems	522
Semiconductor Measurement Instruments	525
Additional Literature	528

### 14 Mechanical & Physical Test Instruments & Systems

FFT Dynamic Signal Analyzers	530
Dimensional Measurements	538
Data Acquisition Systems	542
Additional Literature	546

### 15 Controllers & Computers

System Controllers	548
Technical Computer Systems	551
Additional Literature	555

### 16 Rack Solutions & Accessories

Cabinets & Cabinet Accessories	558
Cables & Adapters	565
Interconnect & Wiring	567
Testmobile Carts	569
Operating Cases	570
Transit Cases	572

### 17 Components

Solid-State Devices	578
---------------------	-----

### 18 Automotive Solutions

Automotive Solutions	582
Additional Literature	584

### 19 Consulting & Support Services

Service Selection Guide	586
Consulting Services	587
Project Services	588
Educational Services	590
Hardware Support	592
Software Support	594

### 20 Financing, Trade-in, Refurbished Units & Ordering

Instrument Financing	596
Refurbished Test & Measurement Instruments	597
Operating Environments & Warranty	598
Ordering Information	599
Sales Offices	600

### 21 Test & Measurement Service Centers

Service Center Listing	612
------------------------	-----

### 22 HP Publications

Application & Product Notes	618
Free Publications	649
Hewlett-Packard Press	650
Test & Measurement Catalogs & Directories	651
T&M Quarterly Newsletters	656

## HP's site on the world wide web offers news, updated product and support information, and more—24 hours a day



The range of resources offered at HP's website continues to expand.

To solve both your test needs and your information needs, visit HP's world wide web site regularly.

<http://www.hp.com/go/tmc97>

Continual improvements give you better access to news, product and support information, application literature, and more. You can use this online service 24 hours a day to get the latest data on instruments, computers, peripherals, networking, software, and components. Resources that specifically address the interests of our test and measurement customers include:

**Test & Measurement** HEWLETT PACKARD

HP 54645D Dual Channel 100 MHz 200 MSa/s Mixed Signal Oscilloscope

Summary | Features | Specifications | Ordering | Assistance

**Product Summary**

New from Hewlett Packard: the Mixed Signal Oscilloscope. This MSD seamlessly integrates logic channels into an oscilloscope to offer new measurement capability for mixed signal designers. Analog and digital on one display, mixed in time, to help you isolate cause and effect in complex circuits.

A fully integrated digital oscilloscope and logic timing analyzer, the HP 54645D offers 16 timing channels with 400 MSa/s on 8 channels, 200 MSa/s on 8 channels with 2 MB of memory per logic channel. Add a dual-channel 100 MHz scope with 200 MSa/s and 1 MB of memory per scope channel. Put this together with powerful triggering and HP's exclusive MegaZoom technology in a responsive, easy-to-use package, and your mixed signal troubleshooting just got easier.

HP 54645D dual-channel 100 MHz 200 MSa/s mixed signal oscilloscope

### Product Data Sheets

Besides providing updated feature and specification information, HP T&M product web pages contain additional information such as product definitions. Powerful search capabilities let you find products by name, keyword, and model number.

### Product Information Areas

Study typical applications; obtain tips for making optimized purchase decisions; and learn the technology behind instruments and systems.

**Test & Measurement** HEWLETT PACKARD

Power Supply Selector

Select your options, one at a time, by order of their importance to you. You can click any pre-selected option at anytime to UNDO it.

HP-IB Programming	Yes	No
Watts Range (per output)	1 to 50	51 to 100   101 to 500   501 to 1000   More than 1000
Volts Range	0 to 25	26 to 100   101 to 500
Mainframe Modular	Yes	No
Single / Multiple Output	Single	Multiple
Model Number	HP 6010R HP 6011R HP 6012B HP 6015R	Go

### Selection Guides

Interactive guides such as the Power Supply Selector make it easy to find the HP products that most closely match your application needs.

### News

T&M News Online, Telecommunications News Online, Events, Press Releases, and Success Stories alert you to developments in many markets.

### Industry Information Areas

See how HP T&M products can help you in your industry.

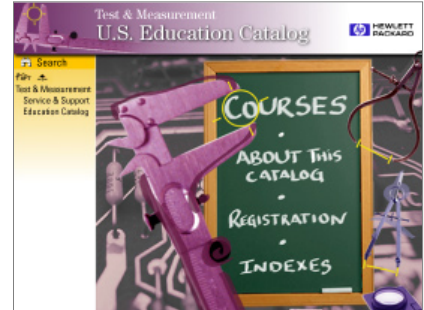

### Support & Training

The Worldwide Education Catalog describes a comprehensive range of courses, with updated class schedules and online registration. Support Products & Services explains the many HP services available to you.

### Application Note Library

Application Notes, Product Notes, and Programming Notes can help you solve problems or learn how to better use test equipment. View abstracts and order and/or download documents. Key notes now include award-winning interaction and animation.

### Configuring a System

Custom System Information explains how HP can help you solve a non-standard problem or provide you with a totally integrated test solution.

### Sales & Service Contacts

Up to date lists of Resources, Sales Offices, Service Centers, Call Centers and more.

### About HP

A brief history of how Bill Hewlett and Dave Packard began HP.

### Evolving to help serve you better

The features mentioned here are only a snapshot of the plans we have for 1997. Visit HP's website regularly and watch our information capabilities grow!

## Quickly find the information you need

HP offers an vast range of test and measurement products, services, and support material for a wide span of applications. To help you efficiently find the solutions you're seeking, we provide various information search aids and tools, including the following:

- **Alphabetical Index**—This index, which starts below, lists major product types and services, as well as key words relating to many T&M application issues.
- **Numerical Index**—The HP products and services in this catalog are listed by model number in the index that starts on page 16.
- **Application & Product Note Index**—A wealth of helpful HP T&M support literature is arranged by subject matter in the index that begins on page 618.
- **Online Reference Tools**—Electronic reference and support capabilities, including a powerful search engine, are available at HP's Site on the World Wide Web. They let you obtain updated technical data, application information, and much more, 24 hours a day. (For additional details, see opposite page.)

### 3

3-D electromagnetic simulation 321

### 5

5DX Inspection System 521

## A

AAL test software for E4200/E4210 451  
 AC Analyzers 179-183  
 AC line cords, power supplies 173  
 AC power source/analyzers 179-183  
 AC power sources/supplies 179-183, 248  
 Accessories:  
   Active probes 112  
   Adapters 247, 279, 561, 565, 566  
   Attenuators 310-313  
   Bail handle kit 558  
   BNC kits 283  
   Cabinets 558-564  
   Cables 75, 163, 171, 269, 283, 284, 310, 311, 535, 565, 566  
   Carrying cases 91, 94, 144  
   Carts 112, 400, 569  
   Cases 91, 94, 570-575  
   Delay line 106  
   Digital Multimeter 141-145  
   Distribution Amplifier/Splitter 495  
   EMC for signal analyzers 328  
   Frequency and time standards 494  
   GPS 495  
   HP BASIC products 59  
   Logic analyzers 398-401  
   Network analyzer 290  
   Noise-figure measurements 241  
   Operator training kits 91  
   Oscilloscope 106-112, 383-385  
   Probes 102, 106, 110, 112, 143, 144, 227, 248, 261, 279, 286, 328, 353, 397, 399, 412, 531  
   Pulse generators 405  
   Quad clip 111  
   RF network analyzers 275  
   Scalar network analysis 241  
   Signal analyzer 324, 327, 328, 531  
   SMT 109, 111  
   SOIC clip 111  
   Test lead kit 143  
   Testmobiles 112, 400, 569  
   Thermistor pack 141  
   ThinkJet printer 269  
   Type-N kits 283  
   Universal counters 125  
   Waveguide calibration kits 286  
 Accessory kits 106, 143, 269, 279, 283, 284  
 Acoustic analyzers 532, 533, 537  
 Active antennas 327, 328  
 Active device modeling 321  
 Active probes 102, 109, 112, 227, 248, 261  
 Adapters  
   3.5 mm 279  
   APC-3.5 566  
   APC-7 566  
   Banana plug 566  
   BNC 279, 566  
   Plates 561  
   SMA/SMB 566

  Type N 279, 566  
 Additional Literature 66, 77, 96, 184, 317, 339, 363, 416, 429, 455, 501, 528, 546, 555, 618, 649-656  
 Agile signal generators 189, 217-220  
 Agile upconverter 220  
 Airflow probe 143  
 AM delay 275  
 AM/FM/φM modulation analyzers 223-228  
 AM/FM modulation 188, 221, 227  
 AM/FM/pulse signal generators 188, 192-195, 200-203, 214, 217  
 AM/FM test source 483  
 AM/FM/φM modulation 188, 192  
 AM/FM/φM signal generators 189, 202  
 Amplified lightwave converter 106, 426  
 Amplifier modules, VXI 62  
 Amplifier test 285, 335  
 Amplifiers 248, 303-305  
 Amplitude modulation 188, 200, 209, 210, 221, 227  
 Analog:  
   Measurements, digital multimeters 412  
 Analog programmable power supplies 161, 167-169, 171  
 Analysis:  
   Component measurements 258, 259, 346-348  
   Impedance 346  
   Network Characterization 258, 259, 262-264  
 Analyzers:  
   AC source 181-183  
   ATM 451  
   Audio 481  
   Digital video protocol 515  
   Distortion 481  
   Downconverter 249, 251, 506  
   Dynamic 249, 250, 251, 506  
   Lightwave 48, 425  
   Logic 44, 45, 373-403  
   Modulation 249, 250, 251, 506  
   Polarization 423  
   Protocol 434, 451  
   RF Network 40, 41, 274, 285  
   Software 378  
   Spectrum 52, 223-261, 460-464, 477, 504, 506, 512, 531-537  
   Time-gated 249-251, 506  
   Vector signal 40, 51, 249-252, 478, 506  
 Antennas:  
   Biconical 327, 328  
   Conical log spiral 327, 328  
   EMC 327  
   GPS 498-500  
   Measurement software 330  
   Positioner encoder 330  
   RF antenna measurement system 331  
 Anti-tip ballast 563, 564  
 APIC bus processor 46, 395  
 Application and Product Notes 618  
 Application consulting 28, 30-35, 586-589  
 Application measurement cards/  
   personalities 231, 232, 236, 472, 512  
 Application software:  
   FASS software 219, 220  
   Signal analyzers 537  
 Arbitrary waveform:  
   Generators 56, 152, 215, 216, 537  
   Software 154  
 Arbitrary waveforms 146-155, 536  
 Arbitrary waveforms:  
   Generators 153, 154

Software	153, 154
Universal source	151
Using DAC	536
<b>ATM:</b>	
25.6 Mb/s Interface	451
Jitter test	454
MPEG transmission tester	54, 515
Protocol tester	451
Test instruments	49, 443, 449, 451-456
Test sets	443, 449
Transmission test	451, 454
ATM/LAN connectivity	454
Attenuation	272
Attenuator/switch driver:	
Measurement systems architecture	306
<b>Attenuators:</b>	
Accessories	310-313
Fixed	313
Step	310-312
Audio analyzers	223-225, 249-252, 255, 260, 480, 481
<b>Automated/automatic:</b>	
Mask generation, digitizing oscilloscopes	90
Noise figure meter	300
Phase noise measurements, calibration	333
Polarization controller	419
Software development tools	58
Spectrum analysis, with signal analyzers	334
Test systems	30-35, 58-70, 320-38, 422, 518-524, 548-552
Tuned receivers, vector voltmeters	287
<b>Automotive Solutions</b>	583
<b>B</b>	
B-ISDN protocol tester	451
Bail handle kits	558
Balanced cable	272
Balanced output, function synthesizer	148
Balanced parameters	272
BALUNS	272
Bar code components	579
Base station test set	468, 469
Baseband signal analyzers	249-254
Baseband vector signal analyzer	249-251, 506
Battery power	248
Bench power supplies	160-178
BERT	50, 69, 354, 441-445, 449, 452
BERT at parallel interfaces	452
<b>Bias:</b>	
Current source	357
Current test fixtures	357
Biconical antenna	327, 328
Bit error rate tester	50, 69, 354, 441-445, 452, 449
<b>BNC:</b>	
Accessory kits	283
Board computers	552
Board test systems	521
Board test:	
Test/measurement curriculum	591
Books	96, 650
<b>Bridges:</b>	
Microwave	268
RF	283, 284
<b>Broadband:</b>	
Amplifiers	305
Calibration/bias control, network analyzer system	291
Control system measurements	532, 533
Directional detector	314
Launch pad	49, 453
Light source	424
Noise sources	302
Protocol analyzer	451
Service analyzer	49, 453
Signal analyzers	532, 533, 537
System sweep/ingress analyzer	55, 511
Swept scalar measurements	211
<b>Broadband Series Test System</b>	451
<b>Broadcast transmitter test</b>	504, 512
BSTS Form-13 Mainframe chassis	451
BSTS Form-7 Transportable chassis	451
Burst carrier trigger	248
<b>Burst signal analysis:</b>	
Peak power analyzer	293
Spectrum analyzer/network analyzer	255
Vector signal analysis	249, 250, 251, 506
<b>Burst-mode</b>	441
<b>C</b>	
C meter	360, 527
Cabinets	558-564
<b>Cable, balanced</b>	272
<b>Cable, LAN</b>	272
<b>Cable testing</b>	275
<b>Cable TV:</b>	
Analyzer	225, 507, 508
Measurement personality	231, 507
Monitor personality	231
MPEG analyzer	451, 515
Spectrum analyzer	232
Sweep/ingress analyzer	55, 511
Test equipment	225, 231, 504-511, 513
Video signal monitor	513
<b>Cables</b>	73, 75, 163, 171, 269, 283, 284, 310, 311, 535, 565, 566
<b>Cables:</b>	
Adapters	565
APC-7	283, 284
BNC	284
DC power	535
HP-IB	75
IEC-320 jumper	564
Interconnect	310
Kit	269
RF	311
RF Kit	283
Serial link	163, 171
Type-N	283, 284
<b>CAE libraries</b>	321
<b>CAE simulation and modeling tools</b>	41, 320
<b>CaLan</b>	504, 509, 510, 511
<b>Calibration:</b>	
Corrections	300
Electronic calibration kits	284, 290
Lab precision, digital multimeter	136, 138
Measuring receiver	228
Mechanical calibration kits	276, 279, 283, 284, 290
Phase noise measurements	333
Power sensor	298
System	541
<b>Calibration services:</b>	
Instrument calibration agreement	592
Instrument HP ExpressCal	592
Instrument standard calibration	592
Instrument volume on-site calibration	592
Other major brands calibrated	592
Support for ISO 9000 requirements	32
<b>Calibrators</b>	266, 298, 531
<b>Cameras</b>	91
<b>Capacitance meter</b>	360, 527
<b>Carrier:</b>	
Modulation analyzers	227
Noise test set	334
Phase noise analyzers	226
<b>Carrying cases</b>	91, 94, 570-575
<b>Carts</b>	112, 400, 569
<b>Case environment</b>	369
<b>Cases</b>	91, 94, 570-575
<b>Catalogs</b>	66, 428, 651-655
<b>CATV:</b>	
Measurement personality	507
MPEG analyzer	451, 515
Test equipment	225, 231, 504-511, 513
<b>CD ROM/mixed-signal scope</b>	86
<b>CDMA:</b>	
Base station connection kit	465
Base station test	51, 53, 461-466
Cellular adapter	465
Channel simulator	485
Measurement personalities	232, 472, 473
Mobile station test	53, 466, 467
Spectrum analyzer	232
Transmitter test	472, 473
<b>Cell evaluation, pulse generation</b>	404
<b>Cell protocol processor module</b>	451
<b>Cell site test sets</b>	465
<b>Cell site testing:</b>	
Base station testing	463
CDMA	51, 463, 464
Dual mode	464
Installation	463
Maintenance	463
TDMA	51, 463
<b>Cellular radio:</b>	
Adapter	460, 461, 464
Dual-mode mobile test system	460, 461
Path simulator	485
<b>Cellular radio/personal communications systems</b>	215, 216
<b>Central site controller:</b>	
Spectrum monitoring systems, for	332
<b>CERJAC MTS LITE</b>	449
<b>Cesium Ensemble</b>	493
<b>Channel simulation</b>	485
<b>Characteristic impedance</b>	272
<b>CI meter</b>	42, 345
<b>CIL-MATE programmed power meter</b>	295
<b>Circuit envelope simulator</b>	41, 320
<b>Circuit simulation</b>	320
<b>Clock sources</b>	155, 404
<b>Clock/Data Receiver</b>	426
<b>Clocked operations timing, for real-time applications</b>	551
<b>Clocks, and frequency standards</b>	488-501
<b>Close-field probes</b>	327, 328
<b>Coaxial connector/adaptor, performance curves</b>	565
<b>Coaxial:</b>	
Adapters, coax-to-waveguide	242
Connectors	313
Detectors	267, 314
Noise sources	302
Power sensors	297, 298
Scalar system	269

Step attenuators	311
Switches	307-309
Thermistor mounts	297
Thermocouple mounts	298
Code debugging	373
Code Division Multiple Access (see CDMA)	
Combination analyzers:	
Network/spectrum/impedance	258-261
Commercial EMI:	
Compliance measurement systems	322-329
Measurement software	323
Communication performance analyzer	447
Communications:	
Agile signal generator	217, 219, 220
Analyzers	427
ATM protocol tester	451
FASS testing system	219
Pager test	486
Protocol tester	434
Signal generator	67, 188, 189, 196, 215, 216, 479, 486
Signaling, function synthesizer	148
Simulators	236, 459, 485
Test equipment	188, 227, 236, 422, 432-486, 505
Transmission analyzer	444
Transmission test set	448
Transmitter test equipment	463, 472, 477
Compiler, HPC	552
Complex signals:	
Generation, function synthesizer	148
Viewing, modulation domain analyzers	115, 120
Compliance receiver, EMI	322
Compliance testing	38, 179-183, 322-329
Component analysis, measurements:	
Impedance	42, 258, 259, 345-347
Lightwave	422, 425
Network	258-261
Component test:	
Analysis	342
Hard disk drive	43, 354
Measurements	342
Computation products	551, 565
Computer verification tools (New)	414, 415
Computers	62, 76, 548-555
Computers:	
Backplanes, pulse generators	404
MMS controller modules	70
Networking	552
Conical log spiral antenna	327, 328
Connectors:	
Coaxial	313
Constellation analyzers	227
Consulting services	28, 30-35, 586-589
Contents, table of	front endsheet
Control:	
HP BASIC	59, 60
MATE programmed power meter	295
MMS from PC	41, 67
System analyzers	532, 533
Controllers	62, 76, 548-555
Controllers, MMS	70, 545, 548
Controllers, Polarization	419
Controllers, VXI	62
Converters	62
Converters:	
Analog-to-digital	62, 64, 542
Digital-to-analog	65, 536

Optical-to-electrical	426
Counters	64, 67, 113-132, 316
Courses, test/measurement curriculum	591
Crosstalk	272
Crystal impedance meter	42, 345
CRT trace camera	91
Crystal impedance meters	342, 345
CT2-CAI:	
Measurement personality	232, 472, 475
Transmitter test	472, 475
Current measurement:	
Digital multimeters	145
Current:	
Probes	328
Sources	178
Custom:	
Configured systems	30, 33, 34, 588, 589
Measurements	536
Softkey programming, signal analyzers	242
Test Systems	30, 33, 34, 422, 588, 589
Customer support services	28, 586
CW frequency measurements	113-130
CW generators	205, 206
CW microwave:	
Counters	113-130
Signal generator	189

## D

Data:	
Acquisition	56, 62, 64, 542-545, 583
Analysis	249, 250, 251
Buffer	484
Display	253, 537
Generator system	404, 410
Output device, data buffer	484
Processing, for real-time applications	551
Datacom module	438
Datacom test instruments:	
Parallel cell/traffic generator and analyzer	452
Test advisors	50, 445
Datacom/telecom courses, test/ measurement curriculum	591
Data communications:	
Protocol tester	434
dBc harmonics	209, 210
DBS noise:	
Figure test	300
Source	302
DC:	
Current, digital multimeter	141
Electronic loads	156-159
Power cables	535
Power supplies	39, 160-178, 462
Power supply amplifiers	178
DC-coupled lightwave converters	426
DCCH test	52, 461
DCS1800:	
Measurement personality	232, 472, 474
Signal generator	196, 479
Transmitter test	472, 474
Debugging:	
Digital circuits	373
DECT:	
Measurement personality	232, 472, 474
Test set	470, 471
Transmitter test	472, 474
Definitions:	
Pulse parameters	405

Delay line	106
Demodulator	227
Design:	
Environments	320, 366, 373
Manufacturing, for	274
"Designing for EMC" training course	328
Deskew module	407
Detectors:	
Adapters	267, 268, 269
Coaxial	314
Extension cables	269
Detectors and bridges	277
Device model libraries	321
Dielectric constant	343, 352, 353
Dielectric materials:	
Measurement software	351
Measurement system	351
Probe kit	286, 351
Test	352
Dielectric probe	353
Differential interferometers	539
Differential probe	110
Digital:	
2M test set	438
Circuit testers, signature multi- meters/analyzers	412, 413
Communications	215, 216, 422, 427, 438, 439, 459
Communications measurement	188, 196, 227, 472, 479, 486
Data tester	442-449
Logic analyzer	373-403
Logic development system	366-372
Microwave radio test	236, 459, 478
Modulation	196, 198, 227, 479, 486
Modulation analysis	506
Modules, VXI	62
Multimeters	67, 132-145, 462
Multimeter accessories	141-145
Noise figure meter	300
Pager test	486
Pattern generators	406
Power meters	293-297
Radio measurement personality	232, 238
Radio test system	459
RF communications	188, 196, 472, 478, 479, 485, 486
Sampling/mathematical transformation, Fourier analyzer use	223
Signal generators	188, 196, 198, 479, 486
Telecom analyzer	438
Telecom/datacom analyzer	439
Transmitter test	472, 477, 478
Troubleshooting, signature multimeters/analyzers	412
Video Power analyzer	505
Video Protocol Analyzer	451, 515
Video signal analyzers	506
Waveform generators 150 MHz	406
Digital communications:	
ATM protocol tester	451
ATM transmission tester	451
Protocol tester	434
Transmission tester	434
Digital European Cordless Telephone (see DECT)	
Digital multimeters, compatibility chart	143
Digital-to-analog converter	536
Digital transmission:	
ATM cell and services layer test set	454

PDH/SDH/ test set	448
PDH/SDH/ATM installation and maintenance test sets	447
Digitizers	56, 62, 64, 68, 542, 583
Digitizing oscilloscopes	36, 37, 80-106, 383, 389
Digitizing oscilloscopes:	
Plug-ins	105
TDR/TDT modules	105
Dimensional measurements	538
Dipole antenna set	327, 328
Direct broadcast satellite noise figure test	300
Directional bridges	248, 269, 283, 284
Directional couplers	283, 284, 316
Disk drive component test	43, 354
Disk drive test	43, 116, 117, 354
Display, for MMS control	41, 67
Dissipation factor	360
Distortion analyzers	224, 226, 480, 481
Distortion measurement set	532, 533
Distributed automated test	545
Distributed emulation	370-372
Distributed measurement	545
Distribution amplifiers	494
Distribution expansion cards	306
Documentation:	
Hardcopy mode	536
DOS file system, for users of HP BASIC/WS	59
Double-ridged waveguide horn antenna	327, 328
Double-sideband noise figure measurements	301
Downconverters	68, 249, 251
DQPSK signal generators	188, 196, 199, 479
Drawer unit	564
Driver, attenuator/switch	306
DS1 tester	442, 443
DS3 services	442, 444
Dual banana plug	566
Dual preamplifier	328
Dual VHF switches	75
Dual-channel:	
Dynamic signal analyzers	532, 533
Real-time modular oscilloscope mainframe	100, 102
Dual-directional couplers	316
Dual-output power supplies	166, 177
Duplexer test	282
Duplexer test adapter type-F calibration kit	284
DVB:	
MPEGscope	54, 515
DXI Test software	451
Dynamic:	
Calibrator	541
Data/sequence, FASS use	220
Ghost simulator	505
Measurement dc sources	54, 164
Signal analyzers	224, 226, 530, 532, 533, 535, 537
<b>E</b>	
E1 line interface	451
E3 line interface	451
EDFA	418, 422
Education:	
Catalog, test/measurement curriculum	2, 591
Course schedule	2, 591
General-purpose oscilloscopes for classroom	94, 96
Products and services for	96

Services, customer support	590
EIA racks	563, 564
Electro-optical components, measurements	418-420, 425
Electrolytic capacitor measurements	355
Electromagnetic simulation	320
Electronic loads	156, 157
Electronic Instruments Handbook	96
Embedded controllers:	
VXI	545, 548
Embedded development, HP AxCASE environment	369
Embedded system design	366, 373
EMI/EMC	
Accessories	327, 328
Automation products, signal analyzers	323
Compliance testing	38, 322-329
Design course	327
Design development system	326
Diagnostics, signal analyzers	324
Measurement personality	231, 326
Measurement software	323
Measurement systems, signal analyzers	326
Pre-production evaluation system	326
Receivers	322-325
Emulation:	
ATM protocol	451
Branch validator	369
Bus analyzer	368
C language tools	369
Distributed	370-372
Embedded debug environment	368
Logic analysis	368
Memory	367
Protocol testing	434
Real-time operating system measurements	369
SoftBench integration	369
Software development	368
Software performance analysis	369
Emulators and analyzers	47, 366
Encoder, antenna position	330
End brackets	560
Engine Control	583
Engine Emulation	583
Engineering Services	28, 30-35, 520, 586-589
Enhanced GPS	499, 500
Equivalent circuit analysis function, component measurements	346, 348
Erbium doped fiber amplifier test	418, 424
Error detectors	440
Error performance analyzers	69, 440
EW receiver test simulation	219
Excess noise ratio, high ENR noise source	302
Exciters, communication signal and radar waveform	219
Exotic test signals, EW	219
Extinction-ratio measurements	427
Eye-diagram analyzers	69, 227, 427
Eye-diagram measurements	427
<b>F</b>	
Fading simulator	459, 485
Fault location, capabilities	285
Feedthrough panels	564
FET switches	71, 73
FFTs, digitizing oscilloscopes	88, 97, 98
Fiber channel	427

Fiber-optic components	578
Fiber-optic interferometer	425
Field portable test sets	438-449
Filler panels	559, 564
Filter kits	269
Financing	29, 596
Fixture Compatibility Guide, LCR/Z	344
Flicker/harmonic test system	179, 180
FM:	
Modulation analyzers	227
Signal generators	188, 192, 194, 200, 202
Stereo composite mode, function synthesizer	148
Form-C relay switches	71, 73
Fourier analyzers	223, 224
Frame relay protocol tester	434
Frame relay test software for E4200/E4210	451
Free publications	649
Frequency agile signal simulation (FASS)	189, 217, 219
Frequency and time reference distribution	496-500
Frequency counters	67, 113-131
Frequency doubler	204
Frequency monitoring system	254
Frequency standard	493, 498
Frequency synthesizers	188, 189, 199, 209, 210, 214, 236
Function generators	146-155
Function synthesizer	148, 149
Functional:	
Test	62, 404, 518, 520
<b>G</b>	
Gain-phase analyzer	348, 349
Generators:	
AM/FM/pulse	188-202, 214, 217, 479
Arbitrary waveform	152, 215, 216
AWS baseband signal simulation	219
Data	410
Digital HDTV/CATV signal	504-506
Digital modulation	188, 196, 198, 479, 486
Function	147, 152, 154
Microwave	189
Noise	301, 302
Phase modulation	188-202, 479, 486
Pulse	409
Pulse, high voltage	408
Pulse/Pattern	406
RF	39, 188
Signal	188-222, 479, 486
Signal simulation	219
Sweep	154
Synthesized	147, 152, 154, 188-202, 207, 208, 214, 217, 479, 486
Timing, 1 ps resolution	409
Tracking	70
GFoX, HP graphics and forms terminal emulator	552
GFSK measurement	471
Ghost simulation, dynamic TV	505
Glitch trigger, digitizing oscilloscopes	97, 98, 100
Global system for mobile communications (see GSM)	
GM Tech 2	583
GMSK signal generators	196, 479
GPS:	
Antenna	498

Measurement synchronization module	499, 500	HP momentum	320	Integrated oscilloscopes for logic analyzer	383, 389
Positioning	498	HP MultiProbe System	384	Inter-Continental Microwave, probe assemblies	106
Receivers	498	HP Quick Interconnect	568	Interconnect analysis	106
Synchronization	498	HP rack system design guides	564	Interconnect:	
GPS time and frequency reference receiver	490, 499, 500	HP's website	2	Cables	75, 163, 171, 269, 283, 284, 310, 311, 563, 564
GPSK measurement	470	HP SmartClock	496, 497	Module/mass	568
Graphical programming language, HP VEE	58	HP support options	592	Systems	75
Group delay/amplitude flatness	262, 263, 264, 459	HP TestExec SL	61	VXI	62
GSM	468, 469	HP TestSpan	520	Interface:	
GSM:		HP VEE:		Boxes (MMS)	306
Channel simulator	485	Test software development tools	58	Connector	568
Measurement personality	232, 472, 474	HP-RT:		Kits	465
Reference, for data buffer	484	Applications development	553, 554	Modules	306
Signal generator	196, 198, 479	Development environment on HP-UX host	553	Products	76
Transmitter test	472, 474	Language Support	554	Interference:	
<b>H</b>		Networking subsystems and utilities	553	Test equipment	322, 459
Hammer kits, structural analysis	531	Operating system	553, 554	Interferometers	538, 539
Handheld:		Real-time features	553	International dimension standards	563, 564
Digital multimeters	143	HP-UX:		Internet	2
Test set	438	Software, graphical programming	58	IRIG-B time generators	498, 499, 500
Testers (ATM, DS3, DS1)	443	HSSI line interface	451	ISDN protocol tester	434
Handles/rack mount flanges	558	Human-interface graphics commands, HP BASIC Plus	59, 60	IS-54, IS-136 test	52, 461
Hands-on training, educational services	590	Hybrid couplers (90°)	316	ISO 9000	27
Hard-copy output, test automation modules	93	Hybrid power dividers	316	<b>J</b>	
Hardware support services	592	<b>I</b>		J2 line interface	451
Harmonic measurement upgrade	281, 284	I/O interfaces, for real-time applications	551	Japanese digital cellular:	
Harmonic/flicker test systems	179-183	I/O throughput via HP-RT and PA-RISC architecture (HP 9000-Series 700)	553	Systems, reference board	484
Harmonics:		I/Q:		Jitter	115-117
Synthesized sweepers	221, 222	Tutor digital training program	227	Jitter test set	447
Harmonic mixers	247	Vector modulation analyzer	227	Joining bracket kits	561
Hewlett-Packard Interface Bus (HP-IB):		IC test system	522	Just Enough Test (JET)	523
Oscilloscope	94	IC test system:		<b>K</b>	
Power meters	293, 294, 295	Network analyzers	274	Kelvin clip leads	362
Signal sources	189, 199	IEC-320 jumper	563	Keyboard rack kits	564
Hewlett-Packard Journal	91	Impairment emulator, for ATM testing	451	<b>L</b>	
High-power device measurements	286	Impedance:		LAN	
High-voltage measurement:		Analyzers	258-261, 342-350	Cable test	272
Digital multimeters	145	Crystal	42, 345	Connector test	272
High-current biasing, precision LCR meters	357	Impedance analyzer:		Protocol test software	451
High-dynamic range, time domain	249, 250, 251	Functions, measurements	262	Languages, computer	59, 60
High-ENR noise source	302	Gain-phase analyzer	348	Laser heads	539
High-frequency design	320	Liquid	353	Laser interferometer	538, 540
High-frequency test and modeling	321	Material	346, 352	Laser sources	48, 418
High-frequency probes	144, 248, 279	Meter	345, 355, 356, 357	LCR meters	43, 343, 355-362
High-frequency structure simulator	321	Meters	42, 342, 345	LCR meter:	
High-impedance/active probes	102	Overview	342	Fixture compatibility guide	344
High-power pulse generator	404	Selection guide	342	Selection guide	343
High-power, sweepers	221	Test kit	261	LED displays and lamps	579
High-resistance meter	361	Transformers	248	LF impedance analyzer	350
High-resolution interferometer	539	Impedance, characteristic	272	Lightwave:	
High-sensitivity power sensors	299	Impulse bandwidths	327, 328	Amplified converter	426
High-speed:		In-channel testing of analog receivers	199	Analyzers	48, 425
Digital design verification	404	In-circuit emulators	366	Attenuators	420
High-voltage:		In-circuit test systems	521	Clock/Data Receivers	426
Assembly	140	In-fixture device characterization	285	Communications analyzers	427
Divider probe	110	Information management products	565	Component analyzers	425
Home use products	548	Infrared controller, for signal analyzers	327	Digit communications analyzer	427
How to use this catalog	24, 25	Infrared transceiver modules	578	Instruments	418-428
HP: An Overview	27	Input:		Measurement personality	231
HP BASIC	59, 60	Modules	287, 537	Modulator	425
HP BASIC-UX	59	Installation support	586		
HP CaLan	504-514	Instrument BASIC for Windows	59		
HP EEs of circuit simulators	320	Instrument controllers:			
HP MegaZoom technology	84, 85	MMS	70, 545, 548		
		VXI	62		

Multimeter	420
Multi-wavelength meter	49, 428
Polarization Analyzers	423
Precision reflectometer	423
Receiver/Module	425
Receivers	106
Signal analyzers	69, 425
Signal analyzers, MMS	69
Sources	425
Switches	422
Test set	425
Test & Measurement Catalog	428
Test Systems	422
Transmitter test, MMS	69
Tunable laser sources	418
Limiters	248
Line cords	173
Line impedance stabilization network	328
Line impedance stabilization network:	
Signal analyzers	324
Linear interferometer	539
Link measurement personality	232
Literature	66, 77, 96, 184, 317, 339, 363, 416, 429, 455, 501, 528, 546, 555, 618, 649-656
Lock link kits	560
Log periodic antenna	327, 328
Logic:	
High/low voltages, thresholds measured	412
Logic analysis system	383
Logic analyzers	44, 45, 373-403
Logic analyzer:	
Accessories	399, 400
Benchtop	45, 388-391
Bus support	394, 395
Cards	44, 379
Carrying cases	400
Channel partners	396
Deep memory	380, 381, 390, 391
Distributed emulation	370-372
Expander frame	379
High speed	382
Integrated oscilloscopes	383, 389
Intel support	397
Inverse assembler	401
Microprocessor and bus support	393-395
Modular	379, 383
Ordering information	402, 403
Overview	373
Pattern generation module	386
Pentium preprocessor interface	397
Pentium processor probe	397
Preprocessors	46, 393-395
Pricing	402
Probing	45, 384, 385, 398, 399
Probing accessories	398
Processor probes	372
Prototype analyzer	374, 375, 376
Scope-like	392
Selection guide	393
Software accessories	401
Software analyzer	378, 401
Source line referencing	378
SPA	377
State and timing analysis modules	44, 379-382
Stimulus and response	386
System frame	44, 379
System performance analysis tool set	377
Testmobiles	400
Trigger macros	380
Upgrade kits	379, 400
Logic development system	366
Logic IC testers	55, 522, 523
Loss tangent:	
Liquid	353
Low-barrier Schottky diode detectors	314
Low-frequency:	
Applications, for signal analyzers	480
Low-noise:	
Block-downconverter noise figure	300
Preamplifier	328
Low-pass mode, time domain reflectometer for network analyzer	280
Low-thermal jumper sets	144
<b>M</b>	
M-curve radio signature test set	459
Machine vibration:	
Accelerometers	531
Analysis	531-537
Velocity probe	531
Magnetic field pickup coil	327, 328
Magnetic material test	352
Mainframe products, modules	156, 157, 162
Mainframes, MMS	67
Mainframes, VXI	62
Maintenance, for peak operations	586
Manual antenna-positioning mast	328
Manual step attenuators	311
Manually operated turntable	328
Manufacturing:	
Design, RF network analyzers	278
Test equipment	514, 518, 522
Mask:	
Conformance measurements	427
Mass memory module	238
Matching transformer	248
MATE power meter	295
Material test:	
Impedance	352
Liquid	353
Materials measurement	286, 346, 351
Materials measurement:	
Applications/solutions guide	343
Overview	343
Matrix switches	71, 73, 527
MDA test system	521
Measurement:	
Antenna pattern	330
Measurement automation:	
Controllers	62, 70, 76, 545, 548-555
HP BASIC language	59
Software	59, 60, 286, 288, 323
Sources	209, 210
Spectrum network analyzers	258, 259, 260, 261, 262
Measurement modules, VXI	62
Measurement personalities:	
Cable TV	231, 507
CDMA	232, 472, 473
CT2-CAI	232, 472, 475
DCS 1800	232, 472, 474
DECT	232, 472, 474
Digital radio	232
EMC	231
GSM	232, 472, 474
Link	232
NADC-TDMA	232, 472, 475
Noise figure	231
PCS1900	472, 474
PDC	232, 472, 476
PHS	232, 472, 476
Scalar	231, 241
Spectrum analyzers	231, 232
TV broadcast	231, 232
Measurement:	
Radar cross section	330
RF antenna measurement system	331
Systems noise figure	301
True harmonic distortion	224
Measurement/storage module for	
oscilloscopes	88, 93, 94
Measuring receivers	223-229
Measuring receivers:	
Simultaneous analysis of signals	223
Mechanical engineering test equipment	530-545
Mechatronics	583
MegaZoom technology	84, 85
Memory/logic device tester	55, 522, 523
Meters:	
Crystal impedance	42, 345
Digital multimeters	67, 134-143, 413, 462
LCR	43, 359
Microwave power	293, 294, 295, 296, 297
Milliohm	43, 362
Multi-wavelength	49, 428
Noise figure	300
Peak power	293
Power	293-297
Thermistor	297
Metrology:	
Digital multimeters	136, 138
Measuring receiver	228
Microphones	535
Microprocessor and bus support	46, 47, 360-395
	414, 415
Microwave:	
Amplifiers	303, 305
Communications test	227, 459, 478
Converter	229
Counters	113-131
Digital radio test system	459
Downconverters	229, 249, 251, 334
Lightwave Test	422
Link measurement personality	459
Mixer/downconverter	120
Modulation	227, 478
Network analyzers	285-292
Noise figure measurement systems	301
Power measuring equipment	293-297
Power sensor	298, 299
Preamplifier	328
Signal generator	219, 220
Source	209-211
Spectrum analyzers	230-244
Switches	71, 73, 307, 308
System amplifiers	303
Microwave network analyzers:	
Adapters	289
Frequency converter	289
Pulsed-RF S-parameter test set	289
S-parameter test set	289
Test port cables	289
Millimeter-wave:	
Amplifier	305
Mixers	247
Network analyzer subsystem	291



Sensors	298
Source	189, 221, 222
Spectrum analyzers	237, 238
Subsystem	291
Test set controller	291
Milliohmmeter	136, 362
Mini optical time domain reflectometer	421
Mini-OTDR	48, 421
Minicomputer	551
Minimum loss pad	269, 279, 283, 284
Mixed signal oscilloscope	84
Mixer	120, 247
Mixer:	
Measurement upgrade,	
for network analyzer	281
Tracking, network analyzer	280
Mixer/detector	120
Mixer measurements	286
MMS:	
Catalog	66
Control from PC	42, 67
PC display	246
Test systems	66
Mobile base station test set	51, 53, 461, 463, 468, 469
Mobile phone tester	52, 53, 461, 466
Mobile test software:	
DCS1800	468, 469
GSM	468, 469
Modeling	320, 532-537
Modular:	
ATM protocol tester	451
DC source/monitor	526
Logic analysis systems	379, 380
Measurement systems	66, 244, 245
Oscilloscopes	80, 100, 102
Power system	160, 162
Signal sources	214
SONET/SDH analyzers	446
Spectrum analyzers	244
Synthesized signal generator	214
VXI-based test systems	62
Modulation analyzers	482, 483
Modulation:	
Characteristics	211
Modulator for scalar network analyzers	268, 269
Momentum planar electromagnetic simulation	320
Monitor rack kits	564
Monochrome display for signal analyzers	327
Motion control	538
Motion control components	579
Motorized HP-IB programmable, for signal analyzers:	
Antenna-positioning mast	328
Equipment-testing turntable	328
MPEG:	
ATM analyzer	54, 515
DVB analyzer	54, 515
MPEG-2 Protocol viewer software	451, 515
MPEGscope digital video testers	515
Multi-axis interferometers	539
Multi-carrier signal generator	514
Multi-channel measurement system	537
Multi-format communications signal simulator	215
Multi-function:	
Probe, signal multiplexing	412
Synthesized waveforms	146, 150
Multimeters:	
Digital	67, 134-143, 413, 462
Lightwave	420
Module	67
Multipath:	
Cellular simulator	485
Fading simulator, radio	459
Multiple Measurements/single connection	292
Multiple-ouput power supplies	160, 166, 175, 177
Multiplexers:	
FET	71, 73
Relay	71, 73
RF	71, 73
Multiport coaxial switches	309
MultiProbe analog probing system	384, 385
Multi-spectrum displays, signal analyzer	531
Multi-wavelength lightwave meter	428
Multi-wavelength meter	49, 428
<b>N</b>	
NADC-TDMA:	
Channel simulator	485
Measurement personality	232, 472, 475
Reference board	484
Signal generator	196, 479
Transmitter test	232, 472, 475
Nanovolt/micro-ohm meters	136
Narrowband detection, network analyzers	263
Near-field antenna measurement systems	330
Network adapter	284
Network analyzers	40, 258-292, 335, 338, 351
Network analyzers:	
ATM	451
Broadband	451
Broadband detection	263
Characterization	262, 264
Microwave	288
Narrowband detection	263
On-wafer measurements	291
Precision detector	267
RF network measurements	40, 41, 258-272
S-parameter test sets	256, 257
Scattering parameters	256, 257, 263
SCMM (single connection multiple measurements)	292
SWR minimum loss pad	268
Systems	267, 268, 291
Upgrade kit	281
Vector	40, 285
WAN	434
Network impairment emulation module	451
Network synchronization unit	496, 497
Network time protocol servers	498
Network/spectrum analyzers	258-261
Network/Spectrum/Impedance Analyzer	342
New products for 1997	36-56
Newsletters	656
NIST traceable calibration	293-297
Noise figure:	
Digital meter	300
Gain circles	300
Measurement	300-302
Measurement personality	231
Meters	241, 300, 302
Microwave	300
Systems	301
Test sets	301, 302
Noise:	
Measurements	300
Microwave noise figure test set	301
Sources	241
Test Equipment	459
Nonlinear device testing, network analyzer	280
North American dual-mode cellular radio (see NADC-TDMA)	
<b>O</b>	
Octave measurements, signal analyzer	531, 532, 533, 537
Off-schedule training, educational services	590
OLA	419
On-line services	2
On-site training, educational services	590
On-wafer device characterization	285
On-wafer measurements, network analyzer system	291
Online help, HP BASIC Plus	59, 60
Open-architecture computers, for real-time applications	551
Open-architecture test systems	62, 66
Operating cases	570
Optical:	
Accessories	425
Amplifier testing	418
Attenuator	420
Component measurements	425
Converters	426
Interfaces	449
Loss analyzer	419
Mass Interconnect	65
Spectrum analyzers/modules	69, 424
Switches	422
Test Systems	422
Time domain reflectometer	421
Optics, dimensional measurements	539
Optocouplers	579
Ordering Information	599
Order tracking	532, 536
Oscillators	493
Oscilloscope accessories	108
Oscilloscopes	36, 37, 80-106, 383, 389
Oscilloscope:	
Accessories	106-112
Camera	91
Color display	37, 89, 100-106, 383
Communication test	427
Digitizing	80-106, 383, 389
Digitizing, general purpose	87-89, 97-99
Digitizing, MMS	68
General purpose	87-89, 97-99
High-bandwidth	104-106
High channel count	383
High sample rate	98-104
In a logic analyzer	383, 389
Interconnect analysis software	106
Mixed-signal	37, 84-86
Modular	100-104
Optical	427
Overview	80
Parallel interface module	94
Plug-ins	105
Probes	107, 108, 111
Summary chart	82, 83
Troubleshooting	87, 89
Video applications	87

View, pulse/CW microwave counters	130
OTDR	48, 421
Output channel module	407
Overview:	
Cable and broadcast television test equipment	504
Component test instruments	342
HP financing	29
HP Test & Measurement	26
Logic analyzers	373
Oscilloscopes	80
Power supplies	160, 161
Support services	28
Telecom/datacom instrument and systems	432
Wireless communications instruments and systems	458

## P

pA meter/dc voltage source	527
Packaging, processors	551
Packard, David, Tribute to	26
Pager test	53, 486
PaintJet color graphics printer	269
Parallel cell/traffic generator and analyzer	404, 452
Parallel interface module:	
Oscilloscope	94
Parameter analyzer	525
Parameter extraction test system	321
Pattern generation module:	
Stimulus	386
Pattern generators	69, 406, 440
PC display for MMS	67
PC-compatible laser interferometers	538, 540
PC-hosted environment	367
PCI bus exerciser and analyzer (New)	47, 414, 415
PCI Series, computer verification tools	404
PCS1800:	
Measurement personality	474
Phone test	53, 466
Transmitter test	53, 461, 466, 474
PCS1900:	
Measurement personality	472
Phone test	53, 466
Signal generator	196, 479
Transmitter test	53, 461, 466, 472
PDC:	
Channel simulator	485
Measurement personality	232, 472, 476
Signal generator	479
Signal generator	196
Transmitter test	232, 472, 476
PDH/SDH transmission test set	448
PDH/SDH/ATM transmission test set	447
PDL test set	419
Peak power:	
Analysis, specifications	226
Analyzer	225, 293
Meters	293, 296
Sensors	293, 296
Pentium processor probe	397
Performance testing for ATM	451
Peripheral Component Interconnect	
Bus Exerciser	414, 415
Peripheral drawers	564
Permeability	343, 352
Permittivity	343, 352, 353
Personal Digital Cellular (see PDC)	
Personal Handy Phone System (see PHS)	
Phase:	
Linearity, digital data transmission	459
Lock loop test	336
Measurements, network analyzers	263
Modulation analyzers	227
Noise	238
Noise measurement	333
Noise utility	248
Synchronization, function synthesizer	148
PHS:	
Channel simulator	485
Measurement personality	232, 472, 476
Signal generator	196, 479
Spectrum analyzers	232
Transmitter test	232, 472, 476
Picosecond measurements:	
High-bandwidth digitizing oscilloscopes	106
PicoSecond Pulse Labs pulse generator	106
Planar electromagnetic simulation	320
Planar-doped barrier diode detectors	314
Plane-mirror interferometers, used with multi-axis stages	539
Plant automation	552
PLL module	407
PLL test system	336
Plug-ins:	
Amplifier	102
Logic analyzer	380
Modules for low cost switch/test units	71, 73
Modules for VXI systems	62
Multiplexer options, digital multimeter	140, 141
Oscilloscope	105
RF	211, 212, 213
Trigger	102
Polarization Analyzers	423
Policing:	
ATM traffic policing test software	451
Portable:	
AC power source/battery	91, 248
Cell site test sets	463
Dynamic signal analyzer	531, 533
Electronic counters	121, 128, 129
Oscilloscopes	97-99
Signal analyzers	531, 533
Spectrum analyzers	230, 233, 234, 235, 236, 508
Sweepers	211
Tracking generator	241, 248
Positioner, antenna encoder	330
Positioning products	328, 538
Power:	
Calibrator	266
Counter/power meters	128, 129
Dividers	269
Measurement accuracy, network analyzer	266
Measurements	128, 129, 293, 294, 295, 296, 297
Meters	67, 128, 129
Modules	163
Source	248
Splitters	268, 269, 283, 284
Supplies	160-178, 181-183
System	163
Power supplies:	
AC sources	181, 248
DC	39, 160-178
Dynamic measurement	54, 164
Lab bench	176, 177
Modular	162, 163
Multiple output	166
Overview	160, 161
Precision	178
Single output	165, 167, 168, 169, 170, 171
Power supply:	
Amplifiers	178
Power transmission:	
Fault location	499, 500
Protection and control	499, 500
Protective relaying	499, 500
Powertrain test	583
PRML bit error analyzer	43, 354
Preamplifiers	70, 248, 303, 305
Preamplifiers:	
Noise-figure measurements, for	241
Precision:	
DC	151
Detectors	267, 269
Frequency	499, 500
Positioning products	538
Power supplies	178
Reflectometer	423
Time interval counters	113
Preprocessors	46, 393-395
Preselected millimeter mixers	247
Primary frequency standard	491, 492
Printed circuit board	343, 352
Printers	236
Probes	143, 286, 328, 353, 397, 412, 531
Probes:	
Active	102, 109, 227, 248, 261
Assemblies, Inter-Continental Microwave	106
Detector	144
Dielectric probe kit	351
Differential	110
Digital multimeters, for	144
High impedance	227
High-frequency	248
High-impedance passive	107, 108
Logic analyzer	45, 384, 385, 398, 399
MicroGrabbers	109
Mini-sockets	108
Oscilloscope	107, 108, 111
Probe selection guide	107
Probe-oscilloscope compatibility	107
Replacement parts	108
RF	279
SMT	109, 111
Probing	384, 398, 399
Process monitoring and control	545
Process test systems	521
Processor probes	372
Processors	551
Production costs	460, 461
Product and application notes	618
Product number index	16
Professional consulting services	28, 30-35, 544, 586-589
Profile function, pulse/CW microwave counters	130
Program development	552
Programmable power supplies:	
Modular	161, 162
Multiple output	161, 166
Single output	161, 165-171

Programmable step attenuators	311
Project and integration services	28, 30-35, 586-589
Protocol analyzers:	
ATM and digital video	451
Digital video	515
HP Internet Advisors - LAN/WAN/ATM	435
SS7	437
WAN	434
Protocol testers	434
Prototype analyzer	373-376
Pulse:	
Characterization	68, 70
Frequency measurements	115, 120, 130
Function generator	150
Generators	106, 404-409
Parameter definitions	405
Parameter measurements, amplified lightwave receivers	106
Pulse generators:	
Accessories	405
Pulse/CW microwave counter	115, 120, 130
Pulse/Pattern Generator	404
Pulsed systems design/analysis	115, 119
Pulsed-RF:	
Measurement capability	288
Network analyzer system	292

**Q**

Q measurement	356, 357
Quad-output power supplies	166
Quality maturity system	27
Quality training, customer support	590
Quasi-peak adapter	325

**R**

Rack accessories	564
Rack adapter	178
Rack cabinets	562
Rack Mount Terminal Panel	568
Rackmount adapter kits	558-561
Radar:	
Cross section	219
Cross-section measurements	330
Electronic warfare, communications	219, 220
Exciters	219
Power, pulse/CW microwave counter	130
Signal simulation	219
Signal simulator	220
Testing	459
Radio test:	
Automatic testing software	460, 461
Equipment	460, 461
Fading simulator	459, 485
Microwave digital	459
Set	460, 461, 468, 469
Range calibrator	298
Real-time:	
Analyzers	249-251, 506, 531-537
Benefits	554
Controllers	62, 70, 548-555
Error correction	288
Features	554
Graphics	554
Operating system	551
Transparent emulation/analysis	366
VXI Bus interface specifications	554

VXI embedded controllers	62, 554
Receivers:	
Digital data transmission	459
EMI	322
Lightwave	425
Microwave	227, 330
MMS	68
Surveillance and signal monitoring	245
Upgrades	281, 284, 330
Reed relay multiplexer assembly	140
Reference books	96, 650
Reflectometer:	
Mini OTDR	421
Precision	423
Refurbished equipment	29, 597
Regulatory Testing	179-183, 322-329
Relays	71, 73
Relay:	
Actuator	75
Devices	173
Reliability measurements	525
Remarketed equipment	29, 597
Remote:	
HP-IB, FASS commands	220
Sensing	165
Test system	439
Testing	444
Replacement test leads	143
Resistance:	
Digital circuit testers	413
DMM	136-143
High-resistance meter	361
Milliohm meter	362
Resistance meter:	
Selection guide	343
Resistivity:	
Cell	361
Materials measurement	343
Surface	361
Volume	361
Response center support	594
Retrofit kits	149
Return loss measurement	272, 418, 420
RF:	
Amplifiers	248, 305
Bridges	248, 283
Cable kit	283, 284
Cellular channel simulator	485
Communications	116, 117
Communications test	458-486
Detector probe	144
Digital communication system	460, 461
Downconverter	249, 251, 506
Impedance analysis	258, 259, 346
Measurements	508, 512
Modulation	478
Network analyzers	255, 274-284, 292
Output connectors	211
Plug-ins	211-213
Preselectors	325
Probe	279
Signal analyzers	249-251, 506
Signal characterization	249-251, 506
Signal generator	188-202, 217, 479, 486
Sources	188, 189, 288
Spectrum analyzers	230-251, 506
Switches	71, 73
Test systems	320-338
Vector signal analyzer	249, 250, 251, 506

RF communication components	578
RF and microwave design system	320
RF/microwave signal generators	215, 216
RF and video measurements	508, 512
RFI suppression	165
Road simulation	537
Rotating machinery analyzers	531-537
RS-232 configurations, test automation modules	93
RS-232 interface module:	
Oscilloscope	94
RTAP software	545
<b>S</b>	
S-parameter test sets	259, 282, 284
S-parameter test sets:	
Network analyzers, for	292
Sag simulation, ac line	181-183
Sales offices	600
Satellite test	459
SCADA	545
Scalar analyzers:	
Detector adapters	267
Network analyzers	265, 266, 268, 269, 274, 275, 276
Scalar measurement personality	231, 241
Scalar network:	
Analysis	241
Analyzers	265-276
Scan modulation synthesized sweeper generator:	
Synthesized sweepers	209, 210
Schedules/literature, test/measurement curriculum	591
Scopes	37, 38, 80-106, 383, 389, 427
SCSI	552
Second-stage corrections	300
Selective power measurements	483
Semiconductors:	
C meter	527
Low leakage switching mainframe	527
pA meter	527
Parameter analyzer	525
Test systems	55, 56, 522, 523
Test training, test/measurement curriculum	591
Sensor modules:	
Signal analyzers, for	229
Sensors:	
High sensitivity	299
Peak power	293
Power	298, 299
Thermistor	297
Serial cell generator and analyzer	404, 441
Serial link cable	171
Series detectors	267
Series IV design system	320
Service:	
Centers	612
Customer support	28, 590
Hardware support	28, 592
Monitor	460, 461
Sales offices	600
Selection guide, customer support	586
Service test sets:	
DCS1800	468, 469
GSM	468, 469
PCS1900	468, 469

Services for instruments:		Signal simulator	219	HP VEE	58
Calibration	592	Signal sources:		HP-RT	553
Repair agreement	592	Microwave synthesized sweepers	205-207	HP-UX	58
Standard repair	592	MMS	67	Integration	369, 378
Services for test systems:		RF	40, 188, 209	Interconnect analysis	106
Cooperative support	593	Synthesized	40, 188, 209	Lightwave	231
On-site system calibration	593	Signaling encoder/decoder	460, 461	Link	232
On-site system repair	593	Signaling test set	437	Measurement personalities	231, 232, 472
On-site system support	593	Signaling testing:		Mobile station test	467
Priority support	593	for ATM	451	MPEG protocol testing	515
Servo system analysis	531-537	Signature:		NADC-TDMA	232
SHF signal generators	209-214	Analysis	412	Noise figure	231
Signal analyzers:		Analyzer	413	Operating system	551
Acoustic	531-537	Simulators:		PDC	232
Audio	480	AC line	181-183	Performance analysis	369
Audio spectrum	531-537	Circuit	320	Phase noise measurement	333
Automated spectrum analysis	334	Circuit envelope	41, 320	PHS	232
Baseband	249-255, 506	Communications radio	459	Protocol testing	434
Burst signal	249-255, 506, 533, 537	Dynamic ghost TV	505	Radio test	462
Digital video	506	EW threat	219	RCS measurement	330
Distortion analyzer	480	Jamming	219	RTAP	545
Dynamic	531-537	Multipath fading	459, 485	SCADA	545
EMI commercial compliance measurement		Radar	219	Scalar	231
system	326	Rayleigh fading	459, 485	ScopeLink for oscilloscope	91
EMI diagnostics	324	RF channel	459, 485	Signal analyzers	231, 232
FFT	533, 537	Road	537	SONET/SDH line interfaces	
Frequency measurements	223	Signal	219	for E4200/E4210	451
Lightwave	68, 69, 425	Simultaneous analysis of signals:		Spectrum analyzers	231, 232
Lightwave, MMS	69	Measuring receivers	223	Supervisory control	545
Measuring receiver	228	Single output power supplies	160, 164-171, 176, 177	Support services, instrumentation	
MMS	67, 68, 244	Single output system power supplies	160	products	594
Modulation analyzers	227	Single RF connection, network analyzer		Synchronization measurement	50, 118
Modulation domain measurements	223	system	291, 292	Test	58-61
Monochrome display for	327	Single-beam interferometer	539	Time-interval measurement	103
Peak power	293	Single-connection multiple measurement		Update subscriptions, instrumentation	
Portable	531, 533	test sets	292	products	594
Real time	532, 533, 537	Single-pole multi-throw switches	309	Verification, HP branch validator	369
RF preselectors	325	Single-shot signal applications	97-99	VXI	61, 62
Selection	225	Slide kits	559-561	Software support	594
Software	536, 537	Small Computer Systems Interface Module	537	Solar array simulator	172
Spectrum	223-244, 253, 254	SMDS protocol testing	434	Solenoids	307
Spectrum/network analyzers	244, 255-261	SMDS test software	451	Solid-state devices	578, 579
Systems	536, 537	SoftBench Link/1000 Encapsulation	552	Solid-state switching:	
Time measurements	223	Software	61	Switch upgrade kit	284, 286
Time-gated	255, 258, 259	Software:		Switching, for S-parameter test sets	282
Vector modulation analysis	227, 252	Analyzer	378	Upgrade kits	282
VXI-based	253, 254	Antenna pattern measurement	330, 331	SONET test instruments	442, 443, 449
Signal characterization:		Automated base station maintenance	465	SONET/SDH:	
Digitizing oscilloscopes	97, 100	BenchLink	88, 91, 99, 134, 153	Analyzers	427, 446
Signal generators:		Broadcast	231	Communications functional test	450
Agile	217	C language tools	369	Counters	116, 117
Digital modulation	188, 196, 198, 479, 486	Cable TV	231	Line interfaces	451
FASS	219	CDMA	232	Optical load generator	451
Microwave	189, 205, 206	CT2-CAI	232	Parametric Test Systems	422
MMS	67	Data acquisition	545	Reference receivers	106
Radar	219, 220	DC1800	232	Test sets, telecommunications test	
RF	39, 188-202, 217, 479, 486	DECT	232	equipment	50, 443-449
Simulator system	219, 220	Development	368	Test systems	450
Synthesized	188-202, 215-217, 479, 486	Development Environments		Transport overhead analyzers	446
Vector, I/Q	196	(Softbench CASE)	554	Source code debugging	378
Signal:		Digital radio	232	Source line referencing	378
Monitoring, accessory kits	287	EMI measurement	231, 323	Source modules:	
Multiplexing, multifunction probe	412	Graphical programming	58	Lightwave	425
Signal monitoring:		Graphics: (XII SERVERrt)	554	Millimeter-wave	221, 222
Modular receiver	245	GSM	232	Multi-channel measurement system	537
Signal processing:		HP BASIC	59, 60	VXI	62
Display, network analyzers	263	HP BASIC-UX	59	Source monitor units	526
Modules	537			Source-level debugging	378
Signal simulation	219, 220				

## Sources:

AC source/analyzers	181-183
Broadband light source	424
Erbium ASE source	424
Lightwave	48, 418, 424
Microwave sweepers	207
MMS	67
RF	188
Signal	147, 152, 188, 189
Tunable laser	48, 418
Spectral map displays, signal analyzers	531
Spectral purity:	
Microwave amplifier	305
Synthesized sweepers	209, 210
Spectrum analyzers	52, 223-261, 460-464, 477, 504, 506, 512, 531-537
Spectrum analyzers:	
Compatibility with tracking sources	241
MMS	68
Modular	244
Optical	424
Selection	225
Spectrum monitoring systems	332
Tracking sources compatibility	241
Spectrum and network measurements	96
Spectrum monitoring systems	332
Spectrum/network analyzers	255-261
Spread spectrum	473
Spurious response	238
Squarewave generators	150
SRM-UX, for multiple HP BASIC workstations	59
SS7 advisor	437
SS7 protocol tester	434
SS7 test set	437
Stability/stable:	
Primary frequency standard	491, 492
Standard commands for programmable instruments:	
Digital Multimeters	134, 136
State and timing analysis modules	380-382
Step attenuators	310, 311
STM-16/OC-48 test set	446, 448
Storage modules, VXI	62
STP	272
Substrate	343
Supervisory control	545
Supplies, power	39, 160-183
Support:	
Hardware	592
Life, customer support	586
Rails	564
Shelf	559
Software	594
Surface mount device:	
Impedance analyzer	346
Probing	109, 111, 144
Test fixtures	346
Thermocouple probe	143
Surveillance:	
Receiver	245
System	253, 254
Sweep capabilities:	
Synthesized function/sweep generator, for	150
Sweep generators	147, 155
Sweep/ingress analyzer	55, 511
Sweep oscillators	269
Sweeper mainframes	211

## Sweeper:

Synthesized microwave	207
Sweepers:	
Characteristics	146, 211-213, 221, 222
Compatibility with millimeter-wave modules	221, 222
Sweepers, synthesized microwave	209, 210
Swept-sine:	
Measurements	532, 533, 537
Signal analyzers	536, 537
Switch:	
Driver	306
Products, test system signal routing and measurement	72
VXIbus Products	72
Switches:	
FET	71, 73
General purpose	65, 71, 73
Lightwave	422
Matrix	65, 71, 73, 527
Microwave	65, 71, 73, 307-309
MUX	65
Optical	422
Relay	71, 73
RF	71, 73
VXIbus	65, 71
Switch/control unit	71, 73
Switch modules, VXI	62
Switch Topologies	72
SWR minimum loss pad, for network analyzers	268
Synchronization, timing	50, 118, 493-500
Synthesized:	
Arbitrary waveforms	146
Function generators	147
Microwave	207
Signal generators	188-202, 217-220, 479, 486
Signal sources	40, 188-222
Sweepers	207-210
Synthesized function/sweep generator	155
Synthesizers:	
Dual output	150
Frequency	189
Function generator	150
Microwave	189
Overview	146, 147
Signal generators	189, 198
System:	
Accessories, for network analyzers	267
Amplifiers	303
Board test	521
Cabinets	283
Cable kits	269
Components, dimensional measurements	538
Controllers	62, 69, 545, 548
DC Power Supplies	162-171
Digital radio test	459
Hardware support	593
High-power amplifier test	335
IC Test	55, 522, 523
Lightwave Test	422
MMS synthesizer	214
Modular ATM protocol tester	451
Performance analysis tool set	377
Power meter, peak	293
Processor units	552
Rack	284, 537
Semiconductor Test	55, 56, 522, 523
Simulation	320

Solutions	588, 589
Transmit/receive module test	338
Verification kits	269
System I cabinet design	561
System II Plus cabinets	558
Systems:	
Custom test	588, 589
High-power amplifier test	335
Modular measurement	66
Power meter, peak	293
Semiconductor test	522
Transmit/receive module test	338

## T

T-Carrier Test Sets	442, 444, 449
T/R module test system	338
T1/datacom test sets	442
T1/T3 line interface	451
T3 line interface	451
Table of contents	Front endsheet
Tachometer/trigger module	537
TAXI line interface	451
TDMA:	
Base station test	51, 53, 461, 463
Cellular adapter	462
Channel simulator	485
Measurement personality	232, 472, 475
Phone tester	52, 461
Signal generator	196, 479
Transmission tester	441
Transmitter test	53, 461, 472, 475
TDR	106, 421
Telecom/datacom analyzer	439
Telecommunications:	
ATM protocol tester	451
Digital data transmission	459
Mask template test option	99
Primary reference clock	491-493
Primary reference source	490, 498
Protocol tester	434
Synchronization systems	493-498
Telecommunications test equipment:	
ATM protocol tester	451
Digital/transmission testers	439
M-curve signature test set	459
Microwave radio testing	459
Modulation analyzers	227
Multipath fading simulator	459
Parallel cell/traffic generator and analyzer	452
Power meters	293-297
Protocol tester	434
Power meters	294
SONET/SDH test sets	449
Transmission testers	442, 445
Temperature probe	144
Temperature-compensated thermistor mounts, power meters	297
Terminated line cords, power supplies	173
Terminations:	
Coaxial systems	287
Test and adjustment module	238
Test automation modules:	
Benchtop automated test station	90
Operating characteristics	93
Test executive software	61
Test fixtures:	
RF components	346
Test head, IC	522

Test leads:			
Digital multimeter	143	Counter	125
Kit	144	Timing:	
Test & Measurement services	28, 30-35, 587	Generator, 1 ps resolution	409
Test sets:		TIMS	444
2 Mb/s	438	Tower/turntable controller	328
Base station	460, 461, 464, 465, 468, 469	Tracking:	
Carrier noise	334	CW microwave counters	126-130
CDMA	466, 467	Fast-moving signals, electronic	
DCS1800	468, 469	counters	126-130
DECT	470, 471	Generators/sources	70, 241, 248, 460, 461
GSM	468, 469	Sources	241, 248
Microwave	291	Trade-in options	29, 597
Mobile station	468, 469	Traffic policing tester	451
MS test set	468, 469	Training	2, 590, 591
Noise figure	301	Transceiver test equipment:	
PCS 1900	468, 469	RF channel simulator	485
Radio	468, 469	Transfer function measurements, network	
S-parameter	282, 289	analyzers	262
Telecommunications test equipment	445	Transformer:	
Test systems:		Parameter measurements, LCR meter	355
ATM protocol	451	Test fixture	355
Board test	521	Transient capture	536
Complete	30-35	Transient limiter	328
DC parametric	522	Transient limiter:	
Dielectric and magnetic material	352	Signal analyzers, for	327
Digital	522, 523	Transient response time, single-output	
Linear	522	systems	165, 168
Memory/logic	55, 522, 523	Transit cases	91, 94, 570-575
Mixed signal	56, 522, 523	Transition analyzer	70
MMS	66	Transition time converters	405
MPEG video	515	Transmission:	
Phase noise measuring	333-335	Gain/loss measurement accuracy,	
PLL/VCO	336	network analyzer	266
RF	522, 523	Impairment measuring set	444
RF & microwave	335	PDH/SDH/ATM test set	447
Semiconductor	522	Reflection Test Sets	241, 281, 284
Semiconductor parametric	523	SONET/SDH testing	50, 448
T/R module	338	Transmit/receive module test systems	338
VCO/PLL	336	Transmitter test:	
VXI	62	Broadcast TV	512
TestExec SL	61	CDMA	51, 463, 472, 473
Testmobile carts	112, 400, 569	CT2-CAI	472, 475
Tests:		DCS 1800	472, 474
Noise figure	300, 301	DECT	472, 474
Software development tools	58, 59	GSM	472, 474
Thermistors	297	NADC-TDMA	61, 463, 472, 475, 477
Thermocouple, sensors, coaxial/ waveguide	298, 299	PCS 1900	472, 474
TestSpan	61	PDC	472, 476, 477
Thermal printer	443	PHS	472, 476, 477
Thermocouple probe adapter	143	Signal analyzers, for	482
Time:		Spectrum analyzers, portable	230, 232, 248
Measurements, signal analyzers	223	Television	512
Precision frequency	491, 492	Transportation accessories	91, 94, 400, 570-575
Signal sources	490-500	Trigger/triggering	106, 248-251
Standards	490-500	Trigger macros	380
Synthesizers	411	Trigger plug-in	102
Time division multiple access	441	Triple-output power supplies	166, 174
Time domain:		Troubleshooting:	
Analysis	280, 288	Digitizing oscilloscopes	97, 98, 99
Capabilities	285, 286	Logic analyzers	392
Measurements	531-537	Mobile/cellular radios	460, 461
Reflectometer	106, 421	Noise/vibration problems	532, 533
Signal analyzers	533, 537	Procedures, signature multimeters/ analyzers	412
Upgrade	279, 284	True:	
Time interval:		Harmonic distortion measurements	224
Analyzers	115, 120	Power meter performance, for electronic counters	128
Calibrator	120	RMS	483
		Tunable laser sources	48, 418
		TV broadcast measurement personality	231, 512
		TV ghost simulator, dynamic	505
		Two-wide amplifier plug-in	102
		Type-N:	
		Cables	275
		Male connector	287
		<b>U</b>	
		UHF signal generators	189
		Unamplified lightwave converters	426
		Unbalanced parameters	272
		UNI Signalling test software	451
		Universal:	
		Electronic counters	113, 121
		Source	152
		Time-interval counter	125
		Unterminated line cords, power supplies	173
		Upgrade kits:	
		Logic analyzers	400
		RF network analyzers	268, 279, 281, 284
		Solid-state switching	282
		Used equipment	29, 597
		UTP	272
		UTP-5 line interface	451
		<b>V</b>	
		VCO/PLL Signal Test System	336, 337
		Vector:	
		Analyzers	227
		CAE System Simulator	478
		Impedance meter	345
		Modulation analyzers	227, 249-251, 478, 506
		Network analyzers	40, 285
		Network measurements	258-286
		Signal analyzers	51, 224-257, 478, 506
		Voltmeters	68, 264, 287
		Vectra SPU rack mount kits	564
		VEE-HP-UX	58
		VEE-Sun	58
		VEE-Windows	58
		Verification kits:	
		Network analyzers	284, 290
		Signal analyzers, for	229
		Vertical dividers	561
		Vibration:	
		Control system	537
		Signal analyzers	531-537
		Troubleshooting with signal analyzers	531
		Video:	
		Digital power analyzer	505
		Digital video protocol testing	451, 515
		Digital video signal analyzers	249, 506
		Digital video signal spectrum analyzers	251
		Ghost simulator	505
		Measurements	508, 512
		Video signal monitor	513
		VMEbus laser interferometers	538, 540
		Voltage:	
		Threshold, logic high/low voltages measured	412
		Voltage sources	160, 178
		Voltmeters:	
		Digital	67, 132-145
		True RMS	139, 141
		Vector	264, 287

**VXI:**

Arbitrary source	56, 537
Bus products	62
Digital	65
Digitizer	56, 583
Embedded controllers	64
Interconnect and wiring	568
Interfaces	64
Introduction	62
Mainframes	64
Measurement modules	64
Monitoring and control	545
Power meter	294
Sources and Amplifiers	65
Switches	71
Test systems	62

**W**

WAN protocol tester	434
Warranty	91, 598
Waveform:	
Analysis	427
Generator, arbitrary	152, 154
Synthesizers	146
Transient analysis	532, 533, 536, 537
Waveguide:	
Output connectors	222
Website	2
Wideband:	
Amplifiers	305
FM modulation	190, 196, 200
IF detectors	288
Ratio measurements, power splitters	268
Receiver, MMS	245
Work surface	564
Worldwide training, educational services	2, 590

**X**

X.25 protocol tester	434
X-ray test and inspection	521

# Product Number Index

## 0

08720-60024 High Forward Dynamic Range Upgrade Kit	286
--	-----

## 1

1000 A-Series Open-Architecture Computers	551,552
10070A Passive Divider Probe Family	107,108
10072A SMT Probe Accessory Kit	111,112
10075A 10.5 mm MicroGrabber Accessory Kit	109
10098A Pouch/Front Panel Cover	91
10391B Inverse Assembler Development Package	393,401
10400A Passive Divider Probe Family	107,108
10450A SMT Probe Accessory Kit	111
10467A 10.5 mm MicroGrabber Accessory Kit	109
10500 Series Connectors/Adapters	565,566
105B Quartz Frequency Standard	493
10702A Linear Interferometer	539
10705A Single-Beam Interferometer	539
10706A/B Plane-Mirror Interferometers	539
10717A Wavelength Tracker	539
10719A/21A One- and Two-Axis Differential Interferometers	539,540
10735A/36A Three-Axis Interferometers	539
10737/L/R Compact Three-Axis Interferometers	539
10751A Air Sensor	540
10757A Material Temperature Sensor	540
10780C/F Receivers	539
10811D/E Oscillators	493
10833A/B/C/D/34A Cables	75
10856A Low-Pass Filter Kit	125
10870A Service Kit	411
10885A PC-Compatible Laser Axis Board	540
10886A PC Compensation Board	539,540
10887B PC Calibrator Board w/5592A Software	540
10887P Programmable PC Calibrator Board	540
10889B PC Servo-Axis Board	540
10895A VMEbus Laser Interferometer	538,540
10896B VMEbus Compensation Board	539,540
10897B High-Resolution VME Laser Axis Board	538,540
1089B PC Servo-Axis Board	538
11000 Series Connectors/Adapters	565,566
11039A Kelvin Probe Set	143
11053A Low Thermal Lug-Lug Jumper Set	143,144
11058A Low Thermal Banana-Banana Jumper Set	144
11060A Surface Mount Device Test Probe	143,144
11062A Kelvin Clip Set	143
11174A Low-Thermal Lug-Banana Jumper	143,144
1137A High-Voltage Divider Probe	110
1141A Differential Probe	110
1142A Probe Control and Power Module	109-112
1144A 800 MHz Active Probe	112
1145A 750-MHz Active Probe for SMD	109
1146A Oscilloscope AC/DC Current Probe	110
11570A Accessory Kit	287
11581A/82A/83A/C Attenuator Sets	313
11636A/B Power Dividers	268,269
11665B Modulator	268,269
11667A/B/C Power Splitters	268,269
11668A High-Pass Filter	268,269
11679A/B Detector Extension Cables	268,269
11683A Range Calibrator	298
11691/92D Standard Connectors	316

11694A 75 W Matching Transformer	248
11713A Attenuator/Switch Driver	306
11716A/B/C Attenuator Interconnect Kits	311
11717A Attenuator/Switch Rack Mount Support Kit	311
11721A Frequency Doubler	204
11722A/92A Sensor Modules	229
11729C Carrier Noise Test Set	334
11730A/B/C/D/E/F Power Sensor Cables	129,298
11748A Active Probe System	227
11757B Multipath Fading Simulator/Signature Test Set	459
11758V Digital Radio Test System	459
11759C RF Channel Simulator	485
11759D Dynamic Ghost Simulator	505
11764A/B/C/D Interconnect Cables	310
11770A Link Measurement Personality	232,236,459
11793A Microwave Converter	229
11807A/E/F Radio Test Software	460,462
11807B Cell Site Test Software	463,465
11807E/F Radio Test Software	461
1180B Testmobile Scope Cart	400,569
11812A Verification Kit	229
11816A/17A/18A/27A/37A Retrofit Kits	149
1181A Testmobile System Cart	112,400,569
1182A Testmobile Instrument Cart	112,400,569
1183A Testmobile Cart for 54600 Family	112
11846B p/4 DQPSK Generator	199
11850C Three-Way Power Splitter, 50 W	283, 284
11850D Three-Way Power Splitter, 75 W	283, 284
11851B Type-N RF Cable Kit, 50 W	283, 284
11852B Minimum Loss Pad, 50 W/75 W	268, 269, 279, 283, 284
11853A Type-N Accessory Kit, 50 W	279, 283, 284
11854A BNC Accessory Kit, 50 W	279, 283, 284
11855A Type-N Accessory Kit, 75 W	279, 283, 284
11856A BNC Accessory Kit, 75 W	279, 283, 284
11857B Type-N Test Port Extension Cable, 50 W	283, 284
11857D APC-7 Test Port Extension Cable, 50 W	283, 284
11867A/93A Limiters	248
11878A 3.5 mm Adapter Kit	279
11883A Harmonic Measurements Upgrade	281, 284
11884A/B/C/D 6 GHz Receiver Upgrades	279, 281, 284
11885A 3 GHz Frequency Upgrade Kit	279
11896A Polarization Controller	419
11940A Close-Field Probe, 30 MHz to 1 GHz	327, 328
11941A Close-Field Probe, 9 KHz to 30 MHz	327
11945A Close-Field Probe Set	327, 328
11947A Transient Limiter	327, 328
11950X "Designing for EMC" Course	327, 328
119XX Series Antennas	327, 328
11955A Biconical Antenna	328
11955H Dipole Antenna Set	328
11956A Log Periodic Antenna	328
11966A Active Loop H-Field Antenna	328
11966B Active Rod E-Field Antenna	328
11966C Biconical Antenna	328
11966D/N Log Periodic Antennas	328
11966E/I/J Double-Ridged Waveguide Horn Antennas	328
11966F/G Conical Log Spiral Antennas	328
11966H Dipole Antenna Set	328
11966K Magnetic Field Pickup Coil	328
11966L Coax Cable, Type-N	328
11966M Coax Cable, BNC	328
11966P Broadband Antenna	328

11967 Series Current Probes	328
11967C Line Impedance Stabilization Network	328
11968 Series Positioning Devices	328
11968B Manually-Operated Antenna-Positioning Mast	328
11968C Non-Metallic Antenna Tripod	328
11968E Manually Operated Turntable	328
11970 Series Harmonic Mixer	238
11970A/K/Q/U/V/W Mixers	247
11974 Series Preselected Millimeter Mixers	238
11974A/Q/U/V Mixers	247
11980A Fiber-Optic Interferometer	425
11982A DC-Coupled Lightwave Converter	106,426
11982A Option 001 Lightwave Converter Personality	231
12016A SCSI Host Bus Adapter	552
12131A Keyboard Rack	564
1250 Series Connectors/ Adapters	565,566
1494/99 Series Slide Kits	560
15435A Transition Time Converter	409
15436/39A Multichannel Accessory Kits	409
15513A Cable	444
15727A Thermal Printer	443
15901A Option 001 Datacom Module	438
16005B/C Kelvin Clip Leads	362
16006A Pin-Type Probe Lead	362
16007A/B Alligator Clip Leads	362
16008B Resistivity Cell	361
16034E SMD/Chip Test Fixture	344
16046B LED Display/Trigger Box	362
16047A/C/D Direct-Coupled Test Fixtures	344, 360
16048A/B/C/D/E Test Leads	360, 344
16060A Transformer Test Fixture	344, 355
16064B LED Display/Trigger Box	355
16065A/C External Bias Adapter	344, 355
16085B 4TP to APC-7 Adapter	344
16089A/B/C/D Kelvin Clip Leads	344, 355
16092A Spring Clip Fixture	344
16093A/B Binding Post Fixture	344
16094A Probe/Tip Adapter	344
16095A LF Probe Adapter	344
16099A RF Probe to APC-7 Adapter	344
16117B/C Low-Noise Test Leads	361
16143B Mating Cable	362
16191A Side Electrode SMD Test Fixture	344-347
16192A Parallel Electrode SMD Test Fixture	344-347
16193A Small Side Electrode SMD Test Fixture	344-347
16194A Wide Temperature SMD Test Fixture	344-347
16314A Balanced/Unbalanced 4-Terminal Pair Converter	344
16334A Tweezer-Type Test Fixture	344, 360
16338A Test Lead Set	362
16451B Dielectric Test Fixture	344
16452A Liquid Test Fixture	344, 353
16453A RF Dielectric Material Test Fixture	344, 347, 352
16454A Magnetic Material Test Fixture	344,347, 352
16500C Modular Logic Analysis System (New)	44, 373, 379, 383
16501A Logic Analysis System Expander Frame	379
16505A Prototype Analyzer	373, 374, 375, 376, 397
16517A/16518A High-Speed Logic Analysis Modules	382
16522A Pattern Generator Module	386
16533A 1 GSa/s Oscilloscope Module	383
16534A 2 GSa/s Oscilloscope Module	383
16535A Multiprobe Control Module (New)	384



16550A State and Timing Analysis Modules (New) 380, 381	35250A/51A DC Power Cables 535	4194A Impedance/Gain-Phase Analyzer 342, 348, 349
16554/55/56A State and Timing Analysis Modules (New) 380, 381	355C/D/E/F Coaxial Step Attenuators 311	41951A Impedance Test Kit 261
16555/16556D Deep Memory State and Timing Analysis Modules (New) 44, 380	35605A/06A System Racks 537	41952A/B Transmission/Reflection Test Sets 261
1660 Series Logic Analyzers 373	3560A Portable Dynamic Signal Analyzer 530, 531	4195A Network/Spectrum Analyzer 260, 264, 342, 345
1660C CS Series Logic Analyzers 373, 388, 389, 397	35634A Software 536	423B, 8470B/72B/73B/C Low-Barrier Schottky Diode Detectors 314
1664A Benchtop Logic Analyzer 388, 389	35636A Order Tracking Software 536	4263B LCR Meter (New) 355, 359
1670 Deep Memory Logic Analyzers (New) 45, 390, 397	35637A Swept-Sine Software 536	4278A Capacitance Meter 360
1670 Series Logic Analyzers 373	35638A Real-Time Octave Software 536	4280A 1 MHz C Meter/C-V Plotter 527
1670D 136-Channel Deep Memory Logic Analyzer (New) 373, 390	35639A Data Viewer 537	42841A/42A/B/C/43A Bias Current Test Fixtures 357
1671D 102-Channel Deep Memory Logic Analyzer (New) 373, 390	35650A/B Mainframes 537	42842A/B/C Bias Current Test Fixtures 344
1672D 68-Channel Deep Memory Logic Analyzer (New) 373, 390	35651B Signal Processing Module 537	4284A/85A Precision LCR Meters 356
1741/42/43/44/47 Software 118	35652A/B Input Modules 537	42851A Precision Q Adapter 357
1776/77/77P Integrated Sweep and Spectrum Analysis Systems 504	35653C Source Module 537	4291A RF Impedance/Material Analyzer 342, 346, 347, 352
1812A Crocodile Clip Cable 444	35654A Signal Processing Module 537	432A Power Meter 297
18134A Vinyl Carrying Case 444	35655A 8-Channel Input Module 537	4338B Milliohmmeter (New) 362
18347A Datacom/Telecom Curriculum 591	35656B Programmable DAC 537	4339A High-Resistance Meter 361
<b>2</b>	35658A Tachometer/Trigger Module 537	4352A VCO/PLL Signal Analyzer 336, 337
2010B/3010B Signal Level Measurement Systems 504	35659A SCSI Interface Module 537	4352S VCO/PLL Signal Test System 336, 337
281A/B/C Coax and Waveguide Adapters 247	3565S Multichannel Measurement System 530, 537	435B Power Meters 296
<b>3</b>	35665A Dual-Channel Dynamic Signal Analyzer 264, 530, 532	436A/38A Power Meters 295
3010H/3010R Sweep/Ingress Analyzer 55, 504	3566A/67A Spectrum/Network Analyzers 536	437B Power Meter 294
3048AR Phase Noise Measurement System 333	35670A Dynamic Signal Analyzer 264, 530, 534, 535	4380A 8-Port S-Parameter Test Set 272
3070 Board Test Systems 521	3567A Signal Analyzer 536	4396A RF Network/Spectrum Analyzer 258, 259, 264, 342
3235A Switch/Test Unit 72	35689A/B Parameter Test Sets 256, 257	4430A Digital & Analog Signal Generator 479
3245A Universal Source 146, 151, 152	3569A Real-Time Frequency Analyzer 530, 531	4431A Digital & Analog Signal Generator 479
3279CT Communications Test System 520	3587S Signal Analyzer (New) 253	4432A Digital & Analog Signal Generator 479
33120A Function/Arbitrary Waveform Generator 146, 153, 154	3588A/89A Spectrum/Network Analyzers 255	4433A Digital & Analog Signal Generator 479
3324A Synthesized Function/Sweep Generator 155	3589A Spectrum/Network Analyzer 264	44414A Four Thermistor Pack 141
3325B Synthesized Function/Sweep Generator 147, 150	3708A Noise and Interface Test Set 459	44470A Multiplexer 73
3400B RMS Voltmeter 141	37701B T1/Datacom Tester 442	44471A General-Purpose Relay 73
34110A Carrying Case for ½-Rack Size Instruments 121	37702A Digital Data Tester 442	44472A VHF Switch 73
34118B Deluxe Test Lead Kit 143, 144	37714A PDH/SDH/ATM Test Set 448	44474A Digital I/O 73
34119A 5 KV ac/dc High-Voltage Probe 143, 145	37717B PDH/SDH/ATM Communications Performance Analyzer 447	44475A Breadboard 73
34130A Deluxe Test Lead Set 143	37717C Communications Performance Analyzer (New) 454	44476A/B Microwave Switch Modules 73
34161A Accessory Pouch 143, 145, 154	37717C PDH/SDH/ATM Communications Performance Analyzer 447	44477A Form-C Relay 73
34300A 40 kV AC/DC High Voltage Probe 145	37722A Telecom Analyzer 438	44491A Armature Relay Multiplexer Assembly 141
34301A 700 MHz RF Detector Probe 143, 145	37732A Telecom/Datacom Analyzer 439	44492A Reed Relay Multiplexer Assembly 141
34302A Clamp-on ac/dc Current Probe 143, 145	37741A DS3 Tester 443	44493A/94A Screw Terminal Connector 141
34330A 30A Current Shunt 143, 145	37742A 2M Test Set 438	44496A/B Peripheral Drawers 564
34397A 12 Vdc to 115 Vac Inverter 143, 145	37778A STM-16/OC-48 Test Set (New) 50, 448	44497A High-Voltage Attenuator Assembly 141
34401A Digital Multimeter 134, 462	37900D Signaling Test Set 437	44633T Board Test Curriculum 591
34420A Digital Multimeter 136, 137	3852A High Performance Data Acquisition System 542, 544	44850A/52A/53B Board Test Curriculum 591
3457A Digital Multimeters 140	3901A/02A/03A Monitor Kits 564	46298M Drawer Unit 564
3458A Digital Multimeters 138	<b>4</b>	46298N Work Surface 564
34592A HP Quick Autoconnect System 568	40101A/07A EIA Unit Filter Panel 564	4934A TIMS 444
346A/B/C Noise Source 302	4062 Series Semiconductor DC Parametric Test Systems 522, 523	4957A + 24D/80A +24D Datacom/Telecom Curriculum 591
346B Noise Source 241	4062C/UX + 24A Semiconductor Test Curriculum 591	<b>5</b>
346C Option K01 Noise Source 302	40653B Thermistor Surface Sensor Assembly 143, 144	5005B Signature Multimeter 412, 413
34810A BenchLink Scope Software 88, 99	4070 Series Semiconductor Parametric System 523	5006A Signature Analyzer 412, 413
34811A BenchLink/Arb Software 153, 154	4140B pA Meter/DC Voltage Source 527	5061A/62A System I Cabinet Designs 561
34812A BenchLink/Meter PC Software 134	4142B Modular DC Source/Monitor 526	5071A Primary Frequency Standard 491, 492
3488A Switch/Control Unit 72, 73	41501A SMU and Pulse Generator Expander 525	5087A Distribution Amplifier 494
35199A/B Vectra SPU Rack Mount Kits 564	4155A Semiconductor Parameter Analyzer 525	5089A Standby Power Supply 493
	4156A Semiconductor Precision Parameter Analyzer 525	53131A/32A High-Performance Universal Counters 113, 122
	41800A Active Probe 248, 261	5314A Universal Counter 113, 121
	4192A LF Impedance Analyzer 342, 350	5315A/16B Universal Counters 113, 131
	4193A Vector Impedance Meter 345	53181A RF Frequency Counter 113, 122
		53310A Modulation Domain Analyzer 113, 115, 116, 118, 119, 120
		5334A Universal Counter 131

5334B Universal Counter	113
5335A Universal Counter	113, 131
5345A Plug-In Counter	131
5347A 20 GHz Counter/Power Meter	113, 128, 129
5348A Microwave Counter/Power Meters	113, 128
5348A 26.15 GHz Counter/Power Meter	129
5350B/51B/52B/61B Microwave Frequency Counters	113, 126
5355A Automatic Frequency Counter	131
5359A Time Synthesizer	411
5361B Pulse/CW Microwave Counter	113, 130
5364A Microwave Mixer/Detector	115, 119
5370B Universal Time-Interval Counter	113, 125
5371A/72A/73A Modulation Domain Analyzers	113, 115, 119, 120
5384A Frequency Counter, 225 MHz	131
5385A Frequency Counter, 1.0 GHz	131
5386A Frequency Counter, 3.0 GHz	131
54006A 6 GHz Passive Divider Probe	102, 107, 110
54007A RF Accessory Kit	106
54008A 22-ns Delay Line	106
54118A High-Bandwidth Oscilloscope Trigger	106
54500 Series General-Purpose Oscilloscopes	97-99
54520A,C 1-GSa/s, Two Channel Oscilloscope	97-99
54522A,C 2-GSa/s, Two Channel Oscilloscope	97-99
54540A,C 2-GSa/s, Four-Channel Oscilloscope	97-99
54542A,C 2-GSa/s, Four Channel Oscilloscope	97-99
54551A ScopeView PC Software	99
54600 Series General-Purpose Oscilloscopes	87-96
54600B Two-Channel Oscilloscope	87, 94
54601B/02B Four-Channel Oscilloscopes	87, 94
54603/10B Two-Channel Oscilloscopes	87, 94
54615B Two-Channel Oscilloscope	89
54616C Two-Channel Color Scope (New)	37, 89
54645A Two-Channel Oscilloscope (New)	38, 88
54645D Mixed Signal Oscilloscope (New)	37, 84, 86
54650A HP-IB Interface Module	90
54651A RS-232 Interface Module	90
54652A Parallel Interface Module	90
54653A Scopelink Software	91
54654A Operator's Training Kit	91
54655A/56A Test Automation Modules	88, 93
54657A HP-IB Measurement/Storage Module	90, 93
54658A RS-232 Measurement/Storage Module	90
54700 Series Modular Oscilloscopes	100, 102, 104
54701A 2.5 GHz, 0.6 pF Active Probe	102, 112
54720D Modular Oscilloscope	100
54750A Accessories	106
54750A High-Bandwidth Digitizing Oscilloscope	104, 105
54751A Oscilloscope Module	105
54752A/B Oscilloscope Module	105
54753A TDR/TDT Module	105
54754A Differential TDR/TDT Module	105
55000 Series Precision Time and Frequency Systems	493
5517A/B/C/D Laser Heads	539
5529A Dynamic Calibrator	541
55300A GPS Telecom Primary Reference Source	498
55310A GPS NEBS/EIA Rack Mount Frame	498
55320A GPS ETSI Rack Mount Frame	498
56298R Mounting Hardware	564
58503A GPS Time and Frequency Reference Receiver	490
58504A GPS Antenna	495, 499, 500
58505A Lightning Arrester	495, 499, 500
58509A Line Amplifier	495
58509F Line Amplifier with L1 Bandpass Filter	495

58510A Ground Plane and Environmental Cover	495
58513A Antenna Assembly	495
58514A L1 Bandpass Filter	495
58515A 1:2 Distribution Amplifier/Splitter	495
58516A 1: 4 Distribution Amplifier/Splitter	495
58517A 1:8 Distribution Amplifier/Splitter	495
58518A RG-213 Antenna Cable	495
58518AA RG-213 Antenna Cable Kit	495
58519A RG-213 Interconnect Cable	495
58519AA RG-213 Interconnect Cable Kit	495
58520A LMR 400 Antenna Cable	495
58520AA LMR 400 Antenna Cable Kit	495
58521A LMR 400 Interconnect Cable	495
58521AA LMR 400 Interconnect Cable Kit	495
59306A/07A/401A/501B Interconnect Systems	75
59510/511A Power-Supply Relays	173
59551A GPS Measurements Synchronization Module	499
59552A Fiber-Optic Distribution Amplifier	500
59553A Fiber-Optic Receiver	500

## 6

6030A/31A/32A/33A/35A/38A System Power Supplies	171
6050A/51A/60B/63B DC Electronic Load Family	156, 157
60501B/02B/03B/04B/07B DC Electronic Load Family	156, 157
6114A, 6115A Precision Voltage Sources	178
6177C, 6181C, 6186C Precision Current Sources	178
6205C Dual-Output Power Supply	177
6209B Single-Output Power Supply	176, 177
6227B, 6228B Dual-Output Power Supply	177
6253A, 6255A Dual-Output Power Supply	177
6260B, 6268B, 6269B, 6274B General Purpose Power Supply	177
6282A, 6286A, 6291A, 6296A Single-Output Power Supply	177
64700 Series Modular Emulators/Analyzers	366
66000 Modular Power System	162, 163
66000A Modular Power System Mainframe	163
66001A Modular Power System Keyboard	163
66101A/02A/03A/04A/05A/06A DC Power Modules	162, 163
6612B (New)	39, 165
6621A/22A/23A/24A/27A Multiple-Output Power Supplies	166
66300 Dynamic Measurement DC Power Supplies (New)	54, 164
6632B/33B/34B Single-Output Power Supplies	39, 165
6641A/42A/43A/44A/45A Single-Output Power Supplies	167
6642A/43A DC Power Supply	462
6651A/52A/53A/54A/55A Single Output Power Supplies	168
6671A/72A/73A/74A/75A Single-Output Power Supplies	169
6680A/81A/82A/83A/84A Single-Output Power Supplies	170
6825A, 6826A, 6827A DC Power Supply Amplifiers	178
6841A/42A/43A Harmonic/Flicker Test Systems	179-183

## 7

70000 Series Spectrum Analyzers	67-70, 244, 245, 246
70001A System Mainframe	67
70004A Color Display and Mainframe	67
70100A MMS Power Meter	67, 294
70110A Digital Multimeter	67
70120A Universal Counter	67
70205A Graphics Display	67
70207A PC Display for MMS (New)	42, 67, 246
70300A Tracking Generator	69
70301A Tracking Generator	69
70310A Precision Frequency Reference	69
70330A Pulse Generator	67
70332A Multiple Clock Generator	67
70340A/41A Modular Synthesized Signal Generators	67, 189, 214
70341A Frequency Extension Module	67, 214
70427A Microwave Downconverter Module, DC to 1500 MHz	68
70428A Microwave Downcounter	67
70500A Embedded Controller	245
70600A Preselector	70
70611A Attenuator/Switch Driver	70, 306
70612A Interface Module, 1x6 Matrix dc to 6.5 GHz	70
70612C Interface Module, 2x5 Matrix dc to 6.5 GHz	70
70613A Interface Module, 1x6 Matrix dc to 26.5 GHz	70
70613C Interface Module, 2x6 Matrix dc to 26.5 GHz	70
70620B Preamplifier	69
70621A Preamplifier	69
70700A Digitizer	67
70703A Digitizing Oscilloscopes	68
70810B Lightwave Signal Analyzer Module	68, 425
70820A Microwave Transition Analyzer	68, 69
70860A Upgrade Kit for HP 70900A	69
70861A Firmware Upgrade Kit	70
70875A Noise Figure Measurement Personality	69, 244
70900B Local Oscillator	69
70902A/3A/4A IF Sections	70
70905A/B RF Sections	70
70908A/09A/10A RF Sections	70
70911A Ultra-Wide Bandwidth IF Module	70, 245
70950B/51B/52B Optical Spectrum Analyzer Modules	424
71000C/P Series Spectrum Analyzers	68, 244
71100P Spectrum Analyzer	246
71200C Microwave Spectrum Analyzer	68
71200P Microwave Spectrum Analyzer, 22 GHz	246
71209A Microwave Spectrum Analyzer	68
71209A Opt Z40 Spectrum Analyzer	68
71209P Microwave Spectrum Analyzer, 26.5 GHz	68, 246
71210C Microwave Spectrum Analyzer	68
71210P Microwave Spectrum Analyzer, 22 GHz	68, 246
71400C/401C Lightwave Signal Analyzers	68, 425
71450B Optical Spectrum Analyzer	68, 424
71451B Optical Spectrum Analyzer	68, 424
71452B Optical Spectrum Analyzer	68, 424
71500A Microwave Transition Analyzer	68
71501C Jitter and Eye-Diagram Analyzer	69
71603B Gigabit Error Performance Analyzer	69, 440
71604B Pattern Generator	69, 440

71612A 12 Gb/s Error Performance Analyzer	69, 440
71612A Opt UHF Error Performance Analyzer	440
71612A Opt UHG Pattern Generator	440
71612A Opt UHH Error Detector	440
71707A Microwave Downconverter	68, 334
71708B Microwave Source	67
71910A/P Wide Bandwidth Surveillance Receiver	68, 245, 246
75000 Model HD2000 Series C Data Acquisition System	542, 543
75000 Series 90 Modular SONET/SDH Analyzers	446
75000 Series 95 VXI Switches	450
75000 Series B Data Acquisition System	72, 542, 543
75000 Series C Data Acquisition Systems	72
75000 VXIbus Family	62
772D Dual-Directional Coupler	316
773D Directional Coupler	316
775-779D Dual-Directional Couplers	316
<b>8</b>	
80000 Data Generator System	404, 410
81000AI/FI/GI/KI/JI/SI/VI/WI Connector Interfaces	420
81103A Output Channel Module	407
81106A PLL Module	407
81107A Deskew Module	407
8110A 150 MHz Pulse/Pattern Generator	404, 405, 406
8114A High-Power Pulse Generator	404, 408
8120 Series Connectors/ Adapters	565, 566
8133A Pulse/Pattern Generator	404, 409
8147 Optical Time Domain Reflectometer	421
81520A Optical Head	420
81521B/24A Optical Heads	420
81525A Optical Head	420
81530A/31A/32A/36A Sensor Modules	420
81533B Interface Module	420
8153A Lightwave Multimeter	420
81541/42/51MM/52/53/54MM	420
8156A Optical Attenuator	420
81600 Series 200 EDFA Test System	418
81600A Erbium-Doped Fiber Amplifier Test System	422
8167A/68D/E/F Tunable Laser Sources (New)	48, 418
8169A Polarization Controller	419
82000/83000i Series Digital Engineering Test Systems	56, 522, 523
82335B Standard HP-IB Interface	76
82340B Mid-Range HP-IB Interface	76
82341C High-Performance HP-IB Interface	76
82345B Automation Kit for PCs	76
83000i Series Digital Production Test Systems	522, 523
83006A/17A/18A/20A Microwave System Amplifiers	303
83036C Broadband Directional Detector	314
83050A Power Pre-amplifier, 2 to 50 GHz	240, 303
83051A Pre-amplifier, 45 MHz to 50 GHz	240, 303
8306L Series Synthesized Swept CW Generator	210
83201A Dual-Mode Cellular Adapter	460, 461, 462, 463, 464
83201B TDMA Cellular Adapter	460, 462
83203B CDMA Cellular Adapter	463
83206A TDMA Cellular Adapter (New)	52, 460, 461, 462
83212C GSM/DCS1800/PCS1900 Mobile Test Software	468, 469

83215A/B RF Interface	460, 462
83217A Mobile Station Test Software	467
83217C Dual-Mode Mobile Station Test Software	466
83219A Test Format Upgrade	462
83220A/E DCS/PCS Test Sets	468, 469
83236B/C PCS Interface (New)	53, 460, 461, 462
83420A Lightwave Test Set	425
83424/25A Lightwave CW Sources	425
83437A Broadband Light Source (New)	424
83438A Erbium ASE Source (New)	424
83440B/C/D Nonamplified Lightwave Receivers	106, 426
83441A/B SONET/SDH Reference Receivers	106
83442A DC to 1 GHz Lightwave Receiver	106
83446A/B Lightwave Clock/Data Receiver	426
83464A WDM and Passive Optical Component Test System	422
83465A Erbium-Doped Fiber Amplifier Test System	422
83467A Chromatic Dispersion Test System	422
83467C 50 GHz Lightwave Component Analysis Test System	422
8347A RF Amplifier	304
83470A SONET/SDH Parametric Test System to 10 Gbit/s	422
83475B Lightwave Communications Analyzer	427
83480A Digital Communications Analyzer	427
83481A Dual-Rate Optical/Electrical Plug-in	427
83482A Dual-Channel Electrical/Optical Plug-in	427
83483A Two-Channel Electrical Module	427
83484A/B Two-Channel/Single-Channel Electrical Modules	427
83485A/B Optical/Electrical Module	427
8348A/49B Microwave Amplifiers	305
8349B Sweeper	221
8350 Series RF Plug-Ins	212, 221
83500 Series Plug-Ins	212, 213
8350B Sweeper Mainframe	211
83550 Series Millimeter-Wave Source Modules	221, 222
83554A/56A/57A/58A Series Millimeter-Wave Source Modules	221, 222
83590 Series Plug-Ins	212, 221
83592A/B/C/94A/95A/C Sweepers	212
8360 Series Synthesized Sweepers	189, 221
8360B Series Synthesized Swept Signal Generators	40, 209, 210
8360L Series Synthesized Swept CW Generators (New)	40, 209
83710 Series CW Generators	206
83711B/12B Synthesized CW Generators	189, 206
83730 Series Signal Generators	206
83731B/32B Synthesized Signal Generators	189, 206
83750 Series Synthesized Sweepers	207
83751A/B/52A/B Synthesized Microwave Sweepers	189, 207, 221
8400C/D Peak Power Meters	296
84100 Series EMC Measurement Systems	326
84100EM EMC Design Development System	326
84110EM Pre-Production Evaluation System	326
84125A/B/C Microwave EMI Measurement Systems	325
84300A/84310A Electromagnetic Immunity Test System	329
84310A Electromagnetic Immunity Test System (New)	38, 329
8444A Option 059 Tracking Generator	248
8447 Series RF Pre-amplifiers	248

8447A Pre-amplifier	304
8447D Broadband Pre-amplifier	304
8447F Option H64 Dual Pre-amplifier	328
8449B Pre-amplifier, 1 to 26.5 GHz	240, 248, 305, 328
84705A Pre-amplifier	241
8471D/E/73D Planar-Doped Barrier Detectors	314
8474B/C/D/E High-Performance Planar-Doped Barrier Detectors	314
8477A Power Meter Calibrator	297
8480 Power Sensor Family	298, 299
84811A Peak Power Sensor	296
84812A/13A/14A Peak Power Sensors	293
84815A Peak Power Sensor	293
8481A/B/D/H Power Sensors	299
8482A/B/H Power Sensors	299
8483A Power Sensor (75 Ω)	299
8485A/D Power Sensors	299
8486 Family Waveguide Sensors	299
8487A/D Power Sensors	299
8490 Series Fixed Attenuators	313
84904/06/07 Series High-Performance Programmable Attenuators	310
8490D/91A/B/C/92A/93A/B/C Fixed Attenuators	313
8494/95/96/97 Series Step Attenuators	311
84940A Attenuator/Switch Driver Expansion Card	306
84941A Distribution Expansion Card	306
8498A High-Power Attenuator	313
85019B/C Time Domain Upgrade Kits	281, 284
85022A System Cable Kit	268, 269
85024A High-Frequency Probe	248, 279
85025/26 Series Detectors	266
85025A/B/D/E Series Detectors	269
85025C Detector Adapter	269
85027A/B/C/D/E Directional Bridges	267, 269
85029B Precision 7-mm Verification Kit	284
85031B Precision 7-mm Calibration Kit	283, 284
85032B Type-N Calibration Kit, 50 W	279, 284
85032E Type-N Economy Calibration Kit, 50 Ω	276, 284
85033D 3.5-mm Calibration Kit	276, 279, 284
85036B Type-N Calibration Kit, 75 W	279, 284
85036E Type-N Economy Calibration Kit, 75 Ω	276
85037 Series Precision Detectors	266
85037A Precision Detector	269
85037B Precision Detector	269
85039A Type-N Calibration Kit, 75 Ω	279, 284, 276
85043C System Rack	288
85043D System Rack Cabinet	284, 284
85046A/B/47A S-Parameter Test Sets	282, 284
85047A S-Parameter Test Set	282
8504B Precision Reflectometer	423
85050B/C/D/52B/C/D/54B/D/56A/D/K/58D, X11644A, P11644A, K11644A, R11644A, Q11644A, V11644A, W11644A Mechanical Calibration Kits	290
85051B/53B/55A/57B, R11645A, Q11645A, U11645A, V11645A, W11645A Verification Kits	290
85060 Series Electronic Calibration Systems	284
85060A/62A/64A Electronic Calibration Kits	290
85060C Electronic Calibration Control Unit	284, 290
85070B High-Temperature Dielectric Probe Kit	351, 286
85070M Dielectric Probe System	351
85071B Materials Measurement Software	286, 351
85081A/B High-Impedance Input Modules	287
85082A Input Module	287

8508A Vector Voltmeter	264, 287	8568B Option 462 dB Bandwidth	324	Analyzer	511
8509A/B Polarization Analyzers	423	8568B Spectrum Analyzer	243	85963A HP CaLan 3010H Sweep/Ingress Analyzer	511
8510 Series Microwave Network Analyzers	264, 288	85685A RF Preselector	325	85990A Multicarrier Signal Generator	504, 514
85105A Millimeter-Wave Test Set Controller	289, 291	85710A Digital Radio Measurement Personality	238, 240	86060 Series Lightwave Switches	422
85106C Millimeter-Wave Network Analyzer Subsystem	291	85712D EMC Auto-Measurement Personality	231, 236	86120B Multi-Wavelength Meter (New)	49, 428
85108A/L Pulsed-RF Network Analyzer Systems	292	85713A Digital Radio Measurement Personality	232, 236	86200B Scalar Detector, 50 Ω	277
85109C On-Wafer Network Analysis System	291	85714A Scalar Measurement Personality	231, 236, 241	86201B Scalar Detector, 75 Ω	277
8510C Microwave Vector Network Analyzer	288	85715B GSM 900 Measurement Personality	232, 236, 472, 474	86205A/07A RF Bridge	248, 277, 283, 284
8510C Option 008 Pulsed-RF Measurement Capability	292	85717A CT2-CAI Measurement Personality	232, 472, 475	86223B Attenuator Upgrade Kit	277
8510C System	291	85718B NADC-TDMA Measurement Personality	232, 236, 472, 475	86224C IBASIC Upgrade Kit	277
8510E Microwave Vector Network Analyzer	288	85719A Noise Figure Measurement Personality	231, 236, 241	86225A AM Delay Upgrade Kit, 50 Ω	277
8510SX Microwave Vector Network Analyzer	288	8571A/72A/74B EMI Receivers	324	86225B AM Delay Upgrade Kit, 75 Ω	277
85110A/L Pulsed-RF S-Parameter Test Sets	289, 292	85720B PDC Measurement Personality	462	86226C Firmware Upgrade Kit	277
85118A High-Power Amplifier Test System	335	85720C PDC Measurement Personality	232, 236, 472, 476	86227C LAN Upgrade Kit	277
8511A Frequency Converter	289	85721A Cable TV Measurement Personality Software	231, 236, 507, 508	86228C FL/SRL Upgrade Kit	277
8511B Frequency Converter	289	85721A Measurement Personality Card	507	86380A Time Domain Upgrade Kit	286
85120A T/R Module Test System	338	85722B DCS1800 Measurement Personality	232, 236, 472, 474	86381A 1 Hz Source Resolution	286
85122A MW Parameter Extraction Test System	321	85722B Option H19 PCS1900 Measurement Personality	472, 474	86382B 20 GHz Performance Upgrades	286
85123A RF Parameter Extraction Test System	321	85723A DECT Measurement Personality	236, 472, 474	86382C 40 GHz Performance Upgrade	286
85130B/C/D/E/F/G Adapter Sets	289	85723A Opt H01 DECT Measurement Personality	232	86383C Upgrade Kit For HP 8757D	269
85131C/D/E/F Cables	289	85724A Broadcast TV Measurement Personality	231, 236, 512	86384A/B/C Solid-State Switch Retrofit Kits	286
85132C/D/E/F Cables	289	85725B CDMA Measurement Personality	232, 236, 472, 473	86387B Mixer Measurement Upgrades	284
85133C/D/E/F Cables	289	85726B PHS Measurement Personality	232, 236, 462	86389A/B Solid-State Switch Upgrade Kits	282, 284
85134C/D/E/F Cables	289	85867A EMI Receiver Functions	324	8643A Synthesized Signal Generator	462
85135C/D/E/F Cables	289	85869PC EMI Measurement Software	324	8643A/8644B High-Performance RF Signal Generators	188, 200, 201
8514B S-parameter Test Set	289	85875A Conducted Commercial EMI Measurement Software	323	8645A Agile Signal Generator	189, 217, 218
85148A Circuit Envelope Simulator (New)	41, 320	85876A Radiated Commercial EMI Measurement Software	323	8647A Economy RF Signal Generator	188, 192, 193
85150 RF and Microwave Design System	320	85876A Radiated Commercial EMI Measurement Software	323	8648A Option 1EP Signal Generator for Pager Test (New)	53, 192, 193, 486
85158 Momentum	320	8590 E-Series Spectrum Analyzers	233, 234, 236, 504	8648A Option 1E2 Signal Generator	53, 486
8515A S-parameter Test Set	289	8590 Series EMC Analyzers	326	8648A Option 1E5 Signal Generator	53, 486
85161B Measurement Automation Software	288	8590 Series Spectrum Analyzers	230	8648A/B/C/D Economy RF Signal Generators	192, 193, 188
8517B S-parameter Test Set	289	85901A Portable AC Power Source	91, 248, 508	8656B/8657A/B Economy RF Signal Generators	188, 194, 195
85180A High-Frequency Structure Simulator	321	85902A Burst Signal Trigger	248	8657A/B Option 022 0.3 GMSK Modulation Signal Generators	188, 198
85190A RF High-Frequency IC-CAP	321	85905A 75 W Preamplifier	508	8657A/B Option H46 0.5 GMSK Modulation for CDPD	198
85301B/C Antenna/RCS Measurement Systems	330	8590E Series Spectrum Analyzers	24, 199, 233	8657D/J p/4 DQPSK Modulation Signal Generator	188, 199, 462
8530A Microwave Receiver	330	8590L/92L Series Spectrum Analyzers	235, 236	8662A/8663A High-Performance RF Signal Generators	188, 202, 203, 204
85310A Distributed Frequency Downconverter	330	8591C Cable TV Analyzer (New)	504, 507, 508	8664A/8665A/B High-Performance RF Signal Generators	188, 200, 201
85325A Millimeter-Wave Interface Kit for Antenna/RCS Systems	330	8591E Spectrum Analyzer	233, 234, 236	8702D/03A Lightwave Component Analyzers	48, 425
85370A Antenna Position Encoder	330	85921B Cable TV Data Management Software	508	87104/6 Series Multiport Coaxial Switches	309
85375A RF Antenna Measurement System	331	8593E/94E/95E/96E Spectrum Analyzers	233, 234, 236	8711/12/13/14C RF Economy Network Analyzers (New)	41, 264, 274, 277
85395A/B/C Receiver Upgrade Kits	330	85942A Video Signal Monitor	504, 513	8712C RF Economy Network Analyzer	275
8542E EMI Compliance Receiver	322	85950A HP CaLan 1776 Integrated Sweep Receiver/Spectrum Analyzer	509	87130A Attenuator/Switch Driver	306
8546A EMI Compliance Receiver	322	85951A HP CaLan 1777 Forward Sweep Transmitter	509	8713C RF Economy Network Analyzer	275
8560 E-Series Spectrum Analyzers	237-239, 477	85952A HP CaLan 1777P Portable Forward Sweep Transmitter	509	8714C RF Economy Network Analyzer	275
8560/61E RF Spectrum Analyzers	238, 240	8595E Spectrum Analyzer	462	8719/20/22D Network Analyzers (New)	40, 264, 285, 286, 351
85620A Mass Memory Module	238, 240	85960B HP CaLan 2010B SLM Plus	510	8719DU, 8720DU, 8722DU Upgrade Kits	286
8562E Spectrum Analyzer (New)	52, 238-240, 477	85961B HP CaLan 3010B Sweep/SLM Plus	510	8719DX, 8720DX, 8722DX Network Analyzers	286
85625E RF Spectrum Analyzer	238	85962A HP CaLan 3010R Sweep/Ingress Analyzer	511	8720D Series Microwave Network Analyzers	285, 286
85629B Test and Adjustment Module	238, 240			87204/6 Series Multiport Coaxial Switches	309
85630A Scalar Transmission/Reflection Measurement Test Set	241			87300 Series Directional Couplers	316
8563E Microwave Spectrum Analyzer	238, 240			87302C/03C/04C Hybrid Power Dividers	316
8564/65E Millimeter Spectrum Analyzers	238			8730A/87030A Tuner Analyzer	275
85640A Portable Tracking Generator	240, 241, 248			87405A Preamplifier	248, 303
8564E/65E Millimeter Spectrum Analyzers	240			87415A/21A/22A Microwave System Amplifiers	303
85650A Quasi-Peak Adapter	325			87510A Gain-Phase Analyzer	264
8566B Option 462 dB Bandwidth	324				
8566B Spectrum Analyzer	243				
8566B/67A/68B Spectrum Analyzers	242				
8566B/68B Option 462 Impulse Bandwidths	328				
85671A Phase Noise Measurement Utility	238, 240, 248				
85672A Spurious Response Measurement Utility (New)	237, 238, 240, 248, 477				
8567A Spectrum Analyzer	243				

8751A 500 MHz Network Analyzer	264, 273
8752C RF Network Analyzer (New)	264, 278, 279
8753D RF Network Analyzer	264, 280, 284
8757 System Accessories	266, 267
8757D Network Analyzer	266-269
8757D Option 002 Power Calibration	267
8757D/E Scalar Network Analyzers	264-269
8757D/E Upgrade Kits	268
8757XC 20 GHz Coaxial Synthesized Scalar System	269
8761/62/63/64/65A/B/C/D/F Coaxial Switches	308
8766/67/68/69K Series Single-Pole Multi-Throw Switches	309
8770A/S Arbitrary Waveform Synthesizers	189, 216
8780A Vector Signal Generator	199
8782B Vector Signal Generator	199
8791 FASS (Frequency Agile Signal Simulator) Models 7/11/21/100/200	189, 219, 220
8902A Measuring Receiver	228, 229
8902S Measurement System	229
8903B Audio Analyzer	480, 481
8903E Distortion Analyzer	480, 481
8904A Function Synthesizer	146, 148, 149
89203B CDMA Cellular Adapter	464
8920A/B/D RF Communications Test Sets	460-462
8920B Option 800 RF Communications Test Set (New)	52, 461
8920D Dual-Mode Cellular Mobile Test System	460-462
8920DT Digital RF Communications Test System	460-462
8921A Cell Site Test Set	463
8921A Option 503 TDMA Cell Site Test System	51, 463, 464
8921A Option 603 CDMA Cell Site Test System (New)	51, 463, 464
8921D Dual-Mode Cell Site Test System	463, 464
8922A GSM Mobile Station Service Test Set (New)	468, 469
8922B GSM Base Station Test Set	468, 469
8922M GSM Mobile Station Manufacturing Test Set (New)	468, 469
8922S GSM Mobile Station Service Test Set (New)	468, 469
8923B DECT Test Set	470, 471
8924C CDMA Mobile Station Test Set (New)	466, 467
89400 Option AYH Digital Video Signal Analyzer	506
89400A Vector Signal Analyzer	51, 478
89410A DC to 10 MHz Vector Signal Analyzer	249-252, 478, 530
89411A 21.4 MHz Downconverter	252, 478
89441A DC to 2.65 GHz Vector Signal Analyzer	249-252, 478
89450A DMCA Radio Test Application Personality	252, 478
89451A Radio Test Personality	249, 252, 478
8970B Noise Figure Meter	300, 302
8970S/V Microwave Noise Figure Measurement Systems	301, 302
8971C Noise Figure Test Set	301, 302
8981B Vector Modulation Analyzer	227
8990A/91A/92A Peak Power Analyzers	293
8992A Digital Video Power Analyzer	505

## 9

9000 Series 700 Real-Time Computer Family	553
9000 Series 700 VXI Real-Time Embedded Controllers	554
9000 Series Model 743rt	553
9000 Series V743rt	554
9122 Dual Flexible-Disk Drive	269
9211 Series Instrument Protection Cases	417, 574, 575
9420A Interface Connection Assembly	568
9490 Mixed Signal LSI Test System	522, 523
970 Series of Handheld Multimeters	142

## A

A2240A Option AMR Series 300 Model 362 Computer	269
---	-----

## B

B2771A RTAP for HP-UX s700/s800	545
B2774A RTAP for SUN SPARCstation	545
B2775A RTAP for IBM RS/6000	545
B2777A RTAP for DEC Alpha AXP	545
B3740A Software Analyzer	378, 401
B4600A System Performance Analysis Tool Set (New)	377
B4620A Software Analyzer for HP Prototype Analyzer	378, 401

## C

C1405A/ABA DIN Keyboard	277
C2655A HP DeskJet 340 Printer	236
C2790A Ballast	564
C4549A HP DeskJet 680C Printer	236

## E

E1010A/24A/27A/31A Board Test Curriculum	591
E1074A TestExec SL	61
E1123A Board Test Curriculum	591
E1288A + 24D Semiconductor Test Curriculum	591
E1343A 16-Channel, 3-Wire Multiplexer	71
E1344A 16-Channel T/C, 3-Wire Multiplexer	71
E1345A 16-Channel, 3-Wire Multiplexer	71
E1346A 48-Channel, 1-Wire Multiplexer	71
E1347A 16-Channel T/C, 3-Wire Multiplexer	71
E1351A 16-Channel, 3-Wire Multiplexer	71
E1352A 32-Channel, 1-Wire Multiplexer	71
E1353A 16-Channel, T/C 3-Wire Multiplexer	71
E1355A 8-Channel, 120 $\Omega$ Strain Multiplexer	71
E1356A 8-Channel, 350 $\Omega$ Strain Multiplexer	71
E1357A 8-Channel, 120 $\Omega$ Strain Multiplexer	71
E1358A 8-Channel, 350 $\Omega$ Strain Multiplexer	71
E1361A 4x4, 2-Wire Matrix Switch	71
E1364A 16-Channel Form C (SPDT) General Purpose Switch	71
E1366A Dual 1x4, 50 $\Omega$ RF Multiplexer	71
E1367A Dual 1x4, 75 $\Omega$ RF Multiplexer	71
E1368A 50 $\Omega$ , 3-Channel Form C (SPDT) Microwave Switches	71, 306
E1369A Switch Driver	71, 306
E1370A Step Attenuator/Switch Driver	71, 306
E1383A VXLink	76
E1416A	294
E1431A VXI Measurement Module	537
E1432A/33A VXI Digitizer	56, 583

E1434A VXI Source/Amplifier Modules (New)	56, 537
E1442A 64-Channel Form C/A (SPDT) General Purpose Switch	71
E1460A 64 2-Wire, 32 3-Wire, or 128 1-Wire Multiplexer	71
E1463A 32-Channel Form C (SPDT) General Purpose Switch	71
E1465A 16x16, 2-Wire Matrix Switch	71
E1466A 4x64, 2-Wire Matrix Switch	71
E1467A 8x32, 2-Wire Matrix Switch	71
E1468A 8x8, 2-Wire Matrix Switch	71
E1469A 4x16, 2-Wire Matrix Switch	71
E1470A 60-Channel RF Cascade Multiplexer	71
E1472A/73A Six 1x4, 50 $\Omega$ RF Multiplexer	71
E1474A/75A Six 1x4, 75 $\Omega$ RF Multiplexer	71
E1476A 64-Channel, 3-Wire Multiplexer	71
E1483A VXLink	76
E1562A/B/C Storage modules	537
E1586A Terminal Panel	568
E1610A 34 Mb/s (E3) Line Interface for E4200/E4210	451
E1612A 155 Mb/s Electrical Line Interface for E4200/E4210	451
E1613A 6.3 Mb/s Electrical Line Interface for E4200/E4210	451
E1614A 6.3 Mb/s Optical Line Interface for E4200/E4210	451
E1616A 1.5/45 Mb/s (T1/T3) Line Interface for E4200/E4210	451
E1619A 25.6 Mb/s (4B/5B) Line Interface for E4200/E4210	451
E1662A 622 Mb/s (SONET/SDH) Optical Line Interface for E4200/E4210	451
E1663A 52/155 Mb/s (SONET/SDH) Electrical Interface for E4200/E4210	451
E1671A SONET/SDH Transport Overhead Generator for E4200/E4210	451
E1672A SONET/SDH Transport Overhead Receiver for E4200/E4210	451
E1676B 2.4 Gb/s SONET/SDH TOH Analyzer (New)	446
E1693A 155 Mb/s ATM Generator for E4200/E4210	451
E1694A 155 Mb/s ATM Receiver for E4200/E4210	451
E1695A 45 Mb/s (T3) Line Interface for E4200/E4210	451
E1696A 155 Mb/s (SONET/SDH) Optical Line Interface for E4200/E4210	451
E1697A 155 Mb/s (SONET/SDH) Optical Line Interface for E4200/E4210	451
E1698A 100-140 Mb/s (TAXI 4B/5B) Line Interface for E4200/E4210	451
E1725A Time Interval Analyzer	113-120
E1740A Time Interval Analyzer	113-120
E1741A Time Interval Analyzer	118
E1742A SONET/SDH Tributary Jitter Analyzer Software	115
E1743A Computer Clock Jitter Analysis	115
E1744A Token Ring Jitter Analyzer Software	115
E1748A Synchronization Measurement Software (New)	50, 118
E1750A/52A Distribution Amplifiers	494
E2070C HP-IB Interface Product	76
E2071C HP-IB Interface Product	76
E2074B HP-IB Interface Product	76
E2075A HP-IB Interface Product	76
E2091D HP-IB Interface Product	76

E2094E HP-IB Interface Product	76	E3660A/61A/62A Rack Cabinets	562-564	E4585A DS1port ATM Tester	443
E2110C HP VEE for Series 300	58	E3663A/64A/65A Support Rails	564	E4586A DS3 NIU Card Plug-In	444
E2111C HP VEE for Series 700	58	E3668A/69A Feedthrough Panels	564	E4587A 1-Slot NIU Housing	444
E2112C HP VEE for Solaris	58	E366A Plain Shelf	564	E4588A 3-Slot NIU Housing	444
E2120C/D HP VEE for Windows	58	E3720A VXI Interface Connector Assembly	568	E4589A 12-Slot NIU Housing	444
E2165B BASIC Plus License to Use	59, 60	E3722A Hinged Autoface Connector Assembly	568	E4592A Voice Frequency Testing Slide-In Module for HP E4594A	435, 436
E2300A Deluxe Test Lead Kit	144	E3815A/24D Semiconductor Test Curriculum	591	E4594A T1 Test Advisor	435, 436
E2301A Surface Thermocouple Probe	143	E3900A Keyboard Rack	564	E4595A CERJAC MTS LITE SONET Test Set	449
E2301A Surface Type K Thermocouple Probe	143, 144	E3904A Vectra SPU Rack Mount Kit	564	E4600 Series IV	320
E2303A Thermocouple Probe Adapter	143	E3905A Rack Cabinets	562, 563, 564	E4604A Series IV OmniSys Design Suite	478
E2304A Handheld Multimeter Carrying Case	143	E3910C PT502 High-Speed WAN Protocol Tester	434	E4829A Cell/Traffic Generator/Analyzer	404
E2305A Replacement Test Leads	143, 144	E4095C PT500 WAN Protocol Tester	434, 434	E4829B Parallel Cell/Traffic Generator and Analyzer System	452
E2306A Deluxe Test Lead Kit	143	E4100C PT540 Four-Part WAN Protocol Tester	434, 434	E4853A Generator, Analyzer Module	441
E2307A Type K Thermocouple Bend Temperature Probe	143, 144	E4200B BSTS Form-7 Transportable Chassis	451	E4854A Dual Generator Module	441
E2308A General-Purpose Thermistor Probe	143, 144	E4201A 2.048 Mb/s (E1) Line Interface for E4200/E4210	451	E4859A Serial-Cell Generator and Analyzer Entry System	441
E2373A/77A/78A Handheld Multimeters	142, 143	E4203A 155 Mb/s Protocol Line Interface for E4200/E4210	451	E4859A Serial-Cell Generator/Analyzer	404
E2421A SOIC Clip Adapter Kit	111	E4204A HSSI Line Interface for E4200/E4210	451	E4900 Series Spectrum Monitoring Systems	332
E2422A Quad Clip Adapter Kit	111	E4205A 155 Mb/s (UTO-5) Line Interface for E4200/E4210	451	E4900B Spectrum Monitoring System, 1.8 GHz	332
E2445A User-Definable Interface	393	E4209B Cell Protocol Processor Module for E4200/E4210	451	E4901B Spectrum Monitoring System, 2.9 GHz	332
E2457A Pentium Processor Interface	397	E4210B BSTS Form-13 Mainframe Chassis	451	E4902B Spectrum Monitoring System, 26.5 GHz	332
E2460/2461/2462B Logic Analyzer Channel Count Upgrade Kits	400	E4211A SMDS Test Software for E4200/E4210	451	E4903B Central Site Controller	332
E2460AS 166XC to 166XCS Scope Upgrade	400	E4212A AAL Test Software for E4200/E4210	451	E4915A/E4916A Crystal Impedance Meter (New)	342, 345, 358
E2465A Preprocessor for PowerPC 604 (New)	46, 393, 394	E4213A DXI Test Software for E4200/E4210	451	E5000A PRML Bit-Error Analyzer (New)	43, 354
E2467A Preprocessor for APIC Bus (New)	46, 395	E4214A UNI Signaling Test Software for E4200/E4210	451	E5050A Colloid Dielectric Probe	353
E2469A 1660A/AS to 1660C/CS Upgrade Kit	400	E4215A LAN Decoder Test Software for E4200/E4210	451	E5100A/B Network Analyzers (New)	270, 271
E2471D 1670 Series Memory Upgrade Kit	400	E4216A Frame Relay Test Software for E4200/E4210	451	E5180A Broadband Launch Pad (New)	49, 453
E2479A Upgrade Kit	379, 400	E4219A Network Impairment Emulation Module for E4200/E4210	451	E5200A Broadband Service Analyzer (New)	49, 453
E2500B HP 8791 FASS Model 11	220	E4226A MPEG-2 Protocol Viewer Software for E4200/E4210	451	E5250A Low Leakage Switch (New)	527
E2501A Radar Simulator Instrument-on-a-Disk Software	220	E4240C RTA Rack-Mount WAN Protocol Tester	434	E5320A General-Purpose MultiProbe Pod	384
E2507B/08A Multi-Format Communications Signal Simulators	215-218	E4310A Optical Time-Domain Reflectometer Mainframe	421	E5321A High-Density MultiProbe Pod	384
E2900A Data Generator Mainframe with Internal Clock	410	E4311A 1310nm Single-Mode Module	421	E5322A High-Density MultiProbe Pod	384
E2901A Expansion Frame	410	E4312A 1550nm Single-Mode Module	421	E6000A Mini-OTDR (New)	48, 421
E2902A 16 Kbit Strobe Module	410	E4313A 1310/1550nm Single-Mode Module	421	E6271A MPEGscope ATM Test Application	54, 515
E2903A 16 Kbit Data Module	410	E4314A 1310nm Single-Mode Module	421	E6276A MPEGscope DVB	54, 515
E2905A 128 Kbit Strobe Module	410	E4315A 1550nm Single-Mode Module	421	E6334A (T1) Test Advisor (New)	50, 445
E2906A 128 Kbit Data Module	410	E4316A 1310/1550nm Single-Mode Module	421	E6335A (E1) Test Advisor (New)	50, 445
E2910A PCI Bus Exerciser	404, 414, 415	E4317A 1310nm Single-Mode Module	421	E7548A SS7 Advisor (New)	437
E2920 PCI Series (NEW)	414, 415	E4318A 1550nm Single-Mode Module	421	ESG-1000A Analog Signal Generator (New)	39, 190, 191
E2920A Computer Verification Tools	404	E4319A 1310/1550nm Single-Mode Module	421	ESG-2000A Analog Signal Generator (New)	39, 190, 191
E2925A PCI Exerciser and Analyzer Card (New)	47, 414, 415	E4320A Virtual-Remote and Analysis Software	421	ESG-3000A Analog Signal Generator (New)	39, 190, 191
E2970A PCI Analyzer User Interface (New)	414, 415	E4400A Analog Signal Generator	190, 191	ESG-4000A Analog Signal Generator (New)	39, 190, 191
E2971A PCI Exerciser User Interface (New)	414, 415	E4420A Analog Signal Generator	190, 191	ESG-D1000A Digital & Analog Signal Generator (New)	39, 196, 197, 479
E3238S Scanning Signal Analysis System	254	E4421A Analog Signal Generator	190, 191	ESG-D2000A Digital & Analog Signal Generator (New)	39, 196, 197, 479
E3351X Semiconductor Test Curriculum	591	E4422A Analog Signal Generator	190, 191	ESG-D3000A Digital & Analog Signal Generator (New)	39, 196, 197, 479
E3472A Processor Probe	371	E4430A Digital & Analog Signal Generator	196, 197	ESG-D4000A Digital & Analog Signal Generator (New)	39, 196, 197, 479
E3473A Processor Probe	371	E4431A Digital & Analog Signal Generator	196, 197		
E3477A Processor Probe for PowerPC 603 (New)	46, 371, 372	E4432A Digital & Analog Signal Generator	196, 197		
E3490A Processor Probe	371, 372	E4433A Digital & Analog Signal Generator	196, 197		
E3491A Pentium Processor Probe	371, 372	E445XA Rack Power Distribution Units	564		
E3492A Processor Probe	371	E4460A/61A/62A/63A Front Doors	564	H5425A-39A Datacom/Telecom Curriculum	591
E3494A Processor Probe for PowerPC 603 (New)	46, 371, 372	E4466A/67A/68A/69A Tie Kits	564	H5443-48A Datacom/Telecom Curriculum	591
E3497A Processor Probe	371	E4480A CERJAC 156MTS SONET Test Set	449	HP CaLan 2010B SLM Plus	510
E3610A/11A/12A Single-Output Bench Supplies	176	E4487A CERJAC Series 31XE with DS3 only	442	HP CaLan 3010B Sweep/SLM Plus	510
E3614A/15A/17A Single-Output Power Supplies	176	E4502A/03A/04A Optical Switch	71	HP CaLan 3010H Sweep/Ingress Analyzer (New)	511
E3620A, E3630A Multiple-Output Power Supplies	176	E4540A Distributed Network Analyzer Software	439	HP CaLan 3010R Sweep/Ingress Analyzer (New)	511
E3631A Triple Output	174	E4581A DS3port ATM Tester	443	HP-IB Interface	76
		E4583A OC3port ATM Tester	443		

## H

<b>I</b>	
Interface Products	76

<b>J</b>	
J06-59992A Time Interval Calibrator	125
J2300 64 kbps WAN Analyzer	435, 436
J2301B T1 Internet Advisor	435, 436
J2302B E1 Internet Advisor	435, 436
J2306B Ethernet Undercradle for J2301B or J2302B	435, 436
J2309B Ethernet/Token-Ring Undercradle for HP J2301B or HP J2302B	435, 436
J2522B Ethernet Advisor	435, 436
J2523B Ethernet/Token-Ring Advisor	435, 436
J2524A FDDI interface (with 32 MB buffer memory standard) for HP J2522B, HP J2523B, HP J2301B, or HP J2302B	435, 436
J2527A TIMS Undercradle	435, 436
J2531A Internet Reporter for LAN	435, 436
J2909A Internet Advisor ATM - DS-3/E3 Module and Software	435, 436
J2911A Internet Advisor ATM - J2 Module and Software	435, 436
J2912A Internet Advisor ATM - OC-3c/ STM-1 Module and Software	435, 436
J2915A Internet Advisor ATM - DS-1/E1/ DS-3/E3/OC-3c/STM-1 Software	435, 436
J3306A Internet Reporter for WAN	435, 436
J3307A Internet Reporter for LAN and WAN	435, 436
J3444A Fast Ethernet Undercradle	435, 436
J3445A Fiber Interface for HP J3444A	435, 436

<b>M</b>	
MultiProbe System <i>(New)</i>	45, 384

<b>P</b>	
PT 500 WAN Protocol Tester	434

<b>Q</b>	
Q85026A Waveguide Detector	267, 269
Q85104A Test Set Module	291

<b>R</b>	
R/Q347B Noise Source	302
R85026A Waveguide Detector	267, 269
RQ 8486A/D Power Sensors	299

<b>T</b>	
TS-2000 Range of Communications Functional Test Systems	450, 520
TS-5430	583
TS-5450 Automotive Test System	520, 583
TS-5470 Functional Test System	583

<b>U</b>	
U85026A Waveguide Detector	267, 269
U85104A Test Set Module	291

<b>V</b>	
V1100/1200 Series Non-Volatile Memory/ Logic Test Systems <i>(New)</i>	55, 522, 523
V85104A Test Set Module	291

<b>W</b>	
W8486A Power Sensor	299
W85104A Test Set Module	291

<b>Z</b>	
Z2466A 4-4x16, 1-Wire Matrix Switch	71
Z2467A 8-1x16 1-Wire Multiplexer	71
Z2468A 32-Channel Form A (SPST) General Purpose Switch	71
Z2469A 64-Channel Form A (SPST) General Purpose Switch	71

## Table of Contents

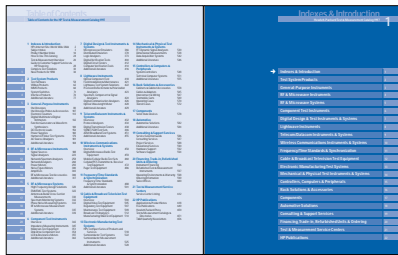

Easily find the major section of products or systems that you need. Refer to major sections by the number on the thumb tabs. Major sections and subsections are listed throughout the contents by page number. The contents of each major section and additional references are repeated for you on the first page of each section. [See page 1.](#)

## Complete Test Solutions



See this section for information about the innovative, custom-designed, fully integrated, test and measurement systems available from Hewlett-Packard for 1997. HP is increasingly developing these types of custom systems—small and large—that are tailored precisely to clients' needs and ensure optimum performance. [See page 30.](#)

## Customer Support & Financing

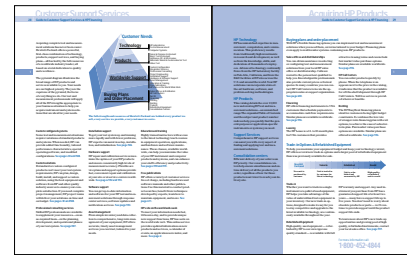

HP offers you the optimum combination of leading technology, quality products and systems, customer support, and financing. [See page 28.](#) Additional consulting and support services information can be found on [page 587.](#) Additional information about financing and ordering products starts on [page 596.](#)

## Products & Systems

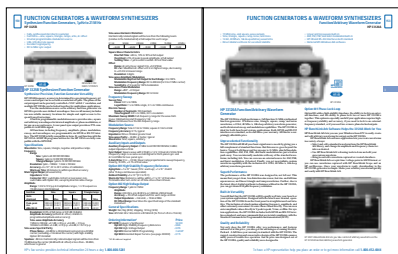

The body of this catalog contains over 10,000 new and existing test and measurement products from HP. Although not every HP product is included, you will find all relevant categories and references to other sources where needed.

The first page of each main section includes a table of contents for that section, with references to other relevant sections. At the beginning of most sections you will find overviews of industry trends and recent developments.

## HP's Site on the World Wide Web

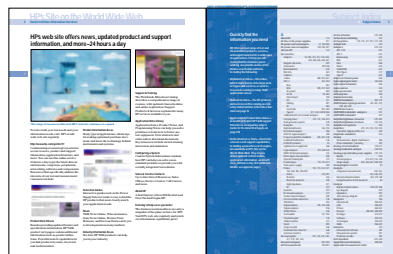

HP's Internet site offers you extensive, up-to-date information about all HP product groups, including test and measurement. Our world wide web ([www](http://www.hp.com/go/tmc97)) site (<http://www.hp.com/go/tmc97>) is expanding continually to include new and additional information for your convenience. For information about the site's contents [See page 2.](#)

## New Products for 1997



Hewlett-Packard introduces hundreds of new products each year. This full-color section features 45 new products from HP's Test & Measurement Organization for 1997. These exciting and innovative new products reflect HP's commitment to research and development investments. They also illustrate major technology and market trends. [See page 36.](#)



## Application & Product Notes

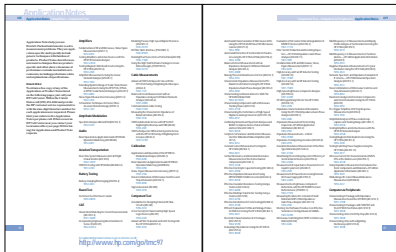

The 1997 Catalog contains a comprehensive listing of Application and Product Notes, all of which are available to you free. See pages 618–648. This literature covers topics such as impedance, modulation, and semiconductors, and provides information to help you solve many test and measurement problems. A completely updated list of Application and Product Notes is available through HP's website. See page 2.

## Sales Offices

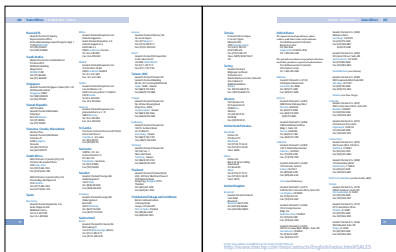

When you need an HP sales representative, refer to the complete list of worldwide HP sales offices. Offices are listed by country and include complete addresses and phone numbers. If no HP T&M office is listed for your country or area, contact one of the headquarter offices that are also listed. See pages 600–609.

## Indexes

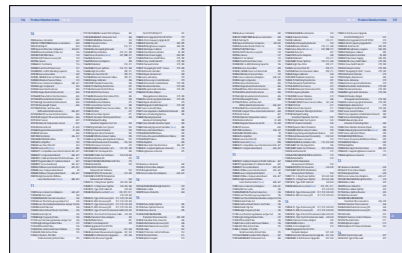

There are two indexes in this catalog. The Subject Index references product categories, key terms, applications, and other useful information. See page 3.

The Product Number Index allows you to find HP products if you already know their product numbers. All new products for 1997 are identified. Page numbers in bold type indicate the main references for that product. See page 16.

## Symbols



This symbol identifies all new products for 1997 throughout the general products and systems pages.



This symbol is used throughout the catalog and identifies products that have HP-IB (IEEE-488) capability.



This symbol is used throughout the catalog and identifies products that support HP Instrument Drivers for easy generation of test code.



This symbol identifies products that include an HP interface for simplified FTP and NFS LAN/WAN remote access and control via an X11 window on a computer display. This HP networked user interface adds instrumentation resources to client-server computing systems, increases the capabilities of existing network connections, and helps maximize engineering productivity.

## In Appreciation of David Packard 1912–1996



The life and career of David Packard influenced the lives of millions of people. Hewlett-Packard customers enjoyed innovative products; competitors found an ethical and spirited rivalry. Visitors to Monterey Bay Aquarium in California learned about sea life, and critically ill children found advanced medical treatment at the Lucile Salter Packard Children's Hospital at Stanford.

The U.S. defense establishment experienced new procurement innovations during Packard's years as Deputy Secretary of Defense. He served on several Presidential Blue Ribbon committees to improve efficiency of U.S. government operations, and was a member of the board of directors of several leading U.S. corporations.

Packard's national service was a reflection of the company's commitment to public volunteerism, which he and partner William Hewlett fostered at HP. Packard supported numerous community and philanthropic causes. He also served as Chairman of the Board of Trustees at Stanford University and Chairman of the Palo Alto School

Board. Building on the technology vision of Professor Frederick Terman of Stanford University, Packard helped make the region around Stanford one of the world's most exciting and challenging places to work.

But it was undoubtedly the technology business community and the tens of thousands of HP employees who benefited most from Packard's leadership and humanity. A lasting legacy is the organizational culture that he and Hewlett instituted and refined, now called the HP Way. The HP Way builds a team spirit and an ethical approach to business relationships, offering an open working environment that inspires employee innovation and service to customers. The HP Way and Management by Objective, both credited to Packard and Hewlett, are the subject of many business school case studies based on the success of the HP management style.

Since its founding in 1939, Hewlett-Packard's growth has paralleled the development of the Test and Measurement industry. As HP grew and diversified into new product areas, Packard

and Hewlett always insisted that innovations meet real user needs. The current annual revenues of over \$31.5 billion confirm that HP products continue to anticipate and meet those needs. From the beginning, Packard and Hewlett maintained a strong but friendly rivalry with competitors. They recognized that competition fostered innovation, creating better technology and product solutions. One of HP's toughest competitors was the late John M. Fluke, who was also a personal friend of Packard's, dating back to the 1930s when they were engineers with the General Electric Co.

Packard valued contributions in every venture. His spirit lives on in the more than one hundred thousand HP employees, their products and their services. In a real sense, this catalog reflects the test and measurement contributions of his team. The thousands of HP products described here empower engineering, science and business to do a better job and to enhance the future of our world.

We will miss this man. And we will continue the traditions of quality, innovation, and integrity that he inspired.



**Bill Hewlett (right) and the late Dave Packard (left) are the founders of the Hewlett-Packard Company.**

### The Hewlett-Packard Test & Measurement Organization

The company that Bill Hewlett and Dave Packard started in 1939 in a garage in Palo Alto, CA offered size, price and performance advantages in its initial product, the HP 200A audio oscillator. Today, the HP Test and Measurement Organization (TMO) that produces this catalog is the world's leading supplier of standard and optimized test and measurement solutions, including test systems, equipment, instruments, accessories, components, and services. Customers such as you are the focus of the nearly 16,000 people in HP TMO who produce the unmatched variety of TMO hardware and software products, as well as low-risk, broad technology based, tailored test and measurement solutions and professional services.

As we enter our 58th year, Hewlett-Packard Company is a leading global manufacturer of computing, communications, and measurement products and services recognized for excellence in quality and support. HP has 110,800 employees and had a revenue of \$31.5 billion in its 1995 fiscal year. We strive to make a fundamental, positive difference to your firm's business and to you and your job performance. We are accomplishing this by continuing to grow

our measurement, computation, and communications capabilities. HP endeavors to be increasingly flexible and innovative in fashioning the timely, effective, and affordable solutions you need now and will need in the future.

### Your single source for T&M solutions

The enormous depth and breadth of HP TMO products and services allows you to use Hewlett-Packard as a single source, whether you need complete, integrated, expandable, and upgradeable standard products or customized solutions. In addition to standard products and new details on custom test solutions, this catalog includes products for such important growing and/or emerging fields as telecommunications and data communications networks, and multimedia.

To best serve some applications, we have established strategic alliances with a select group of industry-leading companies that share our dedication to excellence in products and service. Together, HP and its Channel Partners are able to provide you with superior turnkey solutions.

### Open industry standards

Because open systems (systems in which different manufacturers' products can work in unison) reduce test costs, time, and risk, HP takes a leadership role in developing industry stan-

dards and in implementing many of them. Among the many standards supported by HP TMO are VXI, Modular Measurement Systems (MMS), HP-IB, and SCPI.

### A total commitment to quality

HP employees uphold high standards for performance, reliability, and service, earning the company an honored reputation for excellence. Continual refinements in responsibilities and procedures have produced our comprehensive Quality Maturity System (QMS), which is dedicated to providing you with the highest levels of satisfaction, even as your needs change. The standards within HP's QMS exceed the intent of ISO 9000, the set of international standards for quality management and quality assurance.

Nearly all HP Test & Measurement divisions and HP calibration laboratories worldwide are ISO 9000 registered. Selected laboratories are accredited to ISO Guide 25. The integrity of the periodic audits by independent experts required for continued ISO 9000 registration enables many customers to augment their internal quality systems without costly audit teams. To make it easier to put HP equipment immediately into service, we include an ISO 9000 compliant calibration certificate with almost every new instrument.

In keeping with the scope and impact of HP's QMS, we are constantly working to improve your overall HP experience. This includes providing better, faster service. For example, to answer questions, offer objective advice, and render quick assistance, we continue to expand our call centers. To make updated information—and much more—available to you 24 hours a day, we are increasing the online services available at HP's site on the world wide web. And to help you get significantly faster delivery of the products you order, we are streamlining our production processes, scheduling methods, and handling procedures—on a worldwide scale.

Acquiring complete test and measurement solutions has never been easier. Hewlett-Packard offers a powerful, first-class combination of technology, products, support services, and buying plans—all backed by the full resources of a worldwide industry leader, all based on a total dedication to quality and excellence.

The pyramid diagram illustrates the broad range of HP products and services available to you. Your needs are our highest priority. They are the capstone of the pyramid, the focus of everything we do. Our test and measurement professionals will apply all of the HP strengths appropriate to your business situation to help you acquire instrument and system solutions that are ideal for your needs.

### Custom configured systems

Some test and measurement situations require variations of standard products and systems. When needed, HP can provide added functionality, tailored performance characteristics, special operating software, and modified configurations. [See pages 30 and 588.](#)

### Custom solutions

If standard or custom configured products can't meet your test system requirements, HP can plan, design, build, install, and support a custom solution, using the best equipment and software from HP and other quality industry sources to ensure your complete satisfaction. If you need complete project management, HP project teams will deliver your solutions on time and on budget. [See pages 30 and 588.](#)

### Professional consulting services

Skilled HP professionals are available to supplement your resources—on an as-required basis—in the planning, development, and operational phases of your test system. [See page 587.](#)



**The full strength and resources of Hewlett-Packard are behind every product we sell, every service we provide, every customer we serve.**

### Installation support

To get your test system up and running more rapidly and with fewer problems, HP experts can assist in setup, installation, and initialization. [See page 586.](#)

### Hardware support

HP repair and calibration services maximize the uptime of your HP products and ensure consistently high levels of measurement accuracy. Flexible service plans and support options provide fast, convenient repair and calibration at your site or at service centers worldwide. [See pages 592 and 593.](#)

### Software support

You can get up-to-date information and software for your HP test and measurement solutions through response center services, software updates and notification services. [See page 594.](#)

### Asset management

From simple inventory and data collection to comprehensive, long-term management of your equipment, HP offers accurate, timely asset management services you can trust, tailored to your needs.

### Education and training

Highly trained instructors with access to the latest technology teach courses in equipment operation, applications, and hardware and software maintenance. These classes, available worldwide, can help you maximize the value of your HP instrument and computer products and systems, and can enhance your staff's efficiency and productivity. [See pages 590 and 591.](#)

### Free publications

HP offers a variety of customer services free of charge, including hardware and software manuals and other publications. Use this material to conduct product searches, benefit from techniques developed by experts, learn how to maintain equipment, and more. [See page 611.](#)

### HP's site on the world wide web

To meet your information needs fast, 24 hours a day, and to provide unique new support functions, HP has a site on the world wide web. This online service provides updated information on new products and services, a calendar of events, an application note index, and more. [See page 2.](#)

## HP Technology

HP has unmatched expertise in measurement, computation, and communication. This proficiency results from traditionally high investments in research and development, as well as from the knowledge, skills, and dedication of thousands of employees. Advanced technology continually flows from the HP Laboratory facility in Palo Alto, California, and from the R&D facilities at HP sites across the U.S. and around the world. Your HP solutions can incorporate state-of-the-art hardware, software, and problem-solving methodologies.

## HP Products

This catalog details the over 10,000 new and existing HP test and measurement solutions—an unmatched range. The expanded Table of Contents and the subject and product number indexes help you quickly find the general-purpose or application-specific instruments or systems you need.

## Support Services

Comprehensive HP support services can assist you with every aspect of finding and applying test and measurement solutions.

## Consolidation Centers

Efficient delivery of your order is an HP priority. Our consolidation centers help ensure simultaneous and on-time delivery of all the products you order, regardless of how far those products must travel to reach your delivery site.

## Buying plans and order placement

With HP's flexible financing options you can implement test and measurement solutions when you need them, on terms tailored to your budget. Financing plans even apply to multivendor systems containing non-HP products.

### Sales offices and distributorships

You can obtain assistance in selecting or configuring test and measurement solutions from your local HP sales office or distributorship. Calls are routed to the person best qualified to help you. Knowledgeable professionals also provide current prices or formal quotes. In many countries you can contact HP Call Centers to locate the appropriate sales or support organization. [See page 600.](#)

### Financing

HP offers financing instruments to USA customers that schedule payments to accommodate cash flow requirements. Similar plans are available worldwide. [See page 596.](#)

### Leasing

The HP Lease is a 12- to 60-month plan for USA customers that provides

attractive leasing terms and can include fair market value purchase options. Similar plans are available worldwide. [See page 596.](#)

### HP Call Centers

You can order products quickly by phone. When the telephone icon appears next to the price in the catalog, it indicates that the product is available for off-the-shelf shipment through HP Call Centers. Toll free service is provided wherever feasible.

### Renting

The HP EasyRent financing plan is ideal for customers facing tight budget constraints. It combines the low rate of a longer-term financing plan with exit options, to achieve the ease of a shorter-term plan. Fair market value purchase options are available. Similar plans are offered worldwide. [See page 596.](#)

## Trade-in Options & Refurbished Equipment

To help you maximize your equipment budget and keep your technology current, HP offers several new trade-in options and a larger pool of refurbished equipment than was previously available for sale.

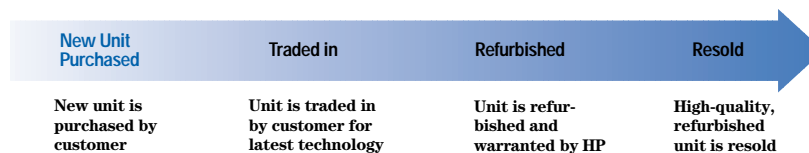

### Trade-in

Whether you want to trade in a single instrument or a pallet of used equipment, HP helps you take advantage of the value of underutilized test equipment in your inventory. Our new trade-in options, designed to make it easy for you to stay competitive and upgrade to the latest available technology, are continuously available throughout the year.

### Refurbished Equipment

High-quality, used equipment — refurbished by HP to our own rigorous quality standard — is available with full

HP warranty and support. Any used instrument you purchase from HP has a guaranteed support life of at least two years — many have a support life up to five years. You don't need to worry about obsolete products or parts — we'll continue to provide support until the product support life ends.

To learn more about HP's new trade-up opportunities and growing pool of high quality, refurbished instruments, contact your local sales office. [See page 597.](#)

For more information call:  
**1-800-452-4844**

## HP's skills and experience can provide superior solutions for your T&M needs

Businesses today strive to accomplish more with less, while doing it better and faster. Engineering staffing is low, even as R&D schedules get shorter and pressures increase to reduce cost and improve quality. In test and measurement, the challenge is to more accurately and efficiently characterize components and systems, measure performance, verify design integrity, and ensure consistent quality.

Due to this business environment, many HP test and measurement customers need more from their suppliers than products. They need solutions—quality solutions that meet specifications and are delivered on time and within budget. T&M systems must be flexible and scalable, backed by excellent service and support. A range of options helps produce optimum decisions. Hewlett-Packard can meet all these requirements, and does so consistently.

### Wide range of products and services

Innovative new and existing HP T&M standard products include standalone instruments and accessories; “rack-and-stack” type system elements such as HP-IB/IEEE-488 products; and modular platforms such as VXI and MMS products. This unmatched span of products gives customers exceptional problem-solving flexibility.

Our extensive portfolio of standard products also gives HP a solid foundation from which to address the entire custom engineering solution process

for companies with special needs. We offer services ranging from consulting to designing, building, installing, and supporting turnkey test and measurement systems.

### Use our T&M expertise

On customer request, HP experts apply their extensive knowledge of measurement, computing, communication technologies, and products to a broad range of activities. They can analyze requirements, determine test system specifications, plan schedules, design and integrate systems, and install and support complete test and measurement solutions.

Optimum equipment and software is selected from HP and other pre-eminent industry and third-party sources to ensure performance and quality. Projects have been successfully completed for many corporations worldwide.

## Good reasons for working with HP

Should you build your own test and measurement system or contract with an outside supplier?

Consider that by engaging HP you can:

- Concentrate on designing and developing new products and applications
- Capitalize on the expertise of T&M professionals
- Meet more aggressive development schedules
- Optimize your processes

### Choose the best; choose HP

Whether your test requirements are small or large, simple or complex, when you purchase a custom test system from Hewlett-Packard, you:

- Choose the test and measurement leader—the strong, knowledgeable, reliable international supplier you can trust
- Obtain unrivaled, in-depth expertise and leadership in an ever-expanding sphere of sophisticated measurement system tools and technologies
- Meet your design requirements for functional capability, growth, and useability
- Implement a long-term support strategy wherever your facilities are located

# Manufacturing Process Analysis helps Northern Telecom optimize its test strategy and reduce costs

The recent success of Northern Telecom (Nortel) in the communications equipment market has been causing testing challenges at its manufacturing facility at Monkstown in Northern Ireland. Sales of a 155 Mb/s multiplexer used in synchronous digital hierarchy (SDH) systems were growing more rapidly than expected, and production volumes would soon exceed the capacity of the functional test systems used on the manufacturing floor. As Alan Bowers, test technology manager at the Monkstown site explains, "We were very happy with the performance of the test strategy that we had in place. The final yields were good and we were tracking the failure data to look for areas of process improvement. The predicted increase in volume, however, shook us up. We could not simply add more test capability."

## HP's manufacturing and test expertise brought in

Bowers recognized that several factors might have caused the existing test strategy to become quite inappropriate. Rather than review the situation himself, Bowers wanted an expert independent of Nortel to re-examine how the SDH multiplexer was being tested. Supported by the entire management team at Monkstown, he asked Hewlett-Packard to perform a Manufacturing Process Analysis (MPA), a consulting service that HP offers to all electronics manufacturing companies. "It was our perception of HP's manufacturing expertise that made it attractive to us," Bowers says.

## Interviews and observations at all levels

During the analysis, HP consultants visited Northern Telecom to gather data and interview personnel from all levels across the site. HP then worked to help develop manufacturing test process solutions that would contribute directly to the achievement of the customer's business goals. At the end of the consulting project, HP presented a report that made recommendations in three

areas. What first caught Bowers' attention, though, was HP's observation that excessive testing was being performed on the SDH multiplexers. Comprehensive test suites overlapped, and some tests duplicated others. HP recommended that Nortel concentrate on optimizing their functional test implementation to reduce the amount of testing undertaken.

**Examining the quantity and quality of test** Bowers was impressed: "The HP review underlined the fact that we have to look at the quantity of test as well as the quality. By budgeting the amount of test time per product, and optimizing the test routine to get the maximum quality of test within that time, then we could significantly reduce the number of functional test systems we needed."

After its test programs were examined in detail, Nortel found many opportunities to reduce test time.

One HP recommendation was that as much testing as possible should be migrated back from functional test into

in-circuit process test. This led Northern Telecom to add HP TestJet technology to its HP 3070 board test systems. Bowers reports that post in-circuit test yields jumped from 85% to 95% as a result.

Overall, the Manufacturing Process Analysis that HP performed made a valuable contribution to Nortel's test strategy. Since the analysis, functional test times have been reduced by about 25%, without compromising quality levels in any way. This allowed the existing installed base of functional test systems to cope with the increased production volume of SDH multiplexers. Northern Telecom thus avoided the capital expenses for additional test capacity that might have been required.

This feature was condensed from an article first published in the Jan/Feb 1995 edition of *TEST* magazine.

*TEST*, a U.K. based publication that describes itself as the 'European Test Industry Journal,' reaches an audience of test and manufacturing engineers and managers throughout Europe. It is published by Inside Communications Ltd. of London.

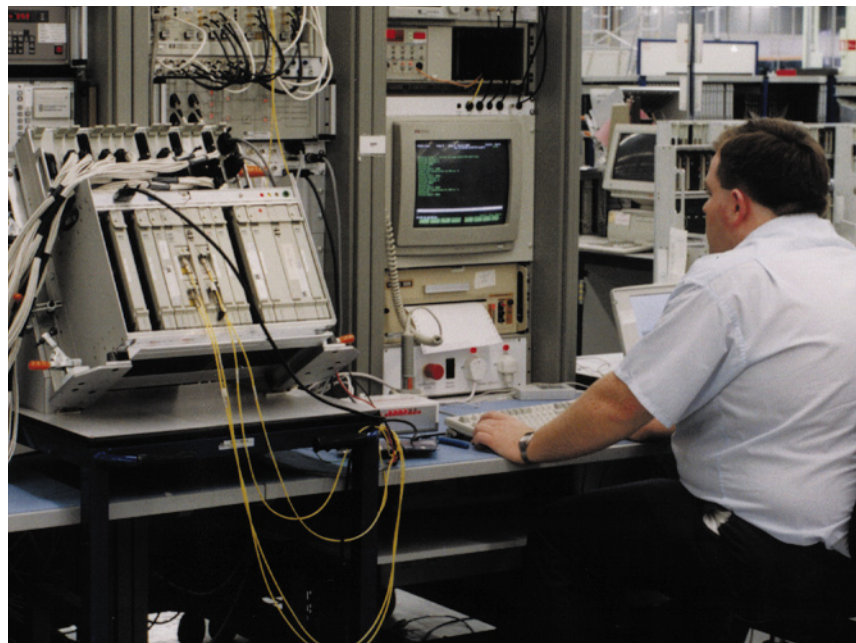

**HP consultants helped Nortel reduce functional test times by about 25%, so manufacturing volume could be increased without adding test systems.**

## Cost-effective HP support services help Xircom meet ISO-9000 requirements

Xircom (Thousand Oaks, CA) develops and manufactures a comprehensive set of network access solutions for mobile and remote personal computer users. Its products give customers wired and wireless connectivity to local area networks, corporate intranetworks, the Internet, and other online services, from a wide variety of remote locations, including hotels, airports, and home offices.

As Xircom's global presence grew, the company's management knew that many customers, especially those in international markets such as Asia, would demand that Xircom become ISO 9000 certified. (ISO 9000 is the industry standard for quality assurance that covers everything from R&D to manufacturing, sales, and marketing.) To remain competitive in its target markets, the company had to become compliant.

**By developing a program for calibrating only the specific instrument functions used for product tests, HP saved Xircom thousands of dollars.**

As part of the ISO-9000 certification process, Xircom needed to have all of the test equipment in its Netwave Wireless LAN business unit in Mountain View, CA calibrated. The budget was limited, and time was critical, due to ISO and internal funding deadlines. Xircom required a known vendor who could negotiate a contract quickly and begin work immediately. The company also sought a single supplier with the flexibility and creativity to develop a workable solution for all of its calibration needs for manufacturing and engineering that fit the budget parameters. Price and quality of work were critical.

The original bid submitted by HP's Calibration Laboratory in Mountain View for a standard calibration process provided more service than Xircom's Netwave group required, and exceeded

the budget. But because HP offers customized services in addition to customized equipment and systems, other options could be explored. HP subsequently won the business by rapidly negotiating a tailored calibration program, one that could meet the cost target and deadlines.

### Calibrate only functions actually used

A plan to calibrate only those instrument functions pertinent to Xircom's Netwave wireless networking products, rather than all of the test equipment's capabilities, was the key to helping the customer lower costs and still meet the technical requirements for ISO 9000 certification. This "calibrate where necessary" approach reduced the required number of calibration operations by up to 50% on many pieces of equipment. The inventory consisted of a wide range of test equipment from HP and other manufacturers, such as network analyzers, function generators, oscilloscopes, and power meters.

HP performed the calibration program at the customer's facility, working after hours and on the weekend, so that testing down time was eliminated on the manufacturing floor and in the engineering lab. This saved Xircom time, and several thousand dollars. Because HP's calibration laboratory in Mountain View is ISO 9000 certified, there was no need for Xircom to inspect the HP facility, which saved more time.

The customized calibration process met the ISO 9000 technical requirements, and HP completed the program before the deadline that ISO had imposed. According to Jerry Ulrich, Xircom's former chief executive officer and new president of the Netwave Wireless LAN business unit, "We were completely satisfied with the project for a number of reasons. HP was very responsive to our business needs and budget pressures. Their solution was a creative, technically astute calibration plan that was implemented with an absolute minimum of interference to our normal operations. Overall, HP gave Xircom the exact level of quality service needed, when needed, and within budget."





## Automatic test system for high-power semiconductor devices helps CEL improve quality, reduce development time



The custom automated HP test system rapidly tests CEL's high-power transistors during development, and facilitates trend analysis.

California Eastern Laboratories (CEL, Santa Clara, CA) wanted to improve the time to market for its high-power, high-frequency solid-state devices, which include Si Bipolar, Si MOSFET, and GaAs FET transistors often used in wireless transmission applications. The company was testing the devices manually, measuring gain, output power, efficiency, intermodulation products, and other parameters, then recording the data, and loading it into a PC for analysis. Tests had to be performed at several frequencies and at different bias points. The process was time consuming, and a large amount of data had to be analyzed.

CEL realized that if it could automate the process of tuning, testing, and characterizing the transistors during development, major time savings could be achieved. After defining its test requirements, the company asked HP to develop an automated system tailored

to meet those needs. CEL Vice President of Engineering Mark Burkett says that HP was selected because of CEL's excellent experiences with HP's products and support, and because the company felt that HP had the requisite expertise and depth of resources.

**HPATS: versatile, fast, and accurate**  
HP developed an automated High-Power Amplifier Test System (HPATS), the HP 85118A, to CEL's specifications. This turnkey system can be quickly adapted to test virtually any type of high-power solid-state device. It's composed of many standard HP instruments, including a vector network analyzer, frequency converter, synthesized sweepers, power meters and spectrum analyzers. An HP Vectra PC controls the test system via an IEEE-488 interface. HP worked with Symmetrix (Austin, TX) to develop the software necessary for automated rapid data acquisition and analysis, using the HP Visual Engineering Environment (VEE) for Microsoft® Windows.

The HPATS covers frequencies from 1.0 to 17.0 GHz. It can tune, test, and characterize transistors with output powers up to 150 W at lower frequencies, and devices with output powers up to 25 W at higher frequencies. Test capabilities include a one-tone test in three stimulus modes and a two-tone test in two stimulus modes. All tests are automated, as is data collection. The HPATS offers manual mode operation, as well, so that users can tune matching circuits while monitoring the effects in real-time.

### Faster tests; trend data, too

HP's test solution has accelerated development test time by a factor of six. "The HPATS can rapidly and automatically gather test data, which is then transferred immediately to a database for analysis. This system has improved our time to market for these devices dramatically," says CEL's Burkett.

The automatic test system also facilitates trend analysis. "We must build and test new samples in an iterative process," Burkett states. "The database stores data from previous samples, making it is easy to see trends on the screen quickly. This speeds up data analysis and shortens overall product development times."

Burkett believes that automating the test process has also had a positive effect on test accuracy, while improving engineering productivity. "The process is automated, so there is less room for human error. CEL gets good data on every pass, and doesn't have to recheck measurement points. This helps us improve quality, allows more efficient use of engineering resources, and further reduces product development time," he says. Commenting on CEL's business relationship with HP, Burkett says, "HP works with us as a true partner."

## Common test architecture and global test methodology cut Allen-Bradley's time to market

Allen-Bradley, a Rockwell Automation business seeking to become the largest industrial supplier in the world by the year 2000, must get products to market ahead of its competitors and provide local support on a global basis. Streamlining the test design process plays a critical role in its strategy for success. As part of a plan to leverage its people and resources more productively, the company decided to stop building separate, customized test equipment for every product it developed. "We asked HP to help us develop standard test equipment, which is its core competency," says Joe Saraniti, Quality Control Director, "so we can spend time working on the actual test aspect of our products, which is our core competency."

Allen-Bradley called on HP to create a common test architecture that would minimize the costs of testing products and training personnel worldwide. HP's solution had to be able to expand along with Allen-Bradley's needs, be upgradable, and be compatible with a list of standard options that could be added as required. The HP solution had to be cost-effective as well. The combined forces of Allen-Bradley engineers and

the HP program team delivered the first test equipment and the accompanying software environment in January 1994. Many more systems have been installed since then.

HP's upgradable base system provided increased functionality and included a suite of standard options that could be added as needed. The integrated hardware/software test platform met and, in many cases exceeded, Allen-Bradley's goals for reduced development time, improved test engineering productivity, and lower test development costs. The test architecture also allowed standardizing the test development process at Allen-Bradley's multiple manufacturing locations.

### Development cycle cut by eight weeks

Allen-Bradley shaved eight weeks off of the development cycle for products tested on the HP platform. Overall, the company experienced a 10% reduction in development time the first year the HP test platform was used, with a 40% decrease claimed for a project in the company's Brazil plant. Allen-Bradley predicts that the time each product spends on the tester itself can be re-

duced by 50% because the HP test system allows structuring tests for maximum efficiency and speed. Less time is also needed for training, maintenance, and support.

The HP test platform's standard operator interface, fixturing and controls can function at any of the manufacturing sites. This eliminates the need to move a whole piece of equipment, or duplicate pieces of equipment, at the various sites. Allen-Bradley can just move the fixtures, which slide into the tester and connect it to the product under test.

The ability to localize the HP test system lets Allen-Bradley address the needs of employees around the world by providing on-screen instructions to operators in their local language. The common architecture enables remote diagnosis over the phone to remote plants where local support isn't available. A universal test data format allows collecting data from any manufacturing site through a communication link for easy monitoring and efficient analysis.

### More competitive, responsive, agile

According to Roger Hartel, Allen-Bradley vice president of quality: "The productivity we gain from this test platform allows us to be more competitive. In addition, it helps us be more responsive to customer requests and more agile than our competitors."

Commenting on his experience with HP, Hartel says, "They are an incredibly capable company with a high degree of integrity. They worked in partnership with us instead of telling us what they could sell us. HP found answers to solve our problems; they didn't repack-age solutions for us."

Because HP offers local support worldwide, "HP is everywhere that Allen-Bradley is," notes Hartel. "And that is important both to us and to our customers."

**A common test architecture and standard test methodology are the result of the Allen-Bradley and HP alliance. Allen-Bradley can now introduce products into the global marketplace more rapidly.**

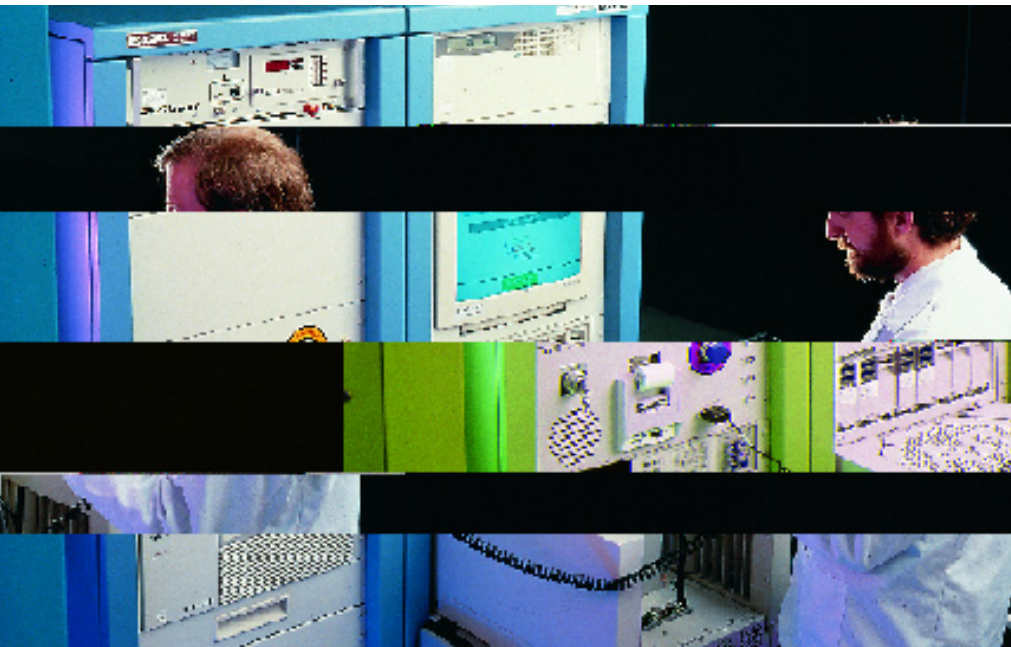

## Learn more about HP's complete test & measurement solution services

The specially engineered products and systems in this section illustrate how Hewlett-Packard creates innovative, fully integrated, test and measurement solutions.

Chances are, you've relied on HP as a test and measurement supplier for years. Why not consider us for your custom T&M solutions as well? We can be your most knowledgeable outside resource by providing you access to our broad base of measurement instrumentation, computer, and communication system knowledge and experience. The companies highlighted in the section, and many others, have benefitted from letting HP help them solve their difficult challenges.

For additional details on how you can take advantage of HP's expanded custom engineering and consulting services, see pages 586 and 594.

## A wise choice, HP professional consulting and engineering services



**Let HP's expert consultants assist you with your test and measurement activities whenever needed—for example, when you lack the internal engineering resources.**

HP offers professional resources—skilled, dedicated men and women—to supplement your resources. You can trust them to assist you with as many of your system development and operational phases as necessary.

Our worldwide staff includes field- and factory-based experts in low- and high-frequency measurement and high-speed data acquisition system designers; communication, networking, and computer solution experts; project managers and specialists; manufacturing process experts; field/factory authorities; and experienced teachers and trainers. Their common goal is to meet your T&M related business needs in the best possible way.

Because HP consultants have diverse knowledge and expertise, they provide a wide range of professional services.

You can enlist their help to:

- Evaluate your development and manufacturing processes
  - Perform feasibility studies
  - Determine T&M system requirements
  - Manage complete test projects
  - Provide advice on manufacturing and test processes
  - Obtain information on industry and technology developments
  - Develop hardware and software
  - Train your operators, programmers, and maintenance personnel
  - Support and maintain your T&M systems
- And more!

General Purpose	37
RF & Microwave Instruments	39
RF & Microwave Systems	42
Component Test Instruments	42
Digital Design & Test	44
Lightwave Instruments	48
Telecom / Datacom	49
Wireless Communications	51
Video Products	54
Manufacturing Test	55
Mechanical & Physical Test	56

1

The exciting new products in this section of the catalog offer you important new capabilities and enhanced benefits. They reflect the wide scope of HP's research investments and underscore an unwavering commitment to meeting your changing test and measurement needs with continually improved instruments, systems, software, and services.

Among the characteristics and trends illustrated by the new products in this section are the following:

**Greater affordability**—increased value, with nothing left out, has been achieved through improved designs, patented measurement techniques, higher integration, and efficient manufacturing.

**Ease of use**—one-button test capabilities boost efficiency and make sophisticated HP instruments simple to operate, and improved graphical interfaces help you achieve results faster.

**Breakthroughs**—unique solutions to long-standing problems have been developed by HP engineers, continuing a legacy of product innovations.

**Higher performance**—new, extended performance limits permit insights into problems that were previously impossible to analyze.

**More powerful methodologies**—new, advanced troubleshooting techniques let you analyze problems with unprecedented speed.

**Modularity**—modular test solutions give you greater measurement flexibility with considerable economy—a combination that offers value now and in the future.

**Faster test speeds**—higher measurement throughputs increase productivity in both engineering and production environments.

**Improved data-analysis capabilities**—new HP instruments make it easier than ever to complete the entire test and measurement task, including data analysis and report preparation.

**Upgradability**—the flexible architectures used in many HP instruments enable timely software performance and feature upgrades, extending the equipment's useful life, and safeguarding capital investments.

**Portability**—many new HP analysis instruments are exceptionally small and lightweight, so they are easily carried to the problem site for efficient troubleshooting.

**Application-specific solutions**—HP now has an expanded capability to support the complete test engineering solution process, from consulting services to fully configured test systems, and offers more standard products optimized for applications such as data communications and video.

**More products, more solutions**  
HP, the worldwide test and measurement leader, offers you the industry's most extensive, most trusted line of standard and custom solutions. The new products for 1997 build on a vast base of existing products. To obtain a more complete picture of how HP products and services can help you, please refer to the main product section, which begins on page 57. If you need additional information on a specific application, contact your HP sales representative.

## Easily view mixed signals

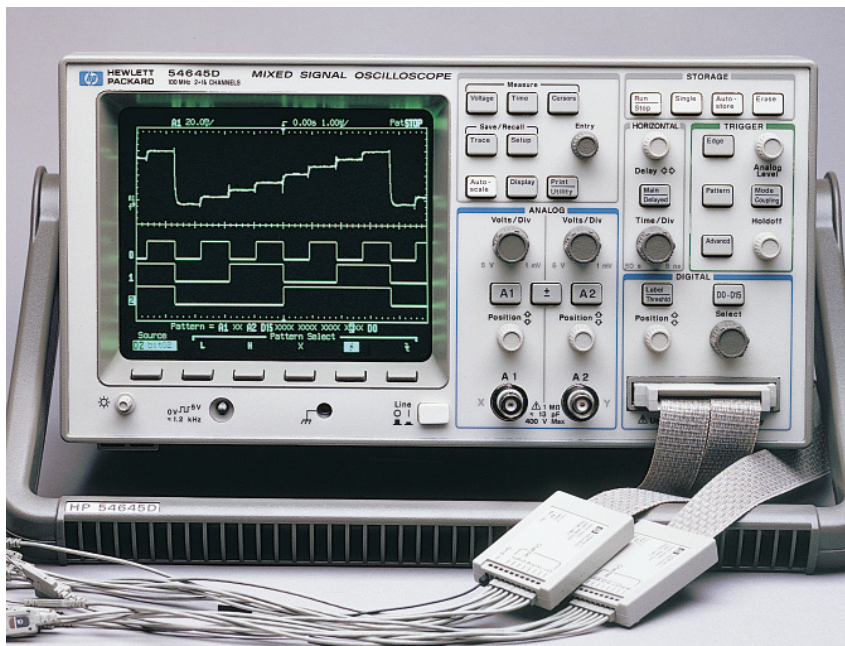

The HP 54645D mixed-signal oscilloscope (MSO) enables you to see the complex relationships between analog and digital signals on one instrument.

Created for engineers and other technical professionals who design and test electronic devices based on mixed-signal technology, the HP 54645D mixed signal oscilloscope is a new category of instrumentation. It enables you to easily view the complex relationship of a mixed-signal system's analog and digital operation on one oscilloscope display using familiar oscilloscope-like controls. This mixed-signal oscilloscope (MSO) features 16 logic channels seamlessly integrated into its acquisition and control systems, which means that you don't have to think about the instrument's block diagram to effectively apply it to your situation. For example, you can trigger on a rising or falling edge on any of the MSO's 18 channels.

The HP 54645D MSO is based on HP's new MegaZoom technology. This is a multiprocessor architecture that offers the power of deep memory without the limitations of previous deep memory oscilloscopes. MegaZoom provides a

very deep 1 MB of memory behind both scope channels and up to 2 MB behind each logic channel, while maintaining a high-speed low dead time display and instantly responsive controls. The pan and zoom operation is fast and easy. And, MegaZoom isn't a mode that is engaged in special situations, it works constantly.

Other product highlights include:

- Dual channel 100 MHz scope with 200 MSa/s
- 16 logic timing channels with 400 MSa/s on 8 channels and 200 MSa/s on 16
- Powerful triggering
- 5 ns peak detection on all channels

[Specifications—see page 84](#)

[For more information call the HP Test & Measurement Call Center See inside back cover](#)

## Color display boosts scope usability

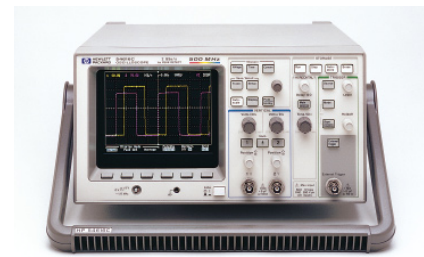

Color coding the traces on the screen of the dual-channel HP 54616C makes it easy to recognize events at a glance.

Based on the popular monochrome HP 54616B scope, the new HP 54616C incorporates a friendly, analog-style interface and a flat-panel color display screen. It allows you to specify waveform colors and other data so you can identify and interpret the information you need quickly. Your attention remains focused on the problem at hand, rather than the scope. Color-coded traces make troubleshooting and debugging faster and easier, enhance productivity, and help minimize the possibility of mistakes.

The affordable HP 54616C provides fast front panel response. Commands are executed instantly. With a 2 GSa/s sample rate and 5K memory depth, the scope catches waveform variations and narrower-duration events many other scopes miss. A 1 ns peak detect capability keeps the sample rate no lower than 1 GSa/s on all sweep speeds. Even at 5 s/div, an event 1 ns wide is displayed. Storage for up to 16 scope setups saves time and eliminates resetting controls manually for repeated tests.

[Specifications—see page 85](#)

[For more information call the HP Test & Measurement Call Center See inside back cover](#)

## Deep memory enhances dual-channel scope's problem-solving capabilities

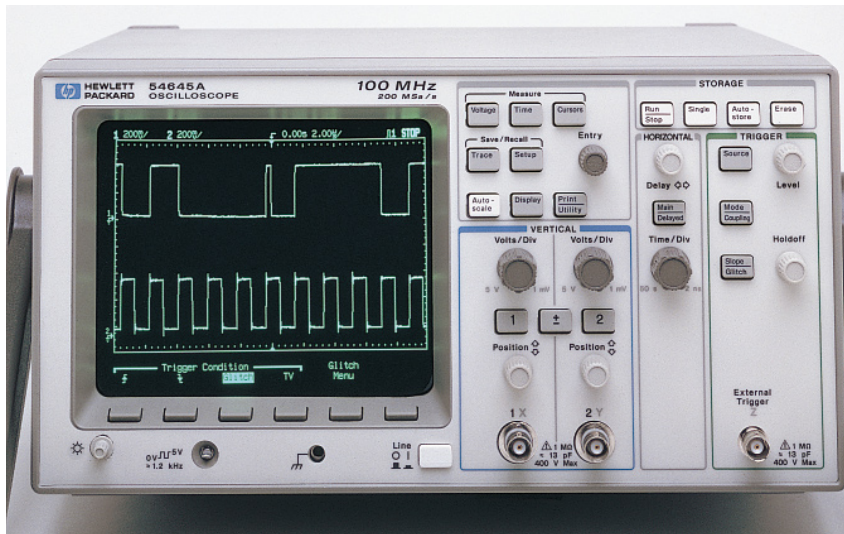

The HP 54645A dual channel oscilloscope incorporates HP's MegaZoom technology, which facilitates the viewing of events that are widely separated in time.

With today's mixed-signal and digital systems, an oscilloscope is often limited in its ability to produce needed wave form displays because the events of interest are widely separated from the trigger event, or contain both high- and low-frequency information that must be observed simultaneously. But not with the HP 54645A. This general purpose troubleshooting scope gives you the added advantage of deep memory. With a traditional shallow memory scope, the sweep speed is reduced to view the low-frequency information. But with a deep-memory HP 54645A scope, speed is not greatly decimated.

HP's MegaZoom technology offers a deep memory scope that is ideally suited for everyday use, is easy to use, and has a high-speed, low dead time display with instantaneous control panel response. Pan and zoom operation is simple and straightforward. And, MegaZoom isn't a mode that is engaged in special situations, it works constantly.

The HP 54645A oscilloscope also has powerful glitch triggering. You can trigger on a glitch that is less than a specified width, or on a pulse that is greater than or within upper and lower pulse-specified width limits.

Other product highlights include:

- Dual channel 100 MHz scope with 200 MSa/s
- 1 MB of memory per channel
- 5 ns peak detection

[Specifications—see page 88](#)

[For more information call the HP Test & Measurement Call Center See inside back cover](#)

## Meet electromagnetic immunity standards



The HP 84310A ensures compliance with electromagnetic immunity test standards.

The new HP 84310A immunity test systems are designed to perform tests according to the European EMC Directive. Systems provide uniform field-strength and voltage calibrations, accurate field strength monitoring, and predefined test setups that minimize your startup time.

The test systems can be custom configured to generate radiated field-strengths for compliance tests over a frequency range of 26 MHz to 4 GHz. A calibrated uniform electromagnetic field can be established over a 1.5 m<sup>2</sup> at a 3 m test distance from the transmitting antenna.

Conducted immunity test capability can be added to HP 84310A systems to test a wide range of products. System hardware, software, and accessories can generate test signal levels over the frequency range of 150 kHz to 230 MHz.

[Specifications—see page 329](#)

[For more information call the HP Test & Measurement Call Center See inside back cover](#)

## Power supplies measure currents to $\mu\text{A}$ levels

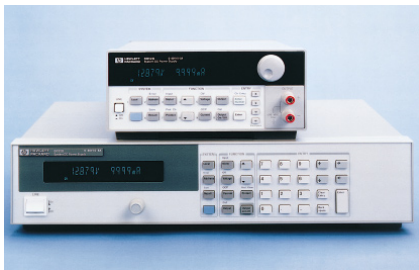

**These power supplies simplify tests of portable, battery powered products.**

The HP 6630 series (100 W, 20/50/100 V) and the HP 6612B (40 W, 20 V) system dc power supplies offer a precision low-current measurement capability, down to microampere levels. As a result, these high-performance power sources meet difficult production test challenges. Applications include the production testing of portable products such as cellular phones, mobile radios, and lap-top computers. The supplies allow accurate tests of idle or battery-saver standby modes of operation, and can be used to determine the length of time a product will operate before the battery has to be replaced or recharged.

Economical HP 6630 series and HP 6612B power supplies are flexible, one-box power test solutions. They simplify system integration, save test setup time, ease programming, and conserve test bench space.

**Specifications—see page 165**

**For more information call the HP Test & Measurement Call Center  
See inside back cover**

## Flexible, affordable RF digital and analog signal generators

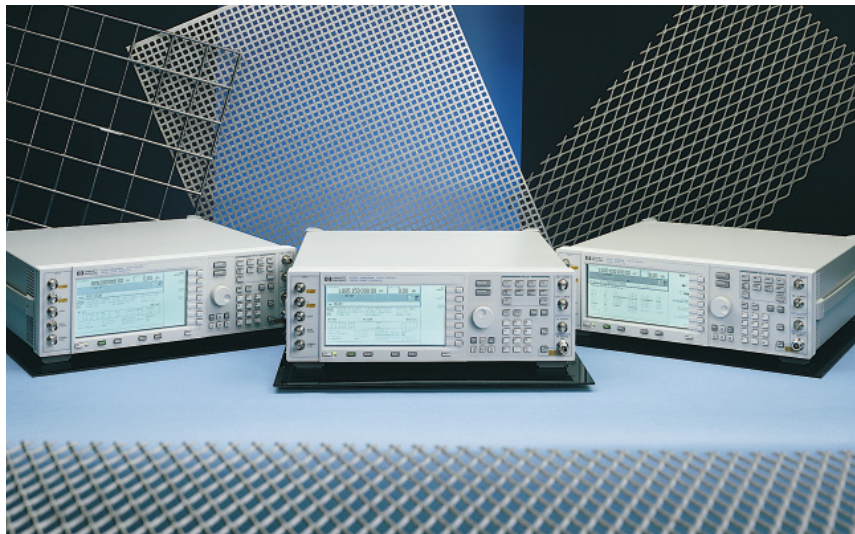

**The HP ESG series signal generators are more affordable and offer a flexible architecture, excellent performance, and high reliability.**

The new HP ESG series of digital and analog RF signal generators offer excellent in-channel performance with superior quality and reliability at an affordable price. The first in a new generation of signal generators, they provide a cardcage architecture, downloadable flash ROM, excellent frequency and level control, and wide modulation capabilities. They are perfectly suited to meet the demanding requirements of today's receiver test, component test, and local oscillator applications.

Besides superior analog performance, the HP ESG-D series offers the digital modulation features required for the development and testing of RF digital communications systems. The option 1EH (digital modulation generator) provides GMSK and  $\pi/4$  DQPSK modulation formats, and the protocol required to meet GSM, NADC, PDC, and PHS receiver test requirements.

The excellent modulation accuracy and stability offered by the HP ESG-D series allows you to precisely characterize a receiver that requires digitally modulated signals. With better than 2% rms Error Vector Magnitude (EVM) for  $\pi/4$  DQPSK signals, and better than 1.5% rms global phase error for GMSK signals, these signal generators minimize measurement uncertainty.

**Specifications—see page 190**

**For more information call the HP Test & Measurement Call Center  
See inside back cover**

## Low-noise, high-output signal sources



1

These new signal sources combine precision, versatility, and flexibility.

Operating at frequency ranges from 10 MHz to 50 GHz, these new signal sources deliver state-of-the-art performance for aerospace defense, satellite test, microwave communications, and automotive electronics. Numerous options give you the flexibility to customize the performance you need cost effectively. The HP 8360 series combines the excellent frequency resolution, level control, signal purity, and modulation capabilities of a high-performance synthesized signal generator with the speed and convenience of a sweep oscillator. Exceptional performance for receiver and receiver-component testing characterize the HP 8360L series synthesized swept CW generators.

Models offer compatibility with a variety of HP sources and easy maintenance, and work with standard programming language. They can also be customized with a step attenuator, 1 Hz frequency resolution, fast pulse modulation<sup>1</sup>, a synthesized internal modulation generator<sup>1</sup>, and a blank front panel for automated test applications.

Specifications—see page 209

For more information call the HP Test & Measurement Call Center  
See inside back cover

<sup>1</sup> Modulation capabilities are available on the HP 8360B Series only.

## Microwave network analyzers for tough measurement problems

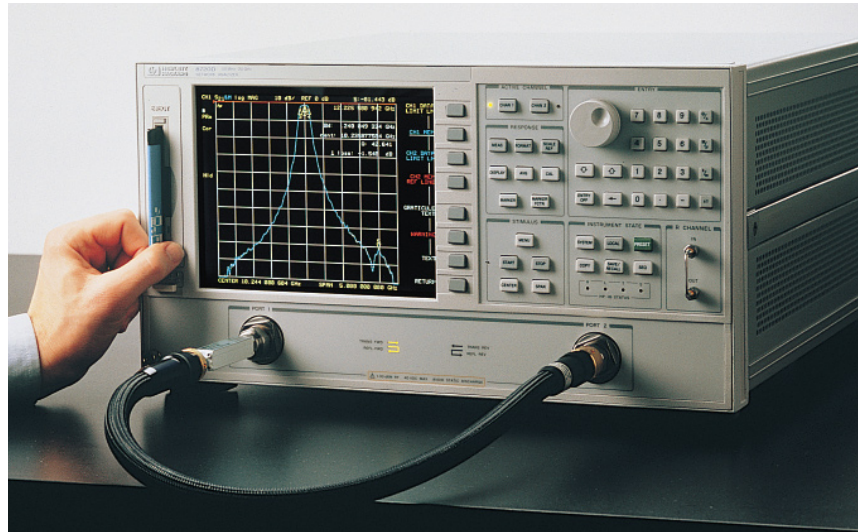

Get a high-performance HP network analyzer at an affordable price.

The HP 8719D, 8720D, and 8722D vector network analyzers (VNAs) offer built-in source, receiver, and S-parameter test set covering frequencies from 50 MHz to 13.5, 20 or 40 GHz. With their built-in, 3.5-inch disk drive and serial/parallel ports, you'll benefit from improved data handling, higher accuracy, faster sweep speed, and built-in test sequencing automation.

Compact, economical, and easy to use, the HP 8720D family provides accurate, fast tests of microwave filters, amplifiers, mixers, multiport devices, and cables in coaxial and noncoaxial environments, such as waveguide, in-fixture, and on-wafer. These network analyzers are an ideal choice for cost and space-conscious engineers in research and development, manufacturing, incoming inspection, or quality assurance.

The HP 8720D series network analyzers offer remarkable performance at an affordable price. The integrated source is fully synthesized, even while sweeping, and provides stability and accuracy, typically within 10 ppm. Yet the sweep rate is extremely fast: measurement update times are typically about 1 ms per point. Frequency resolution is 1 Hz standard for accurate measurements of narrowband or long-delay devices.

Specifications—see page 285

For more information call the HP Test & Measurement Call Center  
See inside back cover



## Economical, powerful RF network analyzers

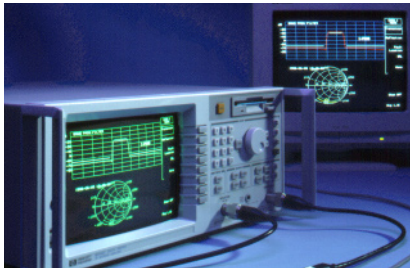

The HP 8711C economy network analyzer family offers speed, accuracy, and versatility.

The HP 8711C family of RF economy network analyzers provide speed, accuracy, and measurement versatility in a compact, integrated instrument for high-volume RF component manufacturing, inspection, and maintenance. An integrated, synthesized source and transmission/reflection test set enable complete swept frequency characterization of RF components with a single connection. For testing narrowband devices, the internal synthesized source provides a fast (50 ms/sweep), stable (1 Hz resolution) stimulus. Specified device characteristics are calculated and displayed in real time. Eight markers per channel, marker search, tracking, bandwidth, and a variety of math functions speed component testing.

The optional TCP/IP-compliant Ethertwist LAN interface can distribute test parameters, test line limits, and custom interfaces to all test instruments on your production line, as well as gather test data for trend analysis and quality improvements.

[Specifications—see page 274](#)

For more information call the HP Test & Measurement Call Center  
See inside back cover

## Circuit Envelope simulator analyzes high-frequency modulated signals

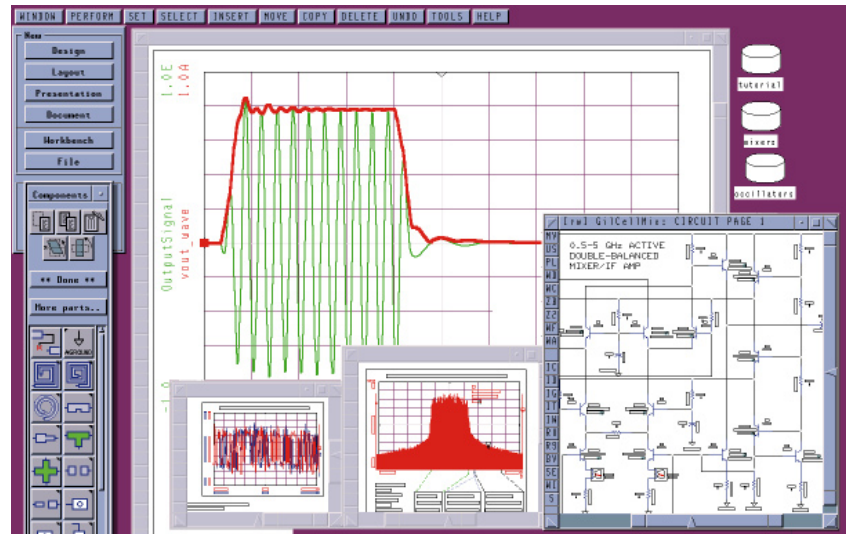

The HP 85148A excels with modulated and transient signals, for efficient and accurate analysis of communications and radar circuits and subsystems.

The HP 85148A Circuit Envelope simulator lets engineers accurately and efficiently analyze sophisticated modulated signals in complex communication circuits. Using a patent-pending hybrid technology, the HP 85148A combines the advantages of time-domain and frequency-domain techniques. Unlike SPICE or harmonic balance, this technology is best suited for circuits with transient or modulated RF or high-frequency carriers.

The new technology lets designers see how a circuit affects the modulation directly. They can also view the spectrum of a modulated signal around a carrier (and its harmonics), as well as amplitude, phase, and frequency versus time waveforms. Simulation speed is orders of magnitude faster than SPICE.

The Circuit Envelope simulator efficiently analyzes the spectral regrowth or adjacent-channel power leakage generated by an amplifier or mixer circuit, oscillator turn-on amplitude and frequency versus time, and subsystem simulation with digitally modulated carriers. The HP 85148A is also an excellent tool for simulating the transient responses of RF feedback loops, such as AGC and PLL circuits, where a low-frequency transient signal must be simulated along with a high-frequency RF signal.

[Specifications—see page 320](#)

For more information call the HP Test & Measurement Call Center  
See inside back cover

## Control MMS with a PC



**Control an MMS system from a local PC with the HP 70207A display.**

The new HP 70207A PC display for MMS provides complete manual control of any MMS asset from a local PC. It consists of a MSIB interface board, software, and cables. Combined with a PC, it opens new windows into controlling test system assets.

The HP 70207A implements the display protocol as defined in the MMS specifications issued by the MMS consortium. This ensures operation with any MMS instrument that supports a manual interface. No instrument firmware upgrade is required, regardless of when the instrument was produced.

Taking advantage of the Windows® 95 multitasking environment, test system software can share a controller with the HP 70207A and provide the operator with visual feedback of how the test is proceeding. Direct instrument control from the PC controller simplifies system troubleshooting.

**Specifications—see page 67**

**For more information call the HP Test & Measurement Call Center  
See inside back cover**

## Cost-effective crystal testing solution



**New HP CI meters accurately perform crystal testing.**

The HP E4915A and E4916A wide-frequency (1 to 180 MHz) crystal impedance (CI) meters use the transmission PI-network method to accurately measure the basic characteristics of crystal resonators: resonant frequency (Fr), resonant crystal impedance, and equivalent circuit parameters.

The low-cost HP E4915A CI meter has crystal and spurious measuring modes and is for simple testing applications. The enhanced HP 4916A handles more complex test needs. It offers a variable output power capability, an added drive-level-dependency (DLD) measuring mode with evaporation monitoring, filter, and more. Both instruments have a measurement speed of 125 ms/device.

When Options 001 (an impedance probe) and 010 (an LCR measurement function) are added, the HP E4916A can also function as a low-cost 1- to 180-MHz LCR meter with a basic accuracy of 3 percent, sufficient for many high-frequency applications.

**Specifications—see page 345**

**For more information call the HP Test & Measurement Call Center  
See inside back cover**

## Quick PRML bit-error analysis



The HP E5000A uses the PRML signal processing method for real-time bit-error measurements.

Bit-error measurement is a popular but very time-consuming technique for data storage evaluation. The HP E5000A greatly improves the evaluation productivity of data storage drive/head/media developers by allowing them to perform real-time bit-error measurements for data storage equipment using the PRML signal processing method. This method significantly improves evaluation productivity compared to the conventional bit-error evaluation using computer simulation.

The HP E5000A covers an 8 to 60 Mb/s data rate (100 Mb/s optional) and has unique features, including flexible PRML channel setting, various modulation support, trellis edit, 16 tap programmable transversal filters, real-time bit-error analysis, and multipulse train function. The tester provides efficient evaluations of PRML for digital-VCR, and DDS-DAT data storage equipment, as well as optical disks and HDDs.

**Specifications—see page 354**

**For more information call the HP Test & Measurement Call Center  
See inside back cover**

## Easy-to-use LCR component measurement tools



The HP 4263B, 4338B, and 4349B LCR meters offer improved usability and expanded application coverage.

HP's new "B" model meters (HP 4263B, 4338B, 4339B, and 4349B), allow easy, accurate evaluations of components, such as capacitors, inductors, transformers, and electro-mechanical devices. Based on popular "A" versions, they provide improved usability and expanded application coverage for the same price as the earlier models. All new meters have a backlit LCD panel that greatly improves display quality and ease of use. To eliminate measurement misreadings and to speed the data reading process, unneeded digits can be blanked, leaving only three or four digits displayed.

The HP 4263B LCR meter now offers 5 mV step test signal resolution (20 mV to 1 V) and a test voltage-and-current monitor function. A combination of these features facilitates testing of level-dependent devices, such as core inductors.

The new contact check function in the HP 4338B milliohm meter improves test reliability, especially for automation in component manufacturing. This milliohm meter is ideal for testing electro-mechanical components.

A wide measurement range, up to  $1.6 \times 10^{16} \Omega$  (ohms), can be tested with HP 4338B's high-resistance meter. A new time-count function displays the remaining time when executing program sequence measurements. The four-channel HP 4349B allows testing of insulation resistance of four capacitors or other devices simultaneously at fast speeds.

**Specifications—see page 359**

**For more information call the HP Test & Measurement Call Center  
See inside back cover**

## Third-generation logic analysis system frame



Improvements incorporated into the HP 16500C mainframe allow you to assemble a more comprehensive set of logic analysis capabilities at a lower cost.

The HP 16500C logic analysis system frame provides five slots for measurement modules. An optional HP 16501A expansion frame adds five additional slots. Measurement modules available include general-purpose state and timing analyzers with memory depth up to 2 M samples, timing analyzers up to 2 G samples/s, oscilloscope modules with bandwidth up to 500 MHz, and a 200 M vector/s pattern generator. The HP MultiProbe system enables you to attach analog scope probes to hundreds of pins on fine-pitch surface-mount ICs simultaneously. Twisted-pair and coax LAN connections are now a standard feature of the HP 16500C.

A target control port, new to the HP 16500C, allows users to remotely reset a target system, activate interrupt lines, or set counters. And a Centronics parallel printer interface makes it possible to use inexpensive, readily available printers with the HP 16500C.

**Specifications—see page 379**

**For more information call the HP Test & Measurement Call Center See inside back cover**

## Solve difficult debugging problems



State and timing analysis cards for HP 16500 series logic analyzers now have a 2M deep acquisition memory.

The HP 16555D and 16556D logic analyzer cards help software and hardware digital designers trace widely separated cause-and-effect problems and perform deep-crash analysis for a wide range of debugging tasks on general-purpose and high-performance microprocessors.

Each HP 16555D and 16556D card provides 68 channels with 2M of acquisition memory behind every channel. With the HP 16556D, users can connect five cards to create a wide 340-channel logic analyzer. Three HP 16555D cards can be connected to provide a 204-channel logic analyzer with a maximum state speed of 110 MHz. In half-channel timing mode, both the 16555D and 16556D provide an acquisition memory depth of 4M. At a 4-ns sample rate, you can capture 16 ms of measurement data.

**Specifications—see page 380**

**For more information call the HP Test & Measurement Call Center See inside back cover**

## Easy probing of surface-mount devices



Simultaneously connect active scope probes to all pins of fine-pitch, surface-mount ICs.

The HP MultiProbe system allows you to connect high-performance, active oscilloscope probes to all pins of fine-pitch, surface-mount ICs at once, without soldering. Then you can view any two selected signals on the scope display of your HP 16500C logic analysis system by simply turning a knob.

With all the pins connected, an HP 16500C logic analysis system with the HP 16533A or 16534A scope modules lets you select signals by the name you assigned to them. Any standalone oscilloscope can also be used with the HP MultiProbe system.

The HP MultiProbe pods provide a secure and reliable connection to the device under test. Multiple grounds are made on each side of the package to enable high-quality signal integrity measurements.

[Specifications—see page 384](#)

[For more information call the HP Test & Measurement Call Center](#)  
[See inside back cover](#)

## Benchtop analyzers provide deep memory



The HP 1670D series of benchtop logic analyzers helps hardware and software developers solve the difficult problems.

The HP 1670D series of benchtop logic analyzers offer deep acquisition memory and an Ethernet LAN interface at a low price. With 1M sample of acquisition memory you now have the capability to trace long periods of code execution to find troublesome highly elusive problems.

Once, debugging software meant endless paper trails and hours spent in the hardware lab. The HP 1670D series logic analyzers provide LAN connectivity so you can easily share information and operate the logic analyzer from your own workstation or PC. The LAN interface makes it possible to directly correlate disassembled state listings

with source code listings written in C and other high-level languages. Program symbolics can also be downloaded to the logic analyzer via LAN for inclusion in state listings.

Models in the HP 1670D series have up to 136 channels of 100 MHz state and 250 MHz timing analysis with up to 1 M of acquisition memory depth.

[Specifications—see page 390](#)

[For more information call the HP Test & Measurement Call Center](#)  
[See inside back cover](#)

## Distributed emulation for the PowerPC 603/603e



**HP supports the latest processors, including the PowerPC 603/603e.**

By accessing a chip's debug pins, HP's processor probes provide in-circuit software debugging for software developers who write code for embedded systems that use PowerPC 603/603e microprocessors.

Using the on-board debug capability built into the chips, the HP processor probes provide high-speed code downloading, set breakpoints, enable access to memory and register displays, and allow you to modify memory contents. Control program execution by single-stepping through the code, setting or modifying breakpoints, or running the code at full speed in the target system. You can also execute individual portions of code to ensure the proper operation of the associated hardware.

The processor probes connect your target system through a 16-pin dedicated connector and are controlled over your LAN. When combined with an HP logic analyzer, an HP preprocessor, and the HP Software Analyzer, the probes provide a coordinated debugging solution that includes logic analysis with source code reference, timing measurements, and run control.

**Specifications—see page 370**

**For more information call the HP Test & Measurement Call Center See inside back cover**

## Preprocessor supports PowerPC 604 devices

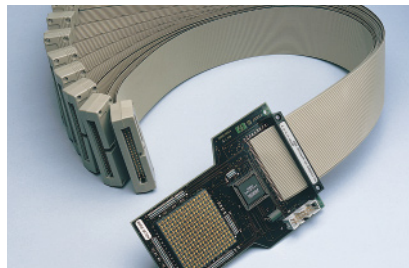

**With the HP E2465A you can efficiently analyze PowerPC 604 system problems.**

For designers working with the PowerPC 604 microprocessor, HP's new preprocessor simplifies connection of an HP logic analyzer to PowerPC 604-based target systems, using PGA packages.

The HP E2465A PowerPC 604 preprocessor interface includes configuration software to set up the logic analyzer; an inverse assembler, which displays microprocessor operations in PowerPC 604 mnemonics; and a JTAG connector for easy connection to the microprocessor's JTAG port. Three analysis modes are provided with the preprocessor: state-per-ack mode, state-per-clock mode, and timing-analysis mode.

When used with an HP logic analyzer and the HP Prototype Analyzer, the new preprocessor provides a visual representation of the most meaningful system-design data. It can shorten the time it takes you to investigate critical PowerPC 604 system problems.

**Specifications—see page 393**

**For more information call the HP Test & Measurement Call Center See inside back cover**

## Analyze activity on the APIC bus



**It's easy to connect the HP 16500 modular logic analysis system to your Intel APIC-bus system.**

HP's new preprocessor for Intel's Advanced Programmable Interrupt Controller (APIC) bus is a mechanical and electrical interface that simplifies connection of the HP 16500 modular logic analysis system to your APIC-bus system.

When used with the HP 16500 and the HP Prototype Analyzer, the HP APIC preprocessor shortens the time needed to investigate critical multiprocessor system problems by maximizing your visibility into your toughest debug problems!

The preprocessor's state-per-message mode lets you easily trigger on and display APIC messages. Software provided with the new preprocessor configures the logic analyzer, simplifies trigger set up, and decodes APIC messages into mnemonics. With the preprocessor you can trigger on and inverse assemble each part of an APIC message, and detect and trigger on bus error conditions. When used with a Pentium® or Pentium Pro preprocessor from HP, you can view activity on the processor and APIC buses at the same time. Support for Pentium and Pentium Pro based systems is provided by the HP E2457A and E2466B preprocessors, respectively.

**Specifications—see page 393**

**For more information call the HP Test & Measurement Call Center See inside back cover**

## Fast Motorola 68302 microprocessor debugging



**Meet quality and time-to-market requirements with HP's in-circuit emulator for the Motorola 68302.**

For designers who work with the Motorola 5 V/25 MHz 68302 microprocessor, HP's new in-circuit emulator offers full-speed debugging that helps you meet quality and time-to-market goals. The HP 64798, part of HP's popular emulation system, supports all standard emulation features, such as real-time trace and symbolic debug. It features up to 8 MB of emulation memory, 56 kb of built-in dual-ported emulation memory, improved memory-map resolution of 256-byte boundaries, and support for 16 MHz and greater chips.

The emulator also offers reconstruction of full processor addresses from the chip selects to maintain full emulation features, and automatic creation of initialization code that allows you to experiment with configuration register values and store the complete set of values as commented source code. In addition, it enables you to trace internal and external DMA (Direct Memory Access) cycles, and supports external TTL, oscillator, and crystal clock sources for the processor clock.

**Specifications—see page 366**

**For more information call the HP Test & Measurement Call Center  
See inside back cover**

## Real-time emulation for H8S microcontrollers



**Get real-time emulation for 25 MHz Hitachi H8S/2000 and 2655 series embedded control devices.**

HP's new emulator for the Hitachi H8S/2000 and 2655 series microcontrollers provides real-time, zero-wait-state emulation at clock speeds up to 25 MHz and supports 2.7 and 5.25 V operation. The HP E3471A emulator uses the same card cage, analyzers, and emulation memory as other emulators in the popular HP 64700 series.

An 80-channel emulation bus analyzer for selective, nonintrusive analysis of target-system activity lets you define, capture, and display a trace without shutting down your target system. Depending on your application, you can select an emulation bus analyzer with 8K-, 64K- or 256K-deep trace buffers.

The emulation memory, which is available in 256 KB, 1 MB, and 4 MB configurations, is dual-ported, so you can modify and display memory locations while the target runs at full speed. C debugger functions, such as setting breakpoints and editing variables, can be performed without interrupting the execution of the program.

**Specifications—see page 366**

**For more information call the HP Test & Measurement Call Center  
See inside back cover**

## Develop dependable PCI bus products quicker



**The PCI bus exerciser and analyzer aids the development of PCI Bus products.**

The HP E2925A PCI Bus Exerciser and Analyzer card is part of a new HP family of hardware and software tools that allows companies to cut weeks off development schedules of chips, cards, and systems that use the PCI bus, and builds on the success and experience of the HP E2910A PCI Bus Exerciser. The tools can be used to bring up, debug, and validate solutions throughout the development process. They provide early design insight and build confidence that the product will work on the PCI Bus under the stressful bus traffic conditions encountered in real-world applications.

By selecting from the user interface products you can tailor the HP E2925A to meet your specific interactive implementation and debugging needs. Its capabilities can be integrated into your test software for validation purposes, using the PCI bus as a port into the devices and systems. An open C application programming interface lets you access all of those capabilities either from the system under test itself or from an external test controller.

**Specifications—see page 414**

**For more information call the HP Test & Measurement Call Center  
See inside back cover**

## Accurate, reliable tunable lasers



Get the highest quality and performance at a price you can afford with the HP 8167A/8168D/E/F tunable lasers.

The HP 8167A/8168D/E/F tunable laser sources let you choose from a range of models designed to give you fast setup, reliable performance, and repeatable measurements—regardless of your application or budget requirements.

For the most demanding applications, the HP 8168F provides the widest tuning range and the highest output power available. Options include a built-in attenuator and a polarization maintaining fiber. The HP 8168E offers a wide tuning range and high output power for component testing at an affordable price. For small companies or educational facilities who need to test broadband devices or noncritical components, the HP 8168D is the ideal choice. Its low cost and ease-of-operation make it an extremely affordable tunable laser source.

Upgrade options let you buy the source that meets your needs today, then upgrade later when you need more power and higher performance.

We offer an extended two-year recalibration period for all tunable laser source models. Our HP 8168E and 8168F models are backed by an expanded three-year factory warranty.

[Specifications—see page 418](#)

For more information call the HP Test & Measurement Call Center  
See inside back cover

## Pinpoint network faults and degradation

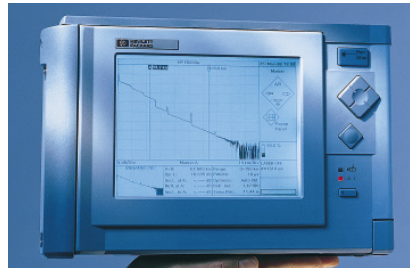

The easy-to-use HP E6000A Mini-OTDR enables you to locate faults and degradation quickly, easily, and precisely.

The HP E6000A Mini-OTDR keeps your fiber network up and running by helping you identify network faults and degradation more accurately than ever before. The unrivaled combination of 16,000 data points and sample spacing of 10 cm allows the powerful analysis algorithm to determine the exact location and characteristic of an event. Plus, the excellent 20 m dead zone lets you have the resolution over more of the link.

With the HP E6000A, finding faults has never been faster. Its simple one-button operation provides automatic characterization and enables quick, repeatable measurements. The large 35 dB dynamic range also decreases the measurement time needed to give you a good trace quality.

No other Mini-OTDR is as easy to use. Its one-button operation combined with its intuitive user-interface makes it easy even for those with minimal training to quickly make advanced, reliable OTDR measurements.

[Specifications—see page 421](#)

For more information call the HP Test & Measurement Call Center  
See inside back cover

## Accurately analyze light-wave components



Determine the modulation frequency response of lasers, LEDs, photodiodes and electro-optical modulators.

Characterize your optical system components over a wide range of modulation frequencies (300 kHz to 3 GHz at 850 nm, and 300 kHz to 6 GHz at 1300 nm, 1550nm) with the improved optical calibration accuracy of the HP 8702D lightwave analyzer.

Building on the versatility of its predecessor, the HP 8702D adds many of the features of modern network analyzers such as an integrated S-parameter test set, built-in 3.5 inch floppy disk drive, serial and parallel printer interfaces, faster 16 MHz CPU, increased non-volatile memory, keystroke recording for automating measurements, and a real-time clock for time-stamping data.

Powerful new measurement capabilities include:

- Increased electrical dynamic range
- Second- and third-harmonic measurements
- Frequency offset for measuring frequency translation devices
- Power meter calibration.

[Specifications—see page 425](#)

For more information call the HP Test & Measurement Call Center  
See inside back cover



## Simultaneously measure wavelengths and powers

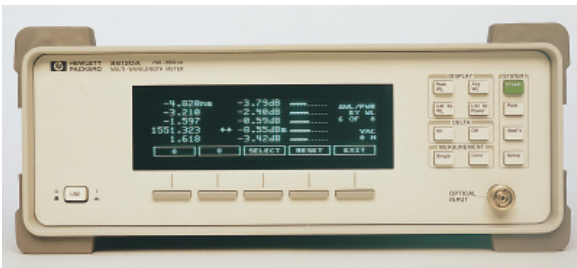

Use this meter for transmission system design, installation, operation, and maintenance.

The HP 86120B multi-wavelength meter gives developers and installers of wavelength division multiplexing (WDM) systems the capability to measure the wavelength and powers of multiple optical carriers. In addition, this high-performance instrument addresses traditional wavelength measurements with outstanding performance. The meter's rugged design makes it ideal for both laboratory and field applications.

With the HP 86120B, you can:

- Verify the total system power or the levels of the individual optical carriers.
- Use the signal-to-noise ratio function to verify transmission system performance, and also determine the signal-to-noise ratios of individual signals.
- Use its automatic drift routine to monitor changes in signal wavelength and amplitude while data is logged simultaneously
- Directly output measurement results to an external printer or computer.

[Specifications—see page 428](#)

[For more information call the HP Test & Measurement Call Center](#)  
[See inside back cover](#)

## Efficiently manage broadband services



The HP E5200A and E5180A help service providers effectively manage the end-to-end quality of broadband services as they roll out ATM networks.

Broadband networks are difficult to install and manage, especially when they carry services that integrate voice, video, and data. The HP Broadband Service Analyzer (HP E5200A) and the HP Broadband Launch Pad (HP E5180A) help service providers effectively manage the end-to-end quality of broadband asynchronous transfer mode (ATM) networks.

The dual-port HP Broadband Service Analyzer captures the relationships among devices, wires, and protocol layers at port data rates up to 155 Mb/s. It graphically correlates traffic in real-time among physical, ATM, and ATM Adaptation layers, making complex data immediately accessible and easy to analyze. The effects of alarms and errors through the protocol stack can be displayed in both directions of the link or across the network.

The HP Broadband Launch Pad is a software solution with distributed-service-analysis capabilities. The workstation-based package allows you to select and launch the graphical user interface of any remote analyzer, regardless of vendor. This capability gives instant access to trouble spots, regardless of location; minimizes travel time; centralizes expertise for quicker fault isolation and repair; and reduces network management costs.

[Specifications—see page 453](#)

[For more information call the HP Test & Measurement Call Center](#)  
[See inside back cover](#)

## PC also performs BER tests



**This rugged, portable, expandable unit is both a personal computer and a tester.**

The HP E6334A (T1) and the HP E6335A (E1) Test Advisors give network service technicians the ability to make a wide range of physical layer BER tests with an instrument that is also a fully functional, field ruggedized, 486 personal computer. Through the integrated units' Windows-based graphical user interface, you can simultaneously control two full-duplex drop and insert transmitters and receivers. Context-sensitive help screens and online manuals make operation simple and straightforward, even for the occasional user.

Optional plug-in modules implement a full suite of datacom BER tests. Modules are available for RS-232, V.35, RE-449, and EIA-530 interfaces. There is even an option that provides full drop and insert voice frequency testing, with both DTMF and MF dialing.

**Specifications—see page 445**

**For more information call the HP Test & Measurement Call Center  
See inside back cover**

## Powerful network synchronization tools

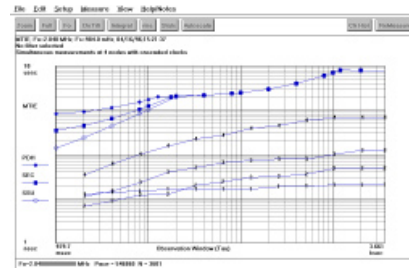

**With the HP E1748A, you can ensure that your telecom network is synchronized and conforms to standards.**

The new HP E1748A multiple channel synchronization measurement software combined with the HP E1740A time interval analyzer module gives you a powerful analysis tool to isolate synchronization problems in your telecom network and ensure that it complies with evolving telecom standards. All measurements adhere to ITU (CCITT) 0.171, Bellcore, and ANSI requirements. MTIE and TDEV of a live network (T1 and E1 signals) are measured and plotted against proposed ITU, ETSI, or ANSI masks. As industry standards evolve, the masks can be updated to ensure compliance.

With the HP E1748A software, measurements can be performed with multiple HP E1740A time interval analyzer modules simultaneously to shorten long measurement times. The MTIE and TDEV overlay plots provide a visual comparison of different measurements on a single plot.

**Specifications—see page 118**

**For more information call the HP Test & Measurement Call Center  
See inside back cover**

## SONET/SDH transmission testing



**Perform installation and maintenance testing for North American and international 2.488 Gb/s transmission systems.**

Designed for installation and maintenance testing of the rapidly growing global 2.488 Gb/s transmission network, the HP 37778A covers both SONET and SDH standards in a single box. It can be used to perform functional testing on synchronous-line multiplexers, line regenerators, and digital cross-connects, providing overhead analysis, error and alarm generation, pointer generation and analysis, and frequency offset and measurement.

The portable, modular tester is ideal for a variety of installation and maintenance applications at 1310 or 1550 nm. It provides bulk-mapped concatenated payloads for STM-16c and OC-48c and includes payload mapping for 2, 34, and 140 Mb/s PDH systems, as well as a 155 Mb/s (STM-1) transmit/receive capability. STS-3 drop-and-insert ports are provided for SONET, DS1 and DS3 payload testing using ancillary test equipment such as the HP 156MTS CERJAC SONET maintenance test set.

**Specifications—see page 448**

**For more information call the HP Test & Measurement Call Center  
See inside back cover**

## Make comprehensive CDPD cell site tests



Options allow using the HP 8921A for comprehensive CDPD cell site tests.

The easily transported HP 8921A cell site test set now tests key RF parameters for CDPD (cellular digital packet data) RF infrastructure systems, enabling you to take just one instrument to the antenna cell site for installation and maintenance.

By adding either Option 503 (AMPS/TDMA/CDPD) or Option 603 (AMPS/CDMA/CDPD), the HP 8921A can quickly and accurately test both the forward-channel transmitter and reverse-channel receiver RF parametrics. The test set also verifies proper sniffer receiver operation, and can verify the parameters that have been set in the mobile data base station (MDBS) equipment.

Transmitter tests include output power, carrier frequency accuracy, 0.5 GMSK modulation index accuracy, and adjacent and alternate channel power. Receiver tests include sensitivity, busy-set and busy-clear-flag performance, and forward-channel control flag status. Additionally, protocol data units (PDUs) that are reported include: channel stream identification, cell configuration, channel quality parameters, and channel access parameters.

The HP 8921A is the industry's most popular choice for testing RF performance parameters of cellular and PCS systems. Its wide and expanding variety of options provide support for many types of wireless communication installations operating at 800 and 1900 MHz.

**Specifications—see page 463**

**For more information call the HP Test & Measurement Call Center  
See inside back cover**

## Analyzers offer adaptive equalization, Offset QPSK modulation



New analyzer capabilities ease tests of digital communications equipment.

Adaptive equalization and Offset Quadrature Shift Keying (OQPSK) demodulation are now available on HP 89400A vector signal analyzers.

Most digital receivers now use adaptive equalization because it reduces linear errors in the signal, such as multipath reception, group delay distortion and passband ripple, leaving noise and the effects of non-linear distortion as the primary sources of errors. Therefore, measurements made using the HP 89400A analyzers with adaptive equalization more closely represent the signal actually received by the demodulator in all types of digital receivers

**Specifications—see page 478**

**For more information call the HP Test & Measurement Call Center  
See inside back cover**

## Simplify complex mobile phone measurements



**Streamline even the most complex measurements on TDMA DAMPS/DCCH (IS-136) mobile phones.**

Manufacturers now have a comprehensive, easy-to-use production test solution for AMPS, NAMPS, IS-54, and IS-136 compatible phones. The HP 83206A TDMA cellular adapter comes with DCCH (digital control channel) test features and is available as an add-on to the HP 8920B RF communications test set (HP 8920B Option 800). Digital parametric measurements include error vector magnitude (EVM), 10-burst EVM, magnitude and phase error, burst amplitude droop, I/Q origin offset, carrier frequency error, adjacent channel power, and true average power.

The HP 8920B Option 800 can direct IS-136 mobiles to report back the RSSI (received signal strength indicator) for up to six neighbor cells. The tester can also command the mobile to adjust power, perform hand-offs, send custom FACCH or SACCH messages, and other control functions.

For mobile testing, the test set can transmit a PRBS, calculate loopback BER, and emulate a base station mode that bypasses call processing to quickly get a traffic channel.

**Specifications—see page 461**

**For more information call the HP Test & Measurement Call Center  
See inside back cover**

## High-performance spectrum analyzer serves digital communication applications



**Simplify wireless communications network testing with the HP 8562E spectrum analyzer and the HP 85672A spurious response measurements utility.**

The HP 8562E provides the frequency and dynamic range needed for today's high-speed digital wireless communication applications. The new spectrum analyzer offers a 13.2 GHz frequency range with increased dynamic range and third-order intercept (TOI) capability. This allows wireless communication engineers to test high-performance components while maintaining the frequency range necessary for harmonic and spurious testing both in- and out-of-band.

The increase in dynamic range is a full 7 dB more than previous HP spectrum analyzers in this frequency range, for a displayed average noise level of -151 dBm versus -144 dBm. This additional dynamic range is critical for testing components for burst-operation systems, such as mobile phones.

The new HP 85672A spurious response measurements utility is a downloadable program on a card that inserts directly into any HP 8560 E Series spectrum analyzer. The software makes it simple to perform five preprogrammed tests: third-order intermodulation product/third-order intercept (TOI), harmonics and total-harmonic distortion (THD), discrete sideband spurs, general-spur search, and mixing products.

**Specifications—see page 238**

**For more information call the HP Test & Measurement Call Center  
See inside back cover**

## Test 14.4 Kb/s channel CDMA phones



**The HP 8924C now tests higher data rate CDMA cellular and PCS phones**

For better quality voice communications, the CDMA IS-95A/98 standards now define a higher voice coder (vocoder) data rate: 14.4 Kb/s. New PCS services using CDMA will also use this higher voice coder data rate. For increased versatility, the HP 8924C CDMA mobile station test set now supports both 9.6 Kb/s and 14.4 Kb/s data rates, at no extra charge.

Acting as a calibrated, high performance CDMA base station, the HP 8924C verifies not only the parametric performance of CDMA cellular and PCS phones, but also the functional aspects of phone performance. This single-box test solution supports both receiver and transmitter tests.

**Specifications—see page 466**

**For more information call the HP Test & Measurement Call Center  
See inside back cover**

## Low-cost PCS add-ons for cell-site tester



**An add-on box offers new PCS test capabilities for cell sites and mobiles.**

Meet the challenge of new Personal Communications System (PCS) mobile and infrastructure tests with a low-cost PCS add-on to HP's TDMA/CDMA RF test sets. The HP 83236B/C PCS interface can be joined to the HP 8921A cell site test for TDMA/CDMA cell site testing, or to the HP 8924C mobile station test set, for CDMA mobile testing. This interface extends both CDMA and TDMA measurement capability to the 1850-1990 MHz U.S. frequency band, and enables the HP 8921A and 8924C to perform the same TDMA and CDMA tests at PCS bands that they do at cellular frequencies.

Power measurements can be made directly by the HP 83236B/C for increased accuracy and reduced test time. The PSC interface is controlled via HP-IB from an external controller and can also be operated from the IBASIC controller that's built into the HP 8921A or HP 8924C test sets.

**Specifications—see page 461**

**For more information call the HP Test & Measurement Call Center  
See inside back cover**

## Cost-efficient testing of pagers and components



**The HP 8648A Option 1EP signal generator provides key FLEX and FLEX-TD specifications.**

The HP 8648A Option 1EP provides a low-cost solution for pager testing that can help reduce production costs and increase profitability. It includes an internal digital pager encoder, and is the industry's first signal generator to provide key FLEX and FLEX-TD specifications. One of the most important specifications for FLEX pager testing,  $\pm 60$  Hz frequency shift keying (FSK) deviation accuracy, is specified at the precise pager communications bands.

HP also offers a high-stability timebase option (1E5) for HP 8648 series signal generators that meets stringent FLEX protocol requirements. Another new Option, 1E2, provides a variable-modulation generator; it expands audio-band testing by adding variable 10 Hz to 20 kHz modulation with different shapes, including triangle, square, and sawtooth.

**Specifications—see page 486**

**For more information call the HP Test & Measurement Call Center  
See inside back cover**

## Dynamic voltage and current measurement



The HP 66300 series simplifies production tests of GSM and PCS cellular phones and mobile radios.

The new HP 66300 series dynamic measurement dc power supplies have a built-in capability for accurately measuring active loads. This major DSP-based innovation simplifies production tests of the peak current loading of portable digital communication products, such as GSM and PCS cellular phones and mobile radios. The power supplies can precisely measure currents to  $\mu\text{A}$  levels, which is useful for standby mode tests. The data from both types of tests are essential for predicting power consumption and battery droop, key parameters that determine a wireless device's operating (talk) time.

Both the HP 66312A (20 V at 2 A, half-rack size, for testing cellular phones) and HP 66332A (20 V at 5 A, full rack size, for testing mobile radios) are high-throughput, one-box test solutions. They reduce costs and save time by eliminating the need to configure and calibrate a shunt, isolation amplifier, and scope, while also simplifying programming.

[Specifications—see page 164](#)

[For more information call the HP Test & Measurement Call Center](#)  
[See inside back cover](#)

## Instantly troubleshoot ATM and DVB transmissions

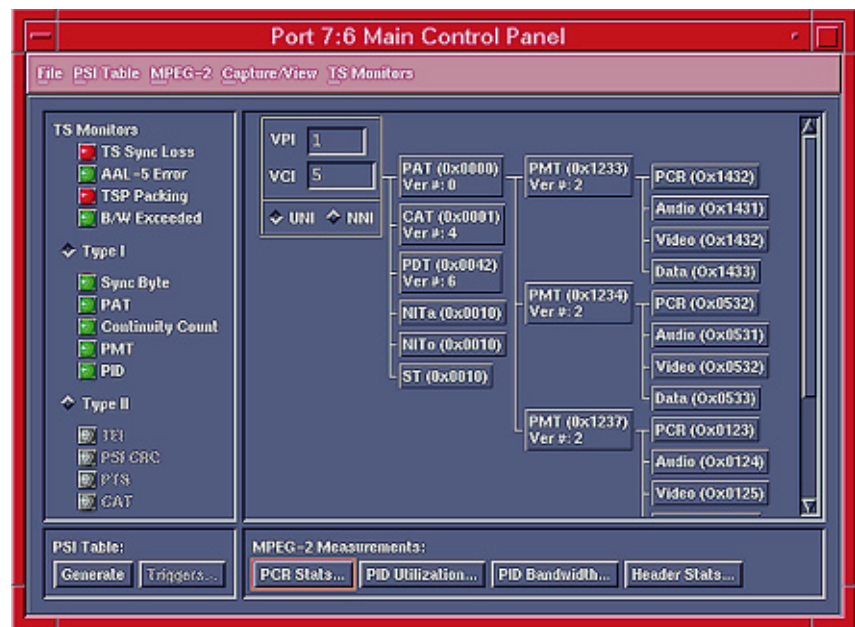

The HP E6271A and E6276A enable immediate troubleshooting of network transmissions of MPEG-2 digital video signals.

MPEG-2 compressed digital video offers high efficiency and minimum bandwidth, but is very unforgiving of lost data. The HP E6271A MPEGscope ATM—a new test application for the HP E4200B Broadband Series Test System (BSTS)—is a MPEG-2 transport stream real-time analyzer that allows the immediate detection and analysis of MPEG-2 transmission impairments and transport stream errors. This product can help manufacturers to develop reliable digital video network elements such as video servers and remultiplexers. It can also help ATM service providers to ensure equipment interoperability and high levels of signal quality. provides the test capabilities required for the delivery of quality digital video services, including video on demand.

The HP E6271A is a PC-based test solution for DVB (Digital Video Broadcast) systems and networks that also performs key MPEG-2 transport stream measurements in real time. It provides DVB-specified DVB-PI parallel interface input and through ports, and offers measurement capabilities that include PCR timing jitter and interval, T-STD transport buffer level monitoring, and PID utilization and bandwidth, as well as DVD-Measurement Guideline 66 transport tests.

[Specifications—see page 515](#)

[For more information call the HP Test & Measurement Call Center](#)  
[See inside back cover](#)

## Ingress detection for broadband systems



**New sweep/ingress analyzer enable technicians to quickly identify, troubleshoot, and eliminate ingress in the return path of broadband systems.**

By helping you eliminate ingress, HP CaLan's new sweep/ingress analyzer gives you confidence that your broadband system is operating reliably and that you're delivering quality, distortion-free signals to your subscribers.

The solution consists of a portable field unit (HP CaLan 3010R) and a rackmount head end unit (HP CaLan 3010H). When ingress corrupts reverse-path communication, the HP CaLan 3010H instantly senses the problem and transmits a "picture" of the ingress through the forward path. This picture is displayed on the HP CaLan 3010R in the field, so technicians can begin troubleshooting immediately. And, with HP DigiSweep technology, your system can be aligned quickly and accurately without interference.

Just add the HP CaLan 1777 forward sweep transmitter to your 3010R/H and you'll have a complete forward, reverse and ingress tool.

**Specifications—see page 511**

**For more information call the HP Test & Measurement Call Center  
See inside back cover**

## High-throughput memory/logic device testers



**The HP V1200 is a complete, cost-effective solution for testing devices such as Flash memories. Its probe interface offers good signal integrity.**

The HP V1200 is a cost-effective solution for wafer-level testing of nonvolatile memory (NVM) and mixed memory/logic devices. This high-throughput production test system can test one, two, four, or eight sites in parallel, and 32, 48, or 64 input/output pins per site. It takes 40 percent less space than two four-site systems, and needs one less probe, for significant cost savings.

High throughput is obtained by using the "tester-per-site" architecture proven in the popular HP V1000 and V1100 test systems. In the HP V1200, this architecture is combined with features such as redundancy repair, a hardware algorithmic pattern generator (APG), and Vector RAM (VM). As a result, the HP V1200 enables you to test NVM wafers as fast as a 100 MHz tester for one-fourth the price.

The versatile HP V1200 can test many different types of semiconductors. Flash memory devices are an ideal application because they contain a considerable amount of logic to control the process of reading and writing data.

The HP V1200 test systems are preconfigured to both your hardware and software requirements. These complete, integrated, single-vendor solutions come with customer test programs, LAN and other necessary software preinstalled. Any other necessary hardware can be factory added and preconfigured.

**Specifications—see page 523**

**For more information call the HP Test & Measurement Call Center  
See inside back cover**

## Quickly test digital/ mixed-signal ICs



The easy-to-program, high-throughput HP 83000 F330t production digital tester now tests analog I/O functions.

The Smart Waveform Instrument (SWI) is a member of the HP SmartDSP family of digitally dominant, mixed-signal test extensions for the fast, powerful HP 83000 F330t production test system. It is ideal for the static testing of complex digital ICs incorporating A/D and D/A functions.

Fast local processing supports mixed-signal testing in parallel for maximum throughput, ensuring the lowest cost-of-test. Test-head resident SWI cards have two independent analog instruments (mixed-signal channels), each with its own DSP processor and local memory, waveform digitizer, and waveform generator.

The HP 83000 mixed-signal family is geared to the needs of digital test engineers who may not be expert in mixed-signal test programming. Test systems offer digital I/O rates up to 330 MHz on up to 1024 digital pins, scan channels, and IDDQ measurements.

**Specifications—see page 522**

**For more information call the HP Test & Measurement Call Center  
See inside back cover**

## Comprehensive VXI measurement platform solves mechanical and acoustic test problems



New HP E1434A and E1433A VXI C-sized modules provide system excitation and high-speed digitization for mechanical and acoustic test systems.

The HP E1434A 4-channel arbitrary source and E1433A 8-channel digitizer provide system excitation and data conversion for such difficult mechanical and acoustic test applications as rotating machinery analysis, modal analysis, noise and vibration control, and road simulation. When combined with an HP E1432A 16-channel digitizer and an HP E1562A/B SCSI data disk, these C-size modules complete HP's powerful, flexible, and upgradable mechanical and acoustic measurement platform that is based on industry-standard modular VXI hardware.

The HP E1434A 4-channel arbitrary source produces all necessary multi-channel stimulus for system excitation. It plays back continuous arbitrary waveforms or generates a range of common test signals, including sine, random, burst random, and swept-sine.

The HP E1433A 8-channel digitizer has a 196-kSa/s sample rate per channel. System integration is simplified because the module provides signal conditioning, filtering, digitization, and measurement computation in a single module. Custom software solutions are readily developed using VXI *plug&play* drivers and common programming languages, or HP's VEE graphical programming environment. For turnkey software solutions, leading third-party solution providers offer wide application support for this HP VXI measurement platform.

**Specifications—see page 537**

**For more information call the HP Test & Measurement Call Center  
See inside back cover**



58	Test Software	
62	VXIbus Products	
	<i>See also</i>	
	Test Software	58
	System Switches	71
	Data Acquisition Systems	542–545
	Project Services	584
66	MMS Products	
	<i>See Also</i>	
	Project Services	588
71	System Switches	
	<i>See also</i>	
	VXIbus Products	22–65
76	Interface Products	
77	Additional Literature	

# TEST SOFTWARE

## Graphical Programming Tools

HP Vee for Windows, HP Vee for Series 300/700, HP Vee for Sun

- Reduce software development time up to 80 percent
- Collect, analyze, and present data without writing code
- Integrate with programs in textual languages
- Use on PCs, HP and Sun workstations

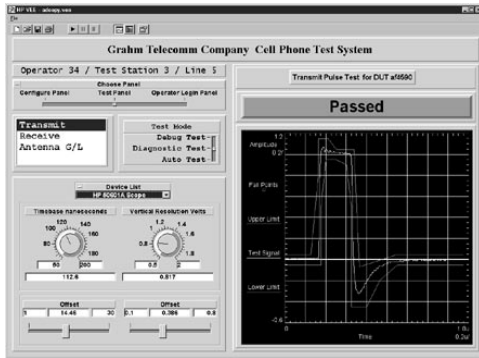

### The Productivity of HP VEE

HP VEE is a powerful visual programming language. To develop programs in HP VEE, you connect graphical "objects" instead of writing lines of code. Programmers realize up to 80 percent reduction in test development time.

As a full Application Development Environment, HP VEE provides unparalleled I/O and networking capabilities, logic flow monitoring, debugging tools, on-line code documentation, and on-line help.

#### What's New in HP VEE 3.2

##### More Open Application Development:

- HP VEE now supports Windows 95 and Windows NT, as well as Windows 3.1, HP-UX Series 700, HP-UX Series 300, and Solaris platforms.
- Easy-to-use VXI *plug&play* driver support for all Windows and HP-UX platforms encourages multi-vendor environments.
- HP VEE now offers Unlimited Runtime.
- Now you can use HP VEE as either a client or a server.
- HP VEE 3.2 now works even better on PC plug-in cards.

##### More Powerful Application Development:

Now you can easily create and print key program parameters, including critical ISO 9000 documentation. This includes complete transaction details.

You now can export HP VEE data to PV-WAVE and use this powerful graphics analysis package to display and manipulate data. This integrates the productivity of HP VEE with world-class visualization software.

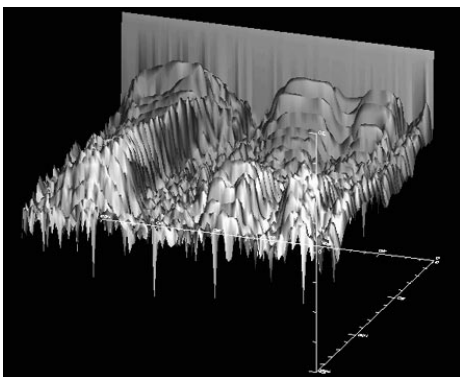

### Porting Across Platforms

HP VEE provides forward compatibility across both Windows- and UNIX-based operating systems to assure maximum productivity among engineers, departments, and companies.

### Leveraging Other Languages

Leverage your other test programs for use within HP VEE. You can optimize and extend the application development process by integrating language standards such as C, C++, Visual Basic, HP BASIC, and FORTRAN.

Interface languages with DLLs, DDE, UNIX shared libraries, or Named Pipes.

### Integrating Other Applications

Launch virtually any application available on your operating system. Share test data with standard applications such as Excel spreadsheets and Oracle database programs.

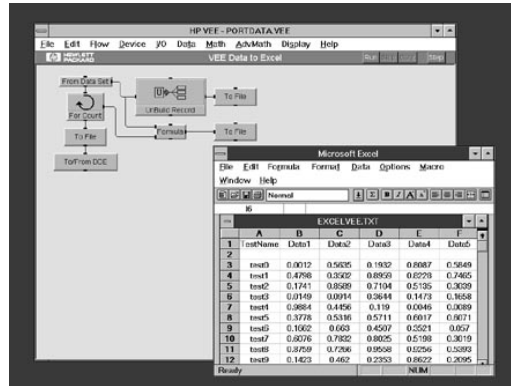

### Open and Standard Systems

HP VEE supports the most popular test and measurement platforms, including external and VXI-embedded MS Windows or UNIX systems. Interface options include GPIB, VXI, Serial, GPIO, PC Plug-in, and LAN-GPIB.

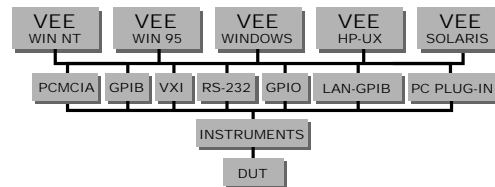

### HP Support and Services

In addition to factory support, HP also offers a complete range of support services to give you access to the latest and the most complete worldwide technical support available. This includes access to HP training classes, documentation, and end-user support services.

### Automation Kits for PCs

Three HP-IB automation kits are available that support popular Test & Measurement languages:

**HP 82345B**-PC Windows 3.1 Automation kit with HP VEE 3.12.

**HP 82345D**-PC Windows 95 and Windows NT Automation Kit with HP VEE 3.2.

**HP 82347A**-PC Automation Kit with Microsoft Visual C++.

All of the above kits include documentation on 3.5-in. disks, HP 82340B HP-IB card, 2-meter HP-IB cable, HP-IB connection extender, 3-meter RS-232 cable (9 pin to 9 pin), 3 meter RS-232 cable (25 pin/F to 9 pin/M), plus online complimentary 90-day start-support.

### Ordering Information

**HP E2120C** HP VEE 3.12 for Windows 3.1

Opt **RN1** HP VEE 3.12 Runtime for Windows 3.1

Opt **RUN** HP VEE 3.12 Unlimited Runtime for Windows 3.1

**HP E2120D** HP VEE 3.2 for Windows 95 and Windows NT

Opt **RN1** HP VEE 3.2 Runtime for Win 95/NT

Opt **RUN** HP VEE 3.2 Unlimited Runtime for Win 95/NT

Opt **VIS** Visual Analysis Package PV/WAVE

**HP E2110C** HP VEE for Series 300

Opt **RN1** HP VEE Runtime for Series 300

Opt **RUN** HP VEE Unlimited Runtime for Series 300

**HP E2111D** HP VEE 3.2 for Series 700/HPUX 9&10

Opt **RN1** HP VEE 3.2 Runtime for Series 700

Opt **RUN** HP VEE 3.2 Unlimited Runtime for Series 700

Opt **VIS** Visual Analysis Package PV/WAVE

**HP E2112D** HP VEE 3.2 for Solaris

Opt **VIS** Visual Analysis Package PV/WAVE

**HP E2117D** HP VEE 3.2 Site License. Includes 50 developments and Unlimited Runtime.

## HP BASIC: The Premier Language for Measurement Automation

HP BASIC is a computer language that is optimized for test and measurement. It includes many test-oriented features:

### Features

- I/O libraries integrated within HP BASIC, as opposed to add-on I/O libraries used by other languages.
- Unified I/O, permitting a common approach to instrument control—no matter what interface you use.
- Syntax checking—HP BASIC checks the syntax of every line—as you type it in.
- Automatic use of direct memory access (DMA) if DMA hardware is available.
- Support of separate context subprograms. Code modules are easily reused, shared, or updated.
- Full interrupt processing, with 15 levels of software prioritization.
- Advanced commands for analysis, such as complex data types and matrix manipulation.
- Powerful graphics commands that allow quick development of sophisticated graphics displays, enhanced with the addition of HP BASIC Plus.
- Excellent HP support and documentation.
- Ease of use that lets you create results quickly.

## HP BASIC: An Integrated Family of Products

HP BASIC is a family of products supported on many different computer platforms and operating systems:

- **HP BASIC/Workstation**, the mainstay of the HP BASIC family. Running on HP 9000 Series 300 workstations, HP BASIC/WS gives full access to the language plus the highest I/O performance.
- **HP BASIC/UX** runs on HP 9000 Series 300, 400, and 700 UNIX workstations. This version gives the programmer access to multi-tasking, networking, and the vast software associated with UNIX.
- **HP BASIC**, for Windows, a 100 percent-compatible Rocky Mountain BASIC for the Windows environment, combining the power and flexibility of HP BASIC with the widespread popularity of Microsoft Windows.
- **HP BASIC/DOS**, a fully-compatible version of HP BASIC that runs on the HP Measurement Co-processor in a PC. This is the lowest-priced HP BASIC platform.
- **IBASIC**, a subset of HP BASIC that runs in “smart” instruments such as VXI. IBASIC is often used by instruments to control other instruments, or to execute a complete test program in one instrument.

## HP BASIC Accessory Products

- **HP BASIC Compiler**, a product for users of HP BASIC/WS who want the faster execution and security of a compiler.
- **DOS File System**, a binary system that gives HP BASIC/WS devices the ability to read and write DOS-formatted disks.
- **SMR/UX**, a network that allows multiple HP BASIC workstations to share resources such as disks and printers.

## HP BASIC Plus

The optional HP BASIC Plus binary adds even more capabilities to the HP BASIC language. With it, you can create any of over 35 graphic objects—stripcharts, XY graphs, sliders, toggle buttons, menus (pull-down or cascade), on-screen warnings, and more. HP BASIC Plus is available on all HP BASIC platforms.

The latest HP BASIC Plus revision adds the following:

- **APP**, a keyword that gives you access to all HP BASIC Plus features when the main HP BASIC program is stopped.
- **Panel Builder**, a tool for creating custom interfaces, including the ability to change size, color, display range, and attributes of any object.
- **Notepad**, an ASCII file editor that lets you edit code without needing line numbers.
- **Help File**, a tool that lets you create your own Help files—an excellent feature for new programmers.
- **New Widgets**, innovative tools for performing a variety of tasks, from displaying X.11 Windows files to formatting hex or octal numbers to creating analog and digital clocks. The new “widget scrolling” feature lets you see all information on smaller widgets, while “widget closure” lets you shut down any widget on screen.
- **Online Reference Manual**, the entire HP BASIC Reference Manual, now at your fingertips. A new Search capability allows you to quickly find the information you need.
- **HP BASIC Plus** is included with HP BASIC for Windows.

## Ordering Information

**HP E2060B** HP BASIC for Windows W/HP BASIC Plus. HP BASIC™ development environment for Windows 3.1, Windows 95, or Windows NT includes documentation and security module. A License-to-Use is required for each computer running HP BASIC for Windows.

**Opt 0CC** Upgrade from previous HP BASIC platform or revision

**HP 98616L** HP BASIC/WS License-to-Use. Includes BASIC/WS development environment. Media, manuals, compiler, and CSUB utility must be ordered separately. A License-to-Use is required for each computer running HP BASIC/WS.

**Opt 001** Upgrade from previous revision of HP BASIC/WS

**HP E2040L** HP BASIC/UX 300 License-to-Use. Includes BASIC development environment, compiler, and CSUB utilities for HP-UX. Media and manuals must be ordered separately. A License-to-Use is required for each computer running HP BASIC/UX.

**Opt 0CC** Upgrade from previous revision of HP BASIC/UX 300

**HP E2046A** HP BASIC/UX 700 License-to-Use.

**Opt 0CC** Upgrade from previous platform

**HP 82324B** High-Performance Measurement Co-processor, 1 MB System, License-to-Use, HP BASIC media and core manuals, plus HP BASIC/DOS

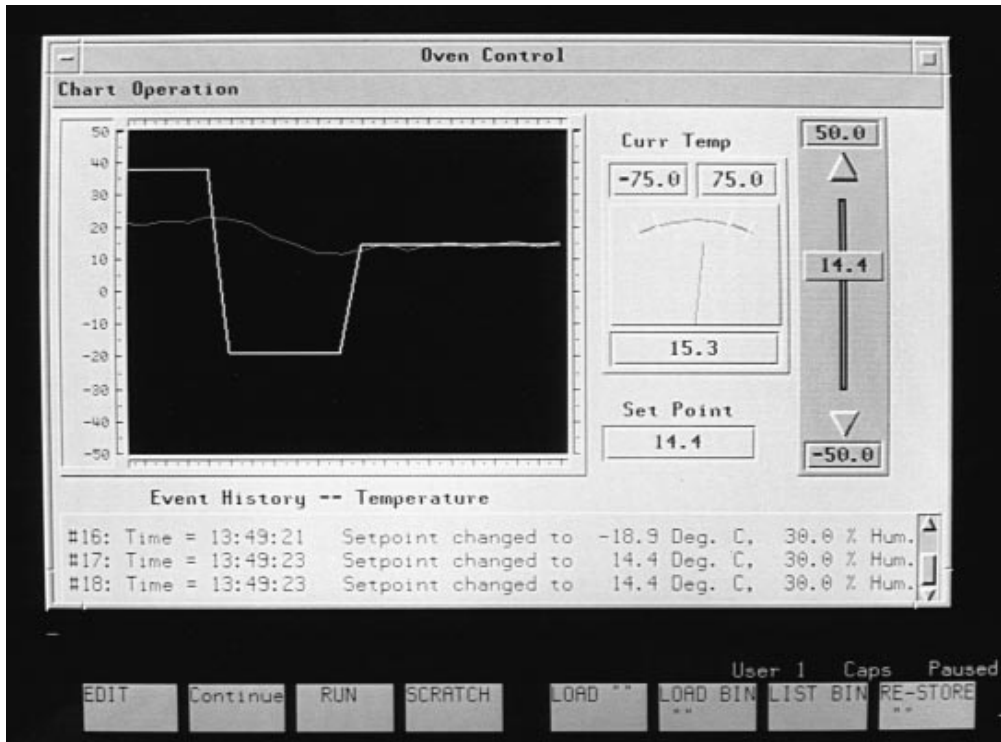

### Ordering Information

**HP E2165A** HP BASIC Plus License-to-Use for HP BASIC/WS, HP BASIC/UX 300, HP BASIC/UX 700 and the Measurement Co-processor

**Opt 0CC** Upgrade from previous revision or platform

**HP E2161A** HP BASIC Plus Media and documentation for Series 300

**Opt AA0** Documentation for use with HP BASIC/UX 300 on 1/4-inch Cartridge Tape

**Opt AAF** Documentation for use with HP BASIC/UX 300 on CD-ROM

**Opt AAH** Documentation for use with HP BASIC/UX 300 on DDS Tape

**Opt AA8** Documentation for use with HP BASIC/WS on 3 1/2-inch Disk

**HP E2162A** HP BASIC Plus Media and documentation for the Measurement Co-processor

**Opt AAF** Documentation on CD-ROM

**Opt AAH** Documentation on DDS Tape

Note: HP BASIC Plus is included with HP BASIC for Windows (HP E2060B)

**HP E2085E** Shared resource manager on HP-UX

- A complete test development and execution environment
- Choice of industry-standard programming languages, instrumentation, and operator interface
- Typically saves 50% of software development cost

- Reusable test code can be leveraged among applications
- High throughput for high-volume manufacturing
- Provides flexible links into entire manufacturing environment via standard APIs

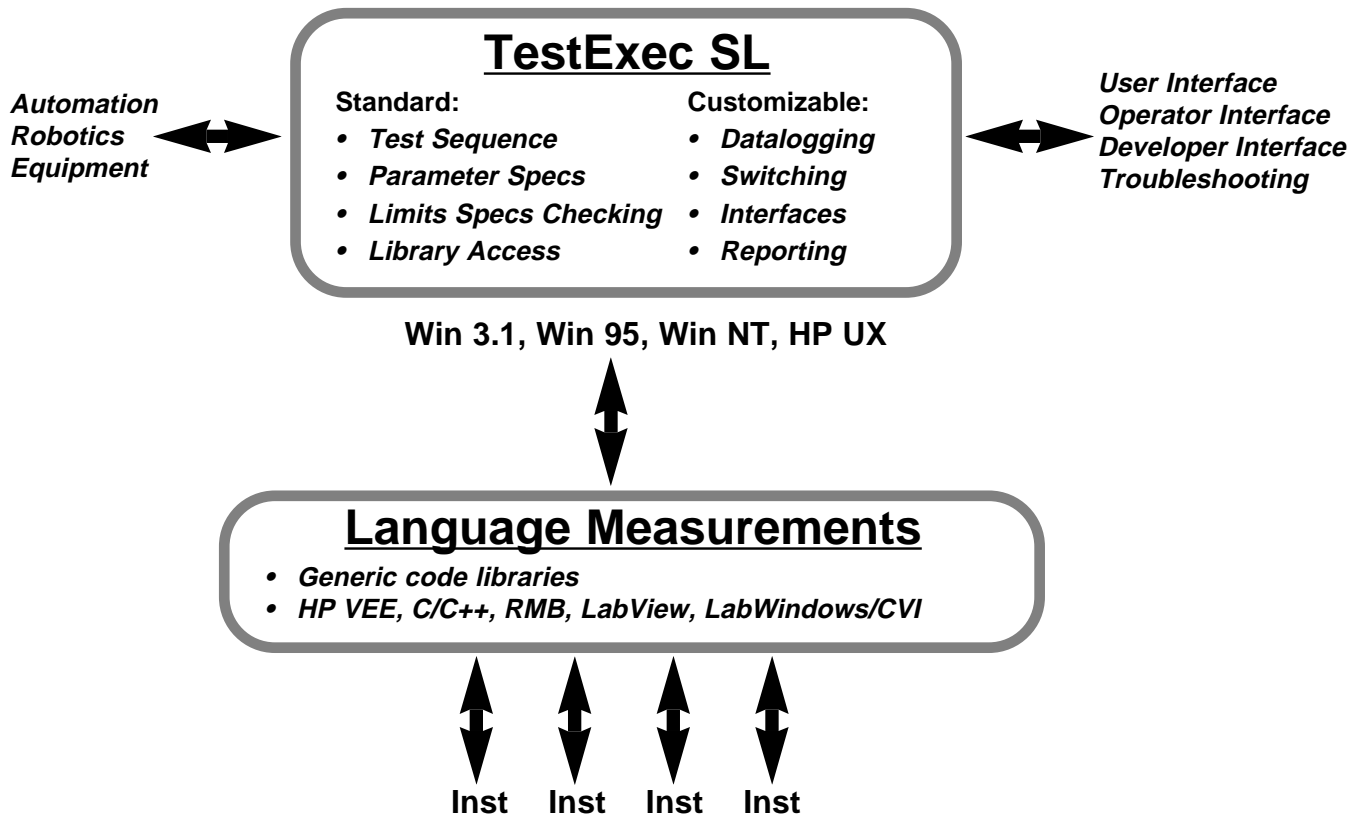

**A Complete Environment**

Now there's no need to develop custom test executive software. With HP TestExec SL software, you get a complete standards-based functional test environment that assures high throughput in electronic manufacturing, providing security levels and typical functions like datalogging and limit checking.

**Flexibility**

HP TestExec SL accommodates any instrument from any vendor, including GP-IB, VXI, and PC plug-in. Choose the language that's best for your application—HP RMB, HP VEE, C/C++, LabVIEW™, and LabWindows/CVI™—and reuse the routines in other applications. It's simple with HP TestExec SL, thanks to a unique modular design that allows test code to be separated from test data such as limits, parameters, and switch paths. The HP TestExec SL operator interface and reporting can be used as is, modified, or replaced to meet your specific needs.

**Code Reusability**

HP TestExec SL's forms-based structure separates test data from your code to allow easy re-use of test plans for different environments. The structure of measurement libraries makes it easy to reuse previously written measurement code, improving your productivity.

**High-Performance Functional Test**

HP TestExec SL is a ready-made approach to system integration, giving you a fast flexible headstart on the development of your functional test applications. It is a high speed application written in C/C++ for high throughput. It provides fast and easy switching with logical names.

It is part of the HP TestSpan series, a suite of products and services that let you choose your best approach to functional test.

**Ordering Information**

HP E2011A TestExec SL for Windows 95/Windows NT

HP E2021A TestExec SL for HP-UX Series 700

First license (Option 001) includes training class.

Additional development and runtime licenses available.

LabVIEW and LabWindows/CVI are trademarks of National Instruments, Inc.

**Test Executive Requirements**

Test Development Environment	Test System Environment	Test Execution Environment
<ul style="list-style-type: none"> <li>• Multi-language for measurements</li> <li>• Graphical developer interface</li> <li>• Switch management</li> <li>• User-defined libraries</li> <li>• Rapid testplan construction</li> <li>• Test documentation</li> <li>• Framework for re-use</li> </ul>	<ul style="list-style-type: none"> <li>• Interfaces to dB and SQC</li> <li>• Hardware independent</li> <li>• Multi-OS</li> <li>• Functional test architecture</li> <li>• Online help</li> </ul>	<ul style="list-style-type: none"> <li>• Multi-level security</li> <li>• Flexible sequencing</li> <li>• Measurement execution</li> <li>• Automatic limit checking</li> <li>• Graphical operator/troubleshooter interface</li> <li>• Error handling and reporting</li> <li>• Automatic datalogging</li> <li>• High throughput</li> </ul>

# VXIbus PRODUCTS

## HP 75000 VXIbus Family

### Overview

- VXIbus: the open standard for test and measurement



## VXIbus Introduction

In 1987 a consortium led by several major test and measurement manufacturers, including Hewlett-Packard, introduced VXIbus, a new standard modular instrument architecture. VXIbus was developed to meet the needs for portable applications, particularly for the military, and to provide an industry-standard instrument architecture with an interface speed significantly higher than that of the HP-IB interface. The design of this new architecture allowed the integration of VXIbus products into traditional HP-IB test systems and for standalone applications. Today, the VXIbus Consortium continues to refine the VXIbus standard and Hewlett-Packard remains an active member.

Since the inception of VXIbus, other standards have been developed, which reduce users' dependence on any one vendor. This lowers the risks and provides maximum investment protection in hardware and software purchases and system development. HP's VXIbus products support the industry-accepted *VXIplug&play* instrument drivers<sup>1</sup>. One set of these standard drivers for the MS Windows environment, for example, is supported by any of several popular software packages: HP VEE, Microsoft C/C++, Visual Basic, Borland C/C++, and NI Lab Windows. Other supported environments are DOS, HP-UX, Sun, and Windows NT.

Compact size, high throughput, and flexibility best characterize VXIbus. Today you can use VXIbus products to build a variety of test systems from portable testers for field use and remote data acquisition applications to high-performance data acquisition and functional test systems. While some systems are entirely VXIbus products, many users are integrating VXIbus along with traditional HP-IB instruments. Today VXIbus manufacturers and numerous third-party integrators now are offering dedicated measurement solutions using the VXIbus platform. HP offers several integrated products based on VXIbus. For example, the HP 3587S

baseband signal analyzer, HP HD2000 high-speed data acquisition system, the Model D20 digital functional test system, the HP E1725A time-interval analyzer, and FTS-40 Functional Test System each consist of a VXIbus mainframe, an embedded controller, and various analog and digital modules. These products are described elsewhere in this catalog.

The pages which follow give a brief overview of the VXIbus Standard and a list of VXIbus products offered. For additional configuration and product-ordering information, a separate document is available. Please request the *HP 75000 Family of VXIbus Products and Services*, 1997 Catalog, p/n 5963-3718E.



<sup>1</sup>HP joined the *VXIplug&play* Alliance in 1994 and has contributed to the definition of its industry-standard instrument drivers now provided by numerous VXI manufacturers.

For a free *HP 75000 Family of VXIbus Products and Services Catalog*, p/n 5964-3970E, call 1-800-452-4844 ext. 7570.

## The VXIbus Architecture

VXIbus is defined around the highly-popular VMEbus architecture known for its excellent computer backplane. High-speed data rates of 40 MB/s along with the necessary communication protocols make it ideal for building instrument systems for high throughputs. VXIbus incorporates the ease-of-use features of intelligent HP-IB instruments (for example, ASCII-level programming) into its message-based devices. It also takes advantage of the high-throughput capability of VMEbus devices which are programmed and communicate directly in binary. The analog to these VMEbus devices is the VXIbus register-based device. See Figure 1.

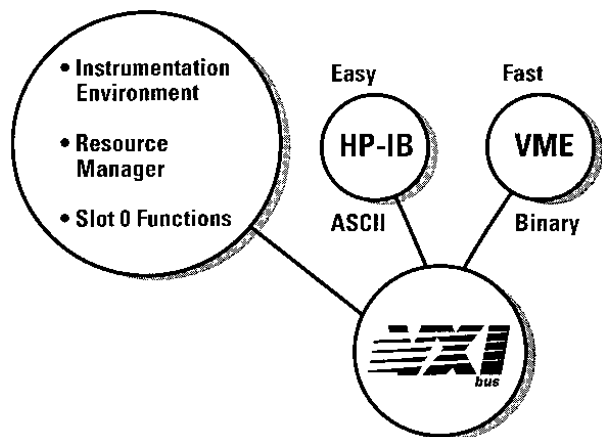

Figure 1

Although VMEbus is an excellent computer backplane, it is not adequate for instrumentation without further standardization. The VXIbus Consortium fully defined the operating environment for instrumentation modules. All VXIbus mainframes must state how much power and cooling they provide. And all VXIbus modules must state how much power and cooling they require. Also, there are strict limits on how much conducted and radiated interference is allowed between modules. These parameters allow you to easily configure a workable system.

VXIbus systems provide backplane management and resource management functions. Slot 0, a unique physical location in every VXIbus mainframe, handles the backplane by providing clock signals, data movement arbitration, and more. The Resource Manager program configures the modules for proper operation whenever the system is powered on.

## Mechanical and Electrical

The VXIbus specification defines a scalable family of four module sizes as shown in Figure 2. The two smaller sizes, A and B, are the defined VMEbus module sizes, and are true VMEbus modules in every sense of the word. The two larger sizes, C and D, are additional sizes to allow higher performance instrumentation. Increased module spacing in the C- and D-size systems makes it possible to fully shield sensitive circuits for high-performance measurements. VXIbus is a scalable architecture, and allows smaller module sizes to fit into larger mainframes.

VXIbus provides other resources for instrumentation. These include additional power supply voltages for powering analog and ECL circuits, and implementation buses for measurement synchronization and triggering. Included are an analog summing bus and a set of local bus lines for private module-to-module communication. Additionally, stringent EMC and noise requirements are specified to maintain an interference-free environment for sensitive instrumentation.

VXIbus specifies three 96-pin DIN connectors: P1, P2, and P3 (Figure 2). The P1 connector, the only mandatory connector in VMEbus or VXIbus, carries the data transfer bus (up to 24-bits addressing and 16-bits data), the interrupt buses, and some power. The optional P2 connector, available to all card sizes except A-size, expands the data transfer bus and provides the additional resources as shown with particular pin assignments. The local bus indicated is a powerful feature provided by VXIbus. This flexible daisy-chain bus structure allows for adjacent modules to conduct private, high-speed communication: a digital signal processor module receiving data from an accompanying analog-to-digital converter (the HP 3587S baseband signal analyzer), for example.

## VXIbus Connectors

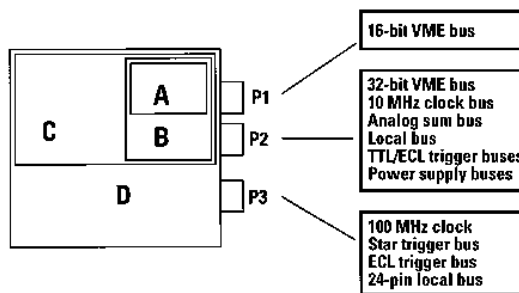

Figure 2

## Power and Cooling

VXIbus specifies a set of guidelines to ensure adequate cooling. Every vendor's mainframe specifications sheet provides cooling specifications for worse-case module configuration. Available airflow as a function of the maximum allowable pressure differential across any module is specified. This is matched against the specified airflow and pressure parameters specified for each module.

Values of peak dc current and peak-to-peak dynamic current are specified for each module. The system integrator can match the total module current loading to the capacity of the mainframe. The dynamic current specification assures ripple-free noise on the mainframe's power supply lines.

## Communications

A more standardized set of communication protocols is defined for VXIbus systems to handle autoconfiguration, resource management, and device communication. The Resource Manager, a message-based commander, takes care of the configuration tasks. It sets up the shared address space, manages the system self-test, creates the commander-servant hierarchies, and then releases the system for operation fully configured.

A message-based device, which communicates directly in SCPI (ASCII), is commonly the most intelligent VXIbus device. Typically it uses a microprocessor and is more costly than a register-based device, but is easier to integrate into a VXIbus system. Most message-based devices provide moderate throughput performance in a VXIbus system.

The most basic level of communication is that handled through register-level (binary-level) reads and writes to the registers of the register-based device (in some instances, direct-register access is provided on a message-based device to improve throughput performance). The register-based device is often controlled by an intelligent message-based device, its commander (command module or embedded controller). The commander interprets SCPI (ASCII) instrument commands converting them into binary for communication to the register-based device. To avoid the speed-reducing effects of the SCPI interpretation, compiled SCPI is used to compile the SCPI instrument commands before runtime. Runtime speeds, then, are commensurate with binary-level speeds as though the user had programmed directly in binary.

An IEEE-488-to-VXIbus interface is also defined in the VXIbus specification allowing for easy integration of VXIbus and HP-IB products into one system. HP's Command Module (HP E1406A), for example, provides the HP-IB connection for interfacing to an external HP-IB controller. For high-throughput systems, an industry-standard interface, MXIbus, is available for direct VXIbus backplane access from an external controller. HP's EISA/ISA-to-MXIbus interface (HPE1489I), for example, provides this capability.

## Summary

The benefits of industry-standard VXIbus systems are these:

- Downsizing to save costly rack space
- High-performance, high-throughput measurement capability
- Reduced time and cost for system development
- Reduced dependency on proprietary architectures

For more information about HP's ready-to-use, VXI-based mixed-signal test system, refer to page 519. If you are interested in custom VXI solutions or project and integration services for VXI systems, refer to page 518.

### HP 75000 VXI Products Information

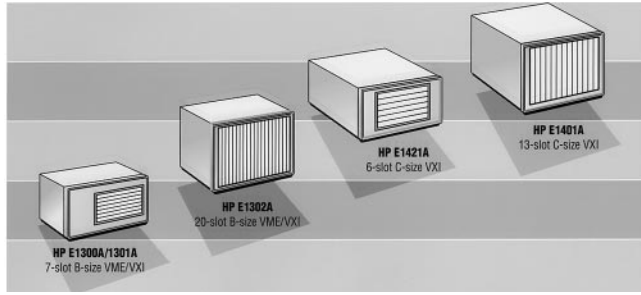

Model No.	Description
-----------	-------------

### Mainframes

HP E1401B	High-Power Mainframe, C-size, 13-slot; racking options available
HP E1421B	Mainframe, C-size, 6-slot; racking options available
HP E1401T	VXI Development Mainframe, C-size, 13-slot
HP E1302A	VME/VXI Mainframe, B-size, 20-slot; embedded PC or HP-IB controller and racking options available
HP E1300A/01A	Mainframes, B-size, 7-slot; built-in 68000 processor and IEEE-488 and RS-232 interfaces; Options: dc power, memory, mass storage, IBASIC

### Embedded Controllers, Storage, and Interfaces

HP E1406A	Command Module, C-1, message-based commander, SCPI translator for register-based modules; optional expanded memory available
HP E1497A/98A	Embedded Controller HP V743 (Series 700), C-1, HP-UX, 64/100 MHz
HP RADEPC7B	486-Embedded Controller, C-size, 2-slot, 33/50 MHz i486; Memory, mass storage, processor, software/operating systems, and interface options available
HP RADEPC8B	486-Embedded VME Controller for B-size, 20-slot mainframe (17 slots available); Memory, mass storage, processor, software/operating systems, and interface options available
HP E1488A	Instrument Memory, C-1, RB, 2-16 MB for extending memory of HP E1429/30/45/85
HP E4208B	SCSI Disk, C-1, 1 GB hard drive, 21 MB floptical® disk drive (floptical or magnetic 3.5-in. floppy diskettes)
HP E3249A	SCSI System Disk, C-2, 2.1 GB hard drive, 4 GB DAT tape
HP E1562A/B/C	VXI Data Disk, DAT and SCSI-2 Interface Module, C-2 or -3, >5.0 MB/s data rate, <4 GB disk storage
HP E1383A	ISA-to-B-size VXI Interface
HP E1483A	ISA-to-C-size VXI Interface
HP E2071C, 82340B	HP-IB Interfaces
HP E2050A	LAN/HP-IB (IEEE-488) Gateway; Control HP-IB instrumentation including a VXI system from client computer over LAN
HP E1482B	VXIbus Extender (VXIbus-to-MXIbus), C-size, 1-slot; For connecting two or more VXIbus mainframes together, and interfacing to external MXIbus controllers
HP E1489B	EISA/ISA-to-MXI interface; For direct VXI backplane interface to HP 9000 series 700 computers

Model No.	Description
-----------	-------------

### Embedded Controllers, Storage, and Interfaces, cont'd

HP 9000 Controllers	Various external controllers based on Series 300 HP BASIC and HP-UX and Series 700 HP-UX (RISC); Order HP p/n 5091-7871
HP Vectra	IBM compatible PCs from HP available; Order HP p/n 5952-0413

### Application Software

HP E2110C, et al.	HP VEE: Graphical Programming Language; Supports MS Windows, HP-UX, Sun SPARCstation, VXI <i>plug&amp;play</i> , Windows 3.1/95/NT/HP-UX Frameworks
HP E1074A	TestExec SL: Text executive software for electronic functional test systems
HP E2060B	HP BASIC for Windows: based on the popular HP Rocky Mountain Basic language
Other Software	Waveform generation, digital functional test, time-interval analysis (available with measurement and signal source modules described in these tables)

### Measurement

HP E1312A/E1412A	6.5 Digit Multimeter, B-2/C-1, RB/MB, Vac/dc, lac/dc, 2/4-w ohms, frequency, period
HP E1410A	6.5 Digit Multimeter, C-1, MB, Vdc/ac, 2/4-w Ω, frequency, period, temperature
HP E1411B/E1326B	5 Digit Multimeter, C-1/B1, RB, Vdc/ac, 2/4-w Ω, temperature
HP E1426A	500 MHz Digitizing Oscilloscope, C-2, MB, 4-Ch, 8 b, 20 MSa/s, 500 MHz
HP E1428A	1GSa/s Digitizing Oscilloscope, C-1, MB, 2-Ch, 8 b, 250 MHz bw
HP E1429A/B	20 MSa/s Digitizer, C-1, RB/MB, 12 b, 50 MHz bw
HP E1430A	10 MSa/s A/D with DSP, C-1, RB 1-Ch, 23 b, 10 MSa/s, 4 MHz bw
HP E1431A	8-Ch 65 kSa/s Digitizer, 25.6 kHz bw, 16-bit 256 KB RAM FIFO, digital anti-alias filters
HP E1432A	16-Ch 51.2 kHz Digitizer plus DSP C-1, RB, 16-bit, 4-32 MB FIFO, digital anti-alias filters
HP E1433A	8-Ch 196 kSa/s Digitizer plus DSP, C-1, RB, 16 b, digital anti-alias filters, 4-32 MB FIFO, 88 kHz bw
HP E1437A	20 MSa/s Digitizer with DSP, C-1, MB/RB, 1-Ch, 23 b, 8 MHz bw, 24 digital filters, FIFO
HP E1313A	32-Ch or 64-Ch Scanning A/D, B-size, 3 or 4 slots, RB, 16 b, 100 kSa/s
HP E1413C	64-Ch Scanning A/D, C-1, RB, 16 b, 100 kSa/s
HP E1414A	Pressure Scanning A/D, C-1, RB, up to 512 channels
HP E1420B	High-Performance Universal Counter, C-1, MB, 2-Ch, 200 MHz/2 GHz
HP E1332A	4-Ch Counter/Totalizer, B-1, RB, 4 MHz
HP E1333A	3-Ch Universal Counter, B-1, RB, 1 GHz
HP E1740A	150 MHz Time Interval Analyzer, C-2, MB, 80 M rdgs/s, 100 ps rms
HP E1416A	Power Meter, C-1, MB, 1-Ch, 110 GHz
HP E1485A/B	Digital Signal Processor, C-Size, 1-slot, message-based commander/servant, 1024 Complex FFT (2 ms)



**HP 75000 VXI Products Information**

Model No.	Description
-----------	-------------

**Sources and Amplifiers**

HP E1340A	Arbitrary Function Generator, B-1, RB, 12 b, 42 Msa/s, 10.2 V p-p (50 Ω), sweep, waveforms: arbitrary plus sine, square, ramp, triangle, sin(x)x, noise, haversine; Optional waveform software available
HP E1445A	Arbitrary Function Generator, C-1, MB, 13 b, 40 Msa/s, 10.2 V p-p (50 Ω), sweep, waveforms: arb, sine, square, ramp; Optional waveform software available
HP E1328A	4-Ch D/A Converter, B-1, RB, 16 b, 1.3 kSa/s, 10.92 V dc
HP E1434A	4-Ch 65 kSa/s Arbitrary Source, C-1, RB, 16-20 bit, 10 V, sine, 25.6 kHz, bw, random, swept sine, 4-32 MB RAM FIFO
HP E1440A	21 MHz Synthesized Function/Sweep Generator, C-2, MB
HP E1418A	8/16-Ch D/A Converter, C-1, RB, 8 or 16 independently programmable D/A converters, isolation, ±16 V, ±20 mA, 16 bit 1 kHz update rate
HP E1446A	Summing Amplifier, C-1, RB, 15 MHz, 2-Ch, sine + dc, 20 V p-p (50 Ω)
HP E1750A/52A	Broadband Freq./Pulse Amplifiers, C-1, RB, 10 MHz/10 M PPS, 6-Ch, sine/pulse, 1 Vrms (50Ω)



**Digital**

HP E1330B	Quad 8-bit Digital I/O, B-1, RB, 32-Ch, I or O, TTL, 325 kb/s
HP E1452A	Pattern I/O Module, C-1, RB 32-Ch, Input or Output, TTL/CMOS, 20 M patterns/s
HP E1458A	96-Ch Digital I/O, C-2, RB, 96-Ch, I or O, TTL

**Switches MUX**

HP E1343A	16-Ch, 3-w, B-1, RB, Reed, <10μV, 250 V, 10 MHz, 50 mA
HP E1344A	16-Ch, T/C, 3-w, B-1, RB, Reed, <10μV, 250 V, 10 MHz, 50 mA
HP E1345A	16-Ch, 3-w, B-1, RB, Reed, <4μV, 120 V, 10 MHz, 50 mA
HP E1346A	48-Ch, 1-w, B-1, RB, Reed, <50μV, 120 V, 10 MHz, 50 mA
HP E1347A	16-Ch, T/C, 3-w, B-1, RB, Reed, <4μV, 120 V, 10 MHz, 50 mA
HP E1351A	16-Ch, 2-w, B-1, RB, FET, <25μV, 16 V, 100 kHz, 1 mA
HP E1352A	32-Ch, 2-w, B-1, RB, FET, <25μV, 16 V, 100 kHz, 1 mA
HP E1353A	16-Ch, 1-w, B-1, RB, FET, <25μV, 16 V, 100 kHz, 1 mA
HP E1355A	8-Ch, 120 Ω Strain, B-1, RB, Reed, <4μV, 120 V, 10 MHz, 50 mA
HP E1356A	8-Ch, 350 Ω Strain, B-1, RB, Reed, <4μV, 120 V, 10 MHz, 50 mA
HP E1357A	8-Ch, 120 Ω Strain, B-1, RB, FET, <25μV, 16 V, 100 kHz, 1 mA
HP E1358A	8-Ch, 350 Ω Strain, B-1, RB, FET, <25μV, 16 V, 100 kHz, 1 mA
HP E1460A	64/32/128-Ch 2/3/1-w, C-1, RB, Armature/L, <7μV, 60 V, 1 MHz, 1 A
HP E1476A	64-Ch 3-w, 32-Ch 4-w, C-1, RB, Reed, voltage, current, temperature (T/C) <2μV, 120 V, 100 kHz, 35 mA

Model No.	Description
-----------	-------------

**Switches—RF MUX**

HP E1366A	Dual 1x4, 50 Ω, B-1, RB, Armature, <6μV, 42 V, 1.3 GHz, 1A
HP E1367A	Dual 1x4, 75 Ω, B-1, RB, Armature, <6μV, 42 V, 1.3 GHz, 1A
HP E1470A	60-Ch Cascade RF Multiplexer, 60:1 to 20 3:1, 50 Ω, C-1, RB, Armature, <6μV, 30 V, 500 MHz (3:1), 450 mA (AC)
HP E1472A/73A	Six 1x4, 50 Ω, C-1, RB, Armature, <6μV, 42 V, 1.3 GHz, 1A
HP E1474A/75A	Six 1x4, 75 Ω, C-1, RB, Armature, <6μV, 42 V, 1.3 GHz, 1A

**Switches—Microwave**

HP E1368A	50 Ω, 3-Ch Form C (SPDT), B-1, RB, Armature, 18GHz
HP E1369A	Switch Driver, B-1, RB, Drives switches up to 26.5 GHz
HP E1370A	Switch/Attenuator Driver, B-2, RB, Drives switches up to 26.5 GHz

**Switches—General Purpose**

HP E1361A	4x4, 2-w, B-1, RB, Armature, <14μV, 250 V, 10 MHz, 1 A
HP E1465A	16x16, 2-w, C-1, RB, Armature/L, <5μV, 200 V, 10 MHz, 1 A
HP E1466A	4x64, 2-w, C-1, RB, Armature/L, <5μV, 200 V, 10 MHz, 1 A
HP E1467A	8x32, 2-w, C-1, RB, Armature/L, <5μV, 200 V, 10 MHz, 1A
HP E1468A	8x8, 2-w, C-1, RB, Armature/L, <7μV, 220 V, 10 MHz, 1A
HP E1469A	4x16, 2-w, C-1, RB, Armature/L, <7μV, 220 V, 10 MHz, 1A

**Switches—Matrix**

HP E1364A	16-CH, Form C (SPDT), B-1, RB, Armature, <7mV, 250 V, 10 MHz, 1 A
HP E1463A	32-Ch Form C (SPDT), C-1, RB, Armature, <7mV, 125 V, 10 MHz, 5 A
HP E1442A	64-Ch, Form C/A (SPDT), C-1, RB, Armature, <170mV, 150 V, 10 MHz, 1 A

**Optical Switches**

E4502A/03A/04A	2-1x4 / 1-1x16 / 2-1x8 Optical Switches, C-1, RB
----------------	--

**Special-Purpose Modules**

HP DDCC-1553	MIL-STD-1553B Interface, B-1, RB
HP DDCC-37001	Synchro/Resolver Simulator and Indicator C-1, RB
HP BANC-350	IRIG B Time Code Processor, B-1, RB
HP CENC-TAC8	Tachometer Module, C-1, RB
HP E1415A	Algorithmic Closed-Loop Controller, C-1, RB, 16 b A/D with signal conditioning
WJC 7119L/R	High-Frequency Tuner (Downconverter), C-1, RB, 32 MHz

**Mass Interconnect**

HP 9420A/21A	Rack Mount ICA, High Density, 21 slots, Connector blocks, Cable assemblies
HP 3491A/92A	Rack Mount ICA, Low Density, 10 slots Connector blocks, Cable assemblies
HP E3720A/21A/30A	Direct Access ICA (VXI), 13 slots, Connector blocks, Cable assemblies
HP E3722A/9421A	Hinged ICA, High Density, 21 slots, Connector blocks, Cable assemblies

C-1 means C-size, 1 slot; B-2 means B-size, 2 slot; RB means Register-based; MB means Message-based, DIO means digital input/output

# MMS PRODUCTS

## HP 70000 Modular Measurement System

### Overview

- Optimized for RF and microwave automatic test systems
- Modular for easier system integration
- Wide variety of products and configurations available



HP developed and supplies an integrated rack of RF test equipment for communication satellite payload test. MMS signal generators, spectrum analyzers and power meters were selected for a compact, EMC-rugged, highly-accurate, 1 GHz to 20 GHz broadband system. The HP 70611A Attenuator/Switch Driver (an MMS system module) is included providing a convenient interface to a custom switch matrix.

### Modular Measurement System

The Modular Measurement System (MMS) is an open, industry standard controlled by a consortium. The high-performance, modular platform is especially suited for RF, microwave, and lightwave text applications. It offers the lowest life-cycle cost when you integrate, support, or upgrade your system. The MMS offers system designers a number of advantages:

- A wide variety of over 50 modules offer low frequency, RF, microwave, and lightwave measurement capability.
- Easy system integration is aided by standard- and custom-switching modules, plus an open architecture with design tools that allow you to design and build your own specialized modules.
- Easy-to-use displays allow you to operate a system from local or remote locations, and mainframes and displays can be separated by up to 1.2 kilometers.
- Electromagnetic compatibility (EMC) design is optimized for microwave environments. Rugged mainframes, shielded enclosures, grounding, and a 40 kHz switched power supply reduce emissions and module-to-module interference.
- Automatic system control can be based on DOS, HP BASIC, or UNIX® operating systems.
- Compatibility with other open standards allows you to make use of new and existing hardware, software, and engineering expertise. MMS and VXI combine easily to solve complex measurement requirements. Both platforms continue to take advantage of their own internal high-speed bus, but can be tied to a common 10 MHz clock reference. Both use common trigger signal levels.

### Maximize Your Investment

Several factors reduce MMS life-cycle costs:

- MMS integrates quickly, using off-the-shelf mainframes, components, and software packages.
- MMS allows system configuration to provide just the right amount of measurement capability.
- Downsizing enhances ATE systems by reducing rack space.
- A central, shared display allows operator focus and monitors up to four instruments at once in real time. This further reduces rack space. The system will even work without a display, saving more space and reducing cost.
- Built-in diagnostics and modularity team up to maximize system uptime, allowing you to make the best use of your investment.

### HP 70000 Modular Measurement System

HP offers a variety of products and services to help you customize your entire system. Multiple support alternatives allow you to customize the logistics of each system to fit installation needs. With MMS, you are assured of the highest performance and best customer support—today, and in the years to come. Your HP sales representative can help you configure the best solution for your specific application.

The following pages highlight selected components and systems in the HP 70000 family. A complete listing of all HP MMS products and most MMS products from other suppliers with full descriptions, specifications, and services is also available.

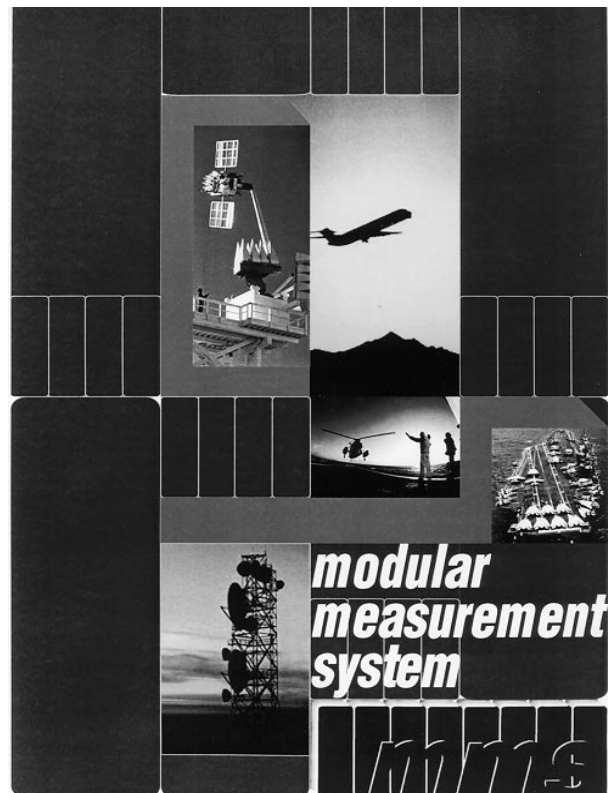

### Key Literature

*HP 70000 Modular Measurement System Catalog,*  
p/n 5965-2818E

UNIX® is a registered trademark of UNIX System Laboratories Inc. in the U.S.A. and other countries.

### HP 70000 MMS Product Information

#### Mainframes and Displays



Product	Description
HP 70001A System Mainframe	<ul style="list-style-type: none"> <li>8-slot mainframe for MMS plug-in modules</li> <li>Provides cooling, power, digital communication interface buses (MSIB and HP-IB)</li> <li>Compatible with standard EIA racks</li> <li>Good EMC performance and rugged structural design make it suitable for sensitive measurements in tough industrial environments</li> <li>Optional 400 Hz power line operation</li> </ul>
HP 70205A Display	<ul style="list-style-type: none"> <li>Compact, 3-slot module format</li> <li>Menu-driven human interface</li> <li>Provides manual interface and control for system of up to 31 MMS instruments or 255 MMS modules</li> <li>High-resolution graphics including traces, text, and markers</li> </ul>
HP 70207A PC Display for MMS	<ul style="list-style-type: none"> <li>PC board, cable and software</li> <li>Provides the MMS display and user interface on a PC</li> <li>Sends graphics directly to any PC peripheral printer or plotter</li> <li>Provides mass storage to any PC peripheral disc or hard drive</li> </ul>
HP 70004A Color Display and Mainframe	<ul style="list-style-type: none"> <li>Integrated mainframe and display with full system interface and control capabilities</li> <li>Full-color CRT</li> <li>4 available module slots</li> <li>Connects to HP 70001A mainframes for creating larger systems</li> <li>Memory card and mass storage capabilities</li> </ul>

#### Instruments

Choose from instruments that are single modules or multiple modules configured into a system.

#### Sources

Product	Description
HP 70330A Pulse Generator	<ul style="list-style-type: none"> <li>300 MHz timing with variable width and delay</li> <li>Variable transitions down to 1 ns</li> <li>10 ps timing resolution</li> <li>Dual-channel timing</li> <li>5 V amplitude into 50 Ω</li> <li>External trigger output</li> <li>4-slot width</li> </ul>
HP 70332A Multiple Clock Generator	<ul style="list-style-type: none"> <li>Up to 100 MHz pulses with independent width and delay</li> <li>2 channels, each with 16 differential ECL outputs</li> <li>Skew of &lt; 1 ns between all outputs of one channel</li> <li>External input</li> <li>4-slot width</li> </ul>
HP 70340A Microwave Synthesizer, 1 to 20 GHz	<ul style="list-style-type: none"> <li>Synthesized signal generator with add-on frequency extension +13 to -90 dBm amplitude range</li> <li>Harmonic suppression above 55 dBc; no subharmonics</li> </ul>
HP 70341A Frequency Extension Module, 10 MHz to 1 GHz	<ul style="list-style-type: none"> <li>±2 dB output power accuracy and ±0.5 dB flatness</li> <li>4-slot width + 1-slot extension module</li> </ul>



Product	Description
HP 71708B Microwave Source, 2.4 to 25.8 GHz	<ul style="list-style-type: none"> <li>Excellent LO substitute for radar, phase noise measurement systems; test source for receiver test systems</li> </ul>
HP 70428A Microwave Downconverter Module, 2.4 to 25.8 GHz	<ul style="list-style-type: none"> <li>600 MHz frequency resolution (0.1 Hz option)</li> <li>Up to +16 dBm output power</li> <li>8-slot system includes mainframe display; 4-slot module</li> </ul>

#### Signal Analyzers



Product	Description
HP 70100A Power Meter, 100 kHz to 50 GHz	<ul style="list-style-type: none"> <li>Single-channel module with features, capability of HP 437B</li> <li>±0.5% accuracy in linear mode; ±0.02 dB accuracy in logarithmic mode</li> <li>-70 to +44 dBm power range</li> <li>1-slot width</li> </ul>
HP 70110A Digital Multimeter	<ul style="list-style-type: none"> <li>1450 readings per second</li> <li>3½ to 6½ digits of resolution</li> <li>Measures dc and ac volts, 2-wire and 4-wire Ω, dc and ac current, frequency, power</li> <li>Basic dc accuracy of 5 ppm and common-mode rejection &gt;90 dB</li> <li>2-slot width</li> </ul>
HP 70120A Universal Counter	<ul style="list-style-type: none"> <li>100 MHz, 200 MHz, 2.4 GHz inputs</li> <li>Minimum sensitivity of 100 mV p-p</li> <li>Built-in TCXO</li> <li>Built-in functions: frequency, period, time interval, rise and fall times, ratios, totalize, pulse width, ac/dc voltage minimum and maximum</li> <li>1-slot width</li> </ul>
HP 70700A Digitizer	<ul style="list-style-type: none"> <li>20 megasamples per second, 10 bits</li> <li>256K memory</li> <li>Waveform recorder and oscilloscope features</li> <li>Up to 8 channels</li> <li>Improves analyzer sweep times</li> <li>1-slot module</li> </ul>

## HP 70000 MMS Product Information Signal Analyzers (continued)



HP 71500A



HP 71707A



HP 71209A

2

Product	Description
HP 70703A Digitizing Oscilloscope	<ul style="list-style-type: none"> <li>• 4-input, 2-channel operation</li> <li>• 500 MHz repetitive bandwidth</li> <li>• 20 megasamples per second for single-shot measurements to 2 MHz</li> <li>• Up to 40 dB isolation between channels</li> <li>• Accuracies &gt;1.5%</li> <li>• 2-slot width</li> </ul>
HP 71500A Microwave Transition Analyzer, DC to 40 GHz	<ul style="list-style-type: none"> <li>• 2-channels, sampler-based, internal trigger</li> <li>• Time-domain measurements with FFTs</li> </ul>
HP 70820A Microwave Transition Analyzer Module, DC to 40 GHz	<ul style="list-style-type: none"> <li>• Up to 1 ps delta time accuracy</li> <li>• Magnitude and phase measurements on pulsed RF signals to 100 ps pulse widths and 25 ps edges</li> <li>• Analysis of AM, FM, and PM on RF carriers</li> <li>• Stepped frequency and power sweeps, magnitude and phase</li> <li>• System includes mainframe/color displays, 4-slot microwave transition analyzer module</li> </ul>
HP 71707A Microwave Downconverter, 2 GHz to 26.5 GHz	<ul style="list-style-type: none"> <li>• Translates microwave signals to RF frequencies for phase noise measurements</li> <li>• AM noise detection</li> </ul>
HP 70427A Microwave Downconverter Module, 2 GHz to 26.5 GHz	<ul style="list-style-type: none"> <li>• Specified spurious performance</li> <li>• System includes mainframe/color display, 4-slot microwave downconverter module</li> </ul>

### Spectrum Analyzers and Receivers

Product	Description
All HP 70000 series spectrum analyzers offer the following:	<ul style="list-style-type: none"> <li>• 10 Hz minimum bandwidth</li> <li>• 90 dB calibrated display range</li> <li>• 0.1 ppm frequency stability</li> <li>• Color display with digital persistence</li> <li>• Wide range of optional performance and features by adding other MMS modules and mainframes</li> </ul>
HP 71100C RF Spectrum Analyzer, 100 Hz to 2.9 GHz	<ul style="list-style-type: none"> <li>• Synthesized, high performance RF spectrum analysis</li> <li>• -134 dBm sensitivity, -156 dBm with preamplifiers</li> </ul>
HP 71100P RF Spectrum Analyzer, 100 Hz to 2.9 GHz	<ul style="list-style-type: none"> <li>• AC or dc coupled RF input</li> <li>• 2-mainframe system with 6 slots available or 1 mainframe with PC display</li> </ul>
HP 71200C Microwave Spectrum Analyzer, 50 kHz to 22 GHz	<ul style="list-style-type: none"> <li>• Microwave spectrum analysis with optional preselection</li> </ul>
HP 71200P Microwave Spectrum Analyzer, 50 kHz to 22 GHz	<ul style="list-style-type: none"> <li>• 2-mainframe system with 5 slots available or 1 mainframe with PC display</li> </ul>

Product	Description
HP 71209A Microwave Spectrum Analyzer, 100 Hz to 26.5 GHz	<ul style="list-style-type: none"> <li>• Continuous sweeps from 100 Hz to 26.5 or 40 GHz</li> <li>• -138 to -128 dBm sensitivity across the frequency range (HP 71209A/P); -107 dBm at 40 GHz (Option Z40)</li> <li>• Built-in external mixer interface for mm applications</li> <li>• Rugged 2.4 mm input connector (Option Z40)</li> <li>• 2-mainframe system with 5 slots (HP 71209A) or 3 slots (Option Z40) available or 1 mainframe with PC display</li> </ul>
HP 71209A Option Z40 Spectrum Analyzer, 100 Hz to 40 GHz	
HP 71209P Microwave Spectrum Analyzer, 100 Hz to 26.5 GHz	
HP 71210C Microwave Spectrum Analyzer, 100 Hz to 22 GHz	<ul style="list-style-type: none"> <li>• Fundamentally mixed, highest microwave performance</li> <li>• -139 dBm sensitivity at 1 GHz; -133 dBm at 22 GHz; -155 dBm at 22 GHz with HP 70620B preamplifier</li> <li>• Dynamic tracking preselector keeps analyzer peaked under all environmental conditions</li> <li>• +10 dBm TOI from 10 MHz to 22 GHz</li> <li>• 2-mainframe system with 5 slots available or 1 mainframe with PC display</li> </ul>
HP 71210P Microwave Spectrum Analyzer, 100 Hz to 22 GHz	
HP 71910A/P Wide Bandwidth Surveillance Receiver	<ul style="list-style-type: none"> <li>• Includes HP 71209A/P</li> <li>• Adds 10 MHz to 100 MHz linear bandwidth capability</li> <li>• See page 245</li> </ul>

## HP 70000 MMS Product Information Lightwave and Communication

Product	Description
HP 71400C Lightwave Signal Analyzer, 100 Hz to 22 GHz	<ul style="list-style-type: none"> <li>• Calibrated measurement of intensity modulation from 100 kHz to 22 GHz</li> </ul>
HP 71401C Lightwave Signal Analyzer, 100 Hz to 2.9 GHz	<ul style="list-style-type: none"> <li>• 1200 to 1600 nm operation (750 to 870 nm option)</li> <li>• RIN measurements to -165 dB/Hz</li> </ul>
HP 70810B Lightwave Signal Analyzer Module	<ul style="list-style-type: none"> <li>• Interferometer for laser line width and chirp measurements</li> <li>• Systems based on HP 71210C spectrum analyzer</li> <li>• 2-mainframe systems with 4 slots available</li> </ul>
HP 71450B Optical Spectrum Analyzer	<ul style="list-style-type: none"> <li>• Spectral measurements from 600 to 1700 nm</li> <li>• Unique double-pass monochromator</li> </ul>
HP 71451B Optical Spectrum Analyzer	<ul style="list-style-type: none"> <li>• Real-time sweep rates</li> <li>• -90 dBm sensitivity and 60 dB dynamic</li> </ul>
HP 71452B Optical Spectrum Analyzer	<ul style="list-style-type: none"> <li>• Wavelength and amplitude calibration across full measurement range</li> <li>• Optional current source and white light source</li> <li>• 5 modes of operation (HP 7145B)</li> <li>• 1 mainframe system with color display</li> </ul>



HP 71400C with HP 70810B

HP 71604B



HP 71451B

Product	Description
HP 71501C Jitter and Eye-Diagram Analyzer	<ul style="list-style-type: none"> <li>Expanded measurement range: 50 Mb/s to &gt; 12 Gb/s</li> <li>Jitter transfer, tolerance, output/generation</li> <li>Test systems, networks, modules or components, MUX/DEMUX</li> <li>Eye-diagram and analysis capability</li> </ul>
HP 71603B Gigabit Error Performance Analyzer	<ul style="list-style-type: none"> <li>100 Mb/s to 1 Gb/s pattern generation and error performance analysis</li> <li>Low-phase-noise clock source</li> <li>User-programmable patterns up to 4 Mb with screen-based editor</li> <li>Ability to trigger anywhere in pattern</li> <li>Variable clock/data delay</li> <li>Automatic setting of threshold and decision point</li> <li>True complementary outputs</li> <li>2-mainframe systems with color display</li> </ul>
HP 71604B Pattern Generator	<ul style="list-style-type: none"> <li>100 Mb/s to 12 Gb/s pattern generation and error performance analysis</li> <li>8 Mb programmable pattern</li> <li>Fast transition times, low jitter</li> <li>Burst-mode capability for fiberloop testing</li> <li>Four sub-rate outputs</li> <li>Location of specific errored bits</li> <li>2-mainframe systems with color display</li> </ul>
HP 71612A Series Gigabit Error Performance Analyzers and Pattern Generators	<ul style="list-style-type: none"> <li>100 Mb/s to 12 Gb/s pattern generation and error performance analysis</li> <li>8 Mb programmable pattern</li> <li>Fast transition times, low jitter</li> <li>Burst-mode capability for fiberloop testing</li> <li>Four sub-rate outputs</li> <li>Location of specific errored bits</li> <li>2-mainframe systems with color display</li> </ul>
HP 70875A Noise Figure Measurement Personality	<ul style="list-style-type: none"> <li>Swept noise figure and gain</li> <li>Microwave measurement range: 10 MHz to 26.5 GHz</li> <li>Calibrated measurements</li> <li>Selectable bandwidths</li> <li>Marker functions and limit lines</li> <li>Menu-driven interface</li> </ul>

### HP 70000 MMS Product Information System Building Blocks

Configure an instrument or system for unique applications using off-the-shelf modules.

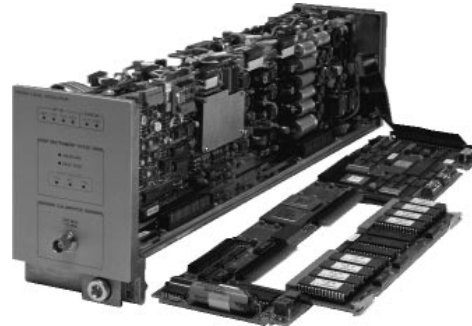

HP 70860A

Product	Description
HP 70300A Tracking Generator, 20 Hz to 2.0 GHz	<ul style="list-style-type: none"> <li>Use with spectrum analyzer for scalar and spectrum analysis</li> <li>Use as RF or microwave source for CW and swept signals</li> </ul>
HP 70301A Tracking Generator, 2.7 to 18 GHz	<ul style="list-style-type: none"> <li>Stimulus response capability to measure gain, frequency response, return loss</li> <li>2-slot width (HP 70300A)</li> <li>3-slot width (HP 70301A)</li> </ul>
HP 70310A Precision Frequency Reference	<ul style="list-style-type: none"> <li>10 MHz to 100 MHz precision reference signals phase-locked to ovenized oscillator</li> <li>Lock to 1, 2, 5, or 10 MHz external reference</li> <li>Optional precision distribution amplifiers, reference locked outputs</li> <li>1-slot width</li> </ul>
HP 70620B Preamplifier, 1 GHz to 26.5 GHz 100 kHz to 26.5 GHz	<ul style="list-style-type: none"> <li>Boost sensitivity of analyzers by 15 to 25 dB</li> <li>-156 dBm sensitivity at 2.9 GHz</li> <li>-150 dBm sensitivity at 22 GHz</li> <li>Optional 100 kHz low-end frequency coverage (HP 70620B)</li> </ul>
HP 70621A Preamplifier, 100 kHz to 2.9 GHz	<ul style="list-style-type: none"> <li>Provide drive signal for excess noise source</li> <li>Built-in switches for preamplifier bypass</li> </ul>
HP 70820A Microwave Transition Analyzer	<ul style="list-style-type: none"> <li>Measurement engine for HP 71500A microwave transition analyzer system</li> <li>DC to 40 GHz input bandwidth</li> <li>2-channel, sampler-based time-domain measurements</li> <li>4-slot width</li> </ul>
HP 70900B Local Oscillator	<ul style="list-style-type: none"> <li>Master control module for spectrum analyzers, lightwave signal analyzers, other systems</li> <li>Synthesized local oscillator for excellent phase noise, stability, frequency accuracy</li> <li>Adds processing power, markers, trace math, other features</li> <li>2-slot width</li> </ul>
HP 70860A Upgrade Kit	<ul style="list-style-type: none"> <li>High-speed controller board doubles speed of analyzers containing HP 70900A local oscillator</li> <li>Firmware upgrades HP 70900A with features of HP 70900B, including compatibility with HP 70004A color display/mainframe</li> </ul>



HP 70908A



HP 70907B

Product	Description
HP 70861A Upgrade Kit	<ul style="list-style-type: none"> <li>RAM/ROM board upgrades firmware to HP 70900B capabilities, including compatibility with HP 70004A color display/mainframe</li> </ul>
HP 70902A IF Section, 10 Hz to 300 kHz	<ul style="list-style-type: none"> <li>Adds signal processing elements for spectrum analyzers, lightwave signal analyzers, other systems</li> </ul>
HP 70903A IF Section, 100 kHz to 3 MHz	<ul style="list-style-type: none"> <li>10% incremental bandwidth steps</li> <li>Calibrated logging amplifiers</li> <li>1-slot width</li> </ul>
HP 70911A IF Section, 10 MHz to 100 MHz bandwidths	<ul style="list-style-type: none"> <li>Used in HP 71910A wide bandwidth surveillance receiver</li> <li>10% incremental bandwidth steps</li> <li>Up to 70 dB IF step gain</li> <li>Linear detection</li> <li>Standard AM and pulse demodulation</li> <li>Standard 321.4 MHz IF output</li> <li>Optional FM demodulation, analog I/O, 70 MHz IF, 140 MHz IF, and Chebyshev channel filters</li> <li>2-slot width</li> </ul>
HP 70904A RF Section, 100 Hz to 2.9 GHz	<ul style="list-style-type: none"> <li>Broadband input conversion for spectrum analyzers, lightwave signal analyzers, other systems</li> <li>Broadband, low noise mixer for high dynamic range</li> <li>70 dB, 10-dB step attenuator (5-dB step option)</li> <li>1-slot width</li> </ul>
HP 70905A RF Section, 50 kHz to 22 GHz	<ul style="list-style-type: none"> <li>Broadband input conversion for analyzers</li> <li>Broadband, low noise mixer for high dynamic range</li> <li>70 dB, 10-dB step attenuator for use without preselector (HP 70905A)</li> <li>No attenuator version for use with preselector (HP 70905B)</li> <li>2-slot width</li> </ul>
HP 70905B RF Section, 50 kHz to 22 GHz	<ul style="list-style-type: none"> <li>Broadband input conversion for analyzers</li> <li>Broadband, low noise mixer for high dynamic range</li> <li>70 dB, 10-dB step attenuator for use without preselector (HP 70905A)</li> <li>No attenuator version for use with preselector (HP 70905B)</li> <li>2-slot width</li> </ul>
HP 70908A RF Section, 100 Hz to 22 GHz	<ul style="list-style-type: none"> <li>Fundamentally mixed broadband input conversion for analyzers</li> <li>Highest sensitivity for greater dynamic range</li> <li>Continuously peaked, dynamically tracking preselector</li> <li>70 dB, 10-dB step attenuator (5-dB step option)</li> <li>2-slot width</li> </ul>
HP 70909A RF Section, 100 Hz to 26.5 GHz HP 70910A RF Section, 100 Hz to 26.5 GHz	<ul style="list-style-type: none"> <li>Diode-pair mixing, built-in preamplifier for improved sensitivity</li> <li>Switchable bypass filter around YIG tuned filter (HP 70910A)</li> <li>Internal switching for connection to external mixers</li> <li>2-slot width</li> </ul>
HP 70907B External Mixer Interface Module	<ul style="list-style-type: none"> <li>Interface for external mixers, including HP 11974 preselected mixers and HP 11970 harmonic mixers</li> <li>Provides swept LO and tune/span signals</li> <li>1-slot width</li> </ul>

## HP 70000 MMS Product Information

### System Integration

Quickly integrate your test system using these resources and tools.

Product	Description
HP 70611A Attenuator/Switch Driver	<ul style="list-style-type: none"> <li>Controls up to 31 electro-mechanical switches or attenuator switch sections</li> <li>Add HP 84940A driver cards to control up to 248 devices through the MSIB or HP-IB</li> <li>Up to 8 driver cards may be located remotely at end-user's test station</li> <li>Includes interface for manual measurements</li> <li>1-slot module</li> </ul>
HP 70612A Interface Module, 1 x 6 Matrix, DC to 6.5 GHz	<ul style="list-style-type: none"> <li>Off-the-shelf solution to interconnection problems</li> <li>1 x 6 and 2 x 5 common highway switch matrices</li> </ul>
HP 70612C Interface Module, 2 x 5 Matrix, DC to 26.5 GHz	<ul style="list-style-type: none"> <li>Available in frequency bands covering dc to 26.5 GHz</li> <li>MSIB, HP-IB, and manual control</li> </ul>
HP 70613A Interface Module, 1 x 6 Matrix, DC to 26.5 GHz	<ul style="list-style-type: none"> <li>Attenuator options for adjusting signal strength</li> <li>Rack-mount and other custom interface modules available</li> <li>2-slot modules</li> <li>Custom configurations available</li> </ul>
HP 70613C Interface Module, 2 x 5 Matrix, DC to 26.5 GHz	<ul style="list-style-type: none"> <li>Attenuator options for adjusting signal strength</li> <li>Rack-mount and other custom interface modules available</li> <li>2-slot modules</li> <li>Custom configurations available</li> </ul>



MMS System with HP 70612A

### System Accessories

System accessories for the MMS include standard and optional rack cabinets, testmobiles, probes, transmission/reflection test sets, memory cards, external monitors, HIL keyboard, power line frequency option, external power pack, and cabling. See the MMS catalog (described on page 66) for more details.

### Custom Engineering

Hewlett-Packard offers engineering and integration services to help you meet your system goals. Our team of experts will ensure that your job is done correctly and cost-effectively. HP can modify existing MMS products, tailoring their functionality to your needs. These enhanced MMS products come with complete operating and service documentation, and are supported at HP service facilities worldwide.

If you need a new functionality, HP offers consulting services to assist in the development of modules or systems. In addition, experienced software and systems engineers can help you develop system software. Partial or full system integration services are also available.

These services are available through your local HP sales representative. See page 600.

### Service and Support

The MMS offers many support alternatives. The system design allows modules to be exchanged in the field without loss of system calibration. For multiple-module systems, you can add new modules or replace existing ones and run the one-button internal calibration routine. Spares can be stocked based on the MTBF of individual modules — often greater than 15,000 hours. Many MMS instruments have built-in or downloadable diagnostic routines for locating faults. And HP provides for return-to-factory repair and calibration of systems, and offers MIL-STD-45622A certification that is valid for up to three years.

The Switch Module Selection Table on this page provides comparative information for each of the VXIbus switches. For other VXIbus product information, also see *VXIbus PRODUCTS, HP 75000 VXIbus Family* section in this catalog.

Model #	Description	Size, Slots	Switching Type (L-latching)	Thermal Offset (per ch.)	Max. Volts (DC)	Bandwidth (-3 dB)	Current Rating	Closed Channel Resistance ( $\Omega$ , initial)	Lifetime (typ. # of operations)
<b>Multiplexers</b>									
HP E1343A	16-Channel, 3-wire	B, 1	Reed relay	<10 $\mu$ V	250 V	10 MHz	50 mA	100 $\pm$ 10%	10 <sup>8</sup> no load, 10 <sup>7</sup> rated load
HP E1344A	16-Channel T/C, 3-wire	B, 1	Reed relay	<10 $\mu$ V	250 V	10 MHz	50 mA	100 $\pm$ 10%	10 <sup>8</sup> no load, 10 <sup>7</sup> rated load
HP E1345A	16-Channel, 3-wire	B, 1	Reed relay	<4 $\mu$ V	120 V	10 MHz	50 mA	100 $\pm$ 10%	10 <sup>8</sup> no load, 10 <sup>7</sup> rated load
HP E1346A	48-Channel, 1-wire	B, 1	Reed relay	<50 $\mu$ V	120 V	10 MHz	50 mA	100 $\pm$ 10%	10 <sup>8</sup> no load, 10 <sup>7</sup> rated load
HP E1347A	16-Channel T/C, 3-wire	B, 1	Reed relay	<4 $\mu$ V	120 V	10 MHz	50 mA	100 $\pm$ 10%	10 <sup>8</sup> no load, 10 <sup>7</sup> rated load
HP E1351A	16-Channel, 3-wire	B, 1	FET	<25 $\mu$ V	16 V	100 kHz	1 mA	<3.1 k	(see note)
HP E1352A	32-Channel, 1-wire	B, 1	FET	<25 $\mu$ V	16 V	500 kHz	1 mA	<3.1 k	(see note)
HP E1353A	16-Channel, T/C 3-wire	B, 1	FET	<25 $\mu$ V	16 V	500 kHz	1 mA	<3.1 k	(see note)
HP E1355A	8-Channel, 120 $\Omega$ Strain	B, 1	Reed relay	<4 $\mu$ V	120 V	10 MHz	50 mA	100 $\pm$ 10%	10 <sup>8</sup> no load, 10 <sup>7</sup> rated load
HP E1356A	8-Channel, 350 $\Omega$ Strain	B, 1	Reed relay	<4 $\mu$ V	120 V	10 MHz	50 mA	100 $\pm$ 10%	10 <sup>8</sup> no load, 10 <sup>7</sup> rated load
HP E1357A	8-Channel, 120 $\Omega$ Strain	B, 1	FET	<25 $\mu$ V	16 V	500 kHz	1 mA	<3.1 k	(see note)
HP E1358A	8-Channel, 350 $\Omega$ Strain	B, 1	FET	<25 $\mu$ V	16 V	500 kHz	1 mA	<3.1 k	(see note)
HP E1460B	64 2-wire, 32 3-wire, or 128 1-wire	C, 1	Armature, L	<7 $\mu$ V	220 V	3/10 MHz	0.3, 1 A	<1.5	5x10 <sup>6</sup> no load, 10 <sup>5</sup> rated load
HP E1476B	64-Channel, 3-wire	C, 1	Reed Relay	<2 $\mu$ V	120 V	100 kHz	35 mA	100 Ohm $\pm$ 5%	5x10 <sup>9</sup> no load, 5x10 <sup>7</sup> rated load
HP Z2467A	8-1x16 1-wire	C, 1	Solid-state	<2 $\mu$ V	60 V	1.0 MHz	200 mA	<15	(see note)
<b>RF Multiplexers</b>									
HP E1366A	Dual 1x4, 50 $\Omega$	B, 1	Armature	<6 $\mu$ V	42 V	1.3 GHz	1 A	<1	5x10 <sup>6</sup> no load, 10 <sup>5</sup> rated load
HP E1472A/73A	Six 1x4, 50 $\Omega$	C, 1	Armature	<6 $\mu$ V	42 V	1.3 GHz	1 A	<1	5x10 <sup>6</sup> no load, 10 <sup>5</sup> rated load
HP E1367A	Dual 1x4, 75 $\Omega$	B, 1	Armature	<6 $\mu$ V	42 V	1.3 GHz	1 A	<1	5x10 <sup>6</sup> no load, 10 <sup>5</sup> rated load
HP E1474A/75A	Six 1x4, 75 $\Omega$	C, 1	Armature	<6 $\mu$ V	42 V	1.3 GHz	1 A	<1	5x10 <sup>6</sup> no load, 10 <sup>5</sup> rated load
HP E1470A	60-Channel RF Cascade Multiplexer	C, 1	Armature	—	30 V	500 MHz (1x3)	400 MA	<1.5 typ.	5x10 <sup>6</sup> no load, 1x10 <sup>5</sup> 10 BU RF
<b>Microwave Switches</b>									
HP E1368A	50 $\Omega$ , 3-Ch. Form C (SPDT)	B, 1	Armature			18 GHz			10 <sup>6</sup>
HP E1369A	Switch Driver	B, 1	N/A			Up to 26.5 GHz			N/A
HP E1370A	Switch/Attenuator Driver	B, 2	N/A			Up to 26.5 GHz			N/A
<b>Matrix Switches</b>									
HP E1361A	4x4, 2-wire	B, 1	Armature	<14 $\mu$ V	250 V	10 MHz	1 A	<1.5	10 <sup>6</sup> no load, 10 <sup>5</sup> rated load
HP E1465B	16x16, 2-wire	C, 1	Armature, L	<5 $\mu$ V	200 V	10 MHz	1 A	<1.8	10 <sup>7</sup> no load, 10 <sup>5</sup> rated load
HP E1466B	4x64, 2-wire	C, 1	Armature, L	<5 $\mu$ V	200 V	10 MHz	1 A	<1.8	10 <sup>7</sup> no load, 10 <sup>5</sup> rated load
HP E1467B	8x32, 2-wire	C, 1	Armature, L	<5 $\mu$ V	200 V	10 MHz	1 A	<1.8	10 <sup>7</sup> no load, 10 <sup>5</sup> rated load
HP E1468B	8x8, 2-wire	C, 1	Armature, L	<7 $\mu$ V	220 V	10 MHz (2-wire)	1 A	<1.5	4x10 <sup>6</sup> no load, 10 <sup>5</sup> rated load
HP E1469B	4x16, 2-wire	C, 1	Armature, L	<7 $\mu$ V	220 V	10 MHz (2-wire)	1 A	<1.5	4x10 <sup>6</sup> no load, 10 <sup>5</sup> rated load
HP Z2466A	4-4x16, 1-wire	C, 1	Solid-state	<2 $\mu$ V	60 V	1.0 MHz	200 mA	<15	
<b>General-Purpose Switches</b>									
HP E1364A	16-Channel Form C (SPDT)	B, 1	Armature	<7 $\mu$ V	250 V	10 MHz	1 A	<1.5	10 <sup>6</sup> no load, 10 <sup>5</sup> rated load
HP E1463B	32-Channel Form C (SPDT)	C, 1	Armature	<7 $\mu$ V	125 V	10 MHz	5 A	<0.25	>5x10 <sup>7</sup> no load, >3.5x10 <sup>4</sup> rated load
HP E1442B	64-Ch. Form C/A (SPDT)	C, 1	Armature	<70 $\mu$ V	150 V	10 MHz	1 A	<1.5	>5x10 <sup>6</sup> no load, >10 <sup>5</sup> rated load
HP Z2468A	32-Channel Form A (SPST)	C, 1	Power MOSFET	<2 $\mu$ V	250 V		N/A	5 Adc	<1 (see note)
HP Z2469A	64-Channel Form A (SPST)	C, 1	Power MOSFET	<2 $\mu$ V	120 V		N/A	0.6 Adc	<3 (see note)
<b>Optical Test Switches</b>									
HP E4502A/03A/04A Optical Switch									

Note: FET and solid state switch lifetime is independent of the number of switching operations.

# SYSTEM SWITCHES

## Signal Routing and Measurement

HP VXIbus Series B/C-size, 3488A, 3235A



Whether you are designing a small, medium, or large test system, Hewlett-Packard's switch family provides you with long-lasting quality, reliability, and performance. Hewlett-Packard offers dedicated switches and modular systems that include instrumentation and fixturing. Whatever your application, the ability to make accurate and reliable connections from instruments to test points is critical. Hewlett-Packard's family of switch products allows you to make a quality measurement system in the minimum amount of time.

### HP 3488A for a Low-Cost System

For environments where switching needs are relatively simple or point counts are not very high, the 3488A meets your needs:

- Multiplexers from dc to  $\mu$  Wave
- Simple matrices
- Digital I/O

For more information, refer to the following two pages or ask for Technical Data Sheet p/n 5953-6956.

### HP 3235A for the Most Versatile Switching Functions

The HP 3235A is optimum for larger test systems that have unique switching requirements.

- Multiplexers from dc to  $\mu$  Wave
- Full crosspoint open-wire and coaxial switched-shield matrixes
- Modular coaxial switches for custom topologies
- Triaxial pico amp switch
- High voltage (1000V) and high power (10A) switches
- Instrument modules
  - Multimeter
  - D/A converter
  - Arbitrary function generator/precision dc source
- Digital I/O
- Built-in controller and optional front panel
- Modular mass interconnect

For more information, refer to Technical Data Sheet p/n 5953-7015.

### HP VXIbus Switch Topologies

#### Multiplexer (Mux) or Scanner Modules

A multiplexer is a simple form of matrix. For each "wire" switched, a multiplexer connects one point to one of many other points. The primary use of a multiplexer is to switch multiple analog signals to a voltmeter or other measuring instrument. Different multiplexers can switch one wire (high with a common low), two wires (high and low), or three wires (high, low, and guard or common). The choice of switching topology can be a trade-off between higher point count with single-ended switching or superior measurement accuracy (for example, three-wire guarded measurements). The factors that differentiate HP's multiplexers are: relays vs. FETs, channel count, maximum voltage, thermal offset, and thermocouple or strain gage bridge measurement capability. Most HP multiplexers use tree switching to reduce unwanted capacitive coupling from open channels. Multiplexer modules are offered in both B- and C- size instruments. A single multimeter and one or more multiplexer modules can act as a single instrument.

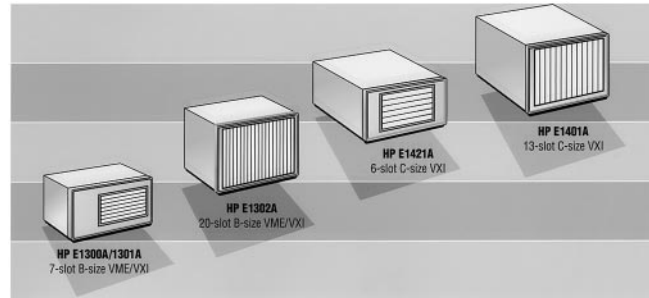

### HP VXIbus Industry Standard Switch Products

The HP 75000 B- and C-size products provide numerous instruments and switches in the VXIbus instrumentation standard. To meet different application requirements and optimize performance, Hewlett-Packard offers switch modules in various topologies with different types of switching components. To meet your switching needs in test systems, HP provides mainframes for B- and C-size VXIbus products. These mainframe products include:

- **HP E1401B.** C-size, 13-slot high-power mainframe complies with the *VXIplug&play* specifications. Racking options are also available.
- **HP E1421B.** C-size, 6-slot portable mainframe is a compact, cost-effective solution. This mainframe also complies with the *VXIplug&play* specification, and racking options are available.
- **HP E1302A.** B-size, 20-slot VME/VXI mainframe provides high-performance for large scale system configurations. Either an embedded PC or HP-IB controller is available, as well as racking options.
- **HP E1300A/HP E1301A.** B-size, 7-slot VME/VXI portable mainframe is ideal for test systems with small point count. It provides a built-in high-performance command module, HP-IB and Resource Manager capabilities, and SCPI for easy programming.

### Selecting the Right HP VXIbus Switch Module

The selection of switch modules for automatic switching requires knowledge of the signals to be switched and the tests to be performed. HP VXIbus switches are divided into five topologies for your specific application. These topologies are:

- Multiplexer (Mux) or Scanner Modules
- Scanning Multimeter Configuration
- Switchbox Configuration
- General-Purpose Modules
- Matrix Modules

For more detailed information, refer to the following description to help you select the right VXIbus switch module, or refer to the *HP 75000 Family of VXI Products and Services*, p/n 5964-3970E (also available on CD p/n 5965-1372E) for additional configuration and product ordering information. Also, see the *VXIbus PRODUCTS, HP 75000 VXIbus Family* section in this catalog.

#### General-Purpose Modules

A general-purpose module provides individual switches for power switching applications and for controlling various devices and routing general-purpose signals.

#### Matrix Modules

A matrix allows the user to connect any row to any column. A matrix is convenient for connecting a group of test instruments to multiple points on a device. Each crosspoint of most matrix modules switches two wires for the high and low of a measurement. Multiple matrix cards can be connected together for applications that require large matrices—with degraded performance.



- DC to 26.5 GHz signal switching
- Matrix, multiplexer, and general-purpose relays
- Digital I/O control and actuation

- Up to 50 channels
- 40 configuration storage registers
- 11 switch and control modules



HP 3488A

### HP 3488A Switch/Control Unit

The HP 3488A switch/control unit brings versatile, HP-IB programmable switching to tests requiring multi-channel measurements. The HP 3488A provides signal switching with the integrity and isolation needed for high-performance production test systems. It also offers a flexible, low-cost interconnection for automating experiments on the bench and for developing tests in the lab. The HP 3488A is designed to hold up to five of the following switch and control modules:

- 10-channel relay multiplexer
- 10-channel general-purpose relay
- Dual 4-channel VHF switch
- 4 x 4 matrix switch
- 16-bit digital input/output
- Breadboard
- 3-channel 18 GHz switch
- 7-channel form-C relay
- 2-channel microwave switch
- 1.3 GHz 50 and 75  $\Omega$  multiplexers

#### Flexible Switching

The HP 3488A is an economic approach to flexible switching through plug-in modules. You can select the right combination of switching functions to meet both performance and budget needs. Testing is simplified by having one solution of low-level DVM inputs, high level dc and ac power, and microwave signals to 26.5 GHz. Additional devices, such as microwave relays and programmable attenuators, are easily controlled with digital I/O functions. Custom circuitry can also be implemented on breadboard modules.

#### Versatile Performance

The HP 3488A can store up to 40 complete switch configurations for convenient recall in automated test programs. Switch operation can be done with multiple-relay closures or with selectable channels in a break-before-make mode. Break-before-make and recallable switch configurations can be combined in a programmable scan list. The HP 3488A uses removable screw terminal connectors that provide easily interchangeable wiring for each test. Built-in self-test assures proper operation.

#### Multiplexer (Option 010/HP 44470A)

Option 010 is a 10-channel multiplexer for scanning or multiple-signal connections. Channels switch two wires (Hi and Lo) with 2PST relays for DVM inputs and other signals up to 250V and 2A. This module can also be used to multiplex signals to other switching functions, such as the matrix module.

#### General-Purpose Relay (Option 011/HP 44471A)

This module consists of 10 SPST independent relays for general-signal switching and control of external devices. Quality connections make this module ideal for switching signals when multiplexing is not required, or for supplying switchable power to the device under test.

#### VHF Switch (Option 012/HP 44472A)

The VHF module provides broadband switching for high-frequency and pulse signals. The two independent groups of bi-directional 1x4 switches can be used for signals from dc to 300 MHz. All channels have 50  $\Omega$  characteristic impedance and are break-before-make within a group of four channels. Each group is isolated from the other and from ground to prevent ground loops. Excellent isolation makes this module ideal for high-frequency signal analyzer measurements requiring a large dynamic range.

#### Matrix Switch (Option 013/44473A)

Option 013 offers highly-flexible switching with a 4 x 4, 2-wire matrix. Any combination of four input channels may be connected to any combination of four output channels. Each cross point or node in the matrix uses a 2PST relay to switch relay to switch two lines (Hi and Lo) at a time. Multiple 4 x 4 modules can be connected to form larger matrices. Multiplexers can be used in conjunction with this module to effectively expand the number of inputs and outputs of the matrix.

#### Digital I/O (Option 014/HP 44474A)

This module offers 16 very flexible bi-directional I/O lines and 4 TTL-compatible handshake lines for sensing and control of external devices. The digital inputs can be used to sense contact closures to ground. Each channel provides current sinks for remote switching of external relays, such as the HP 33311 series coaxial switches.

#### Breadboard (Option 015/ HP 44475A)

The breadboard module provides a convenient way to implement custom circuits and special functions that interface directly to the HP 3488A's backplane control signals.

#### Microwave Switch (Option 016/HP 44476A)

This microwave switch furnishes three independent SPST 50  $\Omega$  coaxial switches with excellent performance from dc to 18 GHz. The 3-mm SMA connector allows you to easily connect cables for multiple-system configurations.

#### Form-C Relay (Option 017/HP 44477A)

This module provides seven separate SPDT channels for general-purpose switching and control of external devices. Using a power supply, the module can drive programmable attenuators and non-HP coaxial switches.



# SYSTEM SWITCHES

## Microwave Switch (Option 018/ HP 4476B)

The module brings multi-port 50  $\Omega$  coaxial switching to your test system. The module can mount any two HP 3331XX coaxial switches. The HP coaxial relays come in 3-, 4-, and 5-port configurations—different switches for a variety of applications. HP coaxial switches that can be used are:

HP Coaxial Switch	Port	Frequency
HP 33311B/Option 011	3	dc to 18 GHz
HP 33311C/Option 011	3	dc to 26.5 GHz
HP 33312B/Option 011	4	dc to 18 GHz
HP 33312C/Option 011	4	dc to 26.5 GHz
HP 33313B/Option 011	5	dc to 18 GHz
HP 33313C/Option 011	5	dc to 26.5 GHz

## 1.3 GHz 50 $\Omega$ Multiplexer (Option 019/HP 44478A)

## 1.3 GHz 75 $\Omega$ Multiplexer (Option 020/HP 44478B)

These modules bring bi-directional switching from dc to 1.3 GHz, with high-channel isolation (>55 dB @ 1 GHz). Each module consists of two groups of 1 x 4 multiplexers. All test connections are made to BNCs on the module's edge. Off-channels can be resistively terminated.

### Specifications for:

#### Option 010/HP 44470A Multiplexer

#### Option 011/HP 44471A General-Purpose Relay

#### Option 013/HP 44473A Matrix Switch and

#### Option 017/HP 44477A Form-C Relay Switch Modules

### Input Characteristics

**Maximum Voltage** (terminal-terminal or terminal-chassis):

250 V dc, 250 Vac rms, 350 Vac Peak

**Maximum Current:** 2 A dc, 2 A ac rms

**Maximum Power:** 60 W dc, 500 VA ac

**Thermal Offset:** <3  $\mu$ V

**DC Isolation (40°C, 60% RH)**

Channel-channel, Open-channel: > 10<sup>11</sup>  $\Omega$

### AC Isolation/Performance

(50 $\Omega$ termination)	100 kHz	1 MHz	10 MHz
Insertion Loss (dB)	<0.30	<0.35	<0.90
Crosstalk (dB)	<-73	<-53	<-33

## Specifications for Option 012/HP 44472A VHF Switch Module

### Input Characteristics

#### Maximum Voltage

Center-center, Center-low: 250 Vdc, 30 Vac rms, 42 Vac peak

Low-chassis, Low-low: 42 V dc

**Maximum Current** (per channel): 30 mA dc, 300 mA ac rms

**Thermal Offset:** <15  $\mu$ V per channel

**Characteristic Impedance:** 50  $\Omega$

### AC Isolation/Performance

	30 MHz	100 MHz	300 MHz
Crosstalk (dB)			
Channel-Channel	<-100	<-85	<-65
Group-Group	<-85	<-85	<-50
Insertion Loss (dB)	<0.5	<0.75	<1.25
VSWR	<1.06	<1.12	<1.43

All channels break-before-make within a group of 4 channels.

## Specifications for Option 014/HP 44474A

### Digital I/O Module

#### I/O Lines

**Maximum Voltage:** + 30 Vdc (line-chassis)

**Output Characteristics:** V (high)  $\geq$  2.4V; V (low)  $\leq$  0.4V

**I (low) Maximum:** 125 mA @V (low)  $\leq$  1.25 V; fused at 250 mA

**Input Characteristics:** V (high)  $\geq$  2 V; V (low)  $\leq$  0.8 V

**External Increment:** Advances HP 3488A to next programmed configuration on falling edge of TTL pulse

**Channel Closed:** Indicates completion of new configuration; TTL pulse

## Specifications for Option 016/HP 44476A

### Microwave Switch Module

**Frequency Range:** DC to 18 GHz

**Isolation:** > 90 dB

**Impedance:** 50  $\Omega$

**Insertion Loss:** <0.05dB

**SWR:** 1.40

## Specifications for Option 018/HP 44476B

### Microwave Switch Module

Refer to HP 3331XX product specifications.

## Specifications for Option 019/HP 44478A and Option 020/HP 44478B 1.3 GHz Multiplexers

### Input Characteristics

**Maximum Voltage:** 42 Vdc + ac peak

**Maximum Current per Channel:** 1 A DC or AC rms

**Maximum Power per Channel:** 24 W, 24 VA, or 44 dBm

**Impedance:** 50  $\Omega$  (Option 019/HP 44478A), 75  $\Omega$  (Option 020/HP 44478B)

### AC Performance

	$\leq$ 10 MHz	$\leq$ 100 MHz	$\leq$ 500 MHz	$\leq$ 1.3 GHz
Insertion Loss (dB)				
$\leq$ (40°C, 95% RH)	<0.3	<0.7	<1.5	<3.0
$\leq$ (25°C, 40% RH), (typ.)	<0.2	<0.5	<1.1	<1.9
Crosstalk (dB)				
Channel-Channel				
Channel-Common	<-90	<-80	<-65	<-55
Group-Group, Module-Module	<-90	<-80	<-70	<-60
VSWR	<1.2	<1.25	<1.35	<1.55

### General Specifications

**Environmental:** Temperature: 0° to 55° C (32° to 130°F);

humidity: 95%, 0° to 40°C (32° to 105°F)

**Power:** 86 to 132 V/195 to 250 V, switch selectable; 48 to 440 Hz; 18 VA

**Interface:** HP-IB

**Size:** 425 mm W x 89 mm H (without feet) x 292 mm D (16.75 in x

3.5 in x 11.5 in). Allow 76 mm (3 in) additional depth for wiring.

**Weight:** Net, 8.5 kg (18.75 lb); shipping 16 kg (35.25 lb)

**Connectors:** Removable screw terminal connector. Each terminal accepts 18 to 26 gauge (16 to 40 mils) wire, with strain relief for wiring.

**Opt 012/HP 44472A VHF switch:** BNC connectors

**Opt 016/HP 44476A and Opt 018/HP 44476B:** SMA connectors

### Ordering Information

HP 3488A Switch/Control Unit

**Switch Modules—Includes Terminal Connectors**

**Opt 010/HP 44470A** 10-channel Relay Mux Module

**Opt 011/HP 44471A** 10-channel G.P. Relay Module

**Opt 012/HP 44472A** Dual 4-channel VHF Switch Module

**Opt 013/HP 44473A** 4 x 4 Matrix Switch Module

**Opt 014/HP 44474A** 16-Bit Digital Input/Output Module

**Opt 015/HP 44475A** Breadboard Module

**Opt 016/HP 44476A** Microwave Switch Module

**Opt 017/HP 44477A** Form-C Relay Module

**Opt 018/HP 44476B** Microwave Switch Module

**Opt 019/HP 44478A** 1.3 GHz 50  $\Omega$  Mux

**Opt 020/HP 44478B** 1.3 GHz 75  $\Omega$  Mux

### Rackmounting and Manuals

**Opt 401** Side Handle Kit (HP p/n 5061-1171)

**Opt 907** Front Handle Kit (HP p/n 5061-1170)

**Opt 908** Rack Flange Kit (HP p/n 5061-1168)

**Opt 909** Rack Flange with Handles (HP p/n 5061-1169)

**Opt 910** Extra Operating and Service Manuals

**Opt W30** Three-Year Hardware Support



HP 59306A



HP 59307A



ITEL-45CHVU



HP 10833A/B/C/D



HP10834A

## HP-IB Accessory Modules

Modules in the HP 59300 series are ideal building blocks to extend the measurement capabilities of instruments. Modules can be interconnected via the HP-IB to HP measuring instruments, signal sources, and recording devices capable of operating directly on the HP-IB. In addition, these modules frequently serve to interconnect with devices which are not themselves capable of direct HP-IB operation.

### HP 59306A Relay Actuator

Six Form-C relays provide control of external devices either manually from front-panel pushbuttons or remotely from the HP-IB. Relay contacts are specified to switch 28 Vdc or 115 Vac at 0.5 A. Each relay can be programmed independently or multiple relays can be switched together. Front-panel pushbuttons light to indicate the state of each relay.

The HP 59306A is ideal for providing control of microwave coaxial switches (HP 8761A/B) as well as control of microwave programmable step attenuators (HP 8494 through 8496G/H) using external dc power supplies.

### HP 59307A Dual VHF Switch

This module provides two single-pole 4-throw switches controlled from front-panel pushbuttons or remotely from the HP-IB. The HP 59307A is a dc to 500 MHz, 50  $\Omega$  switch designed to maintain fast pulse transition times. The switches are independent and bi-directional for optimum use in multiplexing 50  $\Omega$  signal lines into measuring instruments. The HP 59307A is ideal to switch a standard delay, frequency, or voltage into a measurement loop for purposes of system calibration.

### HP-IB to Centronics Parallel-Bus Converter

This bus converter allows instruments with an HP-IB port to output data to printers equipped with Centronics I/O ports. No programming is required. Just connect an HP-IB cable to one end, a Centronics cable to the other, plug in and begin printing.

<b>Data Flow:</b>	One-way only HP-IB (input) to Centronics (output)
<b>Data Rate:</b>	15 KB/s
<b>Size:</b>	9.14 cm W x 2.79 cm H x 14.61 cm D (3.6 in x 1.1 in x 5.75 in)

## HP-IB Interconnection Cables

Cables for interconnecting HP-IB devices are available in four lengths. The connector block at both ends of the cable has a plug on one side and a matching receptacle on the other so that several cables may be conveniently "stacked" in parallel, thus simplifying system interconnection. Lock screws securely mount each connector block to an HP-IB instrument or to another connector block.

Note: Cables are not always included with HP-IB devices, particularly those that connect directly to an HP controller. (The HP-IB interface for HP controllers provides the necessary cable and connector.) Product listings in this catalog should be checked to see if HP-IB cables are furnished.

HP 10833 cables feature an improved shielding design to help reduce RFI levels in systems. This series of cables has significantly lower radiated emissions than previous HP-IB cables.

The HP 10834A is a shielded HP-IB to HP-IB adapter. It provides additional clearance (approximately 2.3 cm) between the HP-IB cable and the rear panel of the instrument. This allows easier access to switches, cables, and other connectors in close proximity to the connector.

## Ordering Information

- HP 59306A Relay Actuator
- HP 59307A Dual VHF Switch\*
- ITEL 45CHVU HP-IB to Centronics Parallel Bus Converter
- ITEL 145CHVEB HP-IP to Centronic Parallel Bus Converter\*\* (European version)
- HP C2950A IEEE-1284 Cable for A to B Connection, 2 m (6.6 ft)
- HP C2951A IEEE-1284 Cable for A to B Connection, 3 m (9.9 ft)
- HP 92284A Centronics Cable 2.1 m
- HP 10833A HP-IB Cable, 1 m (3.3 ft)
- HP 10833B HP-IB Cable, 2 m (6.6 ft)
- HP 10833C HP-IB Cable, 4 m (13.2 ft)
- HP 10833D HP-IB Cable, 0.5 m (1.6 ft)
- HP 10834A Adapter
- HP 8120-3448 HP-IB Cable, 6 m (18.5 ft)
- HP 8120-3449 HP-IB Cable, 8 m (26 ft)

\* Must order appropriate AC adapter.

\*\* Must order power supply separately. Ask for part number HP 82241A.

# INTERFACE PRODUCTS

## HP-IB Cards, System Controllers

HP 82341C, 82340B, 82335B

### HP-IB Interface Cards for the PCs

#### Create Test and Measurement Applications on Your PC

HP-IB (Hewlett-Packard Interface Bus) was originally developed to help standardize interfaces between computers and instruments. For years, it has reigned as the IEEE-488.2 protocol throughout the industry. HP-IB is implemented on a vast range of HP computers and instruments. When you buy HP-IB, you can be sure of automatic, seamless compatibility between computers and instruments throughout your system.

#### HP 82341C

##### High-Performance HP-IB Card with Buffering

The HP 82341C is a 16-bit high-speed HP-IB card that lets you take full advantage of today's faster HP-IB instruments and faster PCs. It offers maximum I/O performance where fast system rates are required. It comes with SICL/VISA software for a Windows 3.1 environment and Windows 95/NT.

#### HP 82340B

##### HP's Mid-Range Card

The HP 82340B is HP's mid-range HP-IB interface supplied with SICL/VISA software for a Windows 3.1 environment and Windows 95/NT. It provides superior single-task instrument control and data acquisition where built-in buffering is not required.

#### HP 82335B

##### The Standard HP-IB Card

The HP 82335B includes an interface card Command Library software for DOS and Windows 3.1 environments. The HP 82335B supports a variety of popular DOS and Windows languages, especially for operations in a DOS environment where I/O transfer rates are less demanding. The HP 82335B also supports Dynamic Data Exchange (DDE) servers that control both interface and instruments from a variety of DDE-based Windows applications.

#### System Requirements

**For DOS Operation:** IBM-PC or compatible with at least 256 KB RAM and DOS 3.1 or higher.

**For Windows 3.1 Operation:** IBM-PC or compatible with at least a 286 microprocessor (386 is recommended), at least 2 MB of RAM (4 MB is recommended), Windows 3.0 or later, and DOS 3.1 or later.

**For Windows 95/NT Operation:** IBM-PC or compatible with at least a 386 microprocessor (486 is recommended), and at least 12 MB RAM (16 MB is recommended).

#### Feature Summary

	HP 82341C	HP 82340B	HP 82335B
Operating System	Windows 3.1/95/NT	Windows 3.1/95/NT	MS-DOS, Windows 3.1
I/O Library	SICL/VISA	SICL/VISA	Command Library
Languages	C/C++, Visual BASIC, HP VEE	C/C++, Visual BASIC, HP VEE	C/C++, Pascal, BASIC for PC (including Visual BASIC), HP VEE
Backplane	ISA/EISA, 16 bit	ISA/EISA, 8 bit	ISA/EISA, 8 bit
Maximum I/O	750 KB/s	520 KB/s	355 KB/s
FCC Class A Compliant	Yes	Yes	Yes
Buffering	Built-in	None	None

#### HP-IB Cables

HP 10833A 1 meter HP-IB Cable

HP 10833B 2 meter HP-IB Cable

HP 10833C 4 meter HP-IB Cable

HP 10833D 5 meter HP-IB Cable

#### Ordering Information

##### High-Performance HP-IB Interface

HP 82341C Includes interface card, SICL/VISA software for Windows 3.1/95/NT on CD-ROM, manuals, and quick reference card

##### Mid-Range HP-IB Interface

HP 82340B Includes interface card, SICL/VISA software for Windows 3.1/95/NT on CD-ROM, manuals, and quick reference card

##### Standard HP-IB Interface

HP 82335B Includes interface card, Command Library for Windows 3.1 and DOS, HP-IB peripheral driver software, manuals, and quick reference card

#### Automation Kits for PCs

Two HP-IB automation kits are available that support popular Test & Measurement languages:

HP 82345B PC Windows 3.1 Automation Kit with HP VEE 3.12

HP 82345D PC Windows 95 and Windows NT Automation Kit with HP VEE 3.2

#### VXLink

VXLink connects any IBM-compatible PC to any VXI mainframe. Now you can control instruments by connecting your industry-standard computer directly to an industry-standard instrumentation backplane. VXLink is a 16-bit interface that links the VXIbus in your B-size or C-size mainframe directly to a standard ISA slot in your PC.

#### Ordering Information

HP E1483A VXLink for C-size mainframe, including ISA card, C-size VXI card, cable, and software on CD-ROM for Windows 3.1/95

HP E1383A VXLink for B-size mainframe, including ISA card, B-size VXI card, cable, and software on CD-ROM for Windows 3.1/95

#### VISA Software

VISA is an extension of the concept of unified instrument library that HP supported through the initial introduction of SICL (Standard Interface Control Library). VISA is specified by the VXIplug & play Alliance. VISA 1.0 provides a unified input/output, allowing one library of calls that can be used with a variety of interfaces. The HP-IB (IEEE) interface family 82340B, 82341C, 82345B and VXLink E1383A, E1483A all include VISA 1.0.

Call HP Direct for fast service and technical assistance. You'll get off-the-shelf delivery. Purchase orders, VISA, MasterCard, and American Express are accepted. Order today and receive complimentary 90-day post-sale support, 1-800-452-4844.

#### HP-IB Interface Cards for Workstations

The HP E2070C and the high-speed HP E2071C are designed to provide an additional IEEE-488.2 HP-IB interface for the HP Series 700 workstations. The HP 745i has a built-in HP-IB port as well as an EISA backplane. Four additional workstations are supported: the models 715, 725, 735, and 755. The HP E2070C and E2071C are superior, low-cost EISA cards that give you fast access to instrument automation.

#### Software

The HP E2070C and E2071C are supported by HP's Standard Instrument Control Library (SICL).

#### HP-IB Benchmarks

Controller	Max. data rate (DB/s)	Start-up time (ms)
745i-E2071C	580	.03
745i-E2070C	230	.03

(Note: the transfer rate for the 745i built-in HP-IB port is 750 DB/s.)

#### HP-IB Interface Products

Model	Description
HP E2070C	IEEE-488 HP-IB, EISA interface for Series 700 systems. Includes interface with SICL/VISA (HP E2091D); 2-meter HP-IB cable, HP-IB connection extender and documentation. SICL/VISA software on CD-ROM for HP-UX 9.X and 10.01.
Option 001	IEEE-488.2 HP-IB, EISA interface only.
HP E2071C	High-speed IEEE-488, HP-IB, EISA/VISA interface for Series 700 systems. Includes interface with SICL/VISA (HP E2091D), 2-meter HP-IB cable, HP-IB connection extender and documentation. SICL/VISA software on CD-ROM for HP-UX 9.X and 10.01.
Additional Ordering Information:	Built-in buffer—best product for multitasking environment requiring high performance. Cannot be used for peripherals—printer, plotter, disks.
Option 001	High-speed IEEE-488.2 HP-IB, EISA interface only.
HP E2074B	GP-IO card, cable, SICL software on CD-ROM for HP-UX 9.X and 10.01 and documentation, a 16-bit parallel EISA interface is supported on HP BASIC/UX/700. Allows access to all applicable HP BASIC statements. Excellent for special, unconventional I/O needs on Series 700.
HP E2075A	GP-IO card for PCs. General purpose I/O card and SICL software on CD-ROM for PCs with the Windows 95/NT operating system. Compatible with C/C++, HP VEE and Visual BASIC.
HP E2091D	SICL/VISA for Series 700 controllers. Supports built-in HP-IB interface (745i or 747i), or EISA-based HP E2070C or E2071C plug-ins. HP-UX 9.X or HP-UX 10.01 required. Media on CD-ROM.
HP E2094E	SICL/VISA for PCs with Windows 3.1/95/NT. Media on CD-ROM.

## Test Software & Development Tools

- HP Basic for Windows  
[5964-0369E](#)
- HP Basic Product Family  
[5962-7100E/EN](#)
- HP VEE Evaluation Kit  
[5965-1372E](#)
- HP VEE Case Studies Brochure  
[5962-9239E](#)
- HP VEE for Windows, DDE between HP VEE &  
MS Excel  
[5962-9850E](#)
- HP VEE for Windows, Dynamic Data Exchange  
(DDE)  
[5962-9849E](#)
- HP VEE for Windows, Using DDE with HP VEE  
for Windows  
[5962-9852E](#)
- HP-IB Interface Cards for PCs  
[5962-9848EUS/EN](#)
- HP E3200A Technical Specifications  
[5962-0021E](#)
- HP 35639A DataViewer Product Overview  
[5962-9499E](#)
- HP 37204A Multi-Point HP-IB Extender  
Technical Data Sheet  
[5962-6971E](#)

## VXIbus Products

- 14 Ways to Work Faster, Smarter, Better  
[5021-1980](#)
- HP 75000 Family of VXI Products & Service  
Catalog  
[5964-3970E](#)
- 1996 Test Systems Source CD ROM  
[5965-1372E](#)

## System Switches & HP-IB Cables

- HP 75000 Family of VXI Products & Services  
Catalog  
[5964-3970E](#)

Many of these literature pieces are available at:

<http://www.hp.com/go/tmc97>



**HEWLETT<sup>®</sup>**  
**PACKARD**

- See also*
  - Frequency/Time Standards & Synchronization 488–500
  - VXIbus Products 62–65
- 80 Oscilloscopes
  - See also*
  - Logic Analyzers 373
  - Time-Domain/Communication Analyzers 426–427
- 107 Oscilloscope Probes & Accessories
- 113 Electronic Counters
- 132 Digital Multimeters/Digital Voltmeters
  - See also*
  - LCR & Resistance Meters 355–362
- 146 Function Generators & Waveform Synthesizers
- 156 DC Electronic Loads
- 160 Power Supplies
- 179 Harmonic/Flicker Test Systems
- 181 AC Source/Analyzers
  - See also*
  - Network Analyzers 262–292
  - Gain-Phase Analyzers 273/348
- 184 Additional Literature

#### 54600-Series Oscilloscope

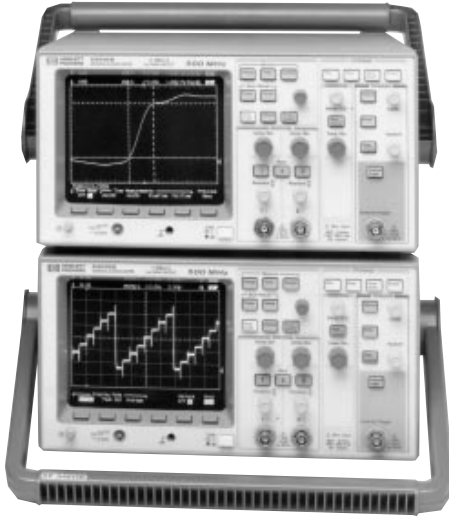

The HP 54600 family of nine general purpose oscilloscopes give you the power of digital with the feel of analog to enhance your test and troubleshooting capabilities. These affordable scopes are based on HP's multiple processing architecture that gives you a scope that responds instantly to changes in the circuit under test as well as the front panel knobs. The two newest members of this family are based on HP's new MegaZoom technology. This gives you the power of a deep memory scope on your bench without the complexities usually associated with deep memory scopes. The new mixed signal oscilloscope seamlessly integrates 16 logic channels to meet the needs of your mixed-signal testing.

#### 54500-Series Digitizing Oscilloscope

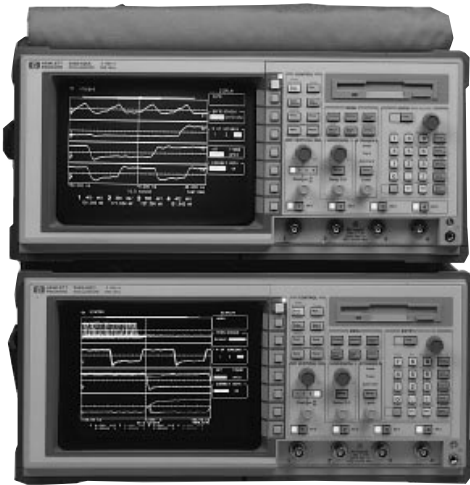

HP 54500-series scopes offer the performance you need to clearly display your signals. A deep 32 K of memory, 500 MHz bandwidth and 1 ns peak-detect feature allow you to take advantage of the high sample rate on all sweep speeds. Standard features include: FFT, a 3 1/2-inch disk drive, advance triggering, RS-232, Centronics and HP-IB interfaces. You don't have to pay extra for the performance or features you need.

#### 54700-Series Digitizing Oscilloscope

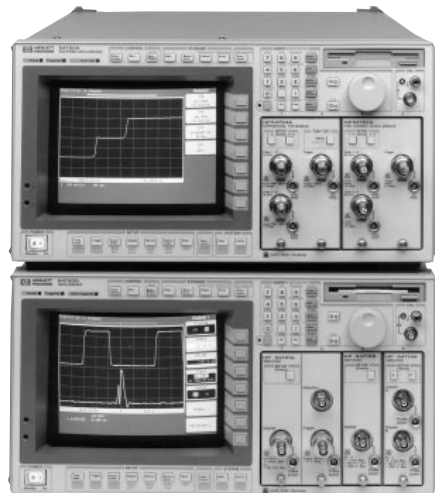

When dealing with extremely fast signals, elusive glitches and complex triggering scenarios, count on the HP 54700-series to capture and display your signals with accuracy and fidelity. Their modular design allows you to select the high sample rate, wide bandwidth, and precise resolution you need to meet your toughest challenges, including: glitch capture, ground bounce, timing violations, reflections, ringing, crosstalk, TDR testing and characterization.



	Bandwidth	No. of Chan.	Sample Rate	Memory Depth	
HP 54603B	60 MHz	2	20 MSa/s	4000 points	
HP 54600B	100 MHz	2	20 MSa/s	4000 points	
HP 54602B	150 MHz	(2+2)	20 MSa/s	4000 points	
HP 54645A	100 MHz	2	200 MSa/s	1 M points	
HP 546450	100 MHz	2+16	200 MSa/s	1 M points	
HP 54610B	500 MHz	2	20 MSa/s	4000 points	
HP 54615B	500 MHz	2	1 GSa/s	5000 points	
HP 54616B HP 54616C	500 MHz	2	2 GSa/s	5000 points	

For more information on the 54600-series troubleshooting scopes, see page 89.

	Bandwidth	No. of Chan.	Sample Rate	Memory Depth	
HP 54520A HP 54520C	500 MHz	2	500 MSa/s 2 ch. to 1 GSa/s 1 ch.	32 k points	
HP 54522A HP 54522C	500 MHz	2	2 GSa/s 2 ch.	32 k points	
HP 54540A HP 54540C	500 MHz	4	500 MSa/s 4 ch. to 2 GSa/s 1 ch.	32 k points	
HP 54542A HP 54542C	500 MHz	4	2 GSa/s 4 ch.	32 k points	

For more information on the 54500-series digitizing scopes, see page 97.

	Bandwidth	No. of Chan.	Sample Rate	Memory Depth	
HP 54720D	400 MHz to 2 GHz	1, 2, 4, or 8	2 GSa/s to 8 GSa/s	32 K to 256 K points	
HP 54750A	12.5 GHz to 50 GHz	2 or 4	N/A	4 K points	

For more information on the 54700-series digitizing scopes, see page 100.

\* 54700-series scopes are modular oscilloscopes.

### Need more information?

If you'd like to learn more about any of these scopes, call your HP field engineer or one of the engineers at HP DIRECT at 1-800-452-4844. Our instrumentation specialists are ready to discuss your application and help you find the right scope for your unique needs.

### Key performance issues in digitizing scopes.

How can you judge a digitizing scope's performance? At a minimum, consider the following five issues:

#### 1. Sample rate.

Sample rate is the rate at which a scope takes a "snapshot" of the incoming signals. Sample rates vary in digitizing scopes. Higher sample rates give you higher real-time bandwidth, faster peak detects and generally cost more. It's what happens to all those samples that really matters, and you can get an idea of what happens by checking bandwidth, display update rate, and memory depth.

#### 2. Bandwidth.

There are two kinds of scope bandwidth. Repetitive (or equivalent time) bandwidth applies only to repetitive signals. What you see on the display is a picture of the signal that the scope builds up with multiple sweeps. It's basically a method for squeezing more bandwidth from a given sample rate. Repetitive bandwidth should be at least three times greater than the -3 dB bandwidth of the signals you measure. (remember that you can estimate the -3 dB bandwidth by dividing 0.35 by the rise time of the signal.)

Real-time (or single-shot) bandwidth, in contrast, is the highest frequency a scope can capture in a single pass. The ratio between sample rate and bandwidth varies. If the scope has interpolation, the ratio can be as close as 4 to 1. Without interpolation, the ratio is generally 10 to 1.

#### 3. Display update rate.

The faster a digital scope updates its display, the more responsive it is to changes in the input signal. The HP 54600-series delivers a display update rate of over 500,000 points per second (up to 3 million points per second on the HP 54645A). So you'll see signal changes as soon as they happen.

#### 4. Memory depth.

Memory depth is a measure of how many samples the scope can store. If you need to capture a pulse train without interruption, you'll need a scope with enough memory to capture the whole thing. You can calculate the memory depth you need by dividing the length of time you want to capture by the sample rate needed to accurately reproduce the signal.

#### 5. Aliasing.

Aliasing is a sampling phenomenon that can mislead you by displaying signals that really don't exist. Aliasing can occur whenever the sample rate doesn't exceed the highest-frequency component in the input signal by at least a factor of two. HP scopes use patented anti-aliasing techniques or a sample rate to bandwidth ratio of at least 4 to 1 to minimize aliasing.

# OSCILLOSCOPES

## Digitizing Oscilloscopes

### General Specifications Chart

#### Hewlett-Packard Digitizing Oscilloscopes

Here's a closer look at all of HP's oscilloscopes, from responsive troubleshooting scopes to high-speed, high-performance design tools. Use this table to make a detailed comparison of HP scopes.

For more information on a specific product, turn to the page indicated. (Note that the HP 54720D and 54750A are modular scopes, and specific capabilities depend on the configuration you choose.)

#### HP Digitizing Oscilloscopes

	HP 54603B HP 54600B	HP 54602B	HP 54645A HP 54645D 	HP 54610B	HP 54615B HP 54616B/C
<b>Bandwidth</b>	60 MHz (54603B) 100 MHz (54600B)	150 MHz	100 MHz	500 MHz	500 MHz
Repetitive					
Real time	2 MHz	2 MHz	20 MHz	2 MHz	250 MHz (54615B) 500 MHz (54616B)
<b>Channels</b>	2	4 (2+2)	2 (HP 54645A) 2 + 16 (HP 54645D)	2	2
<b>Time interval accuracy (best case)</b>					
Repetitive	±100 ps	±100 ps	±40 ps	±100 ps	±20 ps
Real time	N/A	N/A	N/A	N/A	N/A
<b>Digitizing rate</b>	20 MSa/s	20 MSa/s	200 MSa/s	20 MSa/s	1 GSa/s 2 GSa/s (54616B)
<b>Memory/channel</b>	4K samples	4K samples	1M samples	4K samples	5K samples
<b>Vertical resolution</b>	8 bits				
<b>Input voltage ranges (1:1 probe)</b>	2 mV/div to 5 V/div (HP 54602B and HP 54645A: 1 mV/div to 5 V/div)				
<b>Input Z, coupling</b>	1 MΩ, ac, dc, ground		50 Ω, 1 MΩ, ac, dc, ground		
<b>Pulse parameter measurements</b>	Yes				
<b>Waveform math</b>	1+2, 1-2, XZ, invert; optional 1x2, FFT, differentiate, integrate				
<b>Other analysis functions</b>	Autostore, peak detect, averaging				
<b>Waveform storage</b>	2 pixel (additional memories with optional module)				
<b>Trigger enhancements</b>	Edge, autolevel, HF/LF reject, noise reject, TV field and line; HP 54610B includes trigger view; HP 54645A includes glitch trigger				
<b>Instant hard copy and disk support</b>	HP printers and plotters, Epson-compatible printers, Centronics printers				
<b>Other</b>	Fast update rate, delayed sweep, roll mode, HP-IB and RS-232 I/O options, optional test and benchtop automation modules. HP54645A includes MegaZoom memory which enables background acquisition plus easy pan and zoom of 1 million samples.				
<b>For more information, order publication number</b>	5964-9339EUS	5964-9339EUS	4-9630EUS (54645A) 5963-7245EUS (54645D)	5964-9339EUS	5964-9338EUS
	HP 54603B: HP 54600B:	HP 54602B:	HP 54645A: HP 54645D:	HP 54610B:	HP 54615B: HP 54616B: HP 54616C:
<b>For more catalog info.</b>	Page 89				

## HP Digitizing Oscilloscopes

HP 54520A/C HP 54540A/C	HP 54522A/C	HP 54720D System with Plug-Ins						
	HP 54542A/C	HP 54714A	HP 54713B	HP 54712A	HP 54711A	HP 54721A	HP 54722A	HP 54750A
500 MHz	500 MHz	400 MHz	500 MHz	1.1 GHz	2.0 GHz	1.1 GHz	2.0 GHz	50 GHz/20 GHz/ 12.4 GHz
125 MHz to 500 MHz	500 MHz	400 MHz	500 MHz	N/A	N/A	1.1 GHz	2.0 GHz	N/A
HP 54520A/C, HP 54522A/C: 2 HP 54540A/C, HP 54542A/C: 4		Plug-in: 2 System: 8	Plug-in: 1 System: 4	Plug-in: 1 System: 4	Plug-in: 1 System: 4	Plug-in: 1 System: 2	Plug-in: 1 System: 1	2 or 4
±100 ps ±400 ps: 4 ch. ±200 ps: 2 ch.	±100 ps ±100 ps	±30 ps ±100 ps	±30 ps ±100 ps	±30 ps N/A	±30 ps N/A	±30 ps ±50 ps	±30 ps ±50 ps	±5 ps N/A
500 MSa/s to 2 GSa/s	2 GSa/s	2 GSa/s				4GSa/s	8 GSa/s	N/A
32K samples		32K	64K samples			128K	256K	4K samples
8 bits, 10 bits with averaging		8 bits, 12 bits with averaging						11 bits, 15 bits with averaging
1 mV/div to 5 V/div		2 mV/div to 5 V/div	1 mV/div to 5 V/div	1 mV/div to 1 V/div	2 mV/div to 1 V/div	1 mV/div to 1 V/div	8 mV/div to 4 V/div	1 to 100 mV/div
1 MΩ, 50 Ω, dc, ac		50 Ω, 1 MΩ, dc, ac	50 Ω, 1 MΩ, dc, ac	50 Ω, dc, ac	50 Ω, dc	50 Ω, dc, ac	50 Ω	50 Ω
Yes								
A+B, A-B, AxB, A vs. B, integrate, differentiate, invert, magnify (only), FFT		+, -, ÷, x, A vs. B, integrate, differentiate, min, max, magnify, invert, FFT, histogram						
Peak detect, variable and infinite persistence, averaging, envelope		Variable and infinite persistence, averaging, digital BW limit, interpolation (except HP 54750A), color-graded display						
2 pixel, 4 waveform, 650 multiple 400,000 bytes segmentable memory		1 pixel, 4 waveform, and floppy disk						
Edge, pattern, state, glitch, delay by event or time, time-qualified pattern, TV (including user-definable)		Edge, pattern, state, time-qualified pattern, glitch, delay by time, or events						2.5 GHz edge trigger, 18 GHz with HP 54118A
HP graphic printers and plotters		HP printers, Epson printers, built-in 3.5-inch flexible disk, and HP-IB and Centronics interfaces						
DOS-compatible, 1.44 MB flexible disk drive, measurement statistics, limit test, waveform compare, mask generation, sequential single-shot with time tag, tele- com option, post-acquisition pan and zoom. User control of memory depth and sample rate. Color display on C models.		Color display, color hard-copy, measurement statistics, pan and zoom						TDR/TDT, built-in eye diagram parametric measurements
HP 5963-7245EUS and 5963-7246E		5091-6979E, 5091-9256						HP5962-0097E
HP 54520A: HP 54520C: HP 54540A: HP 54540C:	HP 54522A: HP 54522C: HP 54542A: HP 54542C:							
Page 97		Page 100						Page 104

### Need more information?

If you'd like to learn more about any of these scopes, call your HP field engineer or one of the engineers at HP DIRECT. Our instrumentation specialists are ready to discuss your application and help you find the right scope for your unique needs. Please see page 184 for a full directory of product and application literature available from Hewlett-Packard.

# OSCILLOSCOPES

## Mixed Signal Oscilloscopes

HP 54645D

- Dual-channel 100 MHz scope with 200 MSa/s
- 1 MB of memory per channel
- 16 logic timing channels with 400 MSa/s on 8 channels and 200 MSa/s on 16 channels

- MegaZoom technology for easy-to-use and responsive deep memory
- Simple easy-to-use controls
- Powerful triggering

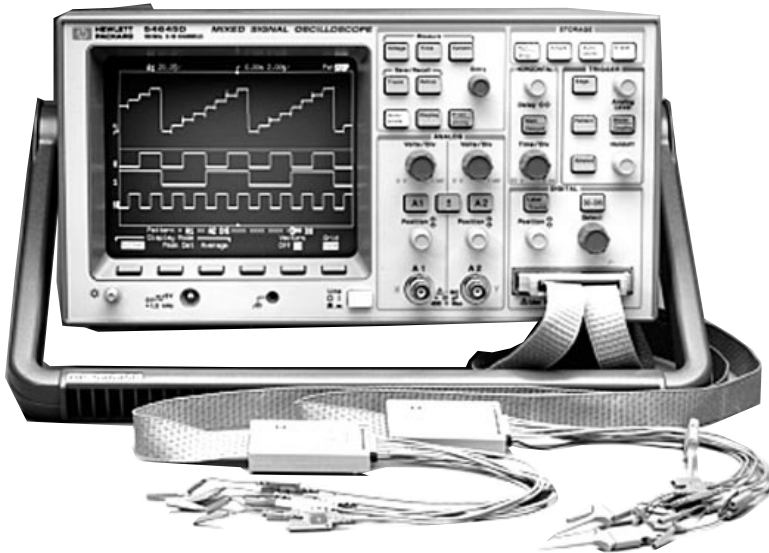

3

### New Mixed-Signal Testing Power

With the introduction of the HP 54645D mixed-signal oscilloscope (MSO) to your lab, you will be able to easily view the complex relationships of your circuit's analog and digital operation. On one display you will have both the analog circuit operation displayed on the HP 54645D MSO's 100 MHz oscilloscope channels and the logic timing displayed on up to 16 logic channels. Analog and digital events are aligned in time so that you can easily relate cause and effect in difficult mixed-signal troubleshooting situations.

### HP MegaZoom Technology

Often in mixed-signal systems the events of interest either take place over a long time span or they are widely separated from the trigger event. With 1 million samples per channel, MegaZoom technology captures long time spans with high sampling speed, allowing you to see the fine detail needed to solve elusive mixed-signal problems.

Before the introduction of the HP 54645D MSO with MegaZoom technology, deep-memory oscilloscopes were considered specialized tools because of their complex operation, non-responsive control panel, and excessive display dead time. These problems have been overcome with the development of MegaZoom technology which uses multiple processors optimized for the task of waveform acquisition, storage and display. Now, because of MegaZoom technology, you can have a deep-memory scope in your lab that is the scope that you will use every day. MegaZoom technology gives you a deep-memory scope that responds instantly to your control inputs, has a high speed, low dead time display and has deep memory with easy-to-use pan and zoom. MegaZoom isn't a special mode that you must stop and select, it is operating for you all the time.

### Seamless Integration of Logic Channels into an Oscilloscope

Seamless integration of scope and logic channels in the HP 54645D MSO gives you an oscilloscope-like operation of both the scope and logic channels. For example, simply turn the time base knob to set the time/division for all scope and logic channels. Seamless integration allows you to set up a trigger edge, glitch or a pattern of high, low, and don't-care levels across any or all of the MSO's 18 input channels. There is no scope-logic mode switch. You don't have to think about the block diagram of the HP 54645D MSO to effectively apply it in your lab.

### Powerful Triggering

The HP 54645D MSO provides the triggering power you need to solve your toughest mixed-signal problems in an easy-to-use control system. You no longer need to regulate powerful triggering features such as pattern and glitch to special situations. Because the MSO is an oscilloscope you will find that it is ideally suited for everyday use with its simple edge triggering. This is the familiar scope triggering mode and it is the one that will solve most of your problems. You can trigger on a rising or falling edge on any of the MSO's 18 input channels.

Pattern triggering is provided to allow you to set-up a pattern of high, low and don't-care levels across any or all of the MSO's 18 channels. In the scope channels the threshold which determines high or low levels is the scope trigger level.

The advanced triggering gives you a choice of glitch, advanced pattern, or TV triggering. In the glitch mode, the HP 54645D MSO will search for a glitch that is less than a specified width on any of its 18 channels. In addition you can search for a pulse that is greater than a specified width or within upper and lower limits.

In advanced pattern mode the HP 54645D MSO uses two trigger patterns and two edge terms. These terms may be combined in one of several Boolean relationships (AND, OR, and THEN). In addition you may establish trigger qualifiers such as entered, exited, and duration.

### The HP 54600 Product Line

The HP 54645D mixed-signal oscilloscope is a member of the popular HP 54600 series of general purpose scopes. As such, this powerful scope is as rugged and is built to the same environmental specifications as the other members of this popular scope line. The HP 54645D uses the same interface modules for connecting to printers and computers. BenchLink Scope provides easy interface to your PC.

### Other Mixed-Signal Solutions

For those applications where a higher bandwidth scope or where a full featured logic analyzer is needed, HP provides additional mixed-signal test solutions. The HP 54620A/C logic analyzer is designed to be used with an oscilloscope. This logic analyzer is very scope-like in its operation so that it is an ideal companion to your scope. This combination of scope and logic analyzer is very useful in applications requiring more than 100 MHz scope performance. Mixed-signal applications that are based on a bus-based microprocessor will need the additional capabilities of a full-featured logic analyzer. For these applications one of the HP 1660 series of logic analyzers can be teamed with the HP 54645A dual-channel oscilloscope with MegaZoom technology or the HP 54645D mixed-signal oscilloscope.

### Specifications

#### Vertical system

Scope Channels: CH 1 and 2	
Bandwidth (3dB)	dc to 100 MHz @ $\geq 10$ mv/div ( $> 75$ Mhz @ $< 10$ mv/div)
ac coupled	1.5 Hz to 100 MHz
Rise time (calculated)	$\sim 3.5$ ns @ $> 10$ mv/div, ( $< 4.6$ ns @ $< 10$ mv/div)
Dynamic input range	$\pm 32$ V or $\pm 8$ div whichever is less
Math functions	Channel 1 + or - channel 2
Input resistance	1 Mohm
Input capacitance	$\sim 13$ pF
Maximum input	400V (dc + peak ac)
Range	1mV/div to 5V/div
Accuracy	$\pm 1.5\%$ FS
Vernier	Fully calibrated, accuracy $\pm 3\%$ FS
Single-cursor accuracy	Vertical gain accuracy $\pm 1\%$ full scale $\pm 0.5\%$ of position value
Dual-cursor accuracy	Vertical gain $\pm$ 0.8% of full scale
BW limit	Approx. 20 MHz
Coupling	ac, dc, GND
Channel isolation	dc to 20 MHz $> 40$ dB (with channels at same v/div); 20 MHz to 100 MHz $> 30$ dB
Inversion	Channel 1 and channel 2

#### Logic channels

16 channels (0-15) in two pods of 8 channels each	
Maximum input voltage	$\pm 40$ volts peak
Threshold range	$\pm 6.0$ volts in 50 mV increments
Threshold accuracy	$\pm (100$ mV + 3% of threshold setting)
Input dynamic range	$\pm 10$ volts about threshold
Minimum input voltage overdrive	To meet the timing specifications, the threshold value must be within 20 % of the 50% voltage point of the input signal
Minimum input voltage swing	500 mV peak to peak
Input resistance	100 K $\Omega$
Input capacitance	$\sim 8$ pF
Channel-to-channel skew	2 ns typical, 3 ns max.
Pre-defined thresholds	TTL = 1.4V, CMOS = 2.5V, ECL = $-1.3$ V

#### Horizontal system, scope and logic channels

Sweep speeds	50s/div to 5 ns/div main and delayed
Accuracy	$\pm 0.01\%$
Vernier	Accuracy = $\pm 0.05\%$
Horizontal resolution	40 ps

#### Scope cursor accuracy

Single channel	Horizontal accuracy $\pm 0.2\%$ screen width $\pm 40$ ps
Dual channel	Horizontal accuracy $\pm 0.2\%$ of % screen width $\pm 80$ ps

#### Logic cursor accuracy

Single channel	Horizontal accuracy $\pm 0.2\%$ of screen width $\pm 1$ logic sample period
Dual channel	Horizontal accuracy $\pm 0.2\%$ of screen width $\pm 1$ logic sample period $\pm$ chan. -to- chan. skew $< 10$ ppm
Delay jitter	$< 10$ ppm

#### Delay range

Pre-trigger (negative delay): At least 1 screen width or 2.5 msec  
Post-trigger (from trigger point to end of sweep): 500 seconds

#### Delayed sweep

Delayed timebase can be as fast as 5 nsec/div but must be at least 2X the main timebase. Delayed sweep display is the same data acquisition as was the main.

HP MegaZoom technology (post-acquisition pan and zoom): The time/div and delay controls allow any part of the acquired waveform display to be expanded to the full extent of the memory available.

#### Trigger system

Modes	Auto, Autolevel, and Normal
Holdoff	$\sim 200$ ns to $\sim 25$ seconds
Edge triggering	Rising or falling on any of the 18 input channels
Pattern triggering	A pattern of high, low, and don't-care levels and a rising or falling edge can be established across all 18 channels. The analog channel's high level is defined by that channel's trigger level.
Advanced triggering	Selectable as glitch, advanced pattern, or TV
Glitch	Less than, greater than, or within specified range
Source	Any of the 18 input channels
Polarity	Rising or falling
Minimum pulse width setting	8 ns

Advanced pattern	Up to two trigger terms (P1 and P2) and two edge terms (E1 and E2) may be established and these terms can be combined as follows: AND, OR, Then, Entered, Exited, Duration, $<$ Duration $>$ , Duration range
TV	Available on scope channels only
TV line and field	0.5 divisions of composite synch required for stable display

#### Oscilloscope analog triggering

Sensitivity	DC to 25 MHz $> 10$ mV/div $\leq 3.5$ div or 3.5 mV
	$< 10$ mV/div $\leq 1$ div or 2 mV
	25 MHz to 100 MHz $>$ 10 mV/div $\leq 1$ div or 10 mV
	$< 10$ mV/div, $\leq 1.5$ div or 3 mV

Sources CH 1, CH 2, and line

#### Coupling

dc, ac, HF reject, LF reject, noise reject  
HF reject and LF reject  $-3$ dB @ 50 kHz

#### XY

Bandwidth	100 MHz
Phase error @ 1 MHz	1.8 degrees

#### Acquisition system

Maximum display rate	3 million samples per second with sufficient trigger rate, and vectors off. 60 full screens per second, vectors on.
Average	Selectable as smoothing, 4, 8, 16, 32, 64, 128, and 256 averages
Roll mode	At sweep speeds of 200 ms/div and slower, data moves across the display from right to left with no dead time

#### Oscilloscope acquisition system

Maximum sampling rate	200 MSa/s on each channel
Single-shot bandwidth	20 MHz
Simultaneous capture on both channels	
Vertical resolution	8 bits
Peak detection	Can capture and display a pulse at least 5 nsec wide at any timebase setting
Maximum memory depth	1 MB samples per channel

# OSCILLOSCOPES

## Mixed Signal Oscilloscopes

HP 54645D

### Logic acquisition system

Vertical resolution	1 bit
Maximum sampling rate	400 MSa/s on one pod, 200 MSa/s on two pods
Simultaneous capture on all channels	
Peak detection	Will capture and display a pulse at least 5 nsec wide at any time base setting
Maximum memory depth	2 MB samples per channel on one pod, 1 MB samples when both pods are used

### Display system

Display	7-inch raster monochrome CRT
Resolution	255 vertical by 500 horizontal points
Controls	Front-panel intensity
Vectors	Selectable on/off
Graticle	8 x 10 grid, frame, and none

### Advanced features

Automatic measurements	(measurements are continuously updated, markers indicate measurement)
Voltage	$V_{AVG}$ (dc), $V_{RMS}$ , $V_{PP}$ , $V_{MIN}$ , and $V_{MAX}$
Time	Frequency, period, + pulse width, - pulse width, duty cycle, rise time and fall time (rise time and fall time are scope only)
Cursors	Manually- or automatically-placed read out of time, 1/time, voltage. Additionally logic channels can be displayed as binary or hex values.

### Setup functions

Autoscale	Finds and displays all active scope and logic channels, sets edge trigger mode on highest numbered channel, sets vertical sensitivity on scope channels and thresholds on logic channels, time base to display 1.8 periods
Save/recall (non-volatile)	10 set-ups can be saved and recalled from non-volatile memory
Trace Trace (pixel) memory	2 volatile
User-defined channel labels	All channels may be assigned a user-defined label of up to 6 characters. Labels displayed in place of 1st division of waveform.

### General

Please refer to HP 54600 Series specifications.

### Ordering Information

#### HP 54645D Mixed Signal Oscilloscope

Accessories supplied: two each HP10074A 10:1 divider probes with readout, 16-channel logic input probe assembly, removable front panel ground connector, user's guide and service manual, power cord

#### Accessories and Options:

- Opt 001:** RS-03 Magnetic Interference shielding added to the CRT
- Opt 002:** RE-02 Display Shield added to the CRT to reduce radiated interference
- Opt 101:** HP 10098A Front-panel Cover and Pouch Kit
- Opt 103:** HP 54654A Customer Training Kit
- Opt 104:** HP 5041-9409 Carrying Case
- Opt 106:** HP 34810B HP BenchLink Scope Software
- Opt 1CM:** HP 5062-7345 Rack-mount Kit
- Opt W50:** Additional two years of warranty

#### HP 10074A

10X Probe with Readout

#### HP 10070A

1X Probe

### See the MSO in Action

To see the HP 54645D mixed signal oscilloscope in action and for answers to any questions you might have, call your local HP sales and service and request a free copy of the product presentation CD ROM.

Part Number 5964-9538E (international)  
Part Number 5964-9538 EUS (USA version)

- Analog look and feel
- 1 Meg of Memory (HP 54645A)
- Automatic and cursor-based measurements of frequency, time, and voltage

- Up to 2 GSa/s sample rates
- Glitch detection
- Add-on interface and enhancement modules for hard copy, remote programming, and FFT

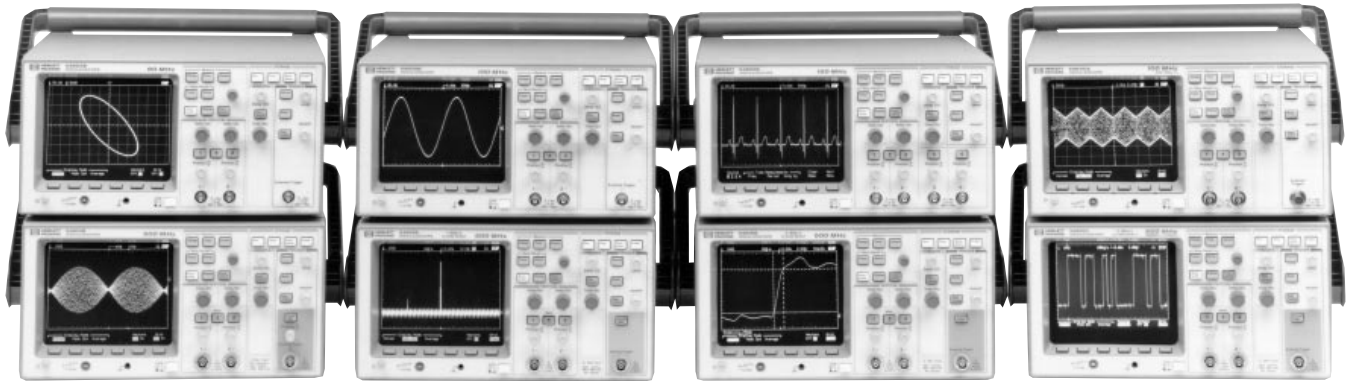

### HP 54600 Family of Oscilloscopes

The HP 54600 family of oscilloscopes offers you the comfortable feel of analog scopes and the measurement power of digital scopes, all at a price you can afford. This family of oscilloscopes gives you the ability to view waveforms you can't see with your analog scope, and they provide the familiar controls and interactive displays you've grown accustomed to. To solve your most difficult test problems, these scopes provide powerful digital features, such as pre-trigger viewing, peak detect waveform storage, and measurement automation.

This combination of analog feel and digital power enhances your troubleshooting ability. You can expect bright, crisp displays of your most demanding signals at all sweep speeds and delayed sweep magnifications. Storage for glitch and transient analysis is as simple as pressing a button. Pre-trigger viewing lets you view events that an analog scope would miss.

This class of oscilloscopes, made possible through HP's advanced integrated circuit technology, presents this power in a small, lightweight package and at a price that fits your budget. These oscilloscopes capture your repetitive signals at up to 10 GSa/s (signal shot phenomena at up to 2 GSa/s) giving you a clear and accurate display of your most troublesome signals. The display update rate of up to one and a half million points per second provides a display with unprecedented interactivity. For example, amplitude-modulated waveforms and other rapidly changing signals are shown onscreen with the detail and fidelity you expect.

### Enhanced Modules for Add-On Flexibility Now and in the Future

HP 54600 series interface and enhancement modules increase the capabilities of the HP 54600 series scopes. When one of these modules is attached to the back of an HP 54600 series scope, features like FFTs, remote programming via RS-232 or HP-IB, unattended waveform monitoring and hard copy can all be added.

Please see page 90 for more details.



### Eight Models: One Is Right for You

With eight models to choose from, you will be able to pick the oscilloscope that best meets your measurement and troubleshooting needs while meeting the constraints of your budget. The dual-channel 60 MHz HP 54603B is ideally suited for classroom use and other situations where budgets are tight. The HP 54600B offers dual-channel 100 MHz performance for field service and production test applications. With its 150 MHz bandwidth, 1 mV/division sensitivity, and triggering to 250 MHz, the HP 54602B is the "lab quality" general-purpose scope for your bench today and the years to come.

The HP 54610B may be the lowest priced 500 MHz oscilloscope on the market, but it does not compromise on measurement quality. The HP 54615B boosts the sample rate to 1 GSa/s while preserving the intuitive analog feel and instantaneous response, common in all the members of the HP 54600 family. At the top of the HP 54600 line, the HP 54616B (Monochrome) and the HP 54616C (Color) provide 500 MHz bandwidth and 2 GSa/s sample rate. The HP 54645A, 100 MHz MegaZoom oscilloscope, brings deep memory to the family. MegaZoom technology makes using the one megabyte of memory effortless.

Model	Bandwidth	Channels	Sensitivity	Maximum Sample Rate
54603B	60 MHz	2	2 mV to 5 V/div.	20 MSa/s
54600B	100 MHz	2	2 mV to 5 V/div.	20 MSa/s
54645A	100 MHz	2	1 mV to 5 V/div.	200 MSa/s
54602B	150 MHz	4 (2 + 2)	1 mV to 5 V/div.	20 MSa/s
54610B	500 MHz	2	2 mV to 5 V/div.	20 MSa/s
54615B/	500 MHz	2	2 mV to 5 V/div.	1 GSa/s
54616B/C	500 MHz	2	2 mV to 5 V/div.	2 GSa/s

If you need more details please refer to the Performance Characteristics on page 92.

# OSCILLOSCOPES

## General Purpose and Troubleshooting (cont'd)

HP 54600B, HP 54602B, HP 54603B, HP 54645A

- 60 MHz to 150 MHz Bandwidths
- 1 Meg of memory (HP 54645A)

- Analog look and feel
- Fast update rates



### HP 54602B, 150 MHz Oscilloscope

The HP 54602B is a powerful general-purpose scope, with four channels, and 1 mV/div sensitivity.

#### Key Features

- 4 channels (2+2), two 150 MHz full feature and two 250 MHz limited attenuation channels
- 1 mV/div to 5V/div sensitivity
- 4K memory
- Responsive front-panel controls
- High screen-update rate, 1.5 million points/second

### HP 54600B, 100 MHz Oscilloscope

The HP 54600B is ideal for production test, field service and education—anywhere you need a solid, dependable, general purpose scope at a low price.

#### Key Features

- 100 MHz bandwidth
- 2 channels
- 4 K memory
- 2 ns to 5 s/division timebase

### HP 54603B, 60 MHz Oscilloscope

Even with tight budget restrictions, the HP 54603B delivers the features and performance of an HP oscilloscope. For colleges and universities, this scope is a great way to introduce students to the world of professional test equipment.

#### Key Features

- 60 MHz bandwidth
- 2 channels
- 4K memory
- 5 ns to 5 s/division timebase
- 7 inch raster CRT

### HP 54645A, 100 MHz MegaZoom Oscilloscope

The HP 54645A is no ordinary 100 MHz oscilloscope. It may look and operate like the rest of the HP 54600 series but there is one big difference—it is running with a megabyte of memory.

#### Key Features

- 100 MHz bandwidth
- 200 MSa/s sample rate, on both channels
- 1 megabyte of memory, on both channels
- Fast screen-update rate, 3 million points/second
- 1 mV to 5V/division vertical sensitivity
- 2 ns to 50s/division timebase

### HP 54645A MegaZoom Oscilloscope

The HP 54645A oscilloscope brings the advantages of deep memory with none of the disadvantages usually associated with this class of oscilloscopes. The HP 54645A is a dual channel 100 MHz oscilloscope with 200 MSa and a full 1 MB of memory behind each of its channels. Through the application of MegaZoom technology, this deep-memory oscilloscope has a high speed/low dead time display and a highly-responsive front panel. Unlike all other deep memory scopes which force the user to choose between fast response and deep memory, the MegaZoom technology gives you a scope that is always fast and deep. Pan and zoom operation is as simple as turning the time/division knob. No special menus or controls are required to take full advantage of the HP 54645A's deep memory.

A powerful glitch trigger extends the power of the MegaZoom technology in solving your toughest troubleshooting problems. Simply set up the desired pulse width that represents a worse case situation and after the scope finds it, pan and zoom through the deep waveform record to find out exactly what was going on in your circuit that caused the problem.

#### Multiple-Processor Architecture

HP uses a multiple-processor architecture in the HP 54600 series of oscilloscopes. This is one of the ways in which HP delivers ease of use, with a responsive high update-rate oscilloscope. The parallel processing utilized in the HP 54600 series allows acquisition and display systems of the oscilloscope to function independent of the human interface and measurement systems. This makes for a general-purpose troubleshooting scope that is responsive to changes in your waveform, as well as responding to changes initiated from the front panel.



- 500 MHz bandwidth
- Up to 2 GSa/s sample rates
- Fast update rates

- 1 ns peak detect
- Familiar analog look and feel
- Monochrome or color

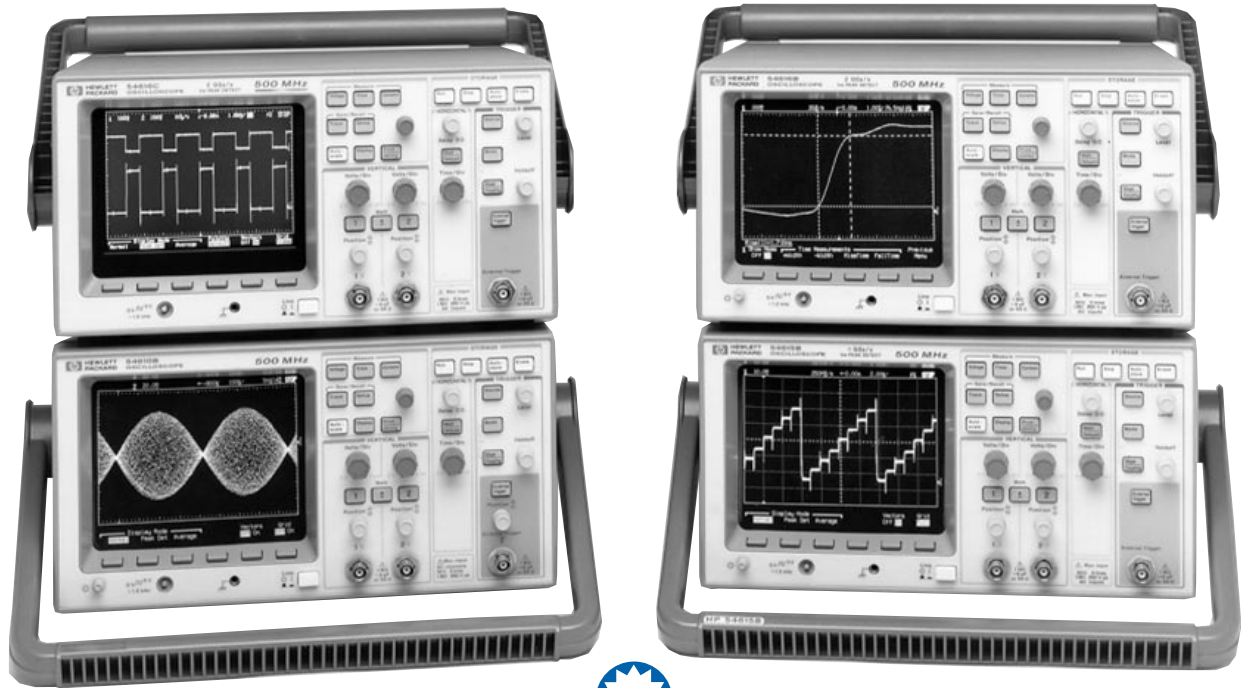

### The 500 MHz Members of the 54600 Series

There are four choices for 500 MHz general-purpose troubleshooting scopes. These scopes are designed with troubleshooting and debug in mind. Simple, responsive, direct-access controls coupled with a responsive display make debugging easy.

#### HP 54610B Oscilloscope

The HP 54610B is the lowest cost 500 MHz scope on the market today. It provides a high-quality 500 MHz scope for troubleshooting repetitive signals.

#### Key Features

- 500 MHz bandwidth
- Low cost
- 4 K memory
- High display update rate, 1.5 million points/second
- 1 M $\Omega$ /50 $\Omega$  selectable inputs

#### HP 54615B Oscilloscope

The HP 54615B is a 500 MHz scope with a 1 GSa/s sample rate. The 1 GSa/s sample rate allows the single-shot capture of phenomena up to 250 MHz.

#### Key Features

- 500 MHz bandwidth
- 250 MHz single shot
- 1 GSa/s sample rate, on both channels
- 1 ns peak detect, on all sweep speeds
- 5 K memory
- Built-in power for HP active probes
- Fast screen update rate, .5 million points/second
- 1 M $\Omega$ /50 $\Omega$  selectable inputs

#### HP 54616B/C Oscilloscope

The HP 54616B (monochrome) and the HP 54616C (color) offer the highest sample rate available in the HP 54600 Series. At 2 GSa/s these scopes can capture signals up to 500 MHz, single shot or repetitive. With features like 1 ns peak detect, 5K of memory, responsive display and 1 Meg or 50 ohm inputs this scope will meet your troubleshooting needs today and in the future.

#### Key Features

- 500 MHz bandwidth
- 500 MHz single shot
- 2 GSa/s sample rate, on both channels
- 1 ns peak detect, on all sweep speeds
- Color (HP 54616C)
- 5K memory
- Built-in power for HP active probes
- Fast screen update rate, .5 million points/second
- 1 M $\Omega$ /50 $\Omega$  selectable inputs

#### 1 ns Peak Detect

Peak detect is a feature that can be implemented on digital scopes. HP 54615B, HP 54616B/C utilizes a peak detect allows the samplers to run at no less than 1 GSa/s at all sweep speeds, when activated. HP's implementation of peak detect does not effect the bandwidth of the scope and is operational at all sweep speeds.

#### Powerful, Efficient and Compact

When you think about powerful 500 MHz digital scopes, the first thing that might come to mind is large and complicated. The HP 54600 family has four models that are neither, making them ideal troubleshooting and debugging oscilloscopes. These scopes are compact (can fit under a plane seat) and weigh under 15 pounds. They also retain some of the attributes that were valued in analog scopes. Knobs that allow direct access control of vertical and horizontal scaling and positioning are just one of the many features that make these scopes easy to use. High update rate and a real-time vector display respond instantly to changes in your waveform. This powerful combination will help you get answers fast.

# OSCILLOSCOPES

## General Purpose and Troubleshooting

### HP 54600 Series Interface and Enhancement Modules

- Hard-copy output to printer or plotter
- Remote instrument control
- Enhanced automatic measurements
- Extended trace storage, math operations, and FFT
- Unattended signal monitoring



3

## A Full Family of Add-On Interface and Enhancement Modules

The HP 54600 series scopes use a complete range of optional interface modules for hard-copy output, remote programmability, and custom test functionality. These modules plug into the back of most HP 54600 series scopes, adding advanced capability to your general purpose, troubleshooting scope. You can create a measurement solution for your specific test needs. No other scope in its class can offer these capabilities—and the price is right.

### HP 54650A HP-IB Interface Module

This module provides full remote control and hard-copy output to HP-IB printers and plotters. Programming is in accordance with IEEE-488.2. With the addition of this module, the oscilloscope's two trace memories become non-volatile.

### HP 54652B RS-232/Parallel Interface Module

This module provides computer interface via RS-232 and printing via parallel in one module. The RS-232 interface also can be configured for printing when not being used for remote programming. With the addition of this module, the oscilloscope's two trace memories become non-volatile.



Hard copy output to HP's most popular printers

## HP 54657A HP-IB and 54659B RS-232 and Parallel Measurement/Storage Modules

The HP 54657A and 54659B measurement/storage modules bring enhanced measurement and storage power to your HP 54600 scope. Added features include:

- FFT
- Up to 100 non-volatile trace memories
- New automatic measurements with user-defined levels
- New channel-to-channel delay and phase measurements
- Real-time clock for time- and date-tagging of hard copy and stored traces
- Unattended pass/fail signal monitoring

### Automatic Measurements and Waveform Math

The measurement/storage module adds measurement capabilities such as:

- Amplitude, pulse overshoot and preshoot, delay, and phase angle
- 10/90%, 20/80%, and user-defined voltage thresholds for rise-time and fall-time measurements
- New measurement formats of percentage and phase angle
- Waveform multiplication, differentiation, and integration

### Additional Trace Storage

The modules add three high-speed, non-volatile trace storage locations and 64 K of trace memory to the HP 54600 scope. The modules use a data compression technique for trace memory storage, allowing you to save up to 96 additional waveforms, depending on trace complexity.

### Unattended Signal Monitoring

The measurement/storage module simplifies circuit analysis and debugging by comparing your live signal to a test template you create. If the scope detects a failure, it can perform one of three tasks:

- Store the failing trace to memory, along with the time and date of the failure
- Print the trace (with time and date) on a printer
- Note the failure and maintain pass/fail statistics while continuing the test

Built-in mask generation and editing software make creating your test template simple. Once your mask and test are created, you can leave them in the module's non-volatile memory or store it to a PC with HP BenchLink software. This capability lets you easily run tests to characterize your circuits, whether for a short time or many days. You can even use the measurement/storage module in conjunction with a PC for enhanced throughput and to take advantage of the automatic measurements.

### FFT—A New Measurement Dimension

The measurement/storage module now has the ability to give you frequency information for your input waveforms. Fast Fourier Transform (FFT) capability allows you to find and identify unusual waveform frequency components. FFT also allows you to check the fidelity of your signal or compare it to other similar-looking waveforms. The FFT autoscale function simplifies frequency domain set-up.

The measurement/storage module's FFT capability includes frequency and amplitude cursors (with both dBm and dBv scaling), which let you make quick, accurate measurements. Choose between Hanning, flat-top, exponential, and rectangular windows. You can even view the frequency components of a single shot event.

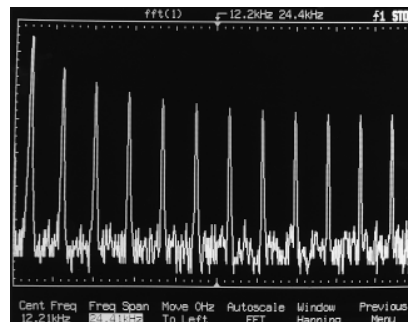

#### HP 34810B BenchLink Scope Windows Software (Option 106) Offers Connectivity

HP BenchLink Scope provides a simple communications link between your PC and the HP 54600 and 54500 families of oscilloscopes. HP BenchLink Scope is a member of the HP BenchLink family of PC/basic instrument connectivity solutions, and takes full advantage of the Windows interface to easily transfer screen images, waveform data, front-panel setups, and even custom test information via HP-IB or RS-232 interfaces.

HP BenchLink Scope makes it easy to move important information from scope to PC. You'll be able to transfer:

- Screen images—you can transfer a bitmap picture of the scope screen to your PC for viewing, annotation, storage or printing. HP BenchLink Scope provides convenient annotation tools, and Windows makes it easy to cut and paste your annotated image into other applications. You can also save your image in PCX and TIF formats. You'll find documenting lab results to be fast and simple.
- Waveform data—HP BenchLink Scope transfers the actual waveforms on screen to your PC for further review and analysis. You can simultaneously capture scope and logic waveforms, and once captured, use waveform markers in HP BenchLink Scope to review your data. HP 54645A/D users can also use pan and zoom to effectively review 1 MB spreadsheets and analysis programs, and you can save waveform data in a variety of formats.
- Instrument setups—the full front-panel setup of your scope can be saved in the PC for later use. You can store setups for several different tests or configure multiple scopes with the setup created on a master scope.

HP BenchLink Scope supports both HP-IB and RS-232 transfers. The application runs on Windows 3.1, Windows 3.11 and Windows 95.

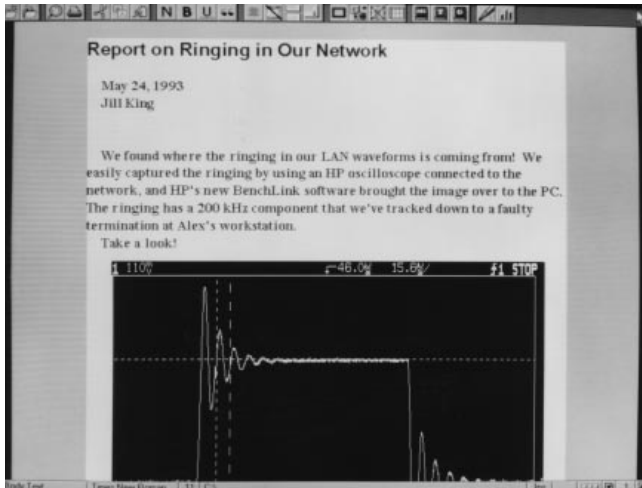

HP BenchLink/Scope makes PC connections easy

#### HP 54654A Operator's Training Kit (Option 103 to HP 54600 Series Instruments)

The operator's training kit consists of a training signal board and lab workbook. The signal board provides 12 signals that show various operating modes and features of an HP 54600 series oscilloscope. Nineteen logic analyzer test points are also provided to demonstrate the features of the HP 54600 series logic analyzers or mixed signal oscilloscope. After completing the labs, the user can operate the instrument and make measurements with no extra training. This kit is ideal for the educational environment and can also be an excellent tool for training new employees. The operator's training kit comes with signal board, manual, and 9 V battery, all contained in an attractive case.

#### HP 85901A Portable AC Power Source

This portable power source includes a battery and power inverter. The source will power an HP 54600 series scope for at least 2 hours, and its inverter may be used in cases where 12 Vdc power is available externally.

#### Two-Year Warranty Extension (Option W50)

Option W50 for HP 54600 series scopes extends the normal three-year warranty for an additional two years, giving you five years of worry-free operation.

#### Enhanced Performance for Video Applications (Option 005 to select HP 54600 Series Scopes)

With the addition of Option 005, enhanced TV/video triggering, to the HP 54602B, HP 54610B, HP 54615B, HP 54616B/C or HP 54645A oscilloscopes, you will be able to trigger on any specified line of video in either NTSC, PAL, PAL-M, SECAM or generic video formats. With this additional triggering you will be able to easily view signals that are often very dim or invisible on most analog scopes. Once you have the signal of interest displayed you can measure it with digital precision.

With Option 005 a full bandwidth signal output is added to the scope's rear panel. Now you can bring additional measuring instruments to the signal at the scope's probe tip.

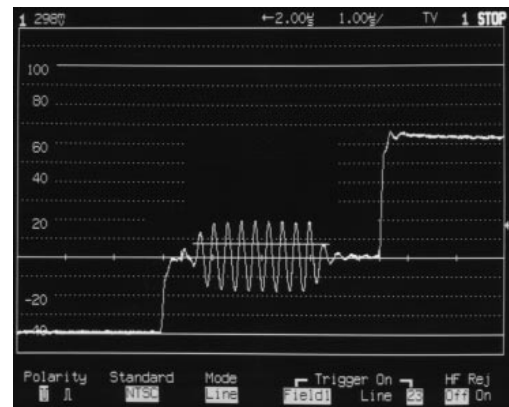

Live NTSC broadcast video

#### HP 10098A Pouch and Front Panel Cover (Option 101 to HP 54600 Series Scopes)

The pouch provides probe and accessory storage on top of the scope and is easily removable for rack mounting. The front panel cover provides sturdy protection of the front panel display and knobs when transporting the scope.

#### HP 5041-9409 Carrying Case (Option 104 to HP 54600 Series Scopes)

The HP 5041-9409 carrying case makes transporting and shipping your HP 54600 series oscilloscope safe and simple. A scope, optional module, and other accessories fit neatly inside the padded shell of hard plastic, and the case is lockable for shipment.



# OSCILLOSCOPES

## General Purpose and Troubleshooting

### HP 54600 Series Performance Characteristics

#### Product Specific Characteristics

Vertical system	HP 54603B	HP 54600B	HP 54602B	HP 54610B	HP 54615B/ HP 54616B/C	HP 54645A
Bandwidth Ch. 1 and 2	dc to 60 MHz	dc to 100 MHz	dc to 150 MHz 100 MHz @ 1, 2, & 5 mV/div	dc to 500 MHz <sup>1</sup>	dc to 500 MHz <sup>1</sup>	dc to 100 MHz 75 MHz @ 1, 2 and 5 mV/div
Ch. 3 and 4	NA	NA	dc to 250 MHz	NA	NA	NA
Rise time (calculated) Ch. 1 and 2	5.8 ns	3.5 ns	2.3 ns	700 ps	700 ps	3.5 ns
Ch. 3 and 4	NA	NA	1.4 ns	NA	NA	NA
Input R & C	1 M $\Omega$ , $\approx$ 13 pf	1 M $\Omega$ , $\approx$ 13 pf	1 M $\Omega$ , $\approx$ 13 pf	1 M $\Omega$ , $\approx$ 9 pf	1 M $\Omega$ , $\approx$ 9 pf	1 M $\Omega$ , $\approx$ 13 pf
Dynamic range (from center screen)	$\pm$ 8 divisions	$\pm$ 8 divisions	$\pm$ 8 divisions	$\pm$ 12 divisions	$\pm$ 12 divisions	$\pm$ 8 divisions
Sensitivity (per division) Ch 1 and 2	2 mV to 5 V	2 mV to 5 V	1 mV to 5 V	2 mV to 5 V	2 mV to 5 V	1 mV to 5 V
Ch. 3 and 4	NA	NA	0.1 V and 0.5 V	NA	NA	NA
Accuracy	$\pm$ 2%	$\pm$ 1.5%	$\pm$ 1.5%	$\pm$ 2%	$\pm$ 2%	$\pm$ 1.5%
Vernier accuracy	$\pm$ 3.5%	$\pm$ 3%	$\pm$ 3%	$\pm$ 2%	$\pm$ 2%	$\pm$ 3%
Maximum input dc + peak ac	400 V	400 V	400 V	250 V or 5 V RMS in 50 $\Omega$ mode	250 V or 5 V RMS in 50 $\Omega$ mode	400 V
Bandwidth limit Ch. 1 and 2	20 MHz	20 MHz	20 MHz	30 MHz	30 MHz	20 MHz
<b>Horizontal system</b>						
Accuracy	$\pm$ 0.01%	$\pm$ 0.01%	$\pm$ 0.01%	$\pm$ 0.01%	$\pm$ 0.005%	$\pm$ 0.01%
Vernier accuracy	$\pm$ 0.05%	$\pm$ 0.05%	$\pm$ 0.05%	$\pm$ 0.05%	NA	$\pm$ 0.05%
Resolution	100 ps	100 ps	100 ps	25 ps	20 ps	40 ps
Delay jitter	10 ppm	10 ppm	10 ppm	10 ppm	1 ppm	10 ppm
Sweep speed	5 s/div to 5 ns/div	5 s/div to 2 ns/div	5 s/div to 2 ns/div	5 s/div to 1 ns/div	5 s/div to 1 ns/div	50 s/div to 2 ns/div
<b>Acquisition system</b>						
Max. sample rate	20 MSa/s	20 MSa/s	20 MSa/s	20 MSa/s	1 GSa/s <sup>10</sup> /2 GSa/s	200 MSa/s <sup>10</sup>
Single shot band- width (single chan.)	2 MHz	2 MHz	2 MHz	2 MHz	100 MHz <sup>10</sup>	20 MHz <sup>10</sup>
Peak detect (single chan.)	50 ns	50 ns	50 ns	50 ns	1 ns <sup>10</sup>	5 ns <sup>10</sup>
Record length (pts vectors off/on)	4,000/2,000	4,000/2,000	4,000/2,000	4,000/2,000	5,000/2,000	1 Meg
Max. update rate vectors off	1.5 M pts/s	1.5 M pts/s	1.5 M pts/s	1.5 M pts/s	0.5 M pts/s	3 M pts/s
<b>Trigger system</b>						
Sensitivity Ch. 1 and 2	dc to 25 MHz, .35 div or 3.5 mV dc to 60 MHz, 1 div or 10 mV	dc to 25 MHz, .35 div or 3.5 mV dc to 100 MHz, 1 div or 10 mV	dc to 25 MHz, <sup>7</sup> .35 div or 3.5 mV dc to 150 MHz, 1 div or 10 mV	dc to 25 MHz, .35 div or 3.5 mV dc to 500 MHz, 1 div or 10 mV	dc to 100 MHz, 0.5 div or 3.5 mV dc to 500 MHz, 1 div or 7 mV	dc to 25 MHz, <sup>8</sup> .35 div or 3.5 mV dc to 100 MHz, 1 div or 10 mV
Sensitivity Ch. 3 and 4	NA	NA	dc to 250 MHz 1 div or 10 mV	NA	NA	NA
External trigger range	$\pm$ 18 V	$\pm$ 18 V	NA	$\pm$ 18 V	$\pm$ 2 V	$\pm$ 18 V
External trigger Sensitivity	dc to 25 MHz, 50 mV dc to 60 MHz, 100 mV	dc to 25 MHz, 50 mV dc to 100 MHz, 100 mV	NA	dc to 100 MHz, 75 mV dc to 500 MHz, 150 mV	dc to 100 MHz, 75 mV dc to 500 MHz, 150 mV	dc to 25 MHz, 50 mV dc to 100 MHz 100 mV
External trigger input R&C	1 M $\Omega$ , $\approx$ 13pf	1 M $\Omega$ , $\approx$ 13pf	NA	1 M $\Omega$ , $\approx$ 12pf or 50 $\Omega$	1 M $\Omega$ , $\approx$ 12pf or 50 $\Omega$	1 M $\Omega$ , $\approx$ 13pf
External trigger input maximum input	400 V (dc + peak ac)	400 V (dc + peak ac)	NA	250 V (dc + peak ac) or 5 V rms in 50 $\Omega$	250 V (dc + peak ac) or 5 V rms in 50 $\Omega$	400 V (dc + peak ac)

#### Vertical system - all models

<b>Math functions</b>	Channel 1 $\pm$ Channel 2
<b>Cursor accuracy<sup>1,2</sup></b>	Vertical accuracy $\pm$ 1.2% of full scale $\pm$ 0.5% of position value
<b>Single cursor</b>	Vertical accuracy $\pm$ 0.4% of full scale
<b>Dual cursor</b>	Vertical accuracy $\pm$ 0.4% of full scale
<b>Inversion</b>	Channel 1 and Channel 2
<b>CMRR</b>	$\approx$ 20 dB at 50 MHz
<b>Vertical system (HP 54610B, 54615B, 54616B/C)</b>	
<b>50 <math>\Omega</math> protection</b>	Protects 50 $\Omega$ load from excessive voltage
<b>Probe sense</b>	Automatic readout of 1X, 10X, 20X, and 100X probes

#### Horizontal system - all models

<b>Cursory accuracy</b> (t and 1/t) <sup>3</sup>	$\pm$ 0.01% $\pm$ 0.2% of full scale $\pm$ 200 ps
<b>Pre-trigger delay</b> (negative time)	10 div
<b>Post-trigger delay</b> (trigger to start of sweep)	At least 2560 div or 50 ms. Not to exceed 100 s.

**Time skew**  
(HP 54610B,  
HP 54615B, 54616B/C)

Each channel adjustable over a range of  $\pm$ 25 ns to remove effects of cabling

#### Delayed sweep

<b>Main sweep</b> 5 s/div to 10 ms/div 5 ms/div and faster	Delayed sweep Up to 200 x main
<b>Trigger system</b>	

**Sources**

54602B: Channels 1, 2, 3, 4, or line. HP 54600B, 54603B, 54610B, 54615B, 54616B/C, 54645A: Channels 1, 2, line, and external.

**Coupling**

ac, dc, LF reject, HF reject, and noise reject. LF & HF:  $-$ 3db at 50 kHz.

**Modes**

Auto, Auto-level, Normal, Single, and TV

**TV triggering**

TV line and field. Requires 0.5 div of composite sync for stable display (Channels 1 and 2).

**Holdoff**

Adjustable from 200 ns to 13 s from 300 ns (HP 54615B, 54616B/C)

**External trigger (HP 54600B, HP 54603B, HP 54610B, HP 54615B, HP 54616B/C, HP 54645B)**

**Coupling**

dc, HF reject and noise reject

**External trigger (HP 54610B only)**

**Coupling**

ac and dc

**Trigger view**

External trigger is viewable

**Bandwidth**

$\geq$ 350 MHz

#### X-Y operation - all models

**Z-blanking**

TTL high-blanks trace (Not available on HP 54615B, HP 54616B/C)

**Bandwidth**

X and Y same as vertical system

**Phase difference**

$\pm$ 3 $^\circ$  at 100 kHz,  $\pm$ 3 $^\circ$  at 10 MHz (HP 54615B, HP 54616B/C)

#### Display system - all models except HP 54616C

**Display**

7-in raster CRT

**Resolution**

255 vertical x 500 horizontal points

**Controls**

Front-panel intensity control

**Graticule**

8 x 10 grid or frame

**Auto-store**

Saves previous sweeps in half-bright display and the most recent sweep in full-bright display

#### Acquisition system - all models

**Resolution**

8 bits

**Simultaneous channels**

Channels 1 and 2 or Channels 3 and 4 (HP 54602B)

**Average**

Number of averages selectable from 8, 64, 256

#### Advanced functions - all models

**Automatic measurements**

Continuously updated

**Voltage**

Vavg, V rms, V p-p, Vtop, Vbase, Vmin, and Vmax

**Time**

Frequency, period, +width,  $-$ width, duty cycle, rise time, and fall time

**Cursors**

Manually or automatically placed

**Setup functions**

**Autoscale**

Sets the vertical and horizontal deflection and the trigger level

**Save/recall**

15 front-panel setups  
10 front-panel setups (HP 54645A)

**Trace memory**

2 volatile pixel memories

**TV functions**

**Line counting**

Delay time calibrated in NTSC and PAL line numbers

**All-field trigger (both fields selected)**

Oscilloscope triggers on the vertical sync pulse in both fields, allowing use with fields, allowing use with noninterlaced video

<sup>1</sup>Temperature is  $\pm$ 10 $^\circ$  C from calibration.

<sup>2</sup>Use full scale of 80 mV for 2 mV/div and 5 mV/div ranges on HP 54600B, HP 54615B, HP 54616B/C and HP 54603B. Use full scale of 40 mV for 2 mV/div range on HP 54610B. Use full scale of 56 mV for 2 mV/div range on HP 54615B, HP 54616B/C. Use full scale of 16 mV for 1 mV/div or HP 54602B.

<sup>3</sup>Use full scale of 50 ns for 2 ns/div.

<sup>4</sup>Tested to Hewlett-Packard environmental specification section 758 for class B-1 products.

<sup>5</sup>Characteristic for the HP 54602B only.

<sup>6</sup>Characteristic for HP 54610B and HP 54615B, HP 54616B/C only.

<sup>7</sup>Upper BW reduces by 2 MHz per degree C above +35 $^\circ$  C.

<sup>8</sup>Characteristic for HP 54603B only.

<sup>9</sup>1, 2, 5 mV/div dc to 25 MHz, 1 div or 2 mV.

<sup>10</sup>Simultaneous on both channels.

### HP 54600 Series Interface Modules and Enhancement: Operating Characteristics

#### General

<b>Power requirements</b>	
<b>Line voltage range</b>	100 Vac to 240 Vac
<b>Line voltage selection</b>	Automatic 45 Hz to 440 Hz
<b>Line frequency</b>	220 VA
<b>Max. power consumption</b>	300 VA (HP 54615B, HP 54616B/C)
<b>Environmental characteristics</b>	Meets the requirements of MIL-T-28800D for Type III, Class 3, Style D equipment as described later in this table
<b>Ambient temperature</b>	
<b>Operating</b>	-10° C to +55° C
<b>Nonoperating</b>	-51° C to +71° C
<b>Humidity*</b>	
<b>Operating</b>	95% RH at 40° C for 24 hrs.
<b>Nonoperating</b>	90% RH at 65° C for 24 hrs.
<b>Altitude</b>	
<b>Operating</b>	To 4,500 m (15,000 ft)
<b>Nonoperating</b>	To 15,000 m (50,000 ft)
<b>EMI (Commercial) (MIL-T-28800D)</b>	Meets FTZ 1046 class B. Meets requirements in accordance with paragraph 3.8.3 EMI Type III and MIL-STD-461C as modified by Table XII.
CE01:	Part 2 narrow band requirements up to 15 kHz.
CE03:	Part 4
CS01:	Part 2
CS02:	Part 2
CS06:	Part 5 limited to 300 V.
RE01:	Parts 5 and 6 measured @ 12-in, 15 dB relaxation to 20 kHz excepted from 20 kHz to 50 kHz.
RE02:	Part 2 (limited to 1 GHz) full limits of class A1C and A1F with Option 002 installed. Without Option 002 installed, 10 dB relaxation, 14 kHz to 1 GHz.
RS02:	Part 2, Part I and Part 2, Part II, excepted.
RS03:	Part 2, limited to 1 V/meter from 14 kHz to 1 GHz (with Option 001 installed); slight trace shift from 80 MHz to 200 MHz.
<b>Vibration</b>	Operating 15 min. along each of the 3 major axes; 0.025-in peak-to-peak displacement, 10 Hz to 55 Hz in 1-min. cycles. Held for 10 min. at 55 Hz (4 g at 55 Hz)
<b>Shock</b>	Operating 30 g, 1/2 sine, 11-ms duration, 3 shocks/axis along major axis. Total of 18 shocks.
<b>Size (excluding handle)</b>	322 mm W x 172 mm H x 317 mm D (12.7 in x 6.8 in x 12.5 in)
<b>Weight</b>	6.2 kg (14 lbs)
<b>Safety</b>	CSA certification, IEC 348 UL 1244 Listed

#### HP 54650A HP-IB Interface Module

Provides full remote control and hard copy to HP-IB printers and plotters. Programming is in accordance with IEEE 488.2. With the addition of this module, the scope's two pixel memories become non-volatile. An operating and programming manual and a programming examples disk are supplied.

**Specifications** The interface capabilities of the HP 54600 series oscilloscope with this module installed are as defined by IEEE 488.1 as SH1, AH1, T5, L4, SR1, RL1, PP1, DC1, DT1, C0 and E2.

**Printer/Plotter Supported** HP ThinkJet, HP QuietJet, HP PaintJet, and HP LaserJet; HP-GL compatible plotters.

#### HP 54652B RS-232/Parallel Interface Module

Provides full remote control via RS-232 and printing via parallel in one module. The RS-232 can also be configured for printing when not being used for remote control.

**Specifications**

**Connector Type** 9 pin (m) DTE Port, works with HP 34398A RS-232 cable.

**Protocols** Xon/Xoff, hardwire

**Data Bits** 8

**Parity** None

**Baud Rates** 1200, 2400, 9600, or 19200

**Printer/Plotter Support** HP ThinkJet, HP QuietJet, HP PaintJet, and HP LaserJet; HP-GL compatible plotters

**Specifications**

**Connector Type** 25 pin (F) connector, works with HP C2950A parallel printer cable.

**Supported Printers:** Epson FX-80 or HP PCL compatible printers

#### HP 54657A and 54659B Measurement/Storage Modules

With the the addition of either the HP 54657A module with HP-IB interface or the HP 54659B module with RS-232 and parallel interface, the HP 54600 series oscilloscope will provide all of the following features:

#### 19 Automatic Measurements consisting of:

**Voltage** Vamp, Vavg, Vrms, Vpp, Vpre, Vovr, Vtop, Vbase, Vmin, and Vmax

**Time** Delay, Duty Cycle, Frequency, Period, Phase Angle, Rise Time, Fall Time, + width, and - width

**Thresholds** User selectable among 10%/90%, 20%/80%, or absolute voltage levels.

**Cursor Readout Modes** Voltage or percentage Time or phase angle

#### Waveform Math Functions

**Function 1** Addition, subtraction, and multiplication

**Function 2** Differentiation, integration, and FFT

**FFT**

**Windows** Exponential, flat top, Hanning and rectangular

**Samples** 1024 points

**Trace Memory** Up to 100 nonvolatile memories

**Memories 1 – 3** High speed storage without compression.

**Memories 4 – 100** Storage with compression. Storage time is approximately 7 seconds. Number of traces that can be stored is a function of complexity, with the minimum being 4 highly complex traces and the maximum being 96.

**Memory Labeling** An onscreen text editor is provided for creating labels up to 20 characters. Each label contains the date and time it was saved.

**Real Time Clock** 24-hour format with battery back-up. Can be set from front panel.

#### Unattended Waveform Monitoring

**Testing Method** Comparison to waveform mask.

**Number of Masks** 2

**Mask Generation and Operation** Automask, controlled from the front panel, generates mask from displayed waveform with selectable tolerance. Mask editor function allows pixel-by-pixel editing and line drawing. Smoothing function performs a running average of 3 pixels.

**Action on Failure**

- Save failed trace to memory with date and time of the failure
- Print failed trace with date and time of the failure
- Count the failure and maintain pass/fail statistics while continuing the test

**Hard Copy and Programmability Interface** HP 54657A HP-IB (For HP-IB specifications see HP 54650A)

HP 54658A RS-232 (For RS-232 specifications see HP 54652B)

# OSCILLOSCOPES

## General Purpose and Troubleshooting

### HP 54600 Series

#### Ordering Information

**HP 54600B** Two-Channel 100-MHz Oscilloscope  
Includes two 1.5 m 10X probes (HP 10071A),  
operating and service guide, and line cord

**HP 54602B** Four-Channel 150-MHz Oscilloscope  
Includes two 1.5 m 10X probes (HP 10071A),  
operating and service guide, and line cord

**HP 54603B** Two-Channel 60-MHz Oscilloscope  
Includes two 1.5 m 10X probes (HP 10071A)  
operating and service guide, and line cord

**HP 54610B** Two-Channel 500-MHz Oscilloscope  
Includes two 1.5 m 10X probes (HP 10073A),  
operating and service guide, and line cord

**HP 54615B** Two-Channel 500 MHz Oscilloscope  
Includes two 1.5 m 10X probes (HP 10073A),  
operating and service guide, and line cord

**HP 54616B** Two-Channel 500 MHz Oscilloscope  
Includes two 1.5 m 10X probes (HP 10073A),  
operating and service guide, and line cord

**HP 54616C** Two-Channel 500 MHz Color Oscilloscope  
Includes two 1.5 m 10X probes (HP 10073A)  
operating and service guide, and line cord

**HP 54645A** Two-Channel 100 MHz MegaZoom Oscilloscope  
Includes two 1.5 m 10X probes (HP 10074A)  
operating and service guide, and line cord

#### Accessories

**HP 54650A** HP-IB Interface Module

**HP 54652A** Parallel Interface Module

**HP 54652B** RS-232 and Parallel Interface Module

**HP 54654A** Operator's Training Kit

**HP 54655A** Test Automation Module with  
HP-IB Interface (compatible with the 54600B,  
HP 54603B, HP 54602B and HP 54610B only)

**HP 54656A** Test Automation Module with  
RS-232 Interface (compatible with the 54600B,  
HP 54603B, HP 54602B and HP 54610B only)

**HP 54657A** Measurement/Storage Module with  
HP-IB Interface

**HP 54658A** Measurement/Storage Module with  
RS-232 Interface (not recommended for 54600B series)

**HP 54659B** Measurement/Storage Module with  
RS-232 and Parallel

**HP 10070A** 1.5 m 1X Probe

**HP 10071A** 1.5 m 10X 150 MHz Probe

**HP 10072A** SMT Probe Tip Kit for HP 10070A,

HP 10071A, HP 10073A, and HP 10074A Probes

**HP 10073A** 1.5 m 10X 500 MHz Probe

**HP 10074A** 1.5 m 10X 150 MHz probe with probe sense

**HP 34397A** DC to AC Inverter

**HP 85901A** AC Power Source

#### Options

**Opt 005** Enhanced Video Trigger (not available  
on HP 54600B or HP 54603B; adds the ability to  
trigger on a specified line of NTSC, PAL, PAL-M,  
SECAM, or general format video. IRE graticule,  
IRE cursor readout, video autoscale, and rear-panel  
outputs for trigger and channel input are added with  
this option)

**Opt 101** Accessory Pouch and Front-Panel Cover  
(HP 10098A)

**Opt 102** Two Additional 10071A Probes  
(54602B only)

**Opt 103** Operator's Training Kit (HP 54654A)  
Consists of a training signal board and lab workbook.  
After completing these labs, an operator will be able  
to make measurements and operate the oscilloscope  
without any additional training.

**Opt 104** Carrying Case (HP 5041-9409)  
Designed to protect the oscilloscope for shipment  
or for checking as airline baggage

**Opt 106** BenchLink Software (HP 34810B)  
Windows software that interfaces the scope (with  
either HP-IB or RS-232 module installed) to a PC  
for storage, analysis, or easy integration of waveform  
data into desktop publishing software

**Opt 090** Delete Probes for HP 54600B, 54602B, 54603B

**Opt 090** Delete Probes for HP 54610B, HP 54615B,  
HP 54616B/C

**Opt 090** Delete Probes for HP 54645A

**Opt 1CM** Rack-mount Kit (HP 5062-7345)

7-in EIA standard rack

**Opt W50** Additional Two-Year Warranty  
(for a total of five years)

HP 54600B

HP 54602B

HP 54603B

HP 54610B

HP 54615B

HP 54616B

HP 54616C

HP 54645B

#### For the Educators

These oscilloscopes are ideally suited for classroom use.  
Contact your local Hewlett-Packard sales office for details  
on specific education discount programs.

### HP 54600 Interfacing and Hard Copy Output Information

#### Compatibility Chart

The following table describes the devices supported by the  
HP 54600 series oscilloscopes:

	HP-IB modules	RS-232 modules	Parallel modules
HP-PCL Printers	Yes	Yes	Yes
HP-GL Plotters	Yes	Yes	N/A
Epson Printers (FX-80 or Compatible)	N/A	Yes	Yes
Computers	Yes	Yes	N/A

#### HP-IB Cables

**HP 10833A** 1 m Cable

**HP 10833B** 2 m Cable

**HP 10833C** 4 m Cable

**HP 10833D** 0.5 m Cable

#### RS-232 Cables for HP 54652B and 54659B

**For connection to printers and plotters:**

**HP 34398A** 2.5 m, 9 Pin (f) to 9 Pin (f)

**HP 34399A** Adapter Kit

**For connection to PCs:**

**HP 34398A** 2.5 m, 9 Pin (f) to 9 Pin (f) Plus 9 Pin (m)  
to 25 Pin (f) Adapter

#### RS-232 Cables for HP 54651A, 54656A, and 54658A

**For connection to printers and plotters:**

**HP 13242G** 5 m, 25 Pin (m) to 25 Pin (m)

**For connection to IBM PC/XT computers:**

**HP C2913A** 1.5 m, 25 Pin (m) to 25 Pin (f)

**For connection to PCs:**

**HP 24542G** 3 m, 25 Pin (m) to 9 Pin (f)

#### Parallel Cable

**HP C2950A** 2 m, Parallel Printer Cable

MS-DOS® is a U.S. registered trademark of Microsoft Corporation.

HP has a Variety of Tools to Help You Troubleshoot and Debug Today's Mixed Signal Designs

### HP 54645D Mixed Signal Oscilloscope

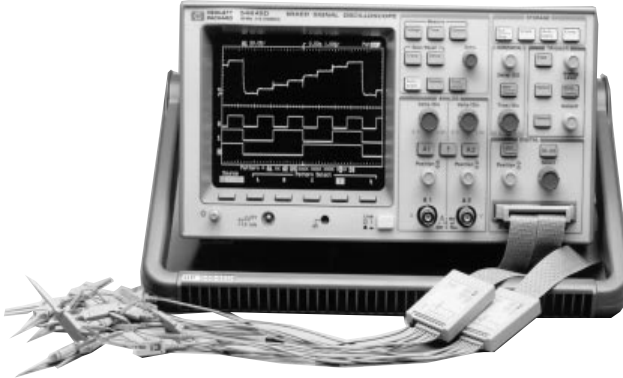

#### Key Features

- Dual-channel 100 MHz scope, 200 MSa/s sample rate
- 1 MB of memory per channel
- 16 logic-timing channels with 400 MSa/s on 8 channels and 200 MSa/s on 16 channels
- MegaZoom technology for easy-to-use and responsive deep memory
- Powerful triggering

Mixed signal testing in one box, the HP 54645D is a new class of oscilloscope. This mixed signal oscilloscope (MSO) will allow you to easily view the complex relationships of your circuit's analog and digital operation.

For more details about the HP 54645D please see page 84.

### HP 54620A/C Logic Analyzer



#### Key Features

- 16 channels of 500 MSa/s timing analysis
- 3.5 ns glitch capture at any sweep speed
- Simple scope-like controls
- Edge, pattern and advanced triggering
- Full-color display with HP 54620C

#### When Your Oscilloscope is Not Enough

When the HP 54620A/C is used in conjunction with your scope, you have a powerful mixed signal debugging combination. The HP 54620A/C has 16 channels of 500 MSa/s timing analysis and powerful triggering. When used in combination with your oscilloscope, it can provide more channels to view your problem. The trigger out of the HP 54620A/C can help trigger your scope on the most complex signals.

For more details about the HP 54620A/C please see page 393.

### HP 54616TC Mixed Signal System



#### Key Features

- HP 54616C Oscilloscope and HP 54620C Logic Analyzer
- Reduced system price over individual purchase
- 500 MHz bandwidth oscilloscope, 500 MSa/s timing analyzer

#### One Powerful Combination

Take the HP 54616C, 500 MHz, 2 GSa/s, color scope and combine it with the HP 54620C 16 channel, 500 MSa/s color timing analyzer and you have the HP 54616TC.

The powerful triggering capabilities of the HP 54620C can be used in triggering the HP 54616C, enabling the capture of analog signals up to 500 MHz in bandwidth. This powerful yet compact combination can help solve some of your most difficult high frequency problems.

The HP 54615T is the HP 54615B, 500 MHz, 1 GSa/s oscilloscope combined with the HP 54620A to provide a lower cost monochrome system.

For more details about the HP 54616C please see page 89.

#### Ordering Information

**HP 54615T** Mixed Signal Test System

Includes HP 54615B Option 001, HP 54620A Option 001, and BNC Interconnect Cable

**HP 54616TC** Color Mixed Signal Test System

Includes HP 54616C Option 001, HP 54620C Option 001, and BNC Interconnect Cable

## OSCILLOSCOPES In Higher Education

"I don't have the time to teach my students about operating a scope."

HP 54600 series oscilloscopes can help you out of this dilemma, with:

- **HP54654A self-paced training kit.** So you don't have to do the training.
- **Autoscale.** So students can set up the scope instantly, without your help.
- **Real-time display.** For a friendly analog look and feel. Unlike most digital scopes, the HP 54600 series immediately updates the display when you turn a knob. That means real-time feedback for your students.
- **Plug-on modules** for capability you can either add now, or later after the next budget cycle. Our HP 54657A measurement/storage module adds HP-IB and an FFT processor. It's like having an inexpensive spectrum analyzer inside the scope.
- **A growth path.** Start the students with benchtop experiments, then show them how to automate those experiments, on the same type of equipment they will actually be using once they graduate.
- **Three-year warranty.** Yes, even in a sophomore teaching lab.

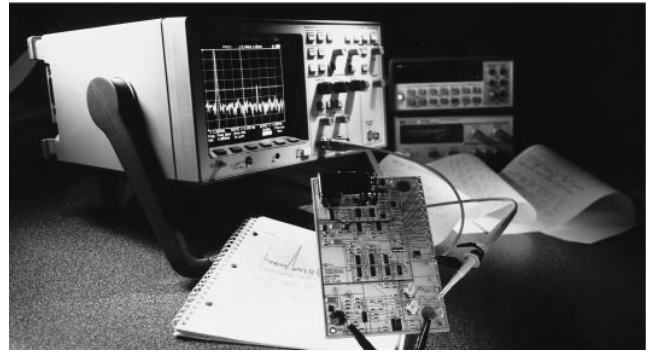

### HP has a Complete Line of Products and Programs for the Education Market

Use HP's whole family of BASIC Instruments in the classroom. For example, combine the new low-cost HP 54603B oscilloscope and HP 33120A function generator/arb to perform hundreds of experiments: frequency-domain plots, transient analysis of events that happen before the trigger, swept response, DTMF, noise effects, digital "glitches", etc.

### More Than Instruments

HP has a number of programs just for colleges and universities: educational discounts, books, pre-written experiments, training material, posters, and more.

### Generate Reports

HP BenchLink software's graphical Windows interface can help you program almost any waveform and dump a scope waveform into a word processor, for stunning reports at the click of a mouse.

### Books from HP

- *Electronic Test Instruments*
- *Spectrum & Network Measurements*
- *Electronic Instruments Handbook*, 2nd Ed.

Each of these books would be a great reference for any classroom.

### We Can Help You Get Your Students Ready for the Real World

If you're an educator and you don't think you can afford HP, you may be in for a big surprise. Try us.

For more details on BASIC Instruments, see the table of contents in this catalog. Here are just some of the HP products you can use for classroom instruction:

### Ordering Information

- HP 54603B 60 MHz 2-Ch Oscilloscope
- HP 54600B 100 MHz 2-Ch Oscilloscope
- HP 54657A Measurement/Storage Module w/HP-IB
- HP 54654A Operator's Training Kit
- HP 33120A 15 MHz Function/Arb Generator
- HP 34401A 6½ Digit DMM
- HP 34820A BenchLink/Suite Software
- HP 34811A BenchLink Arb Software
- HP 34812A BenchLink Meter Software
- HP 53181A 225 MHz RF Counter
- HP E3631A Triple-Output Power Supply w/HP-IB
- 5960-5718 *Spectrum & Network Measurements*
- E5801A *Electronic Test Instruments*
- E5800A *Electronic Instruments Handbook*, 2nd Ed.

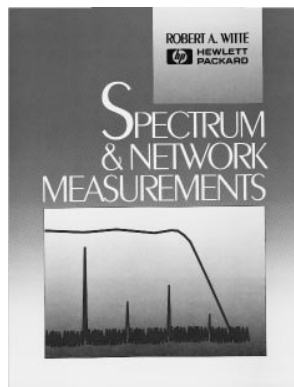
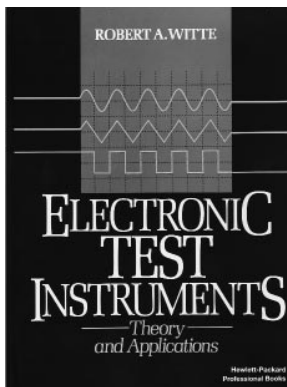

*Electronic Test Instruments* and *Spectrum & Network Measurements* are easy-to-read explanations of fundamental measurements.

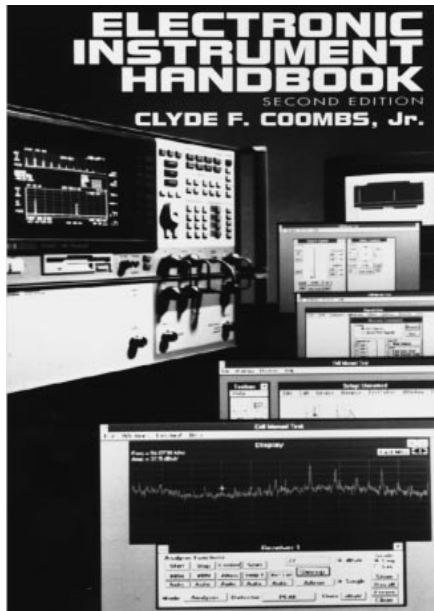

*Electronic Instruments Handbook*, 2nd Ed. Over 33 HP and academic experts collaborated to write this valuable resource, taking the mystery out of test equipment design and operation.



Monochrome: HP 54520A, 54522A, 54540A, 54542A; Color: HP 54520C, 54522C, 54540C, 54542C

- 500 MHz bandwidth
- Up to 4 channels at 2GSa/s
- 32 K/channel acquisition memory

- 1.44 MB DOS-compatible disk drive
- FFT standard
- 1 ns peak detect



HP 54542C

### HP 54520 and 54540 Series of Digitizing Oscilloscopes

The HP 54520 and 54540 series of digitizing oscilloscopes offer you the performance you need at a price you can afford. Like Hewlett-Packard's other digitizing oscilloscopes, these scopes offer features such as autoscale, pushbutton hardcopy, automatic measurements, nonvolatile setup and waveform memories, and full HP-IB programmability. The HP 54520 and 54540 series oscilloscopes feature a user interface with dedicated vertical, horizontal, and trigger knobs. These models have maximum sample rates from 1 GSa/s to 2 GSa/s, and offer several new features to make your testing easier, including an MS-DOS<sup>®</sup>-compatible disk drive.

### Reduce Hardware Design and Troubleshooting Time with HP 54520 and 54540 Series Oscilloscopes

These powerful oscilloscopes speed hardware design and debugging with performance to match your needs. HP's advanced logic triggering is a standard feature. Use it to trigger on a wide variety of user-specified conditions. Trigger on edge, pattern, state, or trigger after delay to capture such elusive events as timing violations or transient bus phenomena. Use glitch triggering to isolate and trigger on a glitch as narrow as 1 ns. To pinpoint infrequent events and determine their cause, use HP's advanced logic triggering in conjunction with up to four channels to quickly isolate anomalies. Triggering on an anomaly will allow you to probe other points within the system during the failure condition to understand the cause of the problem quickly.

### Eight Models to Meet Your Measurement Needs

Model number	Number of channels	Repetitive bandwidth	Single-shot bandwidth	Sample rate maximum
54520A Monochrome or 54520C Color	2	500 MHz	125 MHz (2 ch on) 250 MHz (1 ch on)	500 MSa/s (2 ch on) 1 GSa/s (1 ch on)
54522A Monochrome or 54522C Color	2	500 MHz	500 MHz	2 GSa/s
54540A Monochrome or 54540C Color	4	500 MHz	125 MHz (3 or 4 ch on) 250 MHz (2 ch on) 500 MHz (1 ch on)	500 MSa/s (3 or 4 ch on) 1 GSa/s (2 ch on) 2 GSa/s (1 ch on)
54542A Monochrome or 54542C Color	4	500 MHz	500 MHz	2 GSa/s

### Characterize Your Signals Accurately

Speed your characterization by using the automatic measuring capabilities offered by the HP 54520 and 54540 series oscilloscopes. You have a choice of up to 23 measurements based on standard- or user-definable thresholds. Use measurement statistics to continuously display the maximum, minimum, and mean value for each measurement. Also available for characterization are the automask generator and waveform compare mode. Put a reference waveform on screen and have the scope build a pass-fail mask around it with a test tolerance that you specify. Use the compare mode to test incoming waveforms against the mask. If the signal fails, the scope will store the failed waveform, with a time-date stamp, to either internal memory or an external printer or plotter. The fast Fourier transforms (FFTs) are also useful tools for characterizing signals. With the high sample rate of these oscilloscopes, you can now analyze your signal by using a single-shot FFT.

If you are characterizing several events separated in time, the sequential single-shot capability allows you to capture the pulses without capturing the dead time in between. You can then analyze the pulses individually or all together in normal, averaged, or envelope mode.

### HP 54520 and 54540 Series Oscilloscope Features

- 500 MHz bandwidth
- Up to 2 GSa/s sample rate
- 2- and 4-channel models (all channels are simultaneous)
- 32K/channel acquisition memory
- 1 ns glitch trigger
- Sequential single shot with time tagging
- FFT
- Fast screen update
- Fast front-panel response
- 1 ns peak detect
- Waveform math
- Waveform masks
- Waveform compare
- Test failure logging
- Measurement statistics
- 1.44 MB disk drive
- Measurement limit test
- TIFF/PCX/EPS screen image files
- 23 automatic measurements
- Pan and zoom
- Advanced logic trigger
- TV trigger
- Telecom mask Option 001

To have a Hewlett-Packard representative help you place an order or to get more information see inside back cover

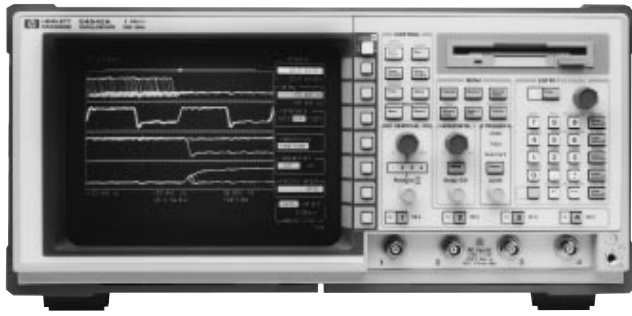

HP 54542A



### HP 54520A, 54522A, 54540A, 54542A HP 54520C, 54522C, 54540C, 54542C Digitizing Oscilloscopes

It's your choice. This series of eight Hewlett-Packard portable oscilloscopes lets you choose the channel count and sample-rate performance that you need. Now, you can also choose between models with monochrome-CRT or color flat-panel displays. Each scope includes a rich feature set that helps remove the stress and strain from your testing. The HP 54522A/C and 54542A/C have two and four channels, respectively. Both offer 500-MHz bandwidth and 2-GSa/s sample rate. These are the specifications that you need for testing today's high-speed designs.

However, if you need less single-shot bandwidth, the two-channel HP 54520A/C and four-channel HP 54540A/C offer the same 500-MHz repetitive (equivalent time) bandwidth, but offer lower sample rates. All eight oscilloscopes have dedicated knobs for vertical, time base, and trigger. These familiar controls are coupled with 32K of memory per channel and an extensive problem-solving feature set that is ideally suited to your everyday bench use.

#### Feature Rich

This new series of HP scopes has all of the features that you would expect in a scope plus more. Use sequential single-shot when you need to capture successive single-shot events without capturing the dead time in between. It is a great tool for applications such as pulsed-laser research, high-energy physics, and pulse echo. Use glitch trigger to find the causes of anomalies in circuit operation. Trigger on hard-to-see narrow glitches down to 1 ns wide. Use FFTs to get a second perspective of your test waveform. This feature is good for identifying signals, determining signal fidelity, or to analyze high-speed transients in the frequency domain.

Generate and store your own template masks, then compare test waveforms to the stored template for pass-fail testing. Or set your own limits on any of the 23 automatic waveform parameter tests. Incoming waveforms are measured with up to three tests at a time and passed or failed according to your limits. Waveforms can be saved and time-stamped upon failure of either waveform compare or limit test. Up to 665 failures of 500 points each can be stored in multiple memory and sent to a printer, plotter, or a computer via HP-IB.

Use peak detect to improve your confidence when using the scope at lower sweep speeds. Scopes without peak detect can miss narrow events at slow sweep speeds. Peak detect allows you to see any event as narrow as 1 ns wide.

All eight scopes have an internal 3½-inch, 1.44 MB, MS-DOS®-compatible disk drive which can be used to download software upgrades to the instrument's flash ROMs. The disk can also store waveforms, instrument setups, and screen images in standard formats such as TIFF and PCX. Other features included are: advanced logic triggering, push-button automatic setup, hardcopy output, full HP-IB programmability, pre-trigger viewing, TV triggering, voltage and time markers, pan and zoom, user-controlled sample rate independent of sweep speed, user-controlled record length, fast update rate, fast overdrive recovery, and more.

## HP 54520A/C, 54522A/C, 54540A/C, 54542A/C Specifications and Characteristics

### Acquisition System

Maximum sample rate (Real-time mode)	HP 54520A/C:	1 GSa/s (1 channel on) 500 MSa/s (2 channels on)
	HP 54522A/C: HP 54540A/C:	2 GSa/s (all channels) 2 GSa/s (1 channel on) 1 GSa/s (2 channels on) 500 MSa/s (3 or 4 channels on)
(Repetitive mode)	HP 54542A/C:	2 GSa/s (all channels) 1GSa/s all models
Record length		32,768 pts. (real time)
		501 pts. (repetitive)
Resolution		8 bits (10 bits via HP-IB with averaging)
Peak detect		Captures and displays events as narrow as 1 ns in real-time mode at sample rates of 250 MSa/s or less, sequential single shot turned off.

### Vertical

Repetitive bandwidth	500 MHz (equivalent time)	
Real-time bandwidth	HP 54520A/C:	250 MHz (1 channel on) 125 MHz (2 channels on)
	HP 54522A/C: HP 54540A/C:	500 MHz (all channels) 500 MHz (1 channel on) 250 MHz (2 channels on) 125 MHz (3 or 4 channels on)
	HP 54542A/C:	500 MHz (all channels)
Number of channels (all are simultaneous acquisition)		
	HP 54540A/C, 54542A/C:	4
	HP 54520A/C, 54522A/C:	2
Sensitivity <sup>1</sup>	1 mV/div to 5 V/div	
DC gain accuracy	±1.25% of full scale	
Input impedance	R: 1 MΩ, ±1% or 50 Ω, ±1% C: 7 pF nominal	
Input coupling	ac, dc	
Maximum input	1 MΩ: ±250 V (dc + ac)	[ac < 10 kHz]
	50 Ω: 5 V rms	
Switchable bandwidth	ac-coupled: 10 Hz	
Limits (–3 dB freq. typical)	LF Reject: 400 Hz	Bandwidth Limit: 30 MHz
Channel-to-channel isolation	(with channels at equal sensitivity) dc to 50 MHz: 50 dB; 50 MHz to 500 MHz: 40 dB	
Offset range	<b>Vertical sensitivity</b>	<b>Available offset</b>
	1 mV to 50 mV/div	±2 V
	>50 mV to 250 mV/div	±10 V
	>250 mV to 1.25 V/div	±50 V
	>1.25 V/div to 5 V/div	±250 V
Offset accuracy	±(1.25% of channel offset + 2% of full scale)	
<b>Voltage measurement accuracy</b>		
	Dual cursor: ±[(1.25%) (full scale) + (0.032) (V/div)]	
	Single cursor: ±[(1.25%) (full scale) + (offset accuracy) + (0.016) (V/div)]	

<sup>1</sup>Magnification is used below 7 mV/div range. Below 7 mV/div full scale is defined as 56 mV.

### Key Literature

Eight Portable Oscilloscopes: A Choice of Performance,  
p/n 5963-7246E

HP 54520 and 54540 Series Portable Oscilloscopes Technical Data,  
p/n 5963-7245EUS (US version), 5963-7245E (universal version)

Monochrome: HP 54520A, 54522A, 54540A, 54542A Color: HP 54520C, 54522C, 54540C, 54542C

### Horizontal

Time base range	500 ps/div to 5 s/div
Resolution	10 ps
$\Delta t$ Time accuracy	
Repetitive:	$\pm[(0.005\%)(\Delta t) + (100 \text{ ps} + 0.1\% \text{ of full scale})]$
( $>=8$ average)	
Real time <sup>2</sup>	$\pm[(0.005\%)(\Delta t) + (0.2)(\text{sample period})]$
Peak detect	$\pm[(0.005\%)(\Delta t) + (1 \text{ sample period})]$
Time tag	
Resolution	100 ps
Accuracy	$\pm[0.005\%(\text{reading}) + 100 \text{ ps}]$
Delay range (Post-trigger)	$10^7 \times \text{sample period}$
Delay range (Pre-trigger)	32 K x sample period

### Trigger

Sensitivity	dc to 100 MHz	100 MHz to 500 MHz
Internal	0.5 div	1.0 div
External	0.0225 x (signal range)	0.045 x (signal range)
(External trigger: 54520A, 54522A only)		
Auxiliary	dc to 50 MHz: 250 mV p-p	
Pulse width (minimum)	1 ns	
Level range	$\pm 1.5 \times \text{full scale from center screen}$	
Internal		
External (54520A, 54522A)	$\pm 25 \text{ V}$	
Auxiliary	$\pm 5 \text{ V}$	
Modes	Edge, pattern, glitch, time-qualified pattern, line, state, event-delayed, time-delayed, TV (including user-definable)	
Screen update rate (typical at 500 ns/div)	Record length (points)	
Real time	500	8K 16K 32K
Updates/s	150	110 84 58
Repetitive	Normal	8 Averages 128 Averages
Updates/s:	150	91 91
Power	Voltage: 115/230 Vac, -25% to +15%, 48 to 440 Hz, 350 VA max.	
Weight	Net: approx. 11.8 kg (26 lb); Shipping: approx. 21.3 kg (47 lb)	
Size	440 mm W x 218 mm H x 367 mm D (17.3 in x 8.6 in x 14.5 in)	

<sup>2</sup>For bandwidth limited signals,  $t_r \geq 1.4 \times \text{sample interval}$ .

### FFTs

Model number	HP 54520A/C	HP 54522A/C	HP 54540A/C	HP 54542A/C
Frequency range <sup>3</sup> dc to:	500 MHz (1ch) 250 MHz (2ch)	1 GHz	250 MHz (3-4ch) 500 MHz (1-2ch) 1 GHz (1ch)	1 GHz
Freq. accuracy	$[\frac{1}{2}(\text{sample frequency}) \times 1/32768] + (5 \times 10^{-6})(\text{signal frequency})$			
Signal-to-noise	55 to 65 dB. Noise floor can be reduced by averaging the time-domain waveform or by increasing the number of points in the record.			

<sup>3</sup>FFT amplitude readings are affected by input amplifier roll-off (3 dB at 500 MHz, with amplitude decreasing as frequency increases above 500 MHz).

### Telecommunications Test Option 001

- Standard telecom signal mask templates downloadable from DOS disk to waveform memory
- Automatic triggering on positive "isolated ones"<sup>4</sup> in live traffic for many standard telecom signals
- Automatic best-fit of test signals to mask templates
- Automatic pass-fail comparison of mask templates with corresponding input signals
- Automatic storage of up to 650 failures with time/date stamp; printing, or plotting of failed signals
- User-defined + or - pass-fail tolerance

<sup>4</sup>The term "isolated ones" is defined as a pulse sequence of at least two zeros followed by a one, followed by at least two zeros.



The HP 54542A shown with the HP 1145A, two-channel, 750-MHz, small geometry active probe for surface mount devices.

### Key Literature

Option 001 Product Overview, p/n 5965-5250EN (universal version) or p/n 5965-5250EUS (US version)

### PC Connectivity for 54500 Series Scopes

#### HP 34810A BenchLink Scope

HP BenchLink Scope lets you easily gather oscilloscope data in both waveform (time and voltage pairs) and image (screen dump) formats for display on your PC or transfer to files for use with other Windows-based applications. Use it to store a scope screen to the Windows clipboard and paste it into a lab report or manual. Ask your HP sales representative for a free HP BenchLink Evaluation Kit (p/n 5963-3810E).

#### HP 54551A ScopeView

Load the HP 54551A ScopeView disk on your PC and you have Microsoft® Windows-based control of HP 54500 series oscilloscopes—without any programming. ScopeView gives you a colorful virtual front panel with a fast update-rate to fully control your scope. For more information ask your HP sales representative for a ScopeView data sheet, p/n 5091-6378.

#### HP VEE for Windows

Collect, analyze, and present data without writing code (for HP 54500 series scopes).

### Ordering Information

The HP 54520A/C and 54522A/C oscilloscopes come with two HP 10441A 10:1, 1 M $\Omega$  probes; HP 54540A/C and 54542A/C come with four HP 10441A 10:1, 1 M $\Omega$  probes. All these oscilloscopes come with an accessories pouch, user's quick start, user's reference, programmer's reference, service guide, power cord and three-year warranty.

HP 54520A Two-Channel Oscilloscope (Monochrome)

HP 54522A Two-Channel Oscilloscope (Monochrome)

HP 54540A Four-Channel Oscilloscope (Monochrome)

HP 54542A Four-Channel Oscilloscope (Monochrome)

HP 54520C Two-Channel Oscilloscope (Color)

HP 54522C Two-Channel Oscilloscope (Color)

HP 54540C Four-Channel Oscilloscope (Color)

HP 54542C Four-Channel Oscilloscope (Color)

Opt 001 Telecommunications Mask Test Software

Opt 002 1145A (shown above) 2-channel Active Probe

Opt 003 1144A 800 MHz Active Probe

HP 1141A\* 200 MHz Differential Probe

HP 1142A Probe Control and Power Module

\*The 1141A must be used with the 1142A.

Opt 090 Delete Two Probes (HP 54520A, 54522A)

Opt 090 Delete Four Probes (HP 54540A, 54542A)

Opt 908 Rack-Mount Kit (HP p/n 5062-7379)

Opt 910 One Set Additional Manuals

Opt UK9 Front-Panel Cover

HP 34810A BenchLink Scope Software

HP 54551A ScopeView PC Software

For more information on HP probes and accessories, refer to page 107.

To have a Hewlett-Packard representative help you place an order or to get more information see inside back cover

# OSCILLOSCOPES

## Digitizing Oscilloscopes

### HP 54720D

- Maximum sample rate 8 GSa/s
- 25 ps time-interval accuracy, real-time (RT) mode
- 2.0 GHz bandwidth
- FFT, measurement limit test, color-graded display, histograms
- Modular design
- 3½-inch MS-DOS®-compatible disk drive
- Flash ROM firmware memory
- Up to 8 channels



3

A unique technology called sample-and-filter is responsible for the unprecedented performance of the HP 54720D.

## HP 54720D Modular Oscilloscope

### When You Have Only One Chance, You Need the Most Accurate Real-Time Oscilloscope

When an electronic or electrical event occurs only once, you need to capture and analyze the parametric nature of the event accurately, the first time. The high sample rate, the industry-leading accuracy, and the powerful features of the HP 54720D give you the clearest picture of the event possible.

#### Key Contributions

- Four channels with 2 GSa/s ADCs and 64K memory per channel
- Two channels with 4 GSa/s ADCs and 128K memory per channel
- One channel with 8 GSa/s ADCs and 256K memory per channel
- 8 bits vertical resolution (RT)
- 9 to 12 bits vertical resolution with averaging
- 1% vertical gain accuracy
- ±30 ps time interval measurement accuracy (ET)
- 500 ps glitch capture
- Advanced logic triggering
- User-selectable sample rate and memory depth
- High, 177 waveforms/s max. capture and display update rate

#### A Scope You Configure

Because of the modularity, you choose the combination of preamplification, gain vernier, attenuation, trigger pickoff, external trigger, input coupling, and impedance that provides you with optimum accuracy.

#### Understand Your High-Speed Digital System Problems

In digital logic designs, analog problems—such as glitches, ground bounce, timing violations, reflections, ringing, and crosstalk—are becoming more difficult to solve as computer architecture complexity and MIPS increase.

Capture all narrow glitches with a 500 ps glitch trigger. Then accurately analyze whether the glitch has the capability of violating a logic threshold.

Utilize the HP 54720D's four channels, deep memory, and pre-trigger acquisition to locate the cause of a glitch. Trigger the HP 54720D with a logic analyzer for added diagnostic capability.

Improve the reliability of your fastest CMOS designs by making precise amplitude and duration measurements on worst-case ground bounce caused by intermittent simultaneous switching.

The 50 ps single-shot time interval accuracy will help you debug clock skew problems.

#### Faithfully Reproduce and Nonintrusively Load Your DUT's Signal

Probes must faithfully reproduce the signal under test and not load the device that generates the signal. With 2.5 GHz bandwidth and 0.6 pF input capacitance, the HP 54701A measures signals more accurately and introduces less loading than any other active probe.

#### Capture and Analyze Your High-Energy Physics Phenomena

At 8 GSa/s, the higher frequency harmonics of the phenomena you are investigating can now be accurately measured. With nonvolatile memory backup and fast re-trigger time, feel secure that you will capture, record, and transfer your data with ample integrity.

#### Investigate Fast-Rise Time ESD Pulses with Confidence

Characterize ESD waveforms with greater confidence because the 8 GSa/s sample rate provides greater insight about higher frequency components in the pulse.

#### Discover Unseen Characteristics of Your Laser's Impulse Response

With 8 GSa/s, 256K memory depth, and fast throughput, you can capture and analyze a larger number of slow-rep rate laser pulses more accurately than ever before possible.

MS-DOS® is a U.S. registered trademark of Microsoft Corporation.

**HP 54720D System Characteristics and Specifications**

HP 54720D:	with HP 54711A	with HP 54712A	with HP 54713B	with HP 54721A	with HP 54714A/715A	with HP 54722A
<b>Time Base</b>						
Time base scale (full screen is 10 div.)	100 ps/div to 1 s/div					
Time base position range Pre-trigger Post-trigger	0 to -1 s, or one full-scale screen width (whichever is larger) 0 to 1 s, or one full-scale screen width (whichever is larger)					
Time interval measurement accuracy <sup>1</sup> Real time Equivalent time (16 averages)	< ±0.2 sample interval ±0.007% of Δ Time-marker reading < ±30 ps ±0.007% of Δ Time-marker reading					
Time interval measurement resolution	1 ps					
Maximum sampling rate Real time Equivalent time	2 GSa/s 500 MSa/s	2 GSa/s 500 MSa/s	2 GSa/s 500 MSa/s	4 GSa/s 500 MSa/s	2 GSa/s <sup>2</sup> 500 MSa/s	8 GSa/s 500 MSa/s
Max. waveform record length/plug-in	64,536 points	64,536 points	64,535 points	128K	32K/channel	256K
<b>Channel</b>						
Number of channels	1	1	1	1	2/1	1
Number of slots	1	1	1	2	1	4
Bandwidth (-3dB) <sup>1</sup>	dc to > 2.0 GHz	dc to > 1.1 GHz	dc to > 500 MHz	dc to > 1.1 GHz	dc to > 400 MHz	dc to 2.0 GHz
Bandwidth to HP 54701A probe tip (-3dB) <sup>1</sup>	dc to > 1.5 GHz	dc to > 1 GHz	dc to > 500 MHz	dc to > 1 GHz	dc to > 400 MHz	dc to > 1.5 GHz
Channel scale Minimum Maximum	20 mV/div 1 V/div	10 mV/div 1 V/div	7 mV/div 5 V/div	10 mV/div 1 V/div	20 mV/div 5 V/div	80 mV/div 4 V/div
Vertical resolution (full scale is 8 div.)	8-bits, up to 12-bits with averaging					
DC gain accuracy (best accuracy calibration)	< ± 1% of full screen at full resolution channel scale					
Offset accuracy (best accuracy calibration)	< ± 0.5% of offset setting ±1% of full screen at full resolution channel scale					
DC voltage measurement accuracy (single marker) <sup>1</sup>	± gain accuracy ± offset accuracy					
RMS noise	< 300 μV	< 350 μV	< 350 μV	< 350 μV	< 300 μV	< 1.2 μV
Input resistance <sup>1</sup>	50 Ω ±1.5%	50 Ω ±1.5%	50 Ω ±1%; 1 MΩ (@ ~ 7 pF) ±1%	50 Ω ±1.5%	50 Ω ±1%; 1 MΩ (@ ~ 7 pF) ±1%	50 Ω ±1.5%
Input coupling	dc	dc, ac (34 KHz)	dc, ac (90 or 450 Hz)	dc, ac (34 KHz)	dc, ac (10, or 450 Hz)	dc
Probe power	Yes				HP 54715A supports HP 54701A and 1141A differential probe	Yes

3

HP 54720D:	with HP 54711A	with HP 54712A	with HP 54713B	with HP 54721A	w/ HP 54714A w/ HP 54715A	with HP 54722A		
<b>Trigger</b>								
Type	Ext. trigger	Internal	Internal	Internal	Ext. trigger	Internal External Ext. logic		
Modes	Edge (all plug-ins). Glitch, pattern, state, delay by time, delay by events (all plug-ins except HP 54711A).							
Trigger sensitivity <sup>1</sup>	Edge (all plug-ins). Glitch, pattern, state, delay by time, delay by events (all plug-ins except HP 54711A).							
High sensitivity	dc to 100 MHz: 40 mVpp increasing linearly to 200 mVpp @ 2.5 GHz	0.3 div @ 1 GHz; 0.1 div @ 100 MHz	0.3 div @ 500 MHz; 0.1 div @ 100 MHz	0.3 div @ 1 GHz; 0.1 div @ 100 MHz	20 mVpp @ 1 GHz; 6 mVpp @ 100 MHz	0.3 div @ 500 MHz	dc to 100 MHz; 40 mVpp; increasing linearly to 200 mVpp at 2.5 GHz	20 mVpp at 1 GHz
Normal sensitivity	dc to 100 MHz: 40 mVpp increasing linearly to 200 mVpp @ 2.0 GHz	1.5 div @ 1 GHz; 0.5 div @ 100 MHz	1 div @ 500 MHz; 0.5 div @ 100 MHz	1.5 div @ 1 GHz; 0.5 div @ 100 MHz	90 mVpp @ 1 GHz; 30 mVpp @ 100 MHz	0.5 div @ 100 MHz; 1 div @ 500 MHz	dc to 100 MHz; 40 mVpp; increasing linearly to 200 mVpp at 2.0 GHz	30 mVpp @ 100 MHz; 120 mVpp @ 1 GHz
Noise reject	N/A	3.0 div @ 1 GHz; 1 div @ 100 MHz	3.0 div @ 500 MHz; 1 div @ 100 MHz	3.0 div @ 1 GHz; 1 div @ 100 MHz	150 mVpp @ 1 GHz; 60 mVpp @ 100 MHz	1 div @ 100 MHz; 3.0 div @ 500 MHz	N/A	160 mVpp @ 100 MHz; 240 mVpp @ 1 GHz
Minimum pulse width at normal sensitivity <sup>1</sup>	<200 ps @ 200 mVpp	<= 500 ps @ >= 1 div	<= 700 ps @ >= 1 div	<= 500 ps @ >= 1 div	<= 500 ps @ >= 60 mVpp	<= 700 ps @ >= 1 div	< 200 ps @ >= 200 mVpp	<= 500 ps @ >= 60 mVpp
RMS jitter	< 6 ps ± 0.01% of delay setting							
Ext. probe power	Yes	See channel	See channel	See channel	Yes	See channel	Yes	

<sup>1</sup> Only the characteristics designated with a superscript 1<sup>0</sup> are specified performance.  
<sup>2</sup> Channels on 54714A alternate with trigger.

### Configuration Information

The following table provides a recommended minimum ordering configuration for various applications. This table should serve as a starting point to understand the configuration that would be best for you.

Application	Benefit	Features	Ordering configuration
ECL and BiCMOS troubleshooting	Capture events in RT prior to a glitch to determine root cause.	2 channels at 4 GSa/s or 4 channels at 2 GSa/s for RT debugging	1 HP 54720D, 4 HP 54713B, 2 HP 54721A, 4 HP 54701A
ECL and BiCMOS characterization (edge speeds >1 ns)	Accurately characterize repetitive events during component evaluation.	2 channels with 1 GHz ET bandwidth to probe tip	1 HP 54720D, 2 HP 54712A, 2 HP 54701A
ECL characterization (edge speeds > 700 ps)	Accurately characterize repetitive events during component evaluation.	2 channels with 1.3 GHz ET bandwidth to probe tip or 1.5 GHz ET bandwidth to coax	1 HP 54720D, 2 HP 54711A, 2 HP 54701A or HP 54006A
CMOS troubleshooting	Capture events in RT prior to a glitch to determine root cause.	4 channels at 500 MHz bandwidth to probe tip, sampled at 2 GSa/s	1 HP 54720D, 4 HP 54713B, 4 HP 54701A
CMOS characterization	Accurately characterize repetitive events during component evaluation.	2 channels at 1 GHz ET bandwidth to probe tip or 1.1 GHz ET bandwidth to coax	1 HP 54720D, 2 HP 54712A, 2 HP 54701A
High-speed digital communications hardware design	Highest sample rate for RT analysis of eye diagrams and very accurate for ET analysis.	1 channel at 8 GSa/s for RT analysis of eye patterns and pulses	1 HP 54720D, 1 HP 54721A, 1 HP 54701A
ESD test	Capture and analyze, with the greatest accuracy, transient ESD pulses.	1 channel at 2 GHz RT bandwidth sampled at 8 GSa/s	1 HP 54720D, 1 HP 54722A
Laser research	Capture, with the highest sample rate, the largest number of laser pulses in RT.	1 channel at 2 GHz RT bandwidth sampled at 8 GSa/s and 256K memory	1 HP 54720D, 1 HP 54722A
Deepest memory	Capture, at the highest sample rate, the most amount of time preceding an intermittent error condition.	1 channel with 256K memory depth	1 HP 54720D, 1 HP 54722A, and probes as necessary
Highest analog bandwidth and sample rate coincidentally on 2 channels	The most accurate RT analysis on 2 channels, simultaneously acquired.	2 channels with 1 GHz RT bandwidth sampled at 4 GSa/s each	1 HP 54720D, 2 HP 54721A, and probes as necessary
Maximum number of channels	The most accurate characterization on 8 channels for repetitive signals.	8 channels at 400 MHz bandwidth	1 HP 54720D, 4 HP 54714A, and probes as necessary
Maximum number of RT channels with highest analog bandwidth	Highest sample rate for RT measurements on 4 channels for properly bandwidth limited signals	4 channels at 2 GSa/s, with the widest analog bandwidth of 2.0 GHz	1 HP 54720D, 4 HP 54711A, and probes as necessary
Maximum number of RT channels with 4:1 sample rate to bandwidth ratio	Most accurate RT analysis on 4 simultaneously acquired channels.	4 channels with 500 MHz RT bandwidth sampled at 2 GSa/s	1 HP 54720D, 4 HP 54713B, and probes as necessary

ET = Equivalent-time data acquisition; RT = Real-time data acquisition

### Key Literature

HP 54720 8 GSa/s, Modular, Real-Time Oscilloscope, p/n 5091-6979E

### HP 54701A 2.5 GHz Active Probe

The HP 54701A, 2.5 GHz, 0.6 pF active probe extends the performance of the HP 54700 series to the noncoaxial probing environment.

### Ordering Information

#### Oscilloscope Mainframe

**HP 54720D** 8 GSa/s Real-Time Modular Oscilloscope Mainframe, 64K memory/slot (4 each), operating-system software with license agreement, operating manual set, including a quick-start guide, a user's guide and a reference, programming manual set, including a quick-start guide, a programmer's guide, reference, and quick reference, power cord

#### Plug-ins

**HP 54711A** 50  $\Omega$  Attenuator Plug-in with External Trigger (1.5 GHz bandwidth with HP 54720D)

**HP 54712A** 50  $\Omega$  Amplifier Plug-in with Internal Trigger (1 GHz bandwidth with HP 54720D)

**HP 54713B** 50  $\Omega$ /1 M $\Omega$  Amplifier Plug-in with Internal Trigger (500 MHz bandwidth with HP 54720D)

**HP 54714A** Two-channel Plug-in with Internal Trigger (400 MHz bandwidth)

**HP 54715S** Single-channel Differential Plug-in Probe (includes 54715A differential plug-in and 1141A differential probe)

**HP 54717A** Calibration Plug-in (to perform yearly mainframe calibration)

**HP 54721A** 2-Wide Amplifier Plug-in (4 GSa/s sample rate and 1 GHz bandwidth with HP 54720D)

**HP 54722A** One-channel 8 GSa/s Plug-in

Each plug-in also includes operating, programming, and service manual inserts.

The HP 54713B includes a 500 MHz passive probe (HP 10430A).

The HP 54711A plug-in includes two N-type (m) to SMA (f) adapters (HP p/n 1250-1250).

The HP 54717A includes two N-type (m) to BNC (f) adapters (HP 1250-0780).

The HP 54717A plug-in requires no

manuals. See the mainframe service manual.

#### Accessories

**HP 54006A** 6 GHz Passive Probe

**HP 10430A** 500 MHz, 6.5 pF Passive Probe (1 m)

**HP 10441A** 500 MHz, 9 pF Passive Probe (2 m)

**HP 54701A** 2.5 GHz Active Probe

The HP 54701A active probe includes:

N-type (f) to BNC (m) adapter (HP p/n 1250-0077)

Walking stick ground (HP p/n 5960-2491)

One standard replacement probe tip (HP p/n 5081-7735)

Two sharp probe tips (HP p/n 5081-7734)

Five probe tip sockets (HP p/n 1251-5185)

4-in (10.16-cm) ground lead (HP p/n 01123-61302)

2-in (5.08-cm) ground lead (HP p/n 01650-82103)

200  $\Omega$  signal lead (HP p/n 54701-81301)

User and service guide (HP p/n 54701-90901)

Plastic box with foam liner (HP p/n 54701-45501)

- Accuracy/repeatability to 1.12 ps rms
- Cycle-to-cycle jitter measurement
- Jitter spectrum

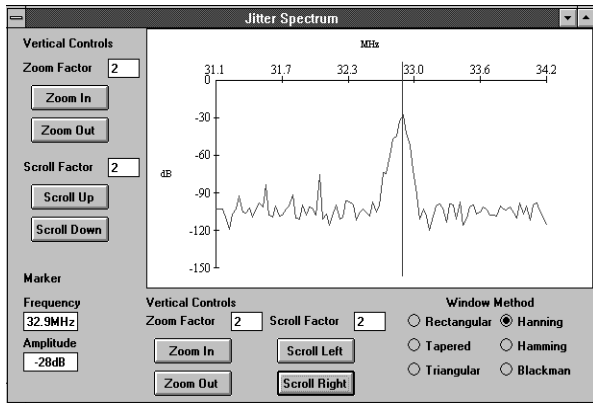

- Special support for Pentium clock spec
- Multiple-acquisition statistics
- True differential waveform measurement

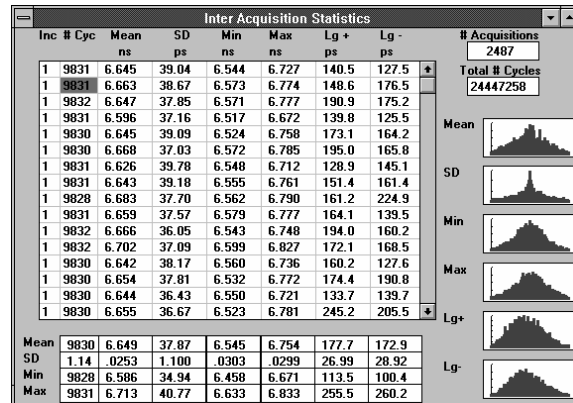

## M1TM Time-Interval Measurement Software

The Amherst Systems Associates' M1TM is a time-interval measurement software package for the HP 54720, 54520, and 54540 families of real-time digitizing oscilloscopes. It runs on a 486/586 PC under Windows 3.1™, and communicates with the scope via one of the supported HP-IB cards (HP 82335B, 82341B, or the ines iGPIB/PCMCIA).

M1TM provides accurate, high-confidence measurements of low-amplitude jitter in designs where the precise assessment of a waveform's stability is essential, such as clock-distribution networks and devices. The accuracy of the scope is extended up to 1.5 orders of magnitude and provides adjacent-cycle, real-time measurements of period, pulsewidth, frequency, interchannel delay, or jitter spectrum on either single-ended or differential signals.

M1TM provides a variety of views of these measurements including time-series and histogram/statistical displays. Its multi-acquisition mode can analyze waveform data across an unlimited number of acquisitions (one acquisition per trigger) for high-confidence characterization of long-term waveform stability.

Computer-system or processor designers, PLL/precision semiconductor designers, data-communication system designers, and designers of testers use M1TM to make and document accurate waveform stability measurements. For analysis of real-time time-intervals, M1TM (operated in conjunction with the HP 52720D) is the most accurate and repeatable measurement system available.

### Key Contributions

- Improves oscilloscope repeatability/accuracy
- Cycle-to-cycle measurement data
- Jitter spectrum
- Deviation
- Differential waveform thresholding
- Multiple-acquisition analysis
- Full support for the Pentium clock spec

### Jitter Measurements

There is a variety of system timing failure mechanisms attributable to clock jitter. Some are caused by an excessively short clock period, others by large instantaneous changes in the period, and others by an accumulation of jitter in a PLL or oscillator over multiple cycles. Still others are attributed more to the spectrum of the modulation than to the actual magnitude of the modulation. PLLs are a prime example of a device sensitive to the latter class of failures.

M1TM transforms a high-quality digitizing oscilloscope from a general-purpose test instrument into an accurate, sophisticated solution for measuring jitter: peak-to-peak, cycle-to-cycle, accumulated jitter (wander), and modulation spectrum.

## Increased Accuracy

M1 takes the raw digitized data and computes the times of all important waveform events. The program reconstructs the waveform by using a very large interpolation filter. The filter is optimized for mid-transition reconstruction where all the timing information exists. M1 distorts the waveform timing no more than 2 fs.

## Higher Confidence

The more cycles included in the jitter measurement, the greater the probability that the largest displacements that occur in your waveform are measured. When the cycles which contribute to the measurement are captured consecutively, this confidence factor is even higher. With M1TM operating in conjunction with the HP 54720D, you can get every cycle of your waveform at clock rates up to 2 GHz, until the oscilloscope's memory is filled (5,000 to 15,000 cycles for most current system clock rates).

## Jitter Spectrum and Averaging

Jitter spectrum is used to identify mid- and high-frequency modulation energy. Averaging can be used to reveal the existence of very low-frequency modulation. Jitter spectrum and averaging give the designer the ability to recognize the existence of unwanted modulation components. M1TM is an ideal tool for understanding the loop dynamics of a PLL.

## Pentium Clock Spec Mode

The Pentium clock specification dictates that the measurement of all clock tolerances (skew and jitter) be made at three specific voltage levels—0.8, 1.5, and 2.0 V. When its Pentium mode is set, M1TM will automatically compute its stability metrics at these voltages. And all three sets of results will be based on the same set of waveform cycles.

## Key Literature

M1 Technical Data Sheet, p/n 5963-1824E

## Ordering Information

M1TM Measurement Software  
For more information, contact Amherst System Associates at (415) 596-5354.

Windows 3.1™ is a U.S. registered trademark of Microsoft Corporation.

# OSCILLOSCOPES

## Digitizing Oscilloscopes

### HP 54750A

- 50 GHz bandwidth
- <62.5 fs timing resolution
- 8 ps time interval accuracy
- Differential TDR
- Fast data acquisition and throughput
- Modular system design
- 2.5 GHz edge trigger

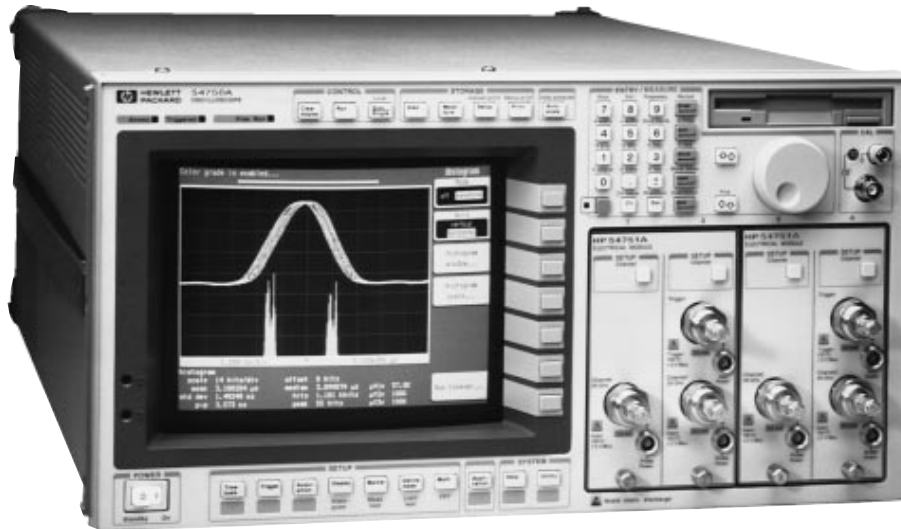

HP 54750A

## HP 54750A Series High-Bandwidth Digitizing Oscilloscope

The HP 54750A provides up to four low-noise high-bandwidth channels coupled with the best measurement feature set in the industry. The exceptionally stable timebase and 2.5 GHz trigger circuits give highly repeatable and accurate results as needed by today's engineers for circuit or device characterization and modeling.

### Key Contributions

The 54750A series oscilloscope offers:

- DC to 20 GHz bandwidth (HP 54751A), 17.5 ps rise time
- DC to 50 GHz bandwidth (HP 54752A/B)
- Single-ended TDR (HP 54753A)
- Differential and single-ended TDR (HP 54754A)
- 8 ps time interval accuracy
- 62.5 fs horizontal resolution
- 2.5 GHz edge triggering
- 500 MHz to 18 GHz triggering with the HP 54118A
- 15 bits vertical resolution with averaging
- <.5 mVrms noise (12.4 GHz)
- 1 mV per division to 100 mV per division vertical scaling
- HP-IB programmable
- Support for both HP and Epson (Centronics) printers
- Up to 4 channels
- Modularity for future expansion
- 50 built-in automatic measurements including: FFT, Color-Graded Display, Histograms, Limit Testing, Mask Testing, full parametrics on both single and multi-valued signals
- 4K point memory depth per channel

### Signal Measurements

The HP 54750A offers a very rich feature set giving quick repeatable measurement results so engineering productivity is maximized. A broad range of measurement capability is provided with FFTs, Color-Graded Display, Histograms, Parametric Limit Testing, and Mask Template Testing. These measurements can be used independently or in concert.

An internal database stores acquired data for use with the Color-Graded Display, Histograms, and multi-valued parametric testing. Additional new measurements can be taken without re-acquiring the signal. This database can be stored to the internal MS-DOS compatible disk or internal memory for later analysis.

### Data Stream Measurements

Full parametric measurements on multi-valued signals (eye diagrams), found in digital buses and memory circuits, can be taken without the need for an external controller. In addition to the normal parametric measurements such as rise time, fall time, etc., five new measurements have been added specifically to characterize digital data: Eye Height, Crossing Percent, Eye Width, RMS Jitter, and Peak-to-Peak Jitter. Characterizing and evaluating the dynamics of digital data has never been easier.

### HP 83480K Digital Communications Option

The HP 83480K is an optional software package that provides the capabilities of the HP 83480A digital communications analyzer/oscilloscope. This option provides the firmware necessary to support the 8348X series of optical to electrical plug-ins. It also adds the communications measurements provided by the HP 83480A digital communications analyzer.

### Ordering Information

- HP 54750A Digitizing Oscilloscope Mainframe
- HP 54751A 2-Channel 20 GHz Plug-in
- HP 54752A Dual-Channel 50 GHz
- HP 54752B Single-Channel 50 GHz
- HP 54753A 2-Channel 20 GHz w/single-ended TDR
- HP 54754A 2-Channel 18 GHz w/differential TDR
- HP 54755A TDR S/W for the HP 83480A
- HP 83480K Communications S/W for HP 54750A



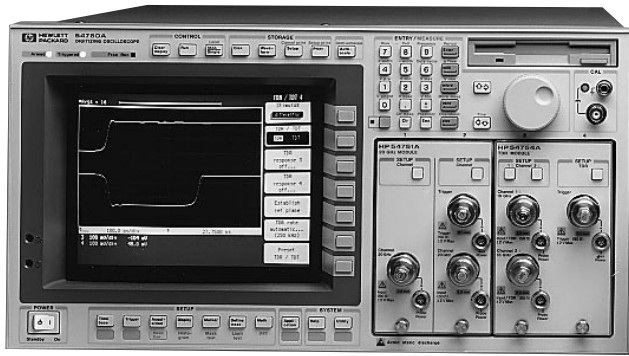

### HP 54751A Plug-in

The HP 54751A plug-in offers two 20 GHz bandwidth channels. The two-wide configuration allows up to four channels in the HP 54750A mainframe. The bandwidth of each channel may be selected independently from the channel menu as either 20 GHz or 12.4 GHz. The bandwidth of the channel is altered by changing the bias on the sampling bridge.

The low-noise characteristic of the plug-in gives an RMS noise level of <1.0 mV in the high-bandwidth mode and <0.5 mV in the low-bandwidth mode. With exceptionally low noise and a minimum sensitivity of 1 mV/div, the HP 54751A is ideally suited for evaluation of low-level signals.

The plug-in provides a single external trigger input of 2.5 GHz bandwidth. Triggering to 18 GHz is possible by using the HP 54118A.

### HP 54752A/B Plug-ins

The HP 54752A has two 50 GHz bandwidth channels and the HP 54752B provides a single cost-effective channel. Both plug-ins use 2.4-mm connectors to provide the highest fidelity from the DUT.

These plug-ins also feature a dual bandwidth scheme which can be selected independently from the mainframe. The low-bandwidth mode bandlimits the signal to 26.5 GHz. The high-bandwidth mode RMS noise performance is <1.5 mV and the low-bandwidth mode is <0.75 mV.

### HP 54753A TDR/TDT Module

The HP 54753A is a two-channel vertical plug-in with a TDR step generator built into channel one. The bandwidth of the TDR/vertical channel is 18 GHz. The bandwidth of channel two is 20 GHz.

The step generator provides a 200 mV TDR step with a system rise time of <45 ps. The system has the ability to normalize the TDR by applying a digital filter. Normalization removes errors caused by loss or imperfect launchers or cables.

The rise time of the normalization filter may be varied to allow you to simulate the edge speeds found in your system. You may also push the rise time up to 10 ps. Unlike the HP 54120 series, the normalization filter when activated processes every acquisition so you see changes as the DUT is adjusted.

The HP 54753A provides support for external step generators, such as the PicoSecond Pulse Labs 4015B.

### HP 54754A Differential TDR/TDT Module

The HP 54754A has two independent vertical channels and two step generators. The bandwidth of both channels is 18 GHz. The step generators may be operated singly, simultaneously but independently, differentially, or as common-mode stimulus. The TDR results may be viewed as common mode or differentially and displayed simultaneously. Once selected, the display mode is computed automatically freeing the user from setting up mathematical functions.

Each step may be skewed separately in time. Coupled with the ability to skew the vertical channels, it is possible to accurately perform differential TDR when the launch cables are not the same electrical length.

### HP 54750A System Specifications

3

Vertical 54751A	54752A/B	54753A	54754A	
<b>DC-coupled bandwidth (-3dB)</b>				
High bandwidth				
Channel 1	20 GHz	50 GHz	18 GHz	18 GHz
Channel 2	20 GHz	50 GHz	20 GHz	18 GHz
Low bandwidth				
Channel 1	12.4 GHz	26.5 GHz	12.4 GHz	12.4 GHz
Channel 2	12.4 GHz	26.5 GHz	12.4 GHz	12.4 GHz
<b>Rise time (calculated)</b>				
High bandwidth				
Channel 1	≤17.5 ps	≤7.0 ps	≤19.4 ps	≤19.4 ps
Channel 2	≤17.5 ps	≤7.0 ps	≤17.5 ps	≤19.4 ps
Low bandwidth				
Channel 1	≤28.2 ps	≤13.2 ps	≤28.2 ps	≤28.2 ps
Channel 2	≤28.2 ps	≤13.2 ps	≤28.2 ps	≤28.2 ps
<b>Noise (RMS)</b>				
High bw	≤1 mV	≤1.5 mV	≤1 mV	≤1 mV
Low bw	≤0.5 mV	≤0.75 mV	≤0.5 mV	≤0.5 mV
<b>DC accuracy (single voltage marker)</b>				
0.4% of full-scale or marker reading (whichever is greater) ± 2 mV ± 1.2% of (reading-channel offset)				
<b>Dynamic range</b>				
±400 mV relative to channel offset				
<b>Connectors</b>				
	3.5 mm	2.4 mm	3.5 mm	3.5 mm
<b>TDR System</b>				
	<b>Oscilloscope/TDR performance</b>		<b>Normalized characteristics</b>	
Rise time	≤45 ps		Adjustable from larger of 10 ps or 0.08 x time/div Maximum: 5 x time/div	
Flatness	≤ ± 1% after 1 ns from edge; ≤ +5%, -3% 1 ns from edge		<0.1%	
Low level	0.00 V ± 2 mV		0.00 V ± 2 mV	
High level	200 mV ± 2 mV		200 mV ± 2 mV	
<b>External Trigger Input</b>				
<b>Sensitivity</b>				
40 mVp-p dc to 100 MHz increasingly linearly to 200 mVp-p at 2.5 GHz				
<b>Pulse width</b>				
200 ps > 200 mV				
<b>High frequency reject</b>				
Trigger bandwidth reduced to 100 MHz				
<b>Jitter (trigger and time base combined)</b>				
≤2.5 ps + 5E-5 x delay setting				

## OSCILLOSCOPES

### Accessories: HP 54750A Series Digitalizing Oscilloscopes

HP 54007A, 54008A, 54118A



HP 54118A 18 GHz trigger



HP 83440C/D lightwave detector O/E converters

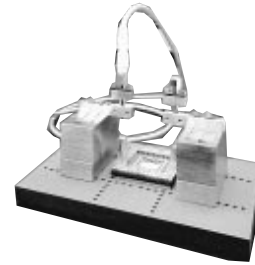

Inter-Continental Microwave TDR launching probes



HP 54008A 20 GHz delay line



HP 54007A RF accessory kit



PicoSecond Pulse Labs Model 4015B

### HP 54118A, 500 MHz to 18 GHz Trigger Simple, Stable Triggering at Microwave Frequencies

For applications requiring more than 2.5 GHz trigger bandwidth, use the HP 54118A 18 GHz trigger. The HP 54118A gives your HP 54750 series oscilloscope true event triggering from 500 MHz to 18 GHz, with less than 1.7 ps of rms jitter at 18 GHz. This powerful and versatile accessory extends the oscilloscope's measurement capabilities to applications in lightwave communications, pulsed RF, gigabit logic, pseudo-random bit-stream eye patterns, and other microwave signals.

### HP 83441A/B/D SONET/SDH Reference Receivers HP 83440C/D Nonamplified Lightwave Receivers HP 83442A and HP 11982A Amplified Lightwave Receivers

These three products are wide-range optical-to-electrical converters for characterizing SONET/SDH optical waveforms. See page 446 for more information.

### S1 Interconnect Analysis System

- Automated measurement, modeling, and simulation in one toolset
- Analyze PC boards, IC packages, connectors and cabling
- Familiar TDR measurement environment

High-speed design requires detailed, accurate interconnect analysis to meet tight timing budgets. The SIS/HP Interconnect Analysis System combines the features of a time-domain reflectometer, network analyzer, and SPICE simulator into an integrated 32-bit Windows 95/NT environment for interconnect evaluation. TDR waveforms are acquired, automatically processed in both time and frequency domains, then translated into SPICE models. A built-in lossy, multiconductor simulator then analyzes the models with I/O receiver/driver information to validate the model and show interconnect performance with respect to overall system specifications. Interconnect applications include PC boards, MCMs, cabling and connectors. Contact Amherst Systems Associates at (413) 596-5354.

### Launching and Probing Solutions from Inter-Continental Microwave (ICM)

ICM offers both fixed- and variable-spacing 50- $\Omega$  TDR/TDT probe assemblies for launching a TDR pulse into transmission systems under test, such as in a PC board trace. These probes can be handheld or placed

in a manipulator. The model A0112322 probe adjusts for spacings between 0.05 inch and 0.176 inch; the A0113734 probe adjusts between 0.14 inch and 1.0 inch. ICM also offers a universal test platform (UTP-3000) with accessories for component and package measurements. Contact Werner Schuerch at ICM, 1515 Wyatt Dr., Santa Clara, CA 95054-1524; (408)727-1596.

### HP 54008A 22 ns Delay Line Viewing the Trigger Signal

The HP 54008A delay line provides 22 ns of delay with a useable frequency response of 20 GHz. By adding this accessory to your HP 54750 oscilloscope system, you will be able to view the trigger event. The HP 54008A has enough delay to view the trigger event with the HP 54118A trigger installed in the trigger path also.

### HP 54007A Accessory Kit Low-Loss Measurements for HP 54750A Oscilloscope Systems

The HP 54007A accessory kit provides an assortment of parts with 3.5-mm connectors for with low-loss measurements. This kit is highly recommended for low-loss reflection and transmission measurements. It also includes semi-rigid coax, formed for use with the HP 11667B power splitter.

#### Contents of the HP 54007A Accessory Kit

17-in (43.18cm) cable, APC-3.5 (f-f)	17-in (43.18cm) cable, APC-3.5 (m-f)
Coaxial short, APC-3.5	Coaxial short, APC-3.5 mm(m)
50 $\Omega$ termination, APC-3.5 (m)	50 $\Omega$ termination, APC-3.5 (f)
7.5-cm "airline", APC-3.5 (m-f)	Power splitter, APC-3.5 mm (f)
6-cm semi-rigid "L", SMA (m-m)	3-cm semi-rigid "L", SMA (m-m)
6 dB attenuator, APC-3.5 (m-f)	40 dB attenuator, APC-3.5 (m-f)
Adapter, APC-3.5 mm (m-m)	

### PicoSecond Pulse Labs 4015B 15-ps, 9 V External TDR or TDT Source

The PicoSecond Pulse Labs model 4015B pulse generator extends the TDR/TDT performance of the HP 54750 series oscilloscopes. The pulse generator produces a 15-ps fall time with an amplitude of 9 V, which can be triggered by any HP 54750 series TDR step generator. The HP 1167C power splitter is not included. Contact Dr. Jim Andrews at PSPL, P.O. Box 44, Boulder, CO 80306; (303)443-1249.

#### Oscilloscope/Probe Compatibility

Oscilloscope	High Impedance Passive Probes	Active	Differential	High Voltage	Low Z, 50 Ohm
HP 54720D	10430A (10X) 1m, 10441A (10X) 2m	54701A	1141A/1142A	1137A	54006A,10020A
HP 54750A	n/a	54701A	1141A/1142A <sup>1</sup>	N/A	54006A,10020A
HP 54600/1/2/3A/B	10070A (1X) 1.5m, 10071A (10X) 1.5m, 10440A (100X) 2m	N/A	1141A/1142A w/ 50 Ohm term	1137A	N/A
HP 54610A/B HP 54615B/16B	10070A (1X) 1.5m, 10073A (10X) 1.5m, 10444A(10X) 1.6m, 10431A (10X) 1m	1144A <sup>2</sup> 1145A <sup>2</sup>	1141A/1142A	1137A	10437A,10442A
HP 54645A HP 54645D	10070A (1X) 1.5 m, 10074A (10X) 1.5m, 10440A (100X) 2m	N/A	1141A/1142A	1137A	N/A
HP 54501A	10432A (10X) 1m, 10433A (10X) 2m	N/A	1141A/1142A	1137A	N/A
HP 54502/03/04/10A/10B/12B	10430A (10X) 1m, 10440A (100X) 2m, 10441A (10X) 2m	1144A <sup>2</sup> 1145A <sup>2</sup>	1141A/1142A	1137A	10437A,10442A
HP 54520/22/40/42A/C	10441A (10X) 2m, 10430A (10X) 1m, 10440A (100X) 2m	1144A 1145A	1141A/1142A	1137A	10437A,10442A
HP 54200/01A/D	10432A (10X) 1m, 10433A (10X) 2m,10435A (10X) 1m 10440A (100X) 2m	N/A	1141A/1142A	1137A	N/A
HP 54111/112D	10431A (10X) 1m, 10440A (100X) 2m, 10441A (10X) 2m 10444A (10X) 1.6m	1144A <sup>2</sup> 1145A <sup>2</sup>	1141A/1142A	1137A	10437A,10442A
HP 1715/22/25/26/27	10432A (10X) 1m,10435A (10X) 1m, 10440A (100X) 2m	1144A <sup>2</sup> 1145A <sup>2</sup>	1141A/1142A	1137A	10437A,10442A
HP 1740/41/42/43/44/45/46A	10434A (10X) 1m, 10436A (10X) 2m	N/A	1141A/1142A w/ 50 Ohm term	1137A	10437A,10442A
HP 54121/22/23/24T	N/A	54701A	1141A/1142A w/ 50 Ohm term	N/A	54006A,10020A
All scopes with Hi-Z inputs	10438A (1X) 1m, 10439A (1X) 2m	N/A	N/A	N/A	N/A

<sup>1</sup>Probe is not commensurate with scope bandwidth.

<sup>2</sup>1142A Probe power supply is needed for use with any scopes but HP 54520/22/40/42A/C or HP 54615B/16B

#### Passive Divider Probes Selection Guide and Ordering Information

Model	Length	Division ratio	Circuit loading (1 M $\Omega$ scope input)	Typical scope bandwidth	Compensates oscilloscope input	For more information see pages
10070A	1.5 m	1:1	1 M $\Omega$ ; 70 pF	20 MHz	High Impedance	108, 109, 111
10071A	1.5 m	10:1	10 M $\Omega$ ; 15 pF	150 MHz	1 M $\Omega$ ; 9 to 17 pF	108, 109, 111
10073A	1.5 m	10:1	1 M $\Omega$ ; 12 pF	500 MHz	1 M $\Omega$ ; 6 to 15 pF	108, 109, 111
10074A <sup>3</sup>	1.5 m	10:1	10 M $\Omega$ ; 15 pF	150 MHz	1 M $\Omega$ ; 9 to 17 pF	108, 109, 111
10430A	1 m	10:1	1 M $\Omega$ ; 6.5 pF	500 MHz	1 M $\Omega$ ; 6 to 9 pF	108, 109, 111
10431A <sup>3</sup>	1 m	10:1	1 M $\Omega$ ; 6.5 pF	500 MHz	1 M $\Omega$ ; 6 to 9 pF	108, 109, 111
10432A	1 m	10:1	10 M $\Omega$ ; 7.5 pF	300 MHz	1 M $\Omega$ ; 10 to 16 pF	108, 109, 111
10433A	2 m	10:1	10 M $\Omega$ ; 10 pF	300 MHz	1 M $\Omega$ ; 10 to 16 pF	108, 109, 111
10434A	1 m	10:1	10 M $\Omega$ ; 8.5 pF	100 MHz	1 M $\Omega$ ; 18 to 22 pF	108, 109, 111
10435A	1 m	10:1	1 M $\Omega$ ; 7.5 pF	300 MHz	1 M $\Omega$ ; 10 to 16 pF	108, 109, 111
10436A	2 m	10:1	10 M $\Omega$ ; 11 pF	100 MHz	1 M $\Omega$ ; 18 to 22 pF	108, 109, 111
10437A	2 m	1:1	50 $\Omega$	1 GHz	50 $\Omega$	108, 109, 111
10438A	1 m	1:1	40 pF	See note 4	High Impedance	108, 109, 111
10439A	2 m	1:1	64 pF	See note 4	High Impedance	108, 109, 111
10440A	2 m	100:1	10 M $\Omega$ ; 2.5 pF	300 MHz	1 M $\Omega$ ; 6 to 14 pF	108, 109, 111
10441A <sup>3</sup>	2 m	10:1	1 M $\Omega$ ; 9.0 pF	500 MHz	1 M $\Omega$ ; 6 to 9 pF	108, 109, 111
10442A	2 m	10:1	500 $\Omega$ ; 1.2 pF	1 GHz	50 $\Omega$	108, 109, 111
10444A	1.6 m	10:1	1 M $\Omega$ ; 9.0 pF	500 MHz	1 M $\Omega$ ; 6 to 15 pF	108, 109, 111
54006A	3 ft	10:1 or 20:1	500 $\Omega$ or 1k $\Omega$ ; 0.25 pF	up to 6 GHz	50 $\Omega$ ; SMA	110

<sup>3</sup>Probe ID Pin

<sup>4</sup>These probes can be used with many different oscilloscopes, however because of the high capacitance, there will be bandwidth degradation.

# OSCILLOSCOPE PROBES & ACCESSORIES

## High-Impedance Passive Probes

HP 10400A, 10070A, Mini-Sockets, Probe Replacement Parts

### HP 10400A Passive Divider Probe Family

The HP 10400A mini-probe family offers modular construction, superior electrical performance, and high reliability. Modular construction allows individual replacement of probe tips, cables, and chassis assemblies which reduces repair costs. Its narrow, sharp probe tip is excellent for probing surface-mount devices.

This family has a complete set of accessories that complement today's large variety of probing needs. Each HP 10400A family probe is shipped with one general-purpose grabber and one ground lead. An accessory package is also included, which contains 4 grounding spanners (for close grounds at the probe tip), 1 probe barrel insulator, 1 adjustment screwdriver, and 8 colored cable markers.

See page 107 for specifications. See pages 109 and 111 for compatible SMT probing kit. For complete specifications see HP p/n 10400-90901.

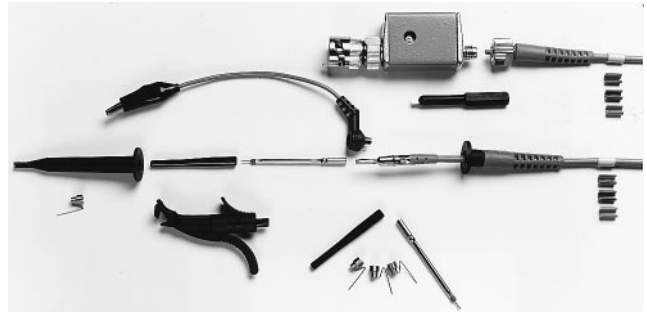

HP 10400A Passive Divider Probe Series

### HP 10070A Passive Divider Probe Family

The HP 10070A family are rugged, general-purpose probes designed to operate with the HP 54600 family of oscilloscopes. This family provides a range of high-quality probing solutions at a very reasonable price.

These reliable probes come with 1 retractable hook tip, 8 color identification tags, 1 ground bayonet, 1 IC Tip, 1 adjustment tool, and 1 ground lead.

See page 107 for specifications. See pages 109 and 111 for compatible SMT probing kit.



HP 10070A Passive Divider Probe Series

### Other HP 10400 Series Probe Accessories

Accessory	HP P/N	
General-purpose grabber/hook tip	5061-6160	
Ground lead	5061-6162	
Accessory package: 4 grounding spanners, 1 probe barrel insulator, 1 adjustment tool, 8 colored wire markers	5061-6163	
BNC (m) to probe tip adapter	1250-1454	

### HP 10400 Series Replacement Probe Tip Assemblies

Probe	HP P/N	Color	
HP 10430A HP 10431A	5061-6145	white	
HP 10433A	5061-6146	blue	
HP 10434A HP 10435A	5061-6150 5061-6147	brown green	
HP 10440A	5061-6148	yellow	
HP 10437A HP 10438A HP 10439A	5061-6149	black	
HP 10432A	5061-6151	red	
HP 10436A	5061-6152	orange	
HP 10441A HP 10444A	5061-6153	purple	

### Other HP 10070 Series Probe Accessories

Accessory	HP P/N	
Probe tip to BNC (m) adapter	5081-7705	
Replacement parts accessory kit	5081-7690	

### HP 1250-2427 and HP 1250-2428 PC Board Mini-Probe Sockets

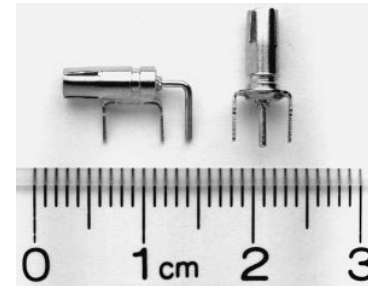

The HP PC board mini-probe sockets are ideal for reliable, stable, and convenient connection between the 10400 family probe tip and the circuit under test. These connections provide the capability for making high-quality signal and ground connections.

The HP 1250-2427 horizontal PC board mini-probe replaces HP p/n 1250-1737.

The HP 1250-2428 vertical PC board mini-probe socket replaces HP p/n 1250-1918.

### Ordering Information

HP 1250-2427 Horizontal Mini-Probe Socket

HP 1250-2428 Vertical Mini-Probe Socket

### Other Accessories

Accessory	HP P/N	
BNC 50 $\Omega$ feedthrough	10100C	
BNC 75 $\Omega$ feedthrough	11094B	
BNC AC blocking capacitor	10240B	
BNC (m) to single banana jack	1250-1263	
Dual banana to BNC (m)	10110B	
Dual banana to BNC (f)	1251-2277	

- Smallest grabbers in the industry to date
- Probe PQFP and SOIC SMT packages from .5 mm –.8 mm lead pitch
- Thin-clip body allows many PQFP clips to be mounted side by side
- Use with HP oscilloscopes, mixed-signal oscilloscopes, and logic analyzers

### New MicroGrabbers

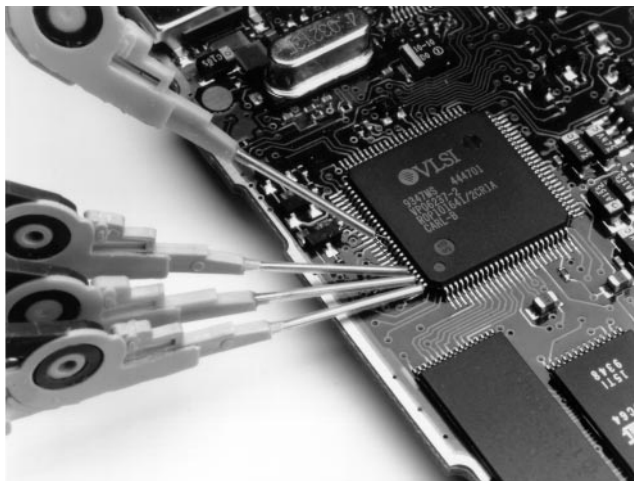

#### 10467-68701 .5-mm MicroGrabbers

Use these MicroGrabbers with the HP 1144A and HP 1145A active oscilloscope probes, the HP 54645D mixed-signal oscilloscope, the HP 54620A/C logic analyzers, as well as other HP logic analyzers. Maximum-input voltage is  $\pm 40$  V (dc + peak ac).



#### HP 1145A Two-Channel, 750-MHz, Small-Geometry Active Probe for Surface-Mount Devices

The two-channel HP 1145A provides easy and reliable connection to SMDs on PC boards and backplanes, while delivering active-probe performance down to the tip. It features 750-MHz probe bandwidth, 1 M $\Omega$  input resistance, 2.0 pF typical-input capacitance, and 10X attenuation. The probe combines high bandwidth, high-input resistance, and low-input capacitance. This combination is superior to that of passive divider probes that have higher-input capacitance because it provides minimal circuit loading at high and low frequencies.

A versatile set of accessories lets you probe .050-inch SMD packages. Order the 10467-68701 .5-mm MicroGrabbers for fault-free probing of SMT packages as fine as .5-mm lead pitch.

Additionally, the HP 1145A is also compatible with the wide variety of tips, grabbers, and fixtures designed for the very popular family of HP logic analyzers.



**HP 10075A .5-mm MicroGrabber Accessory Kit**  
This kit includes four .5-mm MicroGrabbers (10467-68701) and two dual-lead adapters (8710-2063) for use with the HP 10070 family probes. Plug the probe tip into one end of the adapter, and connect the micrograbbers to the other end.



**HP 10467A .5-mm MicroGrabber Accessory Kit**  
This kit includes four .5-mm MicroGrabbers (10467-68701) and two dual-lead adapters (5081-7742) for use with the HP 10400 family probes. Plug the probe tip into one end of the adapter, and connect the micrograbbers to the other end.

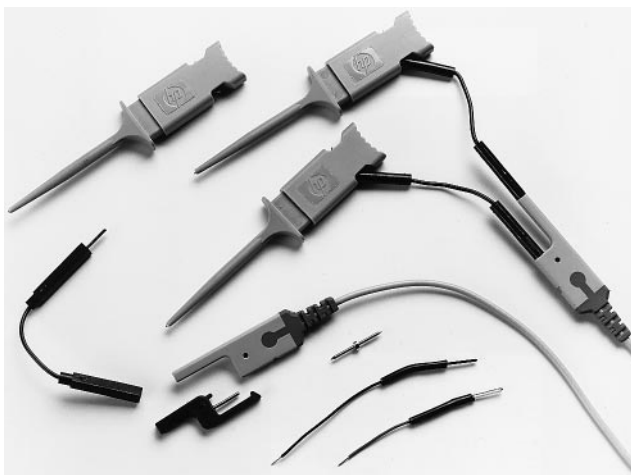

HP 1145A Accessories

The HP 1145A can access power directly from the HP 54540, 54520 series, and HP 54615B and HP 54616B oscilloscopes.

The HP 1142A power supply is required for all other instruments. This configuration requires 50  $\Omega$  vertical inputs.

#### Ordering Information

HP 1145A 750-MHz Active Probe for SMD  
HP 1142A Probe Control and Power Module  
HP 10467-68701  
HP 10467A  
HP 10075A

## OSCILLOSCOPE PROBES & ACCESSORIES

Differential Probe and High-Voltage Divider Probe, Current Probe, and 6-GHz Divider Probe

HP 1141A, 1137A, 1146A, 54006A



### HP 1141A Differential Probe with HP 1142A Power Supply

The HP 1141A is a 1X FET differential probe with 200 MHz bandwidth and 3000:1 CMRR (Common Mode Rejection Ratio). The probe has a high-input resistance of 1 M $\Omega$  and low-input capacitance of 7-pF to minimize circuit loading. The HP 1141A must be used with the HP 1142A probe control and power module. It is designed for use with instruments having 50  $\Omega$  inputs.

The HP 1142A probe control and power module controls input coupling modes dc, dc with variable offset, and dc reject. The offset capability allows viewing of very small signals on large dc components without attenuating the ac low-frequency components or causing sag from ac coupling. In automated test applications the coupling modes can be controlled remotely. Two attenuators, 10X and 100X, are provided to expand the linear differential input range to  $\pm 30$  V.

#### Ordering Information

HP 1141A Differential Probe

HP 1142A Probe Control and Power Module



### HP 1146A Oscilloscope AC/DC Current Probe

This AC/DC current probe expands oscilloscope applications into industrial, automotive or power environments, and is ideal for analysis and measurement of distorted current waveforms and harmonics. This probe permits accurate display and measurement of currents from 100 mA to 100 A rms, dc to 100 kHz without breaking into the circuit. The 1146A uses Hall-effect technology to measure ac and dc signals. Compatible with any scope or voltage measuring instrument with BNC input, .2 to .5 V/div, and a minimum input impedance of 1 MOhm. 1 mV/100 mA Range; Output Signal: 10 mV/A ac/dc. 1mV/10mA Range; Output Signal: 100 mV/A ac/dc. Working Voltage: 660 V max., Battery: 9 V alkaline.

#### Ordering Information

HP 1146A



### HP 1137A High-Voltage Divider Probe

The HP 1137A 1000:1 high-voltage divider probe is designed for use with any oscilloscope having input resistance of 1 M $\Omega$  ( $\pm 1\%$ ) and input capacitance between 6 and 50 pF. The HP 1137A is a 1000:1 divider probe with 5 kV maximum-input voltage.

The bandwidth of the HP 1137A is 1 MHz with a rise time of approximately 350 ns. The input impedance is 500 M $\Omega$  shunted by approximately 3 pF capacitance.

The maximum-input voltage is dc voltage of 5 kV, ac voltage is 5 kV rms (0 to 250 kHz), and 2.5 kV rms (250 kHz to 1 MHz). The HP 1137A has two operating modes: 1 M $\Omega$  mode for oscilloscopes with 1 M $\Omega$   $\pm 1\%$  input and 10 M $\Omega$  mode for oscilloscopes with 10 M $\Omega$   $\pm 1\%$  input.

#### Ordering Information

HP 1137A 1000:1 High-Voltage Divider Probe



### HP 54006A 6-GHz Passive Divider Probe

The low 0.25 pF input capacitance and sophisticated ground design of the HP 54006A probe lets you probe multi-GHz systems with minimal loading of the circuit under test.

The small size of this probe also allows you to access very small components.

The HP 54006A is supplied with 10:1, 500  $\Omega$ , and 20:1, 1 k $\Omega$  resistive dividers.

#### Ordering Information

HP 54006A 6-GHz Passive Divider Probe

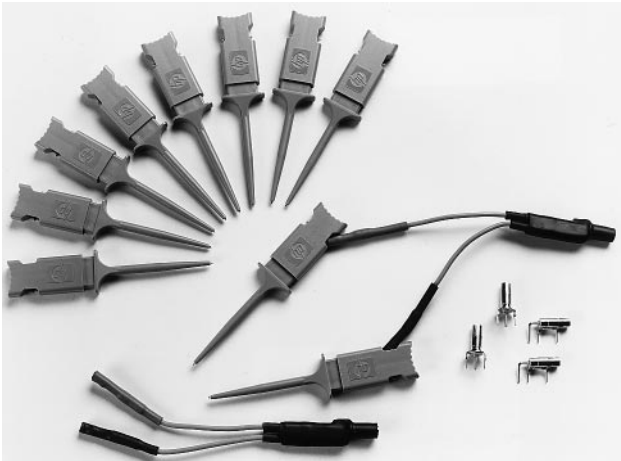

### HP 10450A SMT Probe Accessory Kit

Assorted accessories include 10 SMT lead grabbers that interface the HP 10400 series miniature probes to the fine-pitch circuitry.

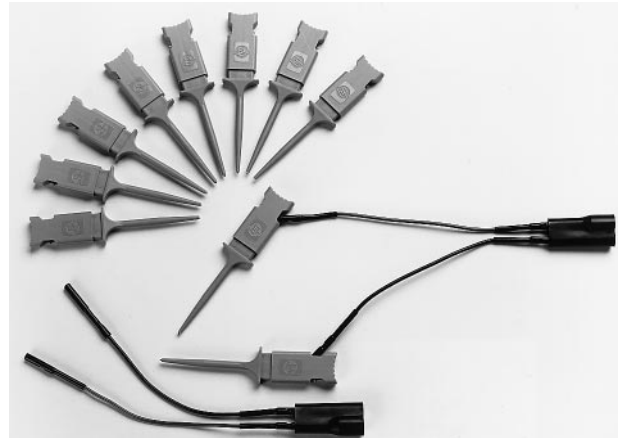

### HP 10072A SMT Probe Accessory Kit

The HP 10072A includes 10 SMT lead grabbers which adapt the 10070A family of low-cost probes to fine-pitch devices.

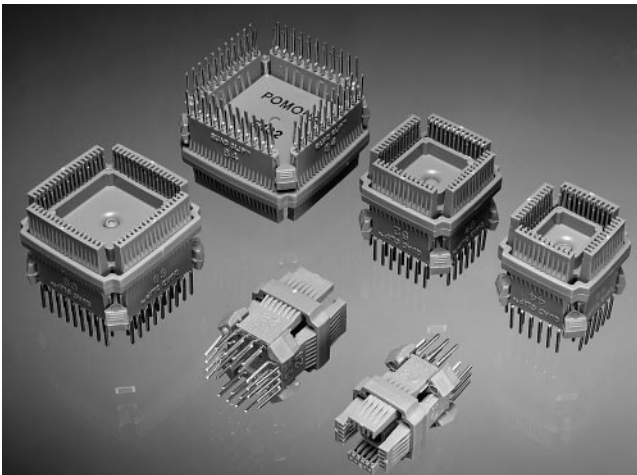

HP E2422A

### HP E2422A Quad-Clip Adapter Kit

The HP E2422A contains clips for 20, 28, 44, 52, 68, and 84-pin PLCC devices. These clips quickly lock onto J-leaded PLCCs or PCCs providing easy-probing access.

### HP E2421A SOIC-Clip Adapter Kit

The HP E2421A contains clips for 8, 14, 16, 20, 24, and 28-pin SOIC devices.

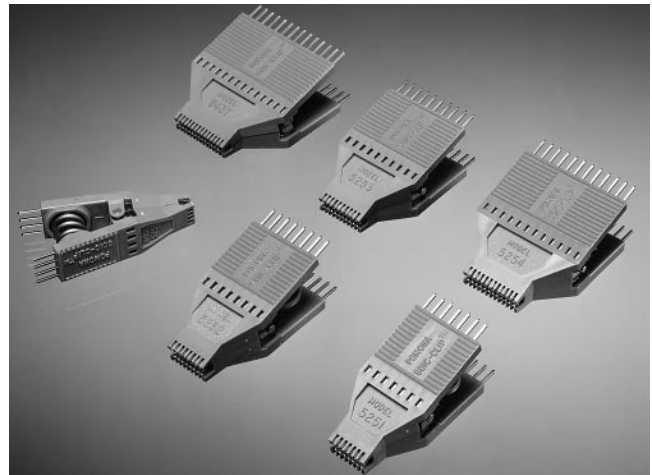

HP E2421A

### Ordering Information

- HP 10450A SMT Probe Accessory Kit
- HP 10072A SMT Probe Accessory Kit
- HP E2422A Quad-Clip Adapter Kit
- HP E2421A SOIC-Clip Adapter Kit

# OSCILLOSCOPE PROBES & ACCESSORIES

## Active Probes and Testmobiles

HP 54701A, 1144A, 1181A, 1182A, 1183A



### HP 54701A 2.5 GHz, 0.6 pF Active Probe with 1143A Probe Offset and Power Module

The HP 54701A 2.5 GHz, 10:1 active probe provides ultra-low loading on a device-under-test because of its low 0.6 pF capacitive loading and its high 100 k $\Omega$  resistive loading. Its 200 Vac maximum-input voltage,  $\pm 15$  kV ESD tolerance, and replaceable probe tips make the HP 54701A the most reliable active probe ever manufactured.

The HP 1143A probe offset and power module provides power for two HP 54701A probes with any instrument with 50 $\Omega$  input impedance. The power supply is not required if the probe is used with the HP 54700 series scopes, and is sold separately.



### HP 1144A 800 MHz Active Probe

The HP 1144A features 800-MHz bandwidth, 1 M $\Omega$  input resistance, 2-pF input capacitance, 10:1 attenuation, and  $\pm 40$  Vdc + peak ac maximum-input voltage. The HP 1144A can access power directly from the HP 54520 and HP 54540 series and the HP 54615B and HP 54616B oscilloscopes. These oscilloscopes provide power for two channels of active probing. If four channels of probing are needed, a special one-input, two-output adapter is available (p/n 01144-61604). Two adapters are needed for four channels of probing. If the HP 1144A is used with any scope not listed above, then the HP 1142A power supply is required. The HP 01144-61604 adapter can be used with this power supply to provide power for two channels of active probing.



HP 1181A



HP 1183A



HP 1182A

### HP 1181A Testmobile

The HP 1181A is for larger instruments, such as the HP 54700 series oscilloscopes and HP network and spectrum analyzers. With a tilt tray that is 22-inches wide and 26-inches long, and a total weight capacity of up to 226.8 kg (500 lb), this testmobile can handle your large system requirements.

### HP 1183A Testmobile

The HP 1183A was developed specifically for the HP 54600 family of oscilloscopes and the HP 54620A logic analyzer. The instrument attaches to the cart via a convenient locking system which avoids the usual nylon strap. The tray that holds the instrument can be tilted and locked into position with a pin and socket mechanism. The tray is designed with a convenient probe holder.

### HP 1182A Testmobile

The HP 1182A is an inexpensive testmobile designed for HP 54500 and 54200 series oscilloscopes and HP 165X series of logic analyzers.

### Ordering Information

HP 54701A 2.5 GHz, 0.6 pF Active Probe  
 HP 1144A 800 MHz Active Probe  
 HP 1143A Probe Offset and Power Module  
 HP 1181A Testmobile  
 HP 1182A Testmobile  
 HP 1183A Testmobile  
 HP 1142A Probe Control and Power Module  
 HP 01144-61604 Adapter (1144A)



## Electronic Counters

Hewlett-Packard offers the industry's broadest line of electronic counters and counter/timers. Starting with the first frequency-measurement projects in the 1940s, HP has pioneered the major technologies enabling today's electronic counters and modulation-domain analyzers.

Electronic counter/timers are used throughout most technical industries for measuring and analyzing frequency, phase, and time-interval characteristics. The breadth of the HP offering allows the best product to be selected for each application. An ideal functional and performance fit delivers the greatest value: the best and most cost-effective solution.

HP counter/timers offer:

- High-measurement accuracy
- Fast system throughput/HP-IB capability
- Low cost of ownership
- Ease of use
- Data reduction on many models
- Triggering simplicity

## New Measurement Technology

Modulation domain products feature "continuous count" technology. Unlike traditional counters, these products do not stop between measurements to process data. Rather, they measure continuously and process results on the fly. As a result, new kinds of measurements are made possible.

Modulation domain products include:

- **HP 53310A:** Combines affordability and ease of use
- **HP E1725B:** Highest performance time-interval analyzer
- **HP E1740A:** 150 MHz time-interval analyzer; high-performance analysis for VXI systems
- **HP 5372A:** Provides increased functionality and higher performance
- **HP 5373A:** Tuned for complex signal modulations on pulsed and non-repetitive signals

For more information on modulation domain products, see the section starting on page 115.

## Counter Products RF Frequency Counter



The HP 53181A RF counter offers outstanding measurement performance in a low-cost, easy-to-use package.

The HP 53181A leads off Hewlett-Packard's newest line of frequency counters. The HP 53181A RF counter employs continuous

measurement technology to provide superior performance at a very low price. Frequency and period measurements are provided over the range of 0.1 Hz to 225 MHz with exceptional resolution of 10 digits in one second. An optional second channel increases the frequency range to 1.5 GHz, 3 GHz, 5 GHz, or 12.4 GHz making it easy to cover your exact RF measurement needs. Other features of the HP 53181A include HP-IB, automatic limit testing, analog display mode, single-button recall, extensive in-box statistical and math analysis, and more.

The HP 53181A RF counter is designed for systems and bench applications where high-precision frequency measurements are required in an easy-to-use, small and rugged package.

- **HP 53181A:** The low-cost RF counter for systems and bench use

## Basic and High-Performance Universal Counters



The HP 53131A universal counter offers high performance for system or bench.

The HP universal counter/timers incorporate frequency measurements, just like the HP 53181A, and additional capabilities for time-interval measurements. Specifically, these HP counters measure precise timing between two trigger events. The high-performance universal products also provide complete, automatic characterization of rise time, pulse width, and other signal parameters. Options are available (frequency extensions, high-performance time bases) to customize the products.

The current HP universal counter offering includes the low-cost portable HP 5314A, and two high-performance universal counters: the HP 53131A and HP 53132A.

The HP 53131A is designed for manufacturing test, troubleshooting, and service. This counter allows you to easily make highly reliable frequency and timing measurements. Featured are extensive in-box analysis, automatic limit testing, analog display mode, single button recall, and more. The HP 53131A's half-rack size and light weight make it well suited for both benchtop and rackmounting.

The HP 53132A is designed for high-performance ATE systems. It combines the functionality of the HP 53131A with improved frequency and time interval resolution.

- **HP 53131A:** High-performance system and bench counter (10 digits/sec. and 500 ps LSD)
- **HP 53132A:** Highest resolution universal counter for system applications (12 digits/sec. and 150 ps LSD)
- **HP 5314A:** An affordable portable

## Precision Time-Interval Counter

The HP 5370B universal time-interval counter is optimized for precision time-interval measurements and offers time-interval measurements and offers time-interval resolution of 20 ps LSD. It measures frequency and period (with increased accuracy per unit time compared to other counters) from dc to 100 MHz.

- **HP 5370B:** High-precision time-interval measurements

## Microwave and Millimeter-Wave Frequency Counters

These products provide fundamental high-performance frequency measurements, dc to 46 GHz. Many enhancements—power measurement, battery operation, systems interface (HP-IB), and high-accuracy time bases—are available standard or as options.

Pulse counters add the capability to automatically measure and profile burst or pulsed microwave or millimeter-wave signals.

- **HP 5350B/5351B/5352B:** CW microwave, 10 Hz to 46 GHz
- **HP 5347A/5348A:** Portable CW microwave counter plus true power meter for telecommunications service
- **HP 5361B:** Profiles pulsed/CW microwave frequencies

## High-Precision Oscillators

The accuracy of frequency and time-interval measurements is vitally dependent on the time base or reference element selected. HP has pioneered the field of high-precision crystal oscillators. The current counter product line benefits from HP's leadership in quality and precision oscillator technology. Three oscillator varieties are standard or optional with HP counters and counter/timers:

- **RTXO:** Room-temperature crystal oscillators are designed for minimum frequency-change over a change in temperature
- **TCXO:** Temperature-compensated oscillators use external components to offset temperature effects. TCXO time bases have temperature characteristics which are typically five times better than an RTXO, or  $<5 \times 10^{-7}$  for a  $0^\circ$  to  $50^\circ$  C change.
- **Oven Time Base:** This alternative places the crystal and temperature-sensitive elements within a temperature-controlled environment. A heating element maintains a consistent temperature. The best stability is achieved when the operating point is  $15^\circ$  to  $20^\circ$  C above the highest temperature to which the unit will be exposed. After warm-up, the frequency remains very stable, typically  $<7 \times 10^{-9}$  over a  $0^\circ$  to  $50^\circ$  C variation.

For more information, please request Application Note 200-2, "Fundamentals of Quartz Oscillators" from your local HP sales office.

## Additional Products

For more information on additional HP counter products, see the section starting on page 131.

### Counter Product Families

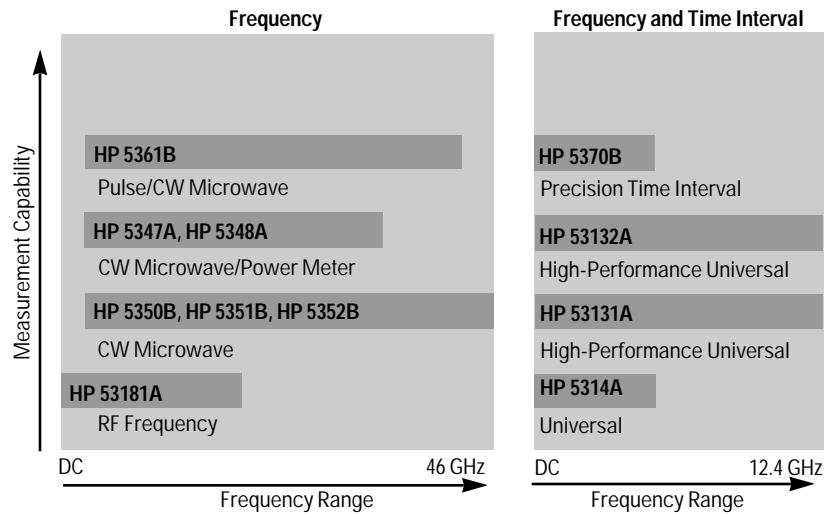

### Counter Selection Guide<sup>1</sup>

Model	Frequency range (extension)	Freq. resolution (1 s gate time)	Best sensitivity	Time-interval res. (single-shot LSD)	Additional features	Page
-------	-----------------------------	----------------------------------	------------------	--------------------------------------	---------------------	------

#### Universal Counter

HP 5314A	100 MHz	1 Hz	25 mV	100 ns	Battery optional	121
----------	---------	------	-------	--------	------------------	-----

#### High-Performance Universal Counters

HP 53131A	225 MHz (3, 5, 12.4 GHz)	10 digits	20 mV	500 ps	HP-IB standard, full math, statistics, limit testing, auto pulse characterization	122
HP 53132A	225 MHz (3, 5, 12.4 GHz)	12 digits	20 mV	150 ps	HP-IB standard, full math, statistics, limit testing, auto pulse characterization	123

#### Precision Time-Interval Counter

HP 5370B	100 MHz	11 digits	35 mV	20 ps	HP-IB standard, statistics	125
----------	---------	-----------	-------	-------	----------------------------	-----

#### RF Frequency Counter

HP 53181A	225 MHz (1.5, 3, 5, 12.4 GHz)	10 digits	20 mV		HP-IB standard, full math, statistics, limit testing	124
-----------	-------------------------------	-----------	-------	--	--	-----

#### CW Microwave Counters

HP 5350B	20 GHz	1 Hz	-32 dBm		HP-IB standard, fast tracking mode	126
HP 5351B	26.5 GHz	1 Hz	-32 dBm		HP-IB standard, fast tracking mode	126
HP 5352B	40 GHz (46 GHz)	1 Hz	-25 dBm		HP-IB standard, fast tracking mode	126

#### CW Microwave Counter/Power Meters

HP 5347A	20 GHz	1 Hz	-32 dBm		HP-IB optional, battery optional, -70 dBm to +20 dBm true power meter	129
HP 5348A	26.5 GHz	1 Hz	-32 dBm		HP-IB optional, battery optional, -70 dBm to +20 dBm true power meter	129

#### Pulse/CW Microwave Counter

HP 5361B	20 GHz (26.5 GHz) (40 GHz)	1 Hz	-28 dBm		HP-IB standard, full microwave pulse measurements, automatic pulse profiling	130
----------	----------------------------	------	---------	--	--	-----

<sup>1</sup>See page 131 for information about additional products. For modular counters, see the VXI products on page 62.

### Modulation Domain Analysis: A New View of Complex Signals

As a pioneer of counter/timer technology, Hewlett-Packard recognized a need to expand traditional frequency and time measurement techniques. With modulation domain analyzers, HP offers a unique method for viewing complex signals that is both intuitive and insightful.

Oscilloscopes display amplitude (voltage) versus time: the time domain. Spectrum analyzers show amplitude versus frequency: the frequency domain. The HP 53310A, 5371A, 5372A, 5373A, E1725B and E1740A bring a new dimension to frequency and time interval analysis with views of the modulation domain:

- Frequency versus time
- Phase versus time
- Time interval versus time

### Improved Measurement Analysis

A wide range of applications benefit from modulation domain analysis. Jitter measurements in digital communication systems, disk and tape drives, and mechanical systems are dramatically improved. Identify the sources of jitter—the first step in improving system performance.

Modulation domain analyzers simplify the study of step response for voltage-controlled oscillators. They easily characterize the frequency-hopping performance of an agile transmitter. Chirp linearity and phase switching in radar systems are easily understood from displays of frequency or phase versus time.

### Modulation Domain Analyzer Products

HP modulation domain analyzers provide a range of features and performance. Analysis features include views of frequency and phase versus time, with built-in statistics and histograms. HP-IB programmability lets you control these analyzers remotely, or use the front panel measurement and display options for quick on-the-spot measurements.

The HP 53310A combines modulation domain analysis in a low-cost offering. Single-button functions and automated setup and measurement capabilities make the HP 53310A the easiest to operate of the modulation domain analyzers. The HP 53310A Option 031 includes features that further simplify the analysis steps for RF mobile communications designers, and Option 305 provides software for complete phase analysis.

For higher performance and greater functionality, the HP 5371A and HP 5372A extend the HP modulation domain analyzer family. Both instruments can sample frequency as fast as every 100 ns. The HP 5372A, a superset of the HP 5371A, offers expanded memory, faster measurements, hardware histograms, and FFT capabilities for improved performance and more sophisticated jitter spectrum analysis and phase noise studies.

The HP 5373A integrates the features and performance of the HP 5372A with built-in functions for pulsed signal analysis. These functions are especially suited for applications such as radar and EW signal characterization.

- **HP 53310A:** Affordable, easy-to-use modulation domain analyzer
- **HP 5371A:** General purpose modulation domain analyzer
- **HP 5372A:** General purpose analyzer with hardware histograms and FFT analysis (jitter spectrum)
- **HP 5373A:** Pulsed RF signal analysis for EW and radar applications

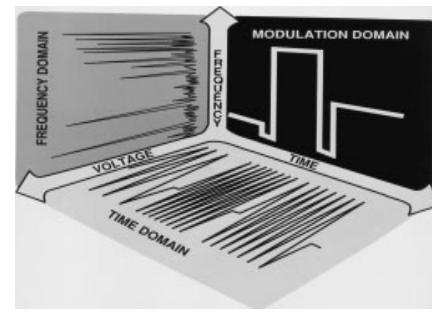

The Modulation Domain adds a third dimension of frequency vs. time

### Time Interval Analyzer Products

HP's expertise with modulation domain analyzer technology has resulted in a family of time interval analyzer (TIA) products tuned for specific applications. Choose from preconfigured instruments, or design your own solution using the basic TIA module and selecting from a range of software offerings.

The HP E1725B TIA is based on the HP E1740A TIA module, a VXI card that can be plugged into a VXI cardcage. The on-card functionality includes basic arming and measurement control and a large 512K memory for storing results. Histograms are also executed in hardware on the HP E1740A for accelerated analysis operations.

The HP E1725B instruments combine the HP E1740A in a VXI cardcage with an embedded IBM-compatible PC. The PC's Microsoft® Windows interface and optional HP software packages simplify measurements and offer powerful display and analysis capabilities for viewing and interpreting measurement results.

- **HP E1740A:** Two-slot VXI module
- **HP E1725B:** Highest performance time interval analyzer with configurable personalities

### Application Solutions

With a range of add-on software packages, the HP E1725B TIAs can be tailored as complete solutions for specific applications. The current family of HP E174XA software products provide full-function and easy-to-use platforms for these complex measurement situations:

- **Data storage:** Evaluate designs and troubleshoot problems for today's high-speed digital storage solutions.
- **Clock jitter:** Study and solve jitter problems in clock distribution networks.
- **SONET/SDH networks:** Evaluate existing equipment for use with new high-speed technologies.
- **Network synchronization:** Determine compliance with today's industry standards.
- **Token Ring:** Test IEEE interoperability and identify general jitter problems.
- **HP E1741A/E1747A:** Data storage test
- **HP E1742A:** SONET /SDH tributary jitter analysis
- **HP E1743A:** Computer clock jitter analysis
- **HP E1744A:** Token Ring jitter analysis
- **HP E1746A:** Network synchronization measurement
- **HP E1748A:** Multiple channel network synchronization measurement

### Modulation Domain Analyzer Selection Guide

Model	Key selection criteria	Feature highlights
HP 53310A	Low-cost, easy to use	<ul style="list-style-type: none"> <li>• Auto set-up</li> <li>• RF transmitter characterization features</li> <li>• Fast histograms</li> </ul>
HP 5371A	General purpose, 500 MHz analyzer	<ul style="list-style-type: none"> <li>• Frequency and time versus time analysis</li> <li>• Histograms, statistics</li> </ul>
HP 5372A	General purpose, 500 MHz analyzer (2 GHz optional)	<ul style="list-style-type: none"> <li>• Frequency, phase, and time versus time</li> <li>• Fast histograms</li> <li>• FFT analysis (jitter spectrum, phase noise)</li> </ul>
HP 5373A	Pulsed signal analysis	<ul style="list-style-type: none"> <li>• EW and radar</li> <li>• Chirp linearity analysis</li> <li>• Function keys (PRF, PRI, %AM)</li> </ul>
HP E1725B	Highest performance analyzer	<ul style="list-style-type: none"> <li>• 80 MHz sample rate</li> <li>• Microsoft® Windows user interface with custom analysis software</li> </ul>
HP E1740A	2-slot VXI module	<ul style="list-style-type: none"> <li>• High performance histograms, window margin analysis, statistics</li> <li>• 512K on-card memory</li> </ul>

# ELECTRONIC COUNTERS

## Modulation Domain Analyzer Applications (cont'd)

### Overview

## Modulation Domain Analyzer Applications

The application examples on this page and the next illustrate some of the many situations that benefit from HP modulation domain analyzers. For complete product specifications or to arrange a product demonstration, contact the HP sales office in your area.

### Modulation Analysis for Mobile Communications

The HP53310A's Option 031 "Digital RF Communications Analysis/High Resolution 2.5 GHz Input" provides automatic measurements of synthesizer settling time, Frequency Shift Keyed (FSK) center frequency, and FSK peak deviation on DECT, CT2, and CT3 radios. Features for optimizing RF designs include:

- High resolution measurements – built-in downconversion provides superior frequency resolution for RF signals.
- RF envelope trigger – simplifies measurement setup by automatically triggering on a detected TDMA burst.
- Automatic measurements – synthesizer settling time, Frequency Shift Keyed (FSK) center frequency, and FSK deviation.

Option 305 phase analysis software adds the power of phase analysis to your HP 53310A. Direct phase analysis lets you measure digital communication systems and extract data, including phase settling time, phase noise (phase spectrum), phase deviation, and phase trajectory. When used in combination, Options 031 and 305 allow direct profiles of both wide- and narrowband modulations up to a 500 KHz modulation rate and eliminate the need for external downconversion.

### Data Storage Analysis

The HP E1725B Option 141 instrument is tailored for the specific requirements of data storage analysis. High-speed measurements and the large 512K on-board memory allow you to measure a full track on today's high data rate drives. Complete acquisition control allows measuring of data edges in the presence of servo or header fields. The Option 141 TIA software can be combined with the Option 147 timing pattern analysis software to provide powerful display and analysis capabilities:

- Window margin analysis and histograms for understanding drive timing (view peak shift, jitter, worst-case data patterns).
- Flexible measurement setup for measuring the edges of your choice, specifying trigger delays and measurement duration, and pacing measurements.
- Sequential displays for characterizing PLL dynamics, viewing spindle speed variations, or verifying correctly written data patterns.
- Computed clock for measuring to an ideal reference.
- Timing pattern analysis for studying worst-case data patterns or viewing problematic data patterns and the surrounding code spacings.
- Online Help for quick answers to operation questions.
- Data export capability for transferring results to another analysis package or to spreadsheet or wordprocessor packages.

### Characterization and Reduction of Clock Jitter

The HP E1725B Option 243 TIA and clock jitter analyzer software provides digital designers with a powerful tool for understanding and reducing clock jitter. High-speed clock distribution networks are critical for high performance digital systems. The clock buffers found in these networks—PLLs, frequency dividers, fanout and translation ICs—are also affected by jitter.

The HP E1725B Option 243 includes powerful jitter measurement and display capabilities:

- Capture every clock cycle up to 80 MHz, continuously for a trillion cycles using fast histogram or 256K cycles using a vs. time display.
- Understand true peak-to-peak and cycle-to-cycle jitter using a complete range of statistics.
- Display jitter spectrum (using a built-in FFT) to determine the root causes of jitter.
- View the phase power spectral density display to see phase noise as noise power offset from the carrier.
- Use the Allan variance display to understand the type and level of noise (white phase, flicker phase, random walk phase, flicker FM, random walk FM, and white FM).
- Export data to another analysis package or to spreadsheet or wordprocessor packages.

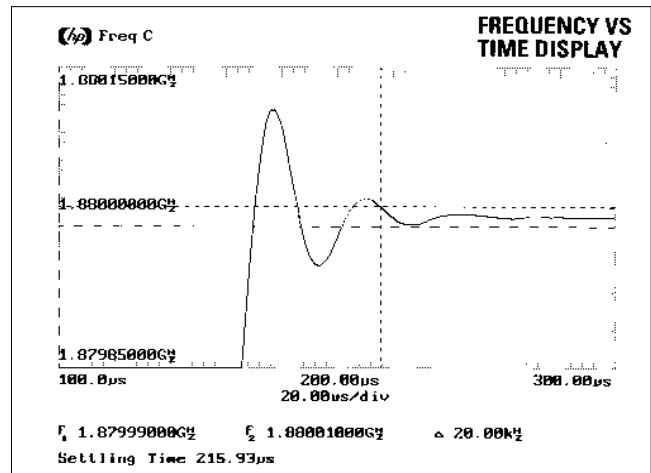

Settling time is displayed automatically on this direct measurement of the synthesizer step.

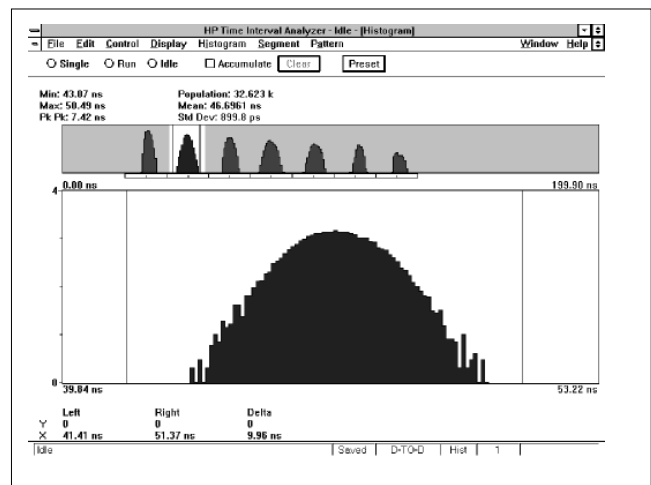

The HP E1741A features extensive statistical, histogram, and window margin analysis features to simplify jitter characterization in data storage products.

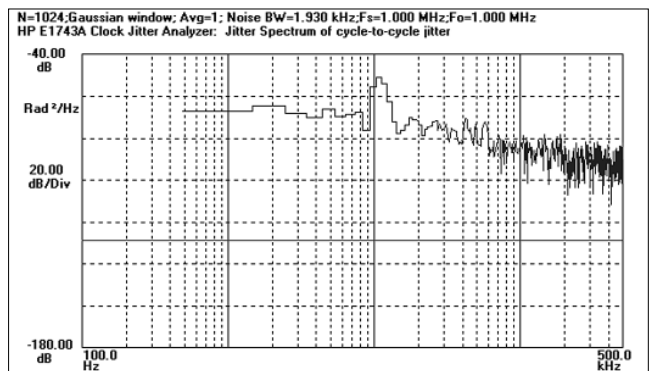

The HP E1743A phase power spectrum feature allows you to examine jitter spectrum, in this case of cycle-to-cycle jitter on a clock signal. A jitter component near 10 kHz can be easily identified.

## SONET/SDH Tributary Jitter Analysis

When integrating new SONET/SDH technologies with existing telecommunications equipment, network equipment designers use the HP E1725B TIA Option 242 tributary jitter analyzer software to make sure that new designs conform to evolving standards. HP's unique software clock extraction scheme and software filters provide consistent, repeatable results when measuring jitter. The display screens make it easy to examine mapping jitter, pointer-induced jitter, and waiting time jitter.

After a measurement is performed, the HP E1742A software (included in Option 242) extracts the clock signal and performs a variety of analysis functions:

- Phase deviation display shows the cumulative phase difference of a signal relative to the extracted clock.
- Jitter display uses a built-in 10 Hz high pass filter to simultaneously display peak-to-peak jitter, positive peak, negative peak, mapping jitter, and other jitter components.
- Power spectrum display shows the frequency components which contribute to the jitter and gives a better understanding of the jitter sources.
- Frequency deviation display explains the effect of a pointer hit on the desynchronizer phase lock loop inside a network element.
- Allan variance, TVAR, and FFT functions enhance further study and analysis of the tributary jitter. Each measurement can be stored for future analysis. Graphic and numeric results can be transferred to other Windows applications for inclusion in documents or spreadsheets.

## Ensure Compliance with Network Synchronization Standards

Network synchronization problems can lead to slips and degrading voice, fax and video services. The HP E1746A/E1748A network synchronization measurement software packages, available as Options 246 and 248 respectively with the HP E1725B TIA, give network managers powerful tools for evaluating network synchronization and ensuring compliance with industry standards.

All measurements adhere to ITU (CCITT) 0.171, Bellcore and ANSI requirements. On an operational network, MTIE and TDEV are measured and plotted against proposed ITU, ANSI, and ETSI masks for fast reviewing of results. With these measurements, network managers can characterize SSUs and SDH switches. MTIE can be measured over long times, sampling at the ITU-specified rate of 80 samples per second. A unique software clock extraction scheme and software filters result in consistent, repeatable results. Measurement times can be extended even further utilizing concatenation available with the HP E1748A software. As industry standards evolve, the masks, sample rates, and filters used by the HP E1746A and E1748A software packages can be updated.

Jitter levels are accurately measured with the HP E1746A/E1748A and the HP E1725B TIA. Its unsurpassed timing resolution of 100 ps rms, combined with the power of its Phase Power Spectral Density plot, deliver enough detail to determine which network components are improving or degrading incoming signals.

The HP E1748A multiple channel network synchronization measurement software further enhances the features of the HP E1746A software with simultaneous recording of multiple channels. Overlay displays offer quick visual comparison of data obtained from multiple MTIE or TDEV measurements.

## Test Token Ring Jitter for Compliance with IEEE 802.5

The HP E1744A Token Ring jitter analysis software, included with the HP E1725B Option 244 TIA, provides both inter-operability testing as defined by the IEEE 802.5 standard and general purpose jitter measurements. This solution is used by the designers of products for computer networks and gives them a faster, automated alternative to tedious oscilloscope measurements.

The displays described in the previous application overview, Characterization and Reduction of Clock Jitter, are available with this version of the HP E1725B instrument. In addition, measurement of Filtered Accumulated Jitter (FAJ) and Filtered Accumulated Phase Slope (FAPS) are fully implemented by the HP E1725B Option 244—including averaging and filtering specified by the IEEE 802.5 standard. The HP instrument also measures transmitter duty cycle distortion (TDCD), Tdiff01, and Tdiffmax.

A scrolling text window below the data display automatically records every action the instrument takes and records every result. This includes marker clicks and other actions performed in order to read, examine, or interpret results. Custom notes can be intermixed in this file to record important information such as type/length of cable, number of PHYs, pass/fail, and so forth. The file can be saved and used in reports or other documents to provide a complete record of the test.

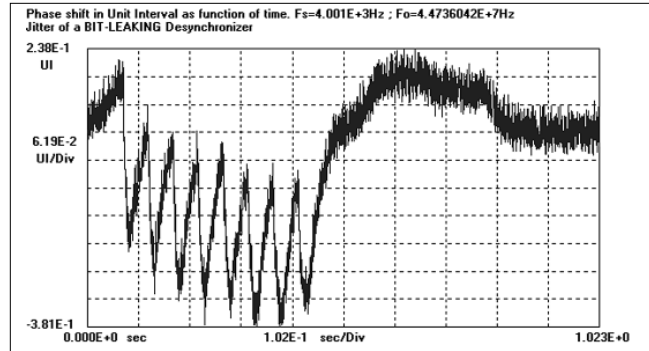

This HP E1742A display shows the peak-to-peak jitter during an 8 UI phase transient. The phase transient is being leaked out to the tributary over .5 seconds one bit at a time.

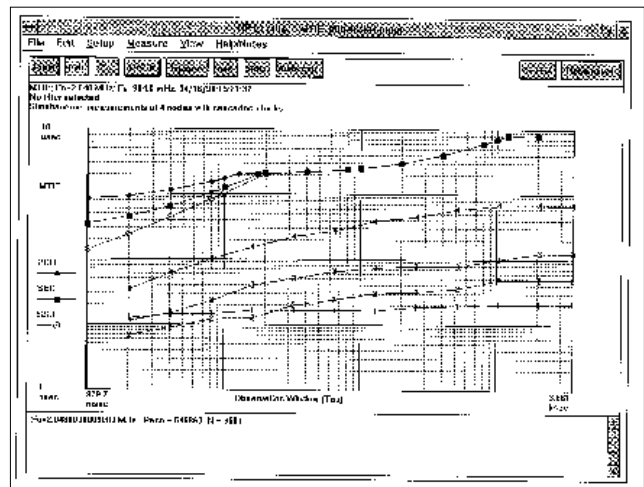

Typical MTIE measurements made with HP E1748A multiple channel network synchronization measurement software show sufficient margin compared to ETSI draft DE/TM 3017 masks. The four simultaneous measurements show, however, degradation from cascading timing signals.

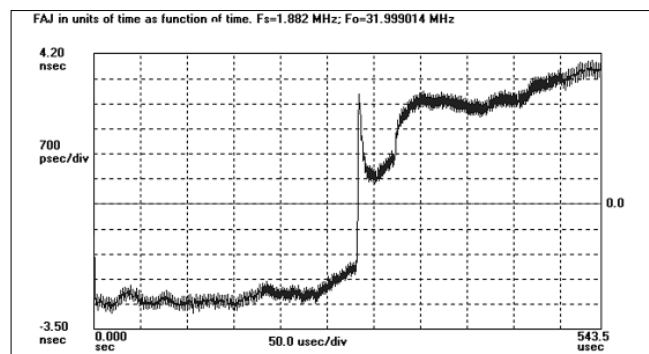

IEEE 802.5 specified jitter measurements are simplified with the HP E1744A Token Ring jitter analysis software, such as this display of Filtered Accumulated Jitter (FAJ).

# ELECTRONIC COUNTERS

## Modulation Domain and Time Interval Analyzers

HP 53310A, E1725B, E1740A, E1741A, E1742A, E1743A, E1744A, E1746A, E1747A, E1748A

- 200 ps rms single-shot resolution, 1 ps with averaging
- DECT, CT2, CT3 mobile communications measurements
- Easy to use



HP 53310A



3

### HP 53310A Modulation Domain Analyzer

#### Affordability and Ease of Use

The most affordable domain analyzer, the HP 53310A, includes many innovations for ease of use. Characterization of modulation and jitter is easy with built-in analysis. Parameters such as peak-to-peak deviation, carrier frequency, and modulation rate are all quickly and automatically displayed. Jitter analysis is simplified with automated mean, standard deviation, and probability functions. Key features of this frequency and time interval analysis product include:

- **Automated setup:** A single button can set up the HP 53310A for measurement. Signals are automatically evaluated.
- **Single-touch measurements:** Peak-to-peak deviation, carrier frequency, and modulation rate are easily and quickly measured for quantifying modulation. The Save/Recall function stores up to 10 measurement steps for fast repeat operations.
- **Built-in statistics:** Mean, standard deviation, and probability function buttons simplify jitter analysis.
- **Softkey-driven menus:** Measurement parameters and analysis functions are easily selected while viewing measurement data.
- **Large display:** The expanded screen displays measurement results clearly and aids analysis.
- **Low cost:** The HP 53310A is priced to fit budget-constrained projects and departments.

#### Product Features

The HP 53310A offers powerful analyzer features:

- **Dual timebases:** Main timebase and window timebase allow data capture while viewing measurement details in the window.
- **Auto or triggered operation:** Select auto triggering, edge-triggering (rising or falling), or a unique feature: measurement value triggering (frequency or time interval). Value triggering can eliminate the need for and expense of external sync signal generation, shortening project time and lowering costs.
- **Display vs. time or histogram:** Select appropriate views.
- **Fast histograms:** Up to 16 million measurements per acquisition.
- **Automated measurements:** Autoscale selects appropriate setup parameters; built-in analysis functions eliminate calculations.

#### Specifications and Ordering Information

See page 120 for key specifications and ordering details.

- Highest performance HP TIA
- Fast histograms, statistics, and window margin analysis
- Analyze data storage devices
- Study and identify clock jitter
- Analyze jitter in SONET/SDH networks
- Study jitter in Token Ring networks



HP E1725B



### HP E1725B Time Interval Analyzer

The HP E1725B time interval analyzer (TIA) combines a fast measurement sampling rate with a large memory and advanced analysis capabilities. Optional software packages, purchased separately or as options with the HP E1725B instrument, tailor the instrument to meet a variety of demanding application areas.

Configured with the HP E1741A time interval analyzer software, the HP E1725B is tailored for the characterization of high-speed data storage devices. HP offers several options to address other applications involving jitter analysis.

#### Versatile Design and Operation

Tailored for benchtop use, the HP E1725B instrument integrates a high performance time interval analyzer with an embedded IBM-compatible PC based on the Intel 486™ processor. The MS® Windows interface streamlines setup and offers complete control of measurement and analysis parameters. Measurements are carried out and stored in the instrument's 512K of memory. Built-in histograms, window margin analysis, and statistics functions speed access to many results.

For customers who desire a VXI solution, HP offers the HP E1740A time interval analyzer card. The HP E1725B benchtop instrument and HP E1740A VXI TIA card offer equivalent measurement capabilities, and the software packages that run on the HP E1725B can be purchased as add-on products for the HP E1740A.

#### Advanced Analysis Software

The current HP E174XA software solutions address four application areas described in the two previous pages of this catalog. These applications and corresponding software include:

- Data storage and test: HP E1741A and HP E1747A
- SONET/SDH tributary jitter analysis: HP E1742A
- Clock jitter analysis: HP E1743A
- Token Ring jitter analysis: HP E1744A
- Network synchronization measurement: HP E1746A
- Multiple channel network synchronization measurement: HP E1748A

#### Specifications and Ordering Information

See page 120 for key specifications and ordering details.

- Frequency, phase, and time interval versus time
- 500 MHz signals (2 GHz with optional C channel)
- Fast time interval histogram analysis
- Measure rise/fall time, pulse width, duty cycle
- Pulsed signal measurements (HP 5373A)



HP 5372A



## HP 5371A and HP 5372A: Measurement Versatility

A general purpose modulation domain analyzer, the HP 5372A offers users a broad range of measurement capabilities:

- **Characterizing frequency modulation and drift:** Measure signals ranging from 125 milli-Hz to 500 MHz (up to 2 GHz with Channel C).
- **Characterize jitter and timing:** Measure intervals up to 8 seconds with 150 ps rms resolution.
- **Characterize wide-band modulation:** Up to 10 MHz continuous sample rate (13.3 MHz in fast measurement mode).
- **Choose the right type of measurement:** The HP 5372A offers 18 different measurement functions including frequency, time interval, continuous time interval, phase, and phase deviation.
- **Capture specific portions of a complex input signal:** Time interval detect and 24 arming combinations make it possible to catch many different types of events.
- **View data using powerful displays:** Select the display screen that gives the best understanding of the measurement results: vs. time, histogram, fast histogram, event timing, numeric, or window margin analysis, or optional jitter spectrum analysis.

The HP 5371A has fewer features than the HP 5372A and is offered at a lower cost. For a comparison of key specifications, see page 120.

## Applications

When many different measurements must be performed, the HP 5372A is the analyzer of choice. Today's users take advantage of the HP 5372A to perform:

- Single-shot, precision VCO characterization (settling time, over-shoot, and post-tuning drift)
- Jitter analysis (time deviation and FFT displays; optional jitter spectrum analysis software and FastPort interface)
- Phase-locked loop studies (rise time, ringing, over-shoot, and settling time)
- Frequency stability measurements (continuous measurements, direct computation of root Allan variance)

## Specifications and Ordering Information

See page 120 for key specifications and ordering details.



Use the HP 5364A microwave mixer/detector (shown, right, with the HP 5373A) to bring the modulation domain to microwave frequencies between 2 and 18 GHz. The HP 5364A can be used with any modulation domain analyzer.

## HP 5373A: Pulsed System Design and Analysis

The HP 5373A modulation domain pulse analyzer minimizes the design and testing effort for radar systems and enhances design efforts for EW, ELINT, IFF, and related equipment and components. The analyzer measures modulation and carrier frequency on pulsed RF signals to 500 MHz. A detector channel can precisely measure envelope parameters such as pulse width and PRI, peak envelope power, percent AM, jitter, and more. The HP 5373A is easy to use and attractively priced compared to specialized or home-grown test sets used for radar and related advanced systems design.

Many measurement capabilities and built-in statistics make the HP 5373A a powerful tool for gaining insight on the performance of pulsed systems. Use the HP 5373A to measure:

- Pulse width, duty cycle, rise and fall time
- Peak envelope power, %AM
- Frequency deviation of a chirped pulse
- Staggered PRI as a function of time
- Frequency agile systems
- Phase-coded signals
- Phase and frequency switching and settling time of VCOs and PLLs
- Tracking and capture range of a PLL
- Statistics of timing jitter on pulse width, PRF, and other envelope parameters

## Dynamic Behavior of Radar Signals

Today's radar systems produce complex signals and utilize dynamic modulation of phase, frequency, and time. The HP 5373A lets you estimate agile carrier frequencies, chirp ranges, pulse widths, PRIs, and off time. Histogramming and statistical analysis simplify the study of such characteristics as unintentional jitter on a staggered PRI or transmitter misfire. A reference signal is not necessary in order to measure pulse-to-pulse phase coherence. Signals can be captured off the air and analyzed to determine if they came from coherent transmitter.

Combining the HP 5364A microwave mixer/detector with an HP modulation domain analyzer and a local oscillator extends the modulation domain to 18 GHz.

The HP 5364A microwave mixer/detector is designed to ensure down-conversion with minimal distortion and group delay over its 500 MHz IF bandwidth. In addition to the IF channel, the HP 5364A provides a video detector output to trigger the HP 5373A. The video output can also be used to directly measure pulse width, rise and fall time, and PRF/PRI.

Radar chirp linearity is easily characterized in the modulation domain. The HP 5364A microwave mixer/detector can be used to down-convert the chirp to baseband, maximizing measurement resolution. A frequency vs. time display clearly shows deviation from linearity. The HP 5373A features display averaging which dramatically improves the resolution of measurements on repetitive signals.

## Specifications and Ordering Information

See page 120 for key specifications and ordering details.

# ELECTRONIC COUNTERS

## Modulation Domain Analyzers

### Summary

#### Modulation Domain Analyzer Specification Highlights

Model	Frequency range (extension)	Single-shot freq. res. (1s gate)	Time interval resolution (single-shot/averaging)	Maximum continuous meas. rate (meas/s)	Memory size	Output meas/s	Analysis and display
HP 5371A	500 MHz (18 GHz) <sup>1</sup>	10 digits	150 ps/1 ps	10 M	1000	HP-IB: to 20,000	Frequency, phase and time vs. time; software histogram; event timing graph; numeric display
HP 5372A	500 MHz (2 GHz) (18 GHz) <sup>1</sup>	10 digits	150 ps/1ps	13 M	8000	HP-IB: to 20,000 Fast Port: to 13 x 10 <sup>6</sup>	As HP 5371A plus: hardware histogram; frequency, phase and time vs. time average; pre-triggering; time deviation (jitter); phase deviation; window margin analysis; jitter spectrum analysis (Option 040)
HP 5373A	500 MHz (2 GHz) (18 GHz) <sup>1</sup>	10 digits	150 ps/1ps	13 M	8000	HP-IB: to 20,000 Fast Port: to 13 x 10 <sup>6</sup>	As HP 5372A plus: pulse carrier frequency; chirp deviation; pulse width, PRI, PRF; peak power, %AM
HP 53310A	200 MHz (2.5 GHz) (18 GHz) <sup>1</sup>	10 digits	200 ps/1ps	2.5 M	8000 (32,000 w/Option 001)	HP-IB: to 7,500	Frequency and time vs. time; auto-scale (setup); large display; jitter analysis; simple triggering; digital RF communications (Option 031)
HP E1740A HP E 1725B	150 MHz (18 GHz) <sup>1</sup>	10 digits	100 ps/1ps	80 M	512K	6,500; VXI shared memory available	Frequency, time interval, time stamps, histogram, statistics, and window margin analysis. Additional analysis and display capability available using the HP E174xA software.

<sup>1</sup> Requires HP 5364A

#### Ordering Information

**HP 5371A** Frequency and Time Interval Analyzer

**HP 5372A** Frequency and Time Interval Analyzer

The HP 5371A and HP 5372A both include two HP 54002A 50Ω input pods.

**HP 5373A** Modulation Domain Pulse Analyzer

Includes one HP 53702A 500 MHz envelope detector, one HP 54002A 50 Ω input pod

**Options (HP 5371A, HP 5372A, HP 5373A)**

**Opt 020** FastPort Data Output\*

**Opt 030** 2 GHz Channel C (front panel input)\*

**Opt +36A** Productivity Assistance Training ½ day\*

**Opt 040** Jitter Spectrum Analysis\*\*

**Opt 060** Rear Panel Inputs (50 Ω BNC) for channels A and B. 1M Ω BNC for external arm.

Deletes front panel inputs. (HP 5371A, HP 5372A only)

**Opt 090** Rear Panel Inputs, Channels A, B, and C\*\*

1 M Ω BNC for External Arm, 50 Ω BNC for channels A and B, type N connector for C. Deletes front panel inputs.

**Opt W30 (5371A)** Extended Repair Service

**Opt W30 (5372A)** Extended Repair Service

**Opt W30 (5373A)** Extended Repair Service

**Opt W32** Calibration Service (see page 592)

#### Accessories and Other Products

**HP 5364A** Microwave Mixer/Detector

**HP 54002A** 50 Ω Pod

**HP 54003A** 1 MΩ Pod (with 10:1 scope probe)

**HP J06-59992A** Time Interval Calibrator

#### Ordering Information

**HP 53310A** Modulation Domain Analyzer

**Opt 001** Extended Measurement Memory (4 x)

**Opt 010** High Stability Oven Timebase

**Opt 030** 2.5 GHz Channel C

**Opt 031** Digital RF Communications

**Opt 305** Phase Analysis Software

**Opt W30** Extended Repair Service(see page 592)

**Opt W32** Calibration Service (see page 592)

#### Available Separately

**HP 53305A** Phase Analysis Software

**HP E1725B** Time Interval Analyzer

Includes HP E1740A TIA module, MS-Windows 3.1,

MS-DOS 6.22, VXI 6-slot cardcage, Radisys EPC-7

embedded computer, monitor, keyboard, mouse,

mouse pad, and 4 oscilloscope probes

**Opt 001** Delete embedded computer and accessories, add HP E1406A VXI Slot-0 controller with HP-IB interface

**Opt 002** Replace 6-slot cardcage with E1401A 13-slot mainframe

**Opt 003** Delete embedded computer and accessories, add HP E1483A VXLink kit

**Opt 141** Time Interval Analyzer Software

**Opt 147** Timing Pattern Analysis Software

**Opt 242** SONET/SDH Tributary Jitter Analyzer Software

**Opt 243** Clock Jitter Analyzer Software

**Opt 244** Token Ring Jitter Analyzer Software

**Opt 246** Network Synchronization Measurement

Software (must also order Option 001 or 003)

**Opt 248** Multiple Channel Network Synchronization Software (must also order Option 001 or 003)

#### Available Separately

**HP E1740A** Time Interval Analyzer Module

**Opt W32** Calibration Service (see page 592)

**HP E1741A** Time Interval Analyzer Software

**HP E1742A** SONET/SDH Tributary Jitter Analyzer Software

**HP E1734A** Clock Jitter Analyzer Software

**HP E1744A** Token Ring Jitter Analyzer Software

**HP E1746A** Network Synchronization Measure-

ment Software

**HP E1747A** Timing Pattern Analysis Software

**HP E1748A** Multiple Channel Network Synchron-

ization Software

\* Available for HP 5372A, HP 5373A only.

\*\* Available for HP 5372A only.



- 100 MHz
- 100 ns time interval
- Portable



HP 5314A

## HP 5314A Universal Counter

The HP 5314A universal counter combines excellent performance and traditional HP quality at a very attractive price. This counter is designed to deliver reliable, high-quality operation in such areas as production test, frequency monitoring, education, training, service, and calibration. A battery (Option 002) makes the HP 5314A especially attractive for field and portable applications.

### Specifications

#### Input Channel Characteristics (A and B)

**Range:** Channel A: 10 Hz to 10 MHz direct  
1 MHz to 100 MHz prescaled  
Channel B: 10 Hz to 2.5 MHz

**Sensitivity:** Channel A: 25 mV rms to 100 MHz  
75 mV peak-to-peak at minimum pulse width of 5 ns (100 MHz range)  
Channel B: 25 mV rms to 2.5 MHz  
75 mV peak-to-peak at minimum pulse width of 200 ns

**Coupling:** AC

**Impedance:** 1M Ω nominal shunted by less than 30 pF

**Attenuator:** x1 or x20 nominal (channel A only)

**Trigger Level:** Continuously variable ± 350mV times attenuator setting around average value of signal

**Slope:** Independent selection of + or – slope

**Channel Input:** Selectable SEPARATE or COMMON A

**Dynamic Range:** 75 mV peak-to-peak to 4 V peak-to-peak

#### Frequency

**Range:** 10 Hz to 10 MHz direct count  
1 to 100 MHz prescaled by 10

**Least Significant Digit (LSD) Displayed:** Direct count 0.1 Hz, 1 Hz, 10 Hz switch-selectable. Prescaled 10Hz, 100Hz, 1kHz, switch-selectable

**Resolution:** ± LSD

**Accuracy:** ± LSD ± (time base error) x freq.

#### Period

**Range:** 10 Hz to 2.5 MHz

**LSD Displayed:**  $\frac{100 \text{ ns}}{N}$  for N=1 to 1000 in decade steps of N

**Resolution:** ± LSD ±  $\frac{(1.4 \times \text{trigger error})}{N}$

**Accuracy:** ± LSD ±  $\frac{(1.4 \times \text{trigger error})}{N}$

±(time base error) x period

#### Time Interval

**Range:** 250 ns to 1 s

**LSD Displayed:** 100 ns

**Resolution:** ± LSD ± START trigger error ± STOP trigger error

**Accuracy:** ± LSD ± START trigger error

± STOP trigger error ± (time base error) x TI

External arming required for START/STOP channels

#### Ratio (A to B)

**Range:** 10 Hz to 10 MHz Channel A

10 Hz to 2.5 MHz Channel B

**LSD Displayed:** 1/N in decade steps of N for N = 1 to 1000

**Resolution:** ± LSD ± (B trigger error x frequency A)/N

**Accuracy:** ± LSD ± (B trigger error x frequency A)/N

#### Totalize

**Range:** 10 Hz to 10 MHz

**Resolution:** ± 1 count of input

Totalize controlled by front panel switch

#### General

**Check:** Counts internal 10 MHz oscillator

**Display:** 7-digit amber LED display with gate and overflow indication

**Max. Sample Rate:** 5 readings per second

**Operating Temperature:** 0° to 50° C

**Power Requirement:** 115V, +10%, -25%; 230V, +9%, -17%;

48 to 66Hz; 10 VA max

**Weight:** 2.0kg (4.4 lb)

**Size:** 238 mm W x 98 mm H x 276 mm D (9.38 in x 3.88 in x 10.88 in)

**Timebase**

**Frequency:** 10 MHz

**Aging Rate:** < 3 parts in 10<sup>7</sup> per month

**Temperature:** < ± 1 part in 10<sup>6</sup>, 0° to 50° C

**Line Voltage:** < ± 1 part in 10<sup>6</sup> for ± 10% variation

#### Options

**Option 001:** High-stability timebase (TCX0);

**Frequency:** 10 MHz

**Aging Rate:** < 1 part in 10<sup>7</sup> per month

**Temperature:** < ± 1 part in 10<sup>6</sup>, 0° to 40° C

**Line Voltage:** < ± 1 part in 10<sup>6</sup> for ± 10% variation

**Option 002:** Battery

**Type:** Rechargeable lead-acid (sealed)

**Capacity:** Typically 8 hours of continuous operation at 25° C

**Recharging Time:** Typically 8 hours to 98% of full charge;

instrument non-operating. Charging circuitry included with option. Batteries not charged during instrument operation.

**Battery Voltage Sensor:** Automatically shuts instrument off when low-battery condition exists

**Line-failure Protection:** Instrument automatically switches to batteries in case of line failure

**Weight:** Option 002 typically adds 1.5 kg (3.3 lb) to weight of instrument

#### Definition

**Trigger error:**

$$\frac{\sqrt{(80 \mu V)^2 + e_n^2}}{\text{input slew rate at trigger point } (\mu V/s)} \quad (\text{rms})$$

where  $e_n$  is the rms noise of the input for a 100 MHz bandwidth in Channel A and 10 MHz bandwidth in Channel B.

#### Ordering Information

**HP 5314A** 100 MHz/100 ns Universal Counter

**Opt 001** High-Stability Timebase

**Opt 002** Battery

**Opt W30** Extended Repair Service (see page 592)

**Opt W32** Calibration Service (see page 592)

All orders must include one of these line power options:

**Opt 115** 86 to 127V

**Opt 230** 190 to 250 V

# ELECTRONIC COUNTERS

## High-Performance RF and Universal Counters

### HP 53100 Series

#### HP 53181A RF Counter

- High-accuracy frequency measurements to 225 MHz (Optional 1.5, 3, 5 or 12.4 GHz)
- 10-digit resolution with 1s gate time
- Intuitive user interface with shallow menu structure
- HP-IB standard with data transfer rate of 200 fully-formatted measurements/second; talk-only RS-232
- Limit test capability

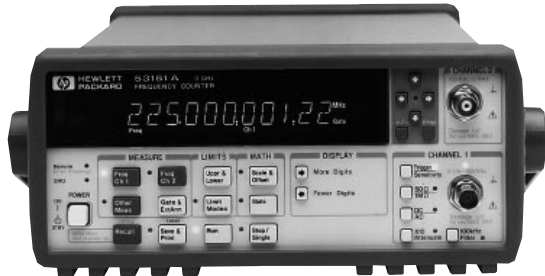

3

#### HP 53181A RF Counter

Optimized for RF applications, the single-channel HP 53181A gives you frequency, period, and peak-voltage measurements with up to 10 digits/sec frequency resolution. The lowest-cost counter in the HP 53100 series, the HP 53181A is ideal for benchtop and system RF and analog applications.

A digit-blanking function lets you easily eliminate unnecessary digits when you want to read measurements quickly. For higher-frequency measurements, an optional second channel provides 1.5, 3, 5, or 12.4 GHz bandwidth. A self-guided shallow menu makes this counter exceptionally easy to use.



Analog display mode uses an asterisk to represent the current measurement relative to user-defined upper and lower limits. The colon on the left represents the lower limit and the colon on the right represents the upper limit.

## A Full Family of High-Performance RF and Universal Counters

#### Within Budget, Without Compromise

HP 53100 series high-performance counters offer exceptional price and performance in a rugged, lightweight package. You can't find this combination of ease of use, complete measurement set, extensive analysis capability, reliability, and high measurement and data transfer speed in any other counter family.

These instruments use real-time digital signal processing technology to analyze data while simultaneously taking new readings, speeding measurement throughput. The technology, developed for HP's high-end line of modulation-domain analyzers, allows the counters to gather more data for each measurement so you get the higher-resolution measurements in a fraction of the time it takes a conventional reciprocal counter.

#### Powerful Analysis Capability

All HP 53100 series counters offer built-in statistics and math functions so you can scale measurements and simultaneously measure and track average, min./max. and standard deviation. Automated limit testing lets you set upper and lower limits for any measurement. When a measurement falls outside those limits, the counters log the out-of-limit conditions, notify the operator and generate an output signal to trigger external devices or stop the test. An analog display mode carries limit testing one step further, letting you see at a glance whether a measurement falls within pass/fail limits.

#### HP 53131A and 53132A Universal Counters

- High-accuracy frequency and time-interval measurements to 225 MHz (optional to 3, 5, or 12.4 GHz)
- HP 53131A: 10-digit/s and 500 psec resolution
- HP 53132A: 12-digit/s and 150 psec resolution



#### HP 53131A Universal Counter

The two-channel HP 53131A counter offers 10 digits per second of frequency resolution at up to 225 MHz. Single-shot time-interval resolution is specified at 500 ps and averaging can reduce this even further. Measurements include frequency, time interval, ratio, period, phase angle, totalize, peak voltage, pulse parameters and more. For quick access to frequently used tests, a single keystroke recalls up to 20 different stored front-panel set-ups. Choose the HP 53131A for general bench or system test where you need excellent performance at an unbeatable price.

#### HP 53132A Universal Counter

For applications requiring higher resolution, the HP 53132A offers the same features and functions as the HP 53131A with up to 12 digits/frequency resolution. Single-shot time-interval resolution is specified at 150 ps. Choose the HP 53132A when you need the very best in accuracy and resolution, or when speed in an automated system is critical. Whichever HP 53100 series counter you choose, you'll have an accurate, reliable counter that will serve you for years to come. We back that claim with a standard three-year warranty that can be extended an additional two years for added peace of mind.

#### High-Speed Automated Test Capability

For computer-controlled systems applications, each HP 53100 series counter includes a standard HP-IB interface with a data transfer rate of more than 200 fully-formatted measurements per second. The counters use the Standard Commands for Programmable Instruments (SCPI) protocol, letting you leverage your programming investment across your measurement system. The standard RS-232 talk-only interface provides printer support or data transfer to a computer through a terminal-emulation program.

#### Options Increase Versatility Extended Frequency Range

HP 53100 series two-channel universal counters can be ordered with an optional RF-input channel to provide frequency measurements up to 3 GHz (Option 030) 5 GHz (Option 050) or 12.4 GHz (Option 124). This extended bandwidth lets you use the HP 53131A in mobile communications and other RF test environments. In addition to the above options the HP 53181A also has an optional 1.5 GHz (Option 015) channel.

## Increased Stability

A choice of optional timebases is available for HP 53100 series counters to increase your measurement accuracy. Option 012 provides an ultra-high-stability oven timebase with aging of less than  $2 \times 10^{-8}$  per year.

## Optional Software Turns Your HP 53100 Series Counter Into a Single-Channel Data Acquisition System

Make your high-performance HP 53100 series counter even more valuable with HP BenchLink Meter software. This software turns your PC and counter into a powerful, easy-to-use measurement system.

HP BenchLink Meter, a member of HP's family of PC/basic instrument connectivity solutions, lets you easily configure and run tests from your Windows-based PC, making data gathering more convenient. HP BenchLink software also helps you get more information from your data by providing a variety of basic display formats and analysis tools that let you manipulate and understand your data quickly and easily. HP BenchLink Meter lets you:

- Use your PC to configure HP 53100-series counter tests, including measurement type, number of readings, measurement speed, and more
- Choose display modes from real-time strip chart, histogram, readout, and table mode
- Scale measurements data and make it look the way you want it
- Zoom in on specific data points for a closer look
- Easily copy captured data to other Windows applications for more complex analysis

HP BenchLink Meter supports the following HP-IB cards (HP 82335A/B or 82341A/C) or National Instruments GPIB cards (GPIB-PCII/IIA and AT-GPIB, both standard and TNT versions). System requirements include a 386 or 486 computer with a minimum of 4 MB of RAM, Windows 3.1 or higher (including Windows 95) and at least 2 MB of available disk space.

## HP 53100 Series Abridged Measurement Specifications and Characteristics

All measurements are specified over the full signal ranges of channels 1 and 2 (channel 1 only for the HP 53181A). For full specifications, please call your HP representative and request a Technical Data Sheet for HP 53100 series counters.

### Channel 1 and 2 Inputs (Ch. 1 valid for HP 53181A)

#### Frequency Range

DC Coupled: .1 Hz to 225 MHz

AC Coupled: 1 MHz to 225 MHz (50Ω)  
30 mHz to 225 MHz (1 MΩ)

#### Voltage Range and Sensitivity (Sinusoid)

DC to 100 MHz: 20 mVrms to  $\pm 5$  Vac + dc

100 MHz to 200 MHz: 30 mVrms to  $\pm 5$  Vac + dc

200 MHz to 225 MHz: 40 mVrms to  $\pm 5$  Vac + dc

(75 mVrms with optional rear connectors)

**Trigger:** Rising or falling edge; level set by percent of signal level or absolute voltage

**Gating and Arming:** Auto; manual (defined by gate time or digits of resolution required); external; delay

#### Standard Timebase:

Temperature:  $< 5 \times 10^{-6}$ , 0° to 50° C

Aging:  $< 3 \times 10^{-7}$  per month

## Measurements

Only measurements so marked are valid for the HP 53181A.

#### Frequency (Ch. 1, 3 valid for HP 53181A)

Channel 1 and 2 Range: .1 Hz to 225 MHz

Channel 3 Range: 100 MHz to 3 GHz, 200 MHz to 5 GHz, or 200 MHz to 12.4 GHz

Trigger: Defaults to 50% of the peak-to-peak signal

#### Period (Ch. 1 valid for HP 53181A)

Channel 1 and 2 Range: 4.4 ns to 10 s

#### Frequency Ratio (valid for HP 53181A w/optional second channel)

Results Range:  $10^{-10}$  to  $10^{11}$

"Auto" Gate Time: 100 ms

LSD: 1/(Ch. 2 frequency x gate time)

#### Peak Volts Channel 1 or 2 (Ch. 1 valid for 53181A)

Input Signal:  $> 100$  Hz and  $> 100$  mVp-p or dc

Results Range: 100 mVp-p to  $\pm 5.1$  V

Resolution: 10 mV

Accuracy: 20 mV + 1% of V peak

Use of the input attenuator multiplies all voltage specs (input range, results range, resolution, and accuracy) by a factor of 10.

## HP 53131A/53132A Universal Counter

In addition to frequency period, ratio, and peak voltage the universal counter can be used for the following measurements:

Time Interval: 1 to 2 1 ns to  $10^5$  s

#### Pulse Measurements

Pulse Width Channel 1 5 ns to  $10^5$  s

Rise/fall Time Channel 1 5 ns to  $10^5$  s

LSD: 500 ps (53131A), 150 ps (53132A)

#### Phase 1 to 2

Results Range:  $-180^\circ$  to  $+360^\circ$  C

#### Duty Cycle 1

Results Range: 0 to 1

#### Totalize 1

Results Range: 0 to  $10^{15}$

LSD: 1 count of input signal

Resolution:  $\pm 1$  count

Analysis: Limit testing, math (scaling and offset), statistics (minimum, maximum, mean, standard deviation)

Measurement Throughput (HP-IB ASCII): Maximum 200 meas/s

## Optional High-Stability Timebases

	Temperature 0° to 50° C	Aging per month	Turn-on within
Option 001 medium stability	$< 2 \times 10^{-7}$	$< 2 \times 10^{-7}$	$< 2 \times 10^{-7}$ of final value in 10 min.
Option 010 high stability	$< 2.5 \times 10^{-9}$	$< 1.5 \times 10^{-8}$	$< 1 \times 10^{-8}$ of final value in 10 min.
Option 012 ultra-high stability	$< 2.5 \times 10^{-9}$	$< 3 \times 10^{-9}$	$< 5 \times 10^{-9}$ of final value in 10 min.

## Optional DC Power Input (Option 002)

Power Supply Voltage: 10 to 32 Vdc, 3-pin male XLR connector

Power Requirements: 4 A inrush at 10 Vdc; 3 A max. once stabilized

## Optional High-Frequency Channels

	Frequency range	Coupling	Power range and sensitivity	Damage level
Option 015 <sup>1</sup> 1.5 GHz channel	100 MHz to 1.5 GHz	ac	-27 dBm to +19 dBm	5 Vrms
Option 030 3.0 GHz channel	100 MHz to 3.0 GHz	ac	-27 dBm to +19 dBm (100 MHz to 2.7 GHz) -21 dBm to +13 dBm (2.7 GHz to 3 GHz)	5 Vrms
Option 050 5.0 GHz channel	200 MHz to 5.0 GHz	ac	-23 dBm to +13 dBm	25 dBm
Option 124 12.4 GHz channel	200 MHz to 12.4 GHz	ac	-23 dBm to +13 dBm	25 dBm

<sup>1</sup>Option 015 is available only for HP 53181A counters.

# ELECTRONIC COUNTERS

## High-Performance RF and Universal Counters

HP 53131A, 53132A, and 53181A

These graphs provide a quick way to estimate resolution for the measurement you wish to make by assuming negligible values for other error sources. Typically, frequency resolution error and timebase error are the largest components of error in a frequency or period measurement, while timebase and trigger errors are most significant in a time-interval measurement. Remember: other error factors may affect your measurement. For full specifications, please see your HP representative.

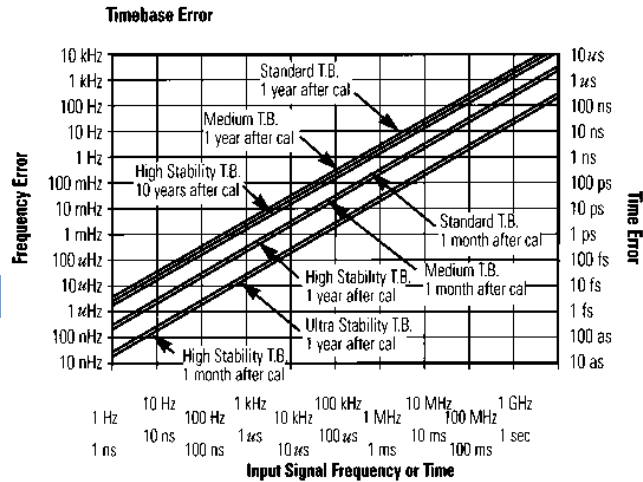

**HP 53131A and 53181A – Worst Case RMS Resolution**  
(Time or Digits Arming)

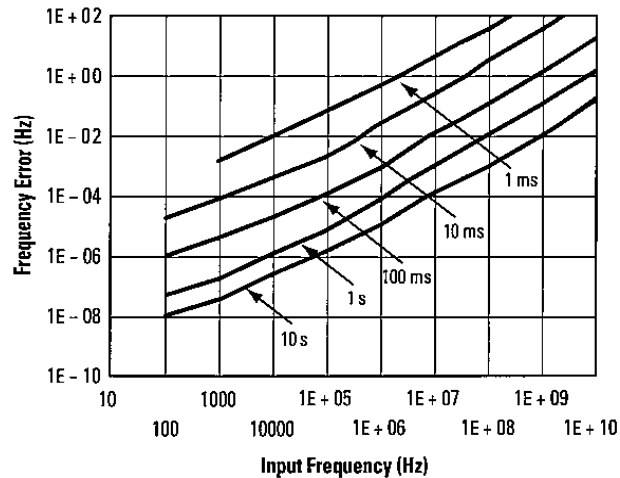

**HP 53132A – Worst Case RMS Resolution**  
(Time or Digits Arming)

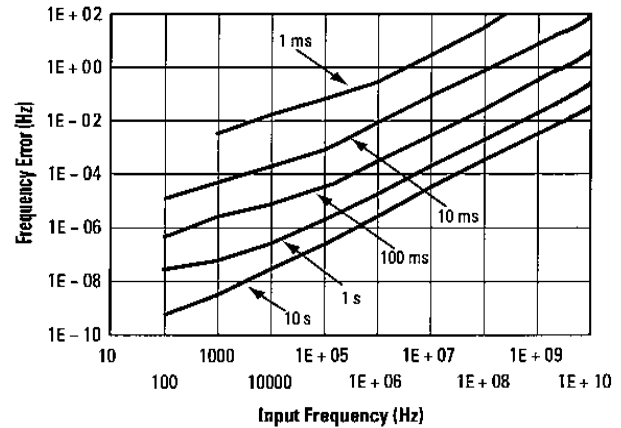

The preceding graphs do not reflect the effects of trigger error. To place an upper bound on the added effect of this error term, determine the appropriate graph and add trigger error term as follows:

### Time or Digit Arming

$$\text{Frequency Error} + \left( \frac{4 \times \sqrt{2} \times \text{Trigger Error}}{\text{Gate Time} \times \text{Number of Samples}} \right) \times \text{Frequency or Period}$$

### Trigger Level Timing Error

(Level Setting Error and Input Hysteresis)

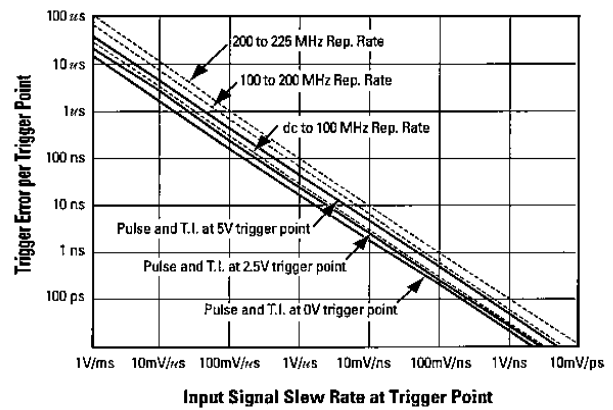

## General Information

**Save and Recall:** Up to 20 complete front panel setups  
**Size:** 212.6 mm W x 88.5 mm H x 348.3 mm D (8.5 in x 4.5 in x 14.0 in)  
**Weight:** 3.5 kg (6.5 lbs) maximum  
**Warranty:** 3 years  
**Power Supply:** 88 to 135 Vac or 176 to 269 Vac, automatically selected; 45 to 66 Hz  
**Power Requirements:** 170 VA maximum; 30 W typical  
**Operating Environment:** 0° to 55° C  
**Storage Environment:** -40° to 71° C  
**Remote Interface:** HP-IB (IEEE 488.1-1987, IEEE 488.2-1987)  
**HP-IB Interface Capabilities:** SH1, AH1, T5, TE0, L4, LE0, SR1, RL1, PP0, DC1, DT1, CO, E2  
**Remote Programming Lang.:** SCPI-1992 (Standard Commands for Programmable Instruments)

## Ordering Information

HP 53131A Universal Counter

HP 53132A Universal Counter

HP 53181A RF Counter

Each counter comes with standard crystal timebase, power cord, operating, programming, and service manuals

### Options

Opt 001 Medium-Stability Timebase

Opt 002 DC Power Input

Opt 010 High-Stability Timebase

Opt 012 Ultra-High Stability Timebase

Opt 015 1.5 GHz Ch. w/BNC Connector (HP 53181A only)

Opt 030 3 GHz Channel with BNC Connector

Opt 050 5 GHz Channel with Type-N Connector

Opt 124 12.4 GHz Channel with Type-N Connector

Opt 060 Rear-Panel Connectors

Opt 1BP MIL-STD-45662 Calibration w/ Data

Opt 1CM Rack-mount Kit

HP 34812A HP BenchLink Meter Software

HP 34161A Accessory Pouch

- 20 ps single-shot LSD
- 11 digits/s frequency resolution
- Up to 8000 measurements/sec.

- Built-in statistics functions
- Frequency and period to 100 MHz



HP 5370B

### HP 5370B's Precision and Measurement Speed

- IC tester performance verification
- Fast IC characterization
- Disk drive manufacturing
- Digital communications—jitter analysis
- Radar/laser ranging calibration
- Nuclear systems
- Calibration labs

#### Full Range of Measurement and Analysis Functions

**Time Interval:** Achieve 20 ps single-shot LSD on time intervals from 0 to 10 s, including negative time (in which the STOP channel event occurs before the START channel event).

**Frequency:** Measure up to 100 MHz with 11 digits of resolution in 1 s. Choose gate times down to 1 period: use 1 period with average mode and access the powerful Statistics capabilities.

**Period:** Measure period average from 1 to 100k samples and use statistics.

**Statistics:** Reduce external computations, reduce random errors, and improve measurement throughput.

**Sample Size:** Select 1, 10, 1k, 10k or 100k samples from the front panel, or 1 to 65,536 samples over HP-IB. For the selected sample size, you can compute:

- Mean
- Standard Deviation
- Minimum
- Maximum

**Flexible Arming and Gating:** + TI or  $\pm$ TI with internal or external arming, with or without external hold-off.

**Full HP-IB Programming and Fast Data Output:**

- Up to 8000 readings/s in fast binary mode—125  $\mu$ s dead time
- 10 to 20 readings/s fully formatted—330  $\mu$ s dead time

#### Time-Interval Measurement Characteristics

##### Range

$\pm$ TI: -10 to +10s, including zero

+TI: 10 ns to 10s

##### Resolution

Measurement resolution depends on input signal noise and slew rate.

##### Accuracy

Time-interval measurement accuracy is influenced by internal systematic uncertainties, trigger-level timing error for each trigger edge, and timebase aging in addition to resolution or random uncertainties. Uncertainties may be reduced to less than 10 ps by calibration with the HP J06-59992A time-interval calibrator. Careful calibration and averaging will result in accuracies to  $\pm$  100 ps.

#### Frequency and Period Measurement Characteristics

##### Range

**Frequency:** 0.1 Hz to 100 MHz

**Period:** 10 ns to 10 s

#### Resolution

Measurement resolution depends on input signal noise as well as measurement gate time.

#### Accuracy

Accuracy is influenced by internal uncertainties, timebase aging, and noise on the input signal. Periodic timebase calibration minimizes uncertainty due to timebase aging. Internal uncertainties and noise effects may be reduced by selecting longer gate times, or by averaging results.

### HP 10856A Low-Pass Filter Kit

The four low-pass filters of the HP 10856A filter kit are recommended for use with any HP frequency counter to reduce high-frequency noise or unwanted signals that cause frequency or period measurement errors. Further applications for the kit include reducing noise (trace fuzz) in oscilloscope and spectrum analyzer displays.

#### HP 10856A Specifications

Cutoff Frequency (nominal)	5 KHz	50 KHz	500 KHz	15 MHz
Input Impedance (nominal)	1 M $\Omega$	100 k $\Omega$	10 k $\Omega$	50 k $\Omega$
Signal Rejection, 100 MHz to 500 MHz	>40 dB	>40 dB	>40 dB	>20 dB

**Roll-Off:** 20 dB per decade

**Attenuation:** x 2, reduces signal voltage by a factor of 2

**Output Impedance:** For use with 1 M  $\Omega$  input instruments

#### Key Literature

HP 5370B Technical Data Sheet, p/n 5952-7915

HP J06-59992A Technical Data Sheet, p/n 5952-7837

Product Note 5370B -2: *Better than 100 ps Accuracy in HP 5370B Time Interval Measurements Through Bias Error Reduction*, p/n 5952-7834

Product Note 5370B-3: *High-Throughput Picosecond Characterization of Pulse Parameters*, p/n 5952-7769

Application Note 191-7: *High-Speed Timing Acquisition and Statistical Jitter Analysis*, p/n 5952-7908

#### Ordering Information

HP 5370B Time-Interval Counter

Opt 913 Rack Flange Kit for Use With Supplied Front Handles

Opt 908 Rack Flange Kit, No Front Handles

Opt W30 Extended Repair Service (see page 592)

Opt W3 Calibration Service (see page 592)

HP 10856A Low-Pass Filter Kit

HP J06-59992A Time-Interval Calibrator

# ELECTRONIC COUNTERS

## CW Microwave Frequency Counters

HP 5350B, 5351B, 5352B

- 10 Hz to 46 GHz without an external mixer
- Exceptional sensitivity to  $-40$  dBm
- 1 GHz/s tracking speed
- 60 ms acquisition time
- 100 measurements/s (HP-IB) in automatic mode
- Three years of hardware support with Option W30



HP 5352B



3

### HP 5350B, 5351B, 5352B Microwave Counters

The HP 5350B/5351B/5352B are automatic CW microwave frequency counters that measure to 20, 26.5, and 40 GHz (46 GHz with Option 005), respectively. With resolution as fine as 1 Hz, these counters provide fast and precise frequency measurements.

By integrating all microwave components onto a single hybrid GaAs circuit, these counters offer high performance at low prices. Wide frequency coverage, exceptional sensitivity, fast tracking speed, high-measurement throughput, and wide FM tolerance are a few of the high-performance features of these counters.

With a built-in microprocessor, the HP 5350B/5351B/5352B have math capabilities such as measurement scaling and offset. These functions are useful for indirect measurements. Automatic amplitude discrimination automatically measures the frequency of the highest-amplitude signal in a multi-signal environment. Other convenience features include diagnostic routines that perform tests on the counter for general information and troubleshooting.

With high measurement throughput, the HP 5350B/5351B/5352B are ideal components for test systems. Their English-like commands simplify systems integration by reducing programming time and effort. In automatic test systems, the programmable alphanumeric liquid-crystal display (LCD) can serve as a message center; if operational security is a concern, keyboard and display lockout can be activated. In noise-sensitive environments, you can put these counters in SLEEP mode to reduce kickback noise to as low as  $-70$  dBm.

### Direct Inputs to 46 GHz: Low-Cost, Versatile Solutions

The HP 5350B/5351B/5352B can meet expanding measurement needs. The HP 5350B/5351B measure frequency from 10 Hz to 20 GHz and 26.5 GHz, respectively. The HP 5352B, which extends input capability to 40 GHz (46 GHz with Option 005), measures in the millimeter-wave range directly—without expensive mixers.

### Exceptional Sensitivity: Direct Measurement of Low-Level Signals

Because these counters have input sensitivity to  $-40$  dBm ( $-30$  dBm for HP 5352B), accurately measuring your low-energy signals becomes a simple task. For example, you no longer need expensive microwave amplifiers to make low-level measurements. Also, you no longer have to worry about signal attenuation by the probe when you make frequency measurements at different nodes within your circuit. These conveniences simplify measurements in applications such as receiver front end testing.

### Low Acquisition Time: High Throughput

With acquisition time reduced to 60 ms in automatic, fast-acquisition tracking mode (20 ms in manual mode), these high-speed counters can significantly improve your measurement throughput.

In bench-top applications, this high-speed throughput gives you fast measurement response. The LCD will update measurements rapidly to shorten evaluation time. For applications that require fast response to source tuning, these counters are ideal solutions.

In systems environments, fast measurement throughput contributes to overall system efficiency. Delivering more than 100 measurements/s over HP-IB in automatic mode, these counters save money by reducing test time.

### 1 GHz/s Tracking: Measuring Fast-Moving Signals

Fast acquisition offers fast tracking speed. With acquisition time below 60 ms, these counters can track source drift to 1 GHz/s effortlessly. For example, when measuring the response of a voltage-controlled oscillator (VCO) to voltage-source tuning, these counters track the changing frequency rapidly to measure transfer characteristics.

## HP 5350B/5351B/5352B Specifications

### Input 1

**Frequency Range:** HP 5350B: 500 MHz to 20 GHz  
 HP 5351B: 500 MHz to 26.5 GHz  
 HP 5352B: 500 MHz to 40 GHz  
 Option 005: 500 MHz to 46 GHz

**Sensitivity:** See Graph 1, Sensitivity

**Maximum Input:** +7 dBm

**Damage Level:** +25 dBm; HP 5350B/5351B Option 006: +39 dBm (500 MHz to 6 GHz), +36 dBm (6 GHz to 18 GHz), +34.8 dBm (18 GHz to 26.5 GHz)

**SWR (typical):** 500 MHz to 10 GHz: 2:1; Option 002/006, 2.5:1  
 10 GHz to 26.5 GHz: 3:1; Option 002/006, 3.5:1  
 26.5 GHz to 46 GHz: 3.5:1

**Coupling:** DC to 50  $\Omega$  termination, ac to instrument

**Connector:** Precision type-N (female) (HP 5350B)  
 APC-3.5 (male) with collar (HP 5351B/HP 5352B)  
 APC-2.4 (male) with collar (Option 005)

**Accuracy:**  $\pm 1$  LSD  $\pm$  Timebase Error  $\times$  Frequency. High-stability timebase (Option 010) has timebase uncertainties that are 1/10 of the values for the oven timebase (Option 001). LSD = least significant digit.

**Residual Stability:** Counter and source using common 10 MHz timebase or counter using external higher-stability timebase: .3 LSD rms typical for resolution 1 Hz to 1 kHz at 25  $^{\circ}$ C; HP 5352B: .7 LSD typical 26.5 to 40 GHz.

**Resolution:** Selectable, 1 Hz to 1 MHz

**FM Tolerance:** See Graph 2, FM Rate Tolerance

**Maximum Deviation:** Auto: 20 MHz p-p (HP 5350B/51B),  
 12 MHz p-p (HP 5352B),  
 9 MHz p-p (Option 005)  
 Manual: 60 MHz p-p (HP 5350/51B),  
 55 MHz p-p (HP 5352B),  
 55 MHz p-p (Option 005)

**Maximum FM Rate:** 10 MHz

### Tracking Speed

**Fast-acquisition Track:** 1 GHz/s

**Normal FM Rate:** 1 MHz/s

**Low FM Rate:** 80 kHz/s

**AM Tolerance:** Any modulation index, provided the minimum signal level is not less than the sensitivity specification.

### Modes of Operation

**Automatic:** Counter automatically acquires and displays highest-level signal within sensitivity range

**Manual:** Center frequency must be entered to within  $\pm 20$  MHz or input frequency;  $\pm 3$  MHz worst case below 1 GHz

**Automatic Amplitude Discrimination:** Measures largest signal present, providing that signal is 6 dB (typical) above any signal within 500 MHz;  $>20$  dB (typical) above any signal within 500 MHz to 20 (46) GHz

### Acquisition Time

**Automatic Mode:** Fast-acquisition track:  $<60$  ms  
 Normal FM rate:  $<125$  ms

Low FM rate:  $<1.25$  s

**Manual Mode:**  $<20$  ms

	TCX0	Option 001	Option 010
Aging Rate	1 x 10 <sup>-7</sup> /month	5 x 10 <sup>-10</sup> /day	1 x 10 <sup>-10</sup> /day
Short Term	1 x 10 <sup>-9</sup> /s	2.5 x 10 <sup>-10</sup> /s	2.5 x 10 <sup>-10</sup> /s
Temperature 0° to 50° C	1 x 10 <sup>-6</sup>	7 x 10 <sup>-9</sup>	7 x 10 <sup>-9</sup>
Line 10% change	1 x 10 <sup>-7</sup>	1 x 10 <sup>-10</sup>	1 x 10 <sup>-10</sup>
Warmup to <5 10 <sup>-9</sup> @ 25° C		10 min.	10 min.

Timebase (10 MHz)

## Input 2

**Frequency Range:** 10 Hz to 525 MHz

50 Ω: 10 MHz to 525 MHz

1 MΩ: 10 Hz to 80 MHz

**Sensitivity:** Full operating environment:

50 Ω: 10 MHz to 525 MHz, 25 mV rms; 15 mV typical @ 25° C

1 MΩ: 10 Hz to 80 MHz, 25 mV rms; 15 mV typical @ 25° C

Gate Time = 1/resolution: 1 ms min.

**Maximum Input:** 50 Ω: +10 dBm; 1 MΩ: 1V rms

**Damage Level:** 50 Ω or 1 MΩ dc to 5 kHz: 250 V (dc + ac peak);

>5 kHz: 5.5 V rms (+ 28 dBm) + 1.25 x 10<sup>6</sup> V rms/freq.

**Coupling:** ac

**Connector:** Replaceable fuse, type BNC (female)

**Accuracy:**

$$\pm 1 \text{ LSD} \pm \left( \frac{1.4 \times \text{Trigger Error}^1}{\text{Gate Time}} \pm \text{Timebase Error} \right) \times \text{Freq.}$$

Gate time = 1/resolution = 1 ms minimum

**Impedance:** 1 MΩ nominal shunted by <70 pF or 50 Ω nominal

**Resolution:** Selectable, 1 Hz to 1 MHz

**High Resolution:** 1 MΩ mode: 0.001 Hz for <100 kHz input;

0.01 Hz for <1 MHz input; 0.1 Hz for <10 MHz input;

1 Hz for >10 MHz input: 1-second gate

**Timebase Output:** 10 MHz and 1 MHz, 2.4 V square wave ac coupled into

1 kΩ; 1.5 V peak-to-peak into 50 Ω; rear-panel BNC connectors

**External Timebase:** 1, 2, 5, or 10 MHz, 0.7 V min. to 8 V max. peak-to-peak

sine wave or square wave into > 1 kΩ shunted by <30 pF, via rear-panel BNC connector

## General

**Display:** Segmented 24-character alphanumeric LCD (backlighted)

**Built-in Features:** Self-check, diagnostics, display and keyboard lockout, overload indicator, HP-IB teach-learn mode

**Data Output:** Over HP-IB bus; varies with frequency and resolution

**Auto Mode:** >100 readings/s, 10 kHz resolution, no math functions, "DUMP" mode

**Manual Mode:** >120 readings/s, 10 kHz resolution, no math functions, "DUMP" mode

**Math Functions:** Scale, offset, smooth (exponential averaging)

**Sample Rate:** Variable from less than 50 ms between measurements to HOLD, which holds the display indefinitely or until trigger occurs.

**Display Rate:** 5/s, variable over HP-IB

**Sleep Mode:** Input 1 emissions reduced to < -70 dBm typical when sleep mode or Input 2 is selected

**IF Output:** Rear-panel BNC provides 30–110 MHz downconverted microwave signal at > -20 dBm into 50 Ω, ac-coupled.

**HP-IB Interface Functions:** SH1, AH1, T5, L4, SR1, RL1, PP0, DC1, DT1, C0, E1 (see page xxx)

**Operation Temperature:** 0° to 50° C

**Power Requirements:** 100 VA max.

**Line Select:** 100 V (90 to 105 Vac rms; 47.5 to 440 Hz)

115/120 V (104/126 Vac rms; 47.5 to 440 Hz)

220 V (198 to 231 Vac rms; 47.5 to 66 Hz)

230/240 V (207 to 252 Vac rms; 47.5 to 66 Hz)

Accessories Furnished: power cord, manual

**Size:** 425 mm W x 133 mm H x 358 mm D (16.75 in x 5.25 in x 14 in)

**Weight:** 11 kg (24 lb)

$$^1 \text{Trigger error} = \frac{\sqrt{(e_i^2 + e_n^2)}}{\text{Input slew rate in V/S at trigger point}} \text{ rms}$$

Where  $e_i$  = effective rms noise of counter's input channel (100 μV typical)

$e_n$  = rms noise of the input signal for a 500 MHz bandwidth

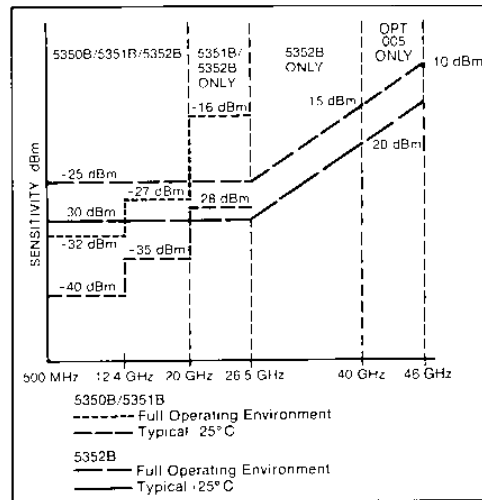

Graph 1. Sensitivity

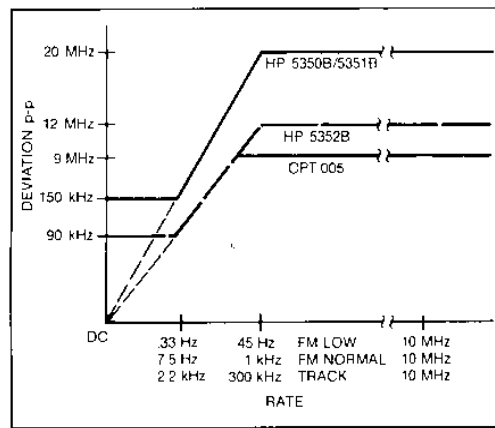

Graph 2. FM Rate Tolerance

## Ordering Information

**HP 5350B** 20 GHz Microwave Frequency Counter

**HP 5351B** 26.5 GHz Microwave Frequency Counter

**HP 5352B** 40 GHz Microwave Frequency Counter

**Options for HP 5350B/5351B/5352B:**

**Opt 001** Oven Timebase

**Opt 002** Rear-Panel Inputs (HP 5350B/51B only)

**Opt 005** Frequency Extension to 46 GHz (HP 5352B only)

**Opt 006** Microwave Level Limiter (HP 5350B/51B only)

**Opt 010** High-Stability Oven Timebase

**Opt 908** Rack-mount Kit for Use with Front Handles removed

**Opt 910** Additional Operating and Service Manual

**Opt 913** Rack-mount Kit for Use with Supplied Front Handles

**Opt 1A3** Bellcore CLEI Barcode Sticker

**Opt W30** Extended Repair Service (see page 592)

**Opt W32** Calibration Service (see page 592)

**Additional Equipment Available:**

Transit Case (HP 9211-2643)

Waveguide (3 inch straight) Adapter WR28-APC3.5 (HP 05356-20217)

Waveguide (3 inch straight) to Coaxial Adapter WR42-APC3.5 (HP 05356-20216)

Adapter: In series APC-3.5 male-to-male (HP 1250-1748)

Adapter: In series APC-3.5 female-to-female (HP 1250-1749)

# ELECTRONIC COUNTERS

## Microwave Counter/Power Meter

HP 5347A, 5348A

- Quick, easy power and frequency measurements
- Portable; battery operation
- Built-in sensor calibration tables
- Supports many HP power sensors



HP 5347A portable microwave counter/power meter (shown with Option 803, HP 8485A power sensor, and Option 070 soft carrying case)



### HP 5347A and HP 5348A Microwave Counter/Power Meters

The HP 5347A and HP 5348A microwave counter/power meters offer the convenience of a single instrument that meets both your frequency and power measurement needs. The HP 5347A counter/power meter makes these measurements to 20GHz; the HP 5348A, to 26.5 GHz. Both counter/power meters offer the accuracy and resolution that previously required a standalone counter and separate power meter. Measurements are easy. The HP 5347A and HP 5348A are designed for ease of use; they have only five function keys. They are rugged, lightweight and battery-powered.

#### True Power Meter Performance

As power meters, the HP 5347A and HP 5348A offer excellent dynamic range, linearity, and accuracy. They use the same proven power sensors used with Hewlett-Packard's standalone power meters. Power sensors and accurate, wide-range measurements go hand in hand. Power measurements can be made from  $-70$  dBm to  $+20$  dBm over a 10 MHz to 26.5 GHz frequency range, depending on the sensors used. Exceptional power-meter linearity and low sensor SWR combine to give you outstanding measurement accuracy. The instrumentation accuracy is  $\pm 0.5\%$  in linear mode or  $\pm 0.02$  dB in logarithmic mode, making power-meter uncertainty a negligible part of your total measurement error.

#### Outstanding Frequency Measurements

The frequency counter performance rivals that of HP's highest-performance standalone CW microwave counters. The HP 5347A measures frequency from 10 Hz to 20 GHz; the HP 5348A, from 10Hz to 26.5 GHz. You can select either 1 Hz or 10 kHz resolution while measuring signals down to  $-35$  dBm.

#### Portable, Easy to Use

The HP 5347A and HP 5348A come in a rugged, lightweight and portable package. Several features have been designed in for quick and easy portable measurements. An internal-battery option, for example, provides up to two hours of cordless measurements.

#### Designed for Measurement Ease

How many times have you purchased test equipment only to find that you never use most of the available functionality? The excess functionality only clutters the front panel and makes measurements difficult. Hewlett-Packard recognizes the importance of quick and easy measurements to field service personnel. The HP 5347A and HP 5348A are designed for ease of use.

#### Five Function Keys Simplify Operation

Unnecessary functions were designed out of the HP 5347A and HP 5348A counter/power meters. Only five function keys are required to make accurate frequency and power measurements. The chance of getting an incorrect reading due to instrument set-up is almost eliminated. Little or no time is required to learn how to use these instruments. A one-page starter guide is shipped with every instrument.

#### No Need for Calibration Tables

An average calibration table is permanently stored in memory. You no longer need to spend time entering power-sensor calibration factors. Using average calibration tables results in only slight reduction in overall measurement accuracy. With the HP 5347A and HP 5348A, the press of a single key stores a frequency measurement for use in a power measurement. The stored frequency is then used to access the power-sensor calibration factor in the permanently stored calibration-factor-versus-frequency tables.



### Internal Battery for Cordless Measurements

An optional internal battery allows you to make cordless measurements for up to two hours. In the field, you do not need a power cord. Just walk right up to the output port and make your measurement.

Because at times it might be more convenient to operate the instrument from a dc supply, an external dc input is available for even greater flexibility in choosing a power source.

### A Rugged Package for Tough Environments

These instruments are designed to survive the harsh transportation and operation environments common to portable applications. Their membrane front panels keep dirt and moisture from entering the instruments. An optional soft carrying case stores accessories, protects the unit during transit, and frees your hands to make measurements.

### For Benchtop and ATE Systems, Too

Having frequency and true power measurements in a single portable package saves valuable bench space in a manufacturing environment. The ease-of-use features will also be greatly appreciated.

A rack-mount kit and HP-IB option are available for using the HP 5347A or HP 5348A in an ATE system.

## Counter Specifications

### Input 1

#### Frequency Range:

HP 5347A: 500 MHz to 20.0 GHz

HP 5348A: 500 MHz to 26.5 GHz

#### Sensitivity:

HP 5347A/48A: 500 MHz to 12.4 GHz: -32 dBm

(-35dBm typical)

12.4 GHz to 20.0 GHz: -27dBm

(-32 dBm typical)

HP 5348A: 20.0 GHz to 26.5 GHz: -20 dBm (-27 dBm typical)

#### Maximum Input: +7dBm

Damage Level: +25 dBm, peak

Connector: HP 5347A: N (f); HP5348A: APC 3.5 (m)

Coupling: AC

Accuracy:  $\pm$  LSD  $\pm$  timebase error  $\times$  frequency

Accuracy specification applies from 0° to 50°C when using

internal timebase, 0° to 55° C with external timebase

Resolution: 1 Hz or 10 kHz, selectable

Tracking Speed: Resolution = 1 Hz, speed = MHz/s

Resolution = 10kHz, speed = 1 GHz/s

Acquisition Time: Resolution = 1 Hz, time = <125 ms

Resolution = 10 kHz, time < 60 ms

Maximum Deviation: 20 MHz peak-to-peak, automatic mode

Maximum FM Rate: 10 MHz

AM Tolerance: Any modulation index, provided the minimum

signal level is not less than the sensitivity specification

TCXO Timebase: See page xxx for a general description of timebases.

External Timebase: 10 MHz, 0.7 V min. to 8 V max peak-to-peak sine wave or square wave into > 1 K $\Omega$  shunted by <30 pF, via front-panel BNC connector

### Input 2

Frequency Range: 10 Hz to 525 MHz

Sensitivity: 25 mV rms (15 mV rms typical)

Impedance: 1 M $\Omega$  nominal shunted by < 70pF (10 Hz to 80 MHz) or 50 nominal (10 MHz to 525 MHz)

Maximum Input: +10 dBm (50  $\Omega$  input), 1 V rms (1 M  $\Omega$  input)

Connector: BNC (f)

Coupling: AC

Resolution: 1 Hz or 10 kHz, selectable

### Options

Battery (Option 002): 1 to 2 hours of operation (typical); 12 hours to charge (typical)

Microwave Level Limiter (Option 006)

Damage Level: 500 MHz to 6 GHz: 39 dBm; 6 GHz to 18 GHz: 36 dBm; 18 GHz to 26 GHz: 34.8 dBm

Sensitivity reduced by: 500 MHz to 12.4 GHz: 3 dBm; 12.4 GHz to 20 GHz: 4 dBm; 20 GHz to 26 GHz: 5 dBm  
Oven Timebase: Special Option

### Power Meter Specifications

Frequency Range: 10 to 26.5 GHz, sensor-dependent

Power Range: -70 dBm to + 20 dBm (100 pW to 100 mW), sensor-dependent

Power Sensors: Orderable as options with the instrument

Option 801: HP 8481A Power Sensor, .01 to 18 GHz, -30 to + 20 dBm

Option 802: HP 8481D Diode Power Sensor, .01 to 18 GHz,

-70 to -20 dBm

Option 803: HP 8485A Power Sensor, .05 dB to 26.5 GHz,

-30 to + 20 dBm

Dynamic Range: 50 dB in 10 dB steps

Display Units: Watts, dBm

Resolution: 0.01 dB in log mode, 0.1% of full scale in linear mode

Accuracy

Instrumentation:  $\pm$ 0.02 dB or  $\pm$ 0.5%

Zero Set (digital settability of zero):  $\pm$ 0.5% of full scale on most sensitive range

Power Reference

Power output: 1.00 mW. Factory set to  $\pm$ 0.7% traceable to U.S. National Institute of Standards and Technology.

Accuracy:  $\pm$ 1.2% worst case ( $\pm$ 0.9% RSS) for one year

### General

Diagnostics: Rear panel or HP-IB selectable, service diagnostics and user information

Data Output: Counter: varies with frequency (90 measurements/sec. with 10 kHz resol, DUMP mode); Power meter: 18 measurements/sec.

HP-IB Interface Functions: SH1, AH1, T5, L4, SR1, RL1, DC1, DT1, E1

Operating Temperature: 0° to 55°C

Power Requirements: 50 VA maximum

Line Select: 100V (90 to 105 Vac rms; 47.5 440 Hz)

115/120V (104 to 126 Vac rms; 47.5 to 440 Hz)

220 V (198 to 231 Vac rms; 47.5 to 66 Hz)

230/240V (207 to 252 Vac rms; 47.5 to 66Hz)

External dc: 14 to 26 Vdc, 40W, binding post

Accessories Supplied: Power cord, operating/programming manual, power sensor cable (HP 11730A)

Size: 325 mm W x 144 mm H x 456 mm D (12.8 in x 5.66 in x 18.0)

Weight: 9.1 kg (20 lb); with battery, 10.4 kg (23 lb)

### Ordering Information

HP 5347A 20 GHz Counter/Power Meter

HP 5348A 26.15 GHz Counter/Power Meter

Options for HP 5347A and HP 5348A

Opt 002 Battery Pack

Opt 006 Microwave Level Limiter

Opt 011 HP-IB Interface

Oven Timebase

Special Option

Opt 070 Soft Carrying Case

Opt 801 HP 8481A Power Sensor

Opt 802 HP 8481D Diode Power Sensor

Opt 803 HP 8485A Power Sensor

Opt 913 Rack-mount Kit

Opt 915 Service Manual

Opt 916 Additional Operating/Programming Manual

Opt W30 (HP 5347A ) Extended Repair Service

(see page 592)

Opt W30 (HP 5348A) Extended Repair Service

(see page 592)

Opt W32 (HP 5347A/48A ) Calibration Service

(see page 592)

HP Power Sensor Cables

This instrument is supplied with one HP 11730A 1.5 m (5 ft) Sensor Cable. Longer cables are available separately.

HP 11730B 3.0-m (10-ft) Sensor Cable

HP 11730C 6.1-m (20-ft) Sensor Cable

HP 11730D 15.2-m (50-ft) Sensor Cable

HP 11730E 30.5-m (100-ft) Sensor Cable

HP 11730F 61.0-m (200-ft) Sensor Cable

# ELECTRONIC COUNTERS

## Pulse/CW Microwave Counter

### HP 5361B

- Frequency extensions to 26.5 GHz, 40 GHz
- Measure frequency (pulsed or CW), PRI, PRF, pulse width, off-time, and frequency profiles directly



HP 5361B



### 3 HP 5361B Pulse/CW Microwave Counter

The HP 5361B offers both high-precision pulse and CW performance. With built-in frequency modulation profiling, the HP 5361B characterizes radar, EW, and communications systems or components. This counter lowers your equipment costs by eliminating the need for a separate CW counter, pulse generator, and computer.

Key features include:

- **Pulse measurements:** Frequency, PRF, PRI, pulse width, and off-time.
- **Frequency profiling:** Characterize frequency transients, modulation (such as chirp), and linearity using the PROFILE function. No external gate is required.
- **Fast track:** Measure a signal that is sweeping at up to 800 MHz/s.
- **Low FM rate:** Measure signals that vary slowly in frequency.
- **Simplified operation:** To offload the operator, built-in automatic functions include calibration, signal assessment (pulsed or CW), signal acquisition, gate width calculation and setting, gate positioning, PRF mode, tracking of sweeping signals, pulse averaging for desired resolution and measurement display.
- **Scope-View:** Set up externally gated measurements by viewing the downconverted pulse with a dc offset.

The HP 5361B is a cost-effective choice for manufacturing and service. High-speed throughput saves operator time and lowers cost. Periodic maintenance is limited to time-base calibration.

For radars, VCOs, and DTOs, the HP 5361B makes frequency, timing, and profiling measurements at the touch of a button. The counter makes more complex measurements for the carrier frequency of agile signals, staggered PRIs, or the frequency transients in a pulsed or CW signal. With one instrument you can characterize radar pulses or test a Stable Local Oscillator (STALO). Functions for measuring step response, post-tuning drift, and settling time facilitate accurate and easy testing of VCOs and DTOs.

### Summary Specifications

#### Input Characteristics

	Input 1 (50 Ω)	Input 2 (1M Ω)	Input 2 (50 Ω)
<b>Frequency range</b>	500 MHz to 20, 26.5, 40 GHz	10 Hz to 80 MHz	10 MHz to 525 MHz
<b>Sensitivity</b>		25mV rms	25mV rms
0.5 to 12.4 GHz	-28 dBm		
12.4 to 20 GHz	-23 dBm		
0.5 to 26.5 GHz (Option 026, 040)	-20 dBm		
26.5 to 40 GHz (Option 040)	0.37 x f (in GHz) -29.8 dBm		

### Frequency (Input 1)

**Automatic and Manual Acquisition:** 500 MHz to 20 GHz; 500 MHz to 26.5 GHz (Option 026); 500 MHz to 40 GHz (Option 040)

**Least Significant Digit:** 1 MHz to 1 Hz for frequency, 0.001 Hz for PRF

#### Pulse Frequency Measurements

**Pulse Width (minimum):** Manual mode, 60 ns; auto mode, 100 Ns

**Pulse Rep. Freq.:** Minimum 1 Hz; maximum 2 MHz

**Measurement Time, Resolution, Accuracy:** See data sheet

#### CW Frequency Measurements

**FM Tolerance:** 55 MHz peak-to-peak

**Tracking Speed (fast acquisition):** 800 MHz/s

**Acquisition Time:** Manual mode, <40 ms; automatic mode, fast acq., <100 ms

**Gate Times (1 Hz resolution):** 200 to 1000 ms

**Measurement Time:** ≥8.5 ms (in Dump Mode)

**Accuracy:** See data sheet

#### Pulse Parameters (Input 1)

	Pulse width	PRI	Offtime	PRF
<b>Min./Max.</b>	60 ns/10 ms	500 ns/1 s	400 ns/1 s	1 Hz/2 MHz
<b>LSD</b>	(PW < 1 ms) 1 ns; (PW ≥ 1 ms) 100 ns			to 0.001 Hz
<b>Accuracy (100 Avg.)</b>	±(20 ns + timebase uncertainty x measurement ± LSD)			±(20 ns) x (PRF) <sup>2</sup> ±LSD ±timebase uncertainty

### Profile (Input 1)

**Frequency Range (min./max. for Y axis):** 500 MHz/40 GHz

**FM Chirp Tolerance (max. span for Y axis):** 50 MHz peak-to-peak

**Time Range (min./max. for span x axis):** 100 ns/10 ms

**Time Resolution:** 1 ns

**Internal Gate Width:** Minimum: 11 to 23 ns; typical minimum: 14 ns

**External Gate Width:** Minimum: manual acquisition 20 ns;

auto-acquisition 60 ns

**Number of Data Points:** Up to 100

#### Profile Frequency Measurements

**Printers Supported:** HP 2225A, HP 2227B, HP 3630A Option 002

**Profile Phase Measurements:** See Application Note 377-4 for details. Computer required.

### Frequency (Input 2)

**Range:** 10 Hz to 525 MHz

**Accuracy:** 0.001 to 1 Hz

**Resolution / LSD:** 0.001 to 1 Hz

### Options

**Option 001 Oven Timebase:** Aging rate < 5 x 10<sup>-10</sup> / day

**Option 006, Increased Damage Level:** Pulsed, +50 dBm (100 W) peak; CW, +39dBm (8W)

**Option 010 High-Stability Oven Timebase:** Aging rate < 7 x 10<sup>-10</sup> /week (Standard timebase: Aging rate < 1 x 10<sup>-7</sup> /month)

**Option 026:** Frequency extensions for input 1 to 26.5 GHz

**Option 040:** Frequency extensions for input 1 to 40 GHz

### Ordering Information

**HP 5361B Pulsed/CW Microwave Counter**

**Opt 001** Oven Timebase

**Opt 006** Microwave Limiter

**Opt 010** High-Stability Timebase

**Opt 026** 26.5 GHz Frequency Extension

**Opt 040** 40 GHz Frequency Extension

**Opt 908** Rack-mount Kit for Use with Front Handles Removed

**Opt 910** Additional Operating and Programming Manual

**Opt 913** Rack-mount Kit for Use With Supplied Front Handles

**Opt 915** Service Manual

**Opt W30** Extended Repair Service (See page 592)

**Opt W32** Calibration Service (See page 592)

HP 5315A, 5316B, 5335A, 5345A, 5355A, 5356C, 5384A, 5385A, 5386A

### Time-Proven Technology

Hewlett-Packard products pass the test of time. These established products remain in demand and are examples of HP's commitment to product life cycles that match customer needs.

#### RF Counters

##### HP 5384A, HP 5385A, and HP 5386A

- Functional replacement: HP 53181A
- Half-rack width; LCD display
- Measures 10Hz to 3 GHz with only 2 input ports required
- Measures 100 MHz to 3 GHz with  $-23.5$  dBm sensitivity

#### Universal Counters

##### HP 5315A and HP 5316B

- Functional replacement: HP 53131A
- Portable (HP 5315A) or rack model (HP 5316B)
- Up to 100 MHz (up to 1 GHz with Channel C)
- Time-interval measurements: single-shot, averaging, and delay

##### HP 5335A

- Functional replacement: HP 53131A
- 20 push-button measurement functions (also HP-IB programmable)
- 200 MHz (Channel A), 100 MHz (Channel B), 1.3 GHz (Channel C)
- Time-interval measurements; math and statistics functions

##### HP 5345A

- Functional replacement: HP 53131A, HP 5361B
- Up to 9000 readings/second; 500 MHz; 25 mV sensitivity
- 2 ns resolution for time-interval measurements
- Mainframe for HP 5355A/5356C microwave products

#### Microwave and Millimeterwave Counters

##### HP 5355A and HP 5356C

- Functional replacement: HP 5361B
- HP 5355A expands HP 5345A for pulse-CW measurements to 1.5 GHz
- HP 5356C frequency converter head for up to 40 GHz
- Sub-microwave: period, totalize, ratio, time interval

#### Ordering Information

- HP 5315A Universal Counter
- HP 5316B Universal Counter
- HP 5335A Universal Counter (with front handles)
- HP 5345A Plug-In Counter
- HP 5355A Automatic Frequency Counter
- HP 5356C 40 GHz Frequency Converter Head
- HP 5384A Frequency Counter, 225 MHz
- HP 5385A Frequency Counter, 1.0 GHz
- HP 5386A Frequency Counter, 3.0 GHz

For more details, please contact an HP sales office.



HP 5386A



HP 5315A



HP 5345A with the HP 5355A



# DIGITAL MULTIMETERS/DIGITAL VOLTMETERS

## Overview and General Specifications Chart



HP offers a full line of digital multimeters.

### Performance and Features to Match Your Needs

The most important question with any piece of test equipment is whether it has what you need to get the job done right. From research to production to field repair, there's an HP meter with the performance you need.

If performance means resolution, HP's DMMs offer from 3½ all the way to 8½ digits. If performance means precision, the HP 3458A delivers 8 ppm basic dc volts accuracy. If performance means sensitivity, the HP 34420A nanovolt/micro-ohmmeter takes you all the way down to 100 pV and 100 nΩ. And if performance means flat-out measurement speed in a data acquisition or production test system, the HP 3458A can churn out up to 100,000 readings per second—and change setups more than 340 times a second.

But a great DMM doesn't stop there. How about a "Voltmeter Complete" signal to switch channels on an external scanner without involving the host computer? Or interrupt capability to let the DMM run asynchronously so the whole system runs more efficiently? These are just two of the features you'll find on various HP DMMs that'll boost your overall test productivity.

### How Many Different Ways Do You Use a Multimeter?

You probably have a long list of jobs for your multimeter, from the quick and simple to the demanding and complex. The more flexible a DMM is, naturally, the more you'll be able to do with it.

There are two ways to look at flexibility. First, how many different tasks can the DMM perform? HP's DMMs offer everything from the basics to such advanced functions as limit tests and min./max./avg. readouts. Second, will the DMM let you balance speed, resolution, and noise rejection for each test? The HP 3458A system multimeter, for instance, offers resolutions up to 8½ digits when you need precision, or speeds of up to 100,000 readings per second when throughput is paramount. Plus, you can adjust integration times to balance speed and noise rejection.

### Find Your Fit in the HP Family

From a toolbox to a test rack to a VXIbus system, there's an HP DMM that's right for the job. See the table at right and the individual product pages for more detail.

- **HP 3458A Multimeter.** Up to 8½ digits of resolution and up to 100,000 readings per second. Calibration and metrology labs worldwide rely on its accuracy and noise rejection.
- **HP 34420A Nanovolt/micro-ohmmeter.** Raises low-level measurements to a new standard. The specified noise level is half that of other nanovolt meters, and its typical performance rivals solutions costing twice as much.
- **HP 34401A Multimeter.** Benchtop unit delivers 11 measurement functions and 6½ digits for the price you'll pay for 5½ digits elsewhere.
- **HP 3457A Multimeter.** Ideal for automated test systems that require up to 6½ digits of resolution. You can add a plug-in multiplexer or high-voltage inputs.
- **HP 970 Series Handheld DMMs.** Carry benchtop capabilities wherever your job takes you. Offers resolution as high as 4½ digits and a variety of useful features, from temperature to ac+dc and dB/dBm.
- **HP VXIbus DMMs.** Five B- and C-size multimeters to choose from. Perfect for data acquisition and computer-aided test applications. Refer to the VXIbus section of this catalog for more information.

## Cut your costs, now and over the long haul

HP built its reputation on products that were built to last. The warranties on our DMMs are up to three times longer than the competitors'. Plus, all-electronic calibration and built-in self-tests reduce downtime and your total cost of ownership.

HP Digital Multimeters/Digital Voltmeters						
	HP 34401A	HP 34420A	HP 3458A	HP 3457A	HP 970 series	HP E1312A/ HP E1412A HP VXIbus DMMs
<b>DC voltage</b> Basic 1 yr. accuracy Sensitivity Maximum reading rate Maximum range	35 ppm 100 nV 1,000 rdg/s 1,000 V	30 ppm 0.1 nV 250 rdg/s 100 V	8 ppm (4 ppm opt.) 10 nV 100,000 rdg/s 1,000 V	25 ppm 10 nV 1,350 rdg/s 300 V (1,000 V opt.)	0.3% to 0.05% 100 $\mu$ V to 10 $\mu$ V 2 rdg/s 1,000 V	35 ppm 100 nV 1,000 rdg/s 300 V
<b>Resistance</b> Basic 1 yr. accuracy Sensitivity	0.01% 100 $\mu\Omega$	0.006% 0.1 $\mu\Omega$	0.001% 10 $\mu\Omega$	0.009% 10 $\mu\Omega$	0.5% to 0.06% 0.1 $\Omega$ to 0.01 $\Omega$	0.01% 100 $\mu\Omega$
<b>AC voltage</b> Basic 1 yr. accuracy Bandwidth	0.06% 3 Hz to 300 kHz	NA	0.014% 1 Hz to 10 MHz	0.13% 20 Hz to 1 MHz	1% to 0.5% up to 100 kHz	0.06% 3 Hz to 300 kHz
<b>Functions</b>	dc and ac V dc and ac I 2- and 4-wire $\Omega$ Diode test Frequency Period Continuity Reading hold dB, dBm Null, min./max., pass/fail, ratio 512 rdg Storage HP-IB, RS-232	dc V 2-channel voltage input 2- and 4-wire $\Omega$ Offset-compensated $\Omega$ Low power $\Omega$ Voltage clamped $\Omega$ Temperature (including SPRT) Analog and digital filter Chart recorder Analog output 1,024 reading storage HP-IB, RS-232	dc and ac V dc and ac I 2- and 4-wire $\Omega$ Offset-compensated $\Omega$ Frequency Period Math Ratio Internal Basic 20 KB reading memory Digitizing HP-IB	dc and ac V dc and ac I 2- and 4-wire $\Omega$ Offset-compensated $\Omega$ Frequency Period Math Test-sequence storage 6 KB reading memory HP-IB	dc and ac V dc and ac I 2-wire $\Omega$ Diode test Frequency Capacitance Data hold Continuity Temperature Min./max./avg. Bargraph Dual digital display Relative/percent Current shutter	dc and ac V dc and ac I 2- and 4-wire $\Omega$ Frequency Period Temperature dB, dBm Null, limit, min./max. 1000 rdgs Storage
<b>Options</b>	<b>Option W50</b> 5-year hardware support	<b>Option W50</b> 5-year hardware support	<b>Option 001</b> Expanded reading memory to 148 KB <b>Option 002</b> High stability (4 ppm/yr.) <b>Option W30</b> 3-year hardware support	<b>Option W30</b> 3-year hardware support <b>HP 44497A</b> 1,000 V attenuator <b>HP 44491A</b> Armature relay mux <b>HP 44492A</b> Reed relay mux	<b>HP E3204A</b> Soft carrying case <b>HP E2306A</b> Deluxe test lead kit <b>HP E2308A</b> Thermistor temperature probe <b>Option W50</b> 2-year hardware support	<b>Option W01</b> 3-year warranty conversion to 1 year on-site
<b>Digits</b>	6½	7½	8½	6½/ 7½	3½ to 4½	6½
<b>More info. in this catalog</b>	page 134	page 136	page 138	page 140	page 142	page 62 VXIbus products

### Need more information?

If you'd like to learn more about any of these DMMs, call your HP field engineer or one of the engineers at HP DIRECT. Our instrumentation specialists are ready to discuss your application and help you find the right DMM for your unique needs. Please see page 612 for a full directory of product and application literature available from Hewlett-Packard.

# DIGITAL MULTIMETERS/DIGITAL VOLTMETERS

## Low-Cost 6½-Digit Multimeter

HP 34401A

- 12 measurement functions
- 1000 V maximum input
- 15 ppm basic dc accuracy
- 1000 readings per second direct to HP-IB
- HP-IB and RS-232 standard
- 512-reading memory
- SCPI commands standard



HP 34401A with optional accessory pouch

### HP 34401A Digital Multimeter

The HP 34401A digital multimeter establishes a new price/performance standard by offering such features as 6½ digits of resolution, 1000 readings per second, and 15 ppm basic dc accuracy at a surprisingly affordable price. The HP 34401A has been designed for superior performance while providing the flexibility to meet both your present and future needs.

#### Great Bench Performance

The clear, logical front panel of the HP 34401A allows you to easily select all primary measurement functions. Traditional “bench” functions, such as continuity and diode test, are included. Math functions, such as NULL, dB, dBm, limit test, and min./max./avg, are easily selected. A simple menu scheme gives you access to powerful advanced features, such as the ability to store up to 512 readings in internal memory. Measurement results are displayed on a bright, high-visibility readout. A rugged case ensures survival even under the toughest conditions, and the optional accessory pouch makes it easy to pack up and go with the HP 34401A.

#### Superior Performance in Your System

The HP 34401A can take up to 1000 readings per second, including HP-IB bus transfer in ASCII format. Both HP-IB and RS-232 are standard, letting you select the interface that best meets your needs. The HP 34401A responds to three different command languages. It accepts SCPI commands (Standard Commands for Programmable Instruments), which ensures present and future compatibility. It also responds to commands for the HP 3478A and the Fluke 8840A, thereby protecting your software investment with backward compatibility. Drivers are also available for both National Instruments Labview and Hewlett-Packard's VEE software.

### Turn Your HP 34401A into a Measurement System with HP 34812A BenchLink Meter Software

The HP 34401A is an exceptional digital multimeter, and you can make it even more valuable with the HP 34812A BenchLink Meter software solution. HP BenchLink Meter turns your PC and DMM into a powerful, easy-to-use single-channel data acquisition system.

One of the HP BenchLink family of PC/basic instrument connectivity solutions, HP BenchLink Meter lets you combine your Windows-based PC and the HP 34401A DMM to easily configure, capture, and display measurement data. HP BenchLink lets you structure your entire test—measurement, acquisition parameters, time of test start, test limits, and more—from the PC, so you create the test environment you need. You'll have a variety of display and analysis formats available, including a strip chart mode, statistics, histograms, and an analysis window to let you zoom in on specific data points for a closer look. In addition, it's easy to transfer captured data to other Windows programs for more detailed analysis.

HP BenchLink Meter supports both HP-IB and RS-232 transfers, and runs on both Windows 3.1 and Windows 95.

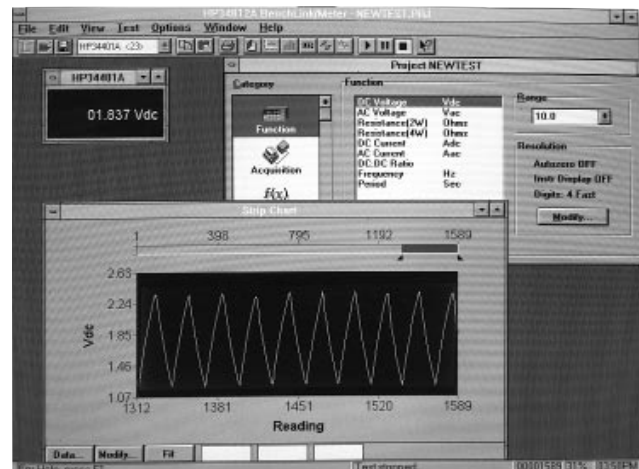

## Abbreviated Technical Specifications

### DC Voltage

#### Input Characteristics

Range	Maximum reading (6½ digits)	Resolution in digits			Input resistance
		6½	5½	4½	
100 mV	120.0000	100 nV	1 µV	10 µV	10 MΩ or > 10 GΩ
1 V	1.200000	1 µV	10 µV	100 µV	10 MΩ or > 10 GΩ
10 V	12.000000	10 µV	100 µV	1 mV	10 MΩ or > 10 GΩ
100 V	120.0000	100 µV	1 mV	10 mV	10 MΩ
1000 V	1050.000	1 mV	10 mV	100 mV	10 MΩ

**Input Protection:** >1000 V on all ranges

**Measurement Accuracy:** ±(% of reading + % of range)

Range	24-Hour 23° C ±1° C	90-Day 23° C ±5° C	1-Year 23° C ±5° C
100 mV	0.0030 + 0.0030	0.0040 + 0.0035	0.0050 + 0.0035
1 V	0.0020 + 0.0006	0.0030 + 0.0007	0.0040 + 0.0007
10 V	0.0015 + 0.0004	0.0020 + 0.0005	0.0035 + 0.0005
100 V	0.0020 + 0.0006	0.0035 + 0.0006	0.0045 + 0.0006
1000 V	0.0020 + 0.0006	0.0035 + 0.0010	0.0045 + 0.0010

**Noise Rejection:** (50 or 60 Hz, 1 kΩ unbalance in LO lead)

DC CMRR: 140 dB

AC CMRR: 70 dB

Normal mode rejection (60 Hz/50 Hz) ± 0.1%:

100 PLC (1.67 s/2.00 s): 60 dB

10 PLC (167 ms/200 ms): 60 dB

1 PLC (16.7 ms/20.0 ms): 60 dB

<1 PLC (3 ms or 800 ms): 0 dB

**Maximum Reading Rate:** (readings/s)

Power Line frequency	Resolution in digits		
	6½	5½	4½
60 Hz	6	300	1000
50 Hz	5	300	1000

### AC Voltage (true rms)

**Measurement Accuracy:** ± (% of reading + % of range); 1 year, 23° C ± 5° C

Frequency	Ranges	
	100 mV	1, 10, 100, 750 V
3 to 5 Hz	1.00 + 0.04	1.00 + 0.03
5 to 10 Hz	0.35 + 0.04	0.35 + 0.03
10 Hz to 20 kHz	0.06 + 0.04	0.06 + 0.03
20 to 50 kHz	0.12 + 0.04	0.12 + 0.05
50 to 100 kHz	0.60 + 0.08	0.60 + 0.08
100 to 300 kHz	4.00 + 0.50	4.00 + 0.50

Note: -3 dB frequency typically >1 MHz

**Input Resistance:** 1 MΩ ±2%, in parallel with 100 pF

**Input Protection:** >750 V rms on all ranges

**Maximum Volt - Hz Product:** 8 x 10<sup>7</sup>

**Crest Factor:** Maximum of 5:1 at full scale

**Maximum Reading Rate:** 10 readings/s (50 readings/s with default delays defeated)

### Frequency or Period:

**Range:** 3 Hz to 300 kHz (333 ms to 3.33 µs)

**1-Year Accuracy:** 0.01% (40 Hz to 300 kHz); 0.05% (3 to 40 Hz)

**Resolution:** 10 µHz to 1 Hz

**Other Measurement Functions:** Continuity, Diode Test, Ratio dc:dc, Limit Test

**Math Functions:** NULL, Min./Max./Avg., dB, dBm, Limit Test

**Memory:** 512-reading internal storage

**Standard Programming Languages:** SCPI, HP 3478A and Fluke 8840A/42A

**Computer Interface:** HP-IB and RS-232C standard

**Accessories Included:** Test lead kit, operators manual, service manual, test report, and power cord

**Warranty:** 3 years standard

**Resistance:** (2-wire Ω, 4-wire Ω)

#### Input Characteristics

Range	Maximum reading (6½ digits)	Resolution in digits		
		6½	5½	4½
100 Ω	120.0000	100 µΩ	1 mΩ	10 mΩ
1 kΩ	1.200000	1 mΩ	10 mΩ	100 mΩ
10 kΩ	12.000000	10 mΩ	100 mΩ	1 Ω
100 kΩ	120.0000	100 mΩ	1 Ω	10 Ω
1 MΩ	1.200000	1 Ω	10 Ω	100 Ω
10 MΩ	12.000000	10 Ω	100 Ω	1 kΩ
100 MΩ	120.0000	100 Ω	1 kΩ	10 kΩ

**Input Protection:** >1000 V on all ranges

**Measurement Accuracy:** ±(% of reading + % of range)

Specs are for 4-wire Ω or 2-wire Ω using Math Null

Range	24-Hour 23° C ±1° C	90-Day 23° C ±5° C	1-Year 23° C ±5° C	Current source
100 Ω	0.0030+0.0030	0.008+0.004	0.010+0.004	1 mA
1 kΩ	0.0020+0.0005	0.008+0.001	0.010+0.001	1 mA
10 kΩ	0.0020+0.0005	0.008+0.001	0.010+0.001	100 µA
100 kΩ	0.0020+0.0005	0.008+0.001	0.010+0.001	10 µA
1 MΩ	0.002+0.001	0.008+0.001	0.010+0.001	5.0 µA
10 MΩ	0.015+0.001	0.020+0.001	0.040+0.001	500 nA
100 MΩ	0.300+0.010	0.800+0.010	0.800+0.010	500 nA*

\* Measurement is computed from 10 M Ω in parallel with input.

**Maximum Reading Rate:** Same as dcV

#### DC Current

**Measurement Accuracy:** ±(% of reading + % of range)

Range	24-Hour 23° C ±1° C	90-Day 23° C ±5° C	1-Year 23° C ±5° C	Shunt resistance
10 mA	0.005+0.010	0.030+0.020	0.050+0.020	5.0 Ω
100 mA	0.010+0.004	0.030+0.005	0.050+0.005	5.0 Ω
1 A	0.050+0.006	0.080+0.010	0.100+0.010	0.1 Ω
3 A	0.100+0.020	0.120+0.020	0.120+0.020	0.1 Ω

**Burden Voltage:** <2 V for 3 A input; <0.1 V for 10 mA input

**Input Protection:** Externally accessible 3 A 250 V fuse; internal 7 A 500 V fuse

**Maximum Reading Rate:** Same as DCV

#### AC Current (true rms)

**Measurement Accuracy:** ±(% of reading + % of range); 1 year, 23° C ± 5° C

Frequency	Ranges	
	1 A	3 A
3 to 5 Hz	1.00 + 0.04	1.10 + 0.06
5 to 10 Hz	0.30 + 0.04	0.35 + 0.06
10 Hz to 5 kHz	0.10 + 0.04	0.15 + 0.06

**Burden Voltage:** <1.5 V rms for 3 A input

**Input Protection:** Externally accessible 3 A 250 V fuse; internal 7 A 500 V fuse

**Maximum Reading Rate:** Same as acV

## General Specifications

**Power:** 100/120/220/240V, ±10%

**Power Line Frequency:** 45 to 66 Hz, 360 to 440 Hz

**Power Consumption:** 25 VA peak (10 W average)

**Operating Environment:** 0° to 55° C, full accuracy to 80% RH, 40° C

**Storage Environment:** -40° C to 75° C

**Size:** 212.6 mm W x 88.5 mm H x 348.3 mm D (8.5 in x 4 in x 14 in)

**Weight:** Net, 3.6 kg (8.0 lb); shipping, 5.9 kg (13 lb)

**Safety:** Designed to UL-1244, IEC-348, CSA

## Ordering Information

HP 34401A Multimeter

Opt 908 Rack-mount Kit

Opt 1BP MIL-STD-45662A Certificate of Calibration with Data

HP 34130A Deluxe Test Lead Kit (unique to HP 34401A)

HP 34397A DC to AC Power Inverter

HP 34812A BenchLink/Meter Software

HP 34161A Accessory Pouch

# DIGITAL MULTIMETERS/DIGITAL VOLTMETERS

## Nanovolt/Micro-ohm Meter

HP 34420A

- 1.3 nV rms noise/8 nVp-p
- 100 pV, 100 nΩ sensitivity
- Two-channel programmable voltage input; difference and ratio functions
- Direct SPRT, RTD, Thermistor, and thermocouple temperature measurements
- 7½ digit resolution
- 1 mV to 100 V ranges
- SCPI and Keithley 181 languages



HP 34420A



### HP 34420A Nanovolt/Micro-ohm Meter

The HP 34420A sets a new price/performance standard in low-level measurement capability. The noise performance of the HP 34420A nanovolt/micro-ohm meter is more than an order of magnitude better than that previously available from Hewlett-Packard.

#### Accurate, Repeatable Low-Level Measurements

A shielded copper pin screw-down connector, a 7½-digit A/D converter, 2 ppm basic dc accuracy, and a new measurement algorithm that gives 100 dB normal mode rejection without front-end filtering result in measurement capability you can depend on to make accurate and repeatable low-level measurements. Low noise input amplifiers and a highly-tuned input protection scheme bring reading noise down to 8 nVp-p. Longer integration times improve noise performance even further.

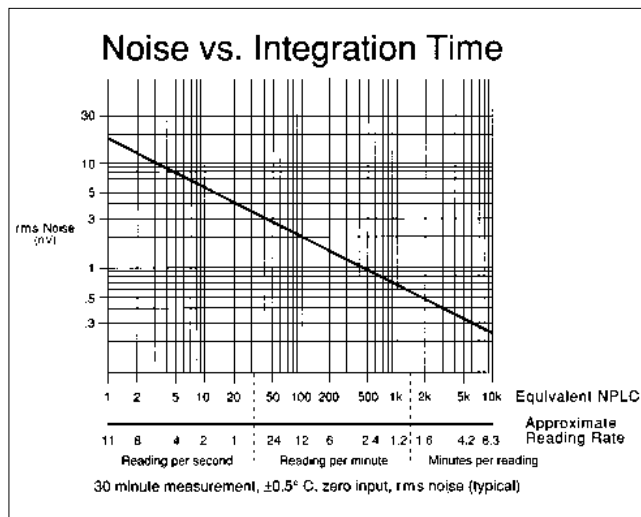

### Unprecedented Functionality

Two input channels allow voltage measurements to be made independently, or they can be mathematically combined to make difference and ratio measurements. Ohms measurements combine the low-noise input circuits with a highly-stable current source to provide outstanding low-resistance measurements. Offset compensation is employed to eliminate the effects of stray thermal EMFs that would otherwise result in measurement error. Low power ohms and a new low-voltage resistance measurement capability allow repeatable measurements to be made where a low voltage (20 mV) is required to avoid oxidation punch-thru. A wide range of temperature measurement capabilities are also built-in, providing support for SPRT, thermocouple, RTD, and thermistor temperature sensors.

### Math Functions Enhance Capabilities

Math functions such as NULL, STATS, and SCALE ease the capture of minimum and maximum readings, provide averages and standard deviation, scale your measurement results, and ultimately makes it easier for you to characterize your input signal. The HP 34420A can also store up to 1024 readings in internal memory.

### Built-In Versatility

You will find that the HP 34420A will fit equally well into your bench or your system applications. Designed with the bench user in mind, operation of the HP 34420A from the front panel is straightforward and intuitive. For system applications, the HP 34420A includes both HP-IB and RS-232 interfaces standard, and uses Standard Commands for Programmable Instrumentation (SCPI). This ensures both present and future compatibility. The HP 34420A also responds to commands for the Keithley 181 nanovoltmeter.



## Abbreviated Technical Specifications

Accuracy Specifications ± (% of reading ± % of range)

DC Voltage<sup>1</sup> – 7½ digits resolution all ranges

Range	24-Hour 23°C ±1°C	90-Day 23°C ±5°C	1-Year 23°C ±5°C
1 mV	0.0025 + .0020	0.0040 + .0020	0.0050 + .0020
10 mV	0.0025 + .0002	0.0040 + .0002	0.0050 + .0003
100 mV	0.0015 + .0003	0.0030 + .0004	0.0040 + .0004
1 V	0.0010 + .0003	0.0025 + .0004	0.0035 + .0004
10 V	0.0002 + .0001	0.0020 + .0004	0.0030 + .0004
100 V	0.0010 + .0004	0.0025 + .0005	0.0035 + .0005

DCV1/DCV2 (ratio): Ratio error in % = channel 1 accuracy in % + channel 2 accuracy in %

DCV1-2 (difference): Difference error = channel 1 (% reading + % range) + channel 2 (% reading + % range)

DC Voltage Noise Specifications<sup>2</sup>

Range	2-Minute rms noise	2-Minute p-p noise	24-Hour p-p noise
1 mV	1.3 nV RMS	8 nV p-p	12 nV p-p
10 mV	1.5 nV RMS	10 nV p-p	14 nV p-p
100 mV	10 nV RMS	65 nV p-p	80 nV p-p
1 V	100 nV RMS	650 nV p-p	800 nV p-p
10 V	450 nV RMS	3µV p-p	3.7µV p-p
100 V	11 µV RMS	75 µV p-p	90 µV p-p

DC Voltage

Input Resistance: 10 MΩ ± 1% (100 V range)  
>10 GΩ (1 mV through 10 V range)

Input Protection: 150 V peak to Channel 1 LO

Resistance<sup>3</sup> – 7½ digits resolution all ranges

Range	Test current	24-Hour 23°C ±1°C	90-Day 23°C ±5°C	1-Year 23°C ±5°C
1Ω	10 mA	0.0015 + .0002	0.0050 + .0002	0.0070 + .0002
10 Ω	10 mA	0.0015 + .0002	0.0040 + .0002	0.0060 + .0002
100 Ω	10 mA	0.0015 + .0002	0.0040 + .0002	0.0060 + .0002
1 kΩ	1 mA	0.0015 + .0002	0.0040 + .0002	0.0060 + .0002
10 kΩ	100 µA	0.0015 + .0002	0.0040 + .0002	0.0060 + .0002
100 kΩ	10 µA	0.0015 + .0003	0.0040 + .0004	0.0060 + .0004
1 MΩ	5 µA	0.0020 + .0003	0.0050 + .0004	0.0070 + .0004

Low Power Resistance<sup>3</sup>

Range	Test current	24-Hour 23°C ±1°C	90-Day 23°C ±5°C	1-Year 23°C ±5°C
1 Ω	10 mA	0.0015 + .0002	0.0050 + .0002	0.0070 + .0002
10 Ω	10 mA	0.0015 + .0002	0.0040 + .0002	0.0060 + .0002
100 Ω	1 mA	0.0015 + .0002	0.0040 + .0002	0.0060 + .0002
1 kΩ	100 µA	0.0015 + .0002	0.0040 + .0002	0.0060 + .0002
10 kΩ	10 µA	0.0015 + .0004	0.0040 + .0004	0.0060 + .0004
100 kΩ	5 µA	0.0015 + .0012	0.0040 + .0015	0.0060 + .0015
1 MΩ	5 µA	0.0020 + .0003	0.0050 + .0004	0.0070 + .0004

Voltage Limited Resistance<sup>3</sup> Voltage limit selectable:  
20 mV, 100 mV, or 500 mV

Range	Test current	24-Hour 23°C ±1°C	90-Day 23°C ±5°C	1-Year 23°C ±5°C
10 Ω	1 mA	0.0020 + .0002	0.0050 + .0002	0.0070 + .0002
100 Ω	100 µA	0.0025 + .0002	0.0050 + .0002	0.0070 + .0002

Temperature – 0.001°C Resolution

Probe type	Accuracy
SPRT <sup>4</sup>	SPRT probe accuracy +0.003°C
RTD	RTD probe accuracy +0.05°C
Thermistor	Thermistor probe accuracy +0.1°C
Thermocouple <sup>5</sup>	Thermocouple probe accuracy +0.2°C

Temperature

SPRT: ITS-90 calibrated temperature within the range of –190°C to +660°C  
RTD: Type α = .00385 and α = .00392. R<sub>0</sub> from 4.9 Ω to 2.1 kΩ. ITS-90 (IEC 751) Callendar - Van Dusen conversion.

Thermistor: 5 kΩ

Thermocouple: ITS-90 conversions of type B, E, J, K, N, R, S, T

Chart Out (Analog Out)

Resolution: 16 bits

Maximum Output: ±3 V

Span and Offset: Adjustable

Filter (Analog or Digital or Both)

Analog: Low pass 2 pole @ 13 Hz, available for DCV on 1 mV, 10 mV, 100 mV ranges

Digital: Moving average filter. 10 (fast), 50 (medium) or 100 (slow) reading averages.

Math Functions

NULL (Channel 1 DCV, Channel 2 DCV, Difference, Resistance, Temperature)

STATS (Min./max./avg., peak-peak, standard deviation, number of readings)

SCALE (Allows linear scaling as Y=MX + B)

CHART NULL (Establishes zero for rear-panel output)

## General Specifications

Front-Panel Connection: Shielded, low-thermal, copper contacts

Interface: HP-IB and RS-232 standard

Languages: SCPI-1994 (IEEE-488.2), Keithley 181

Warranty: 3 years standard

## Ordering Information

HP 34420A Nanovolt/Micro-Ohm Meter<sup>6</sup>

Opt 1CM Rack-mount Kit (p/n 5062-3972)

Accessories

HP 34102A Low-Thermal Input Cable (four-conductor with copper spade lugs)

HP 34103A Low-Thermal Shorting Plug

HP 34104A Low-Thermal Input Connector

HP 34161A Accessory Pouch

<sup>1</sup>Specifications are for channel 1 or channel 2 (100 V range on channel 1 only), after 2-hour warm-up, resolution at 7.5 digits (100 NPLC), with filters off.

<sup>2</sup>After a 2-hour warm-up ± 1°C, 6.5 digits (10 NPLC) with analog filter off digital filter medium (50 readings). 2 minute rms and 24-hour noise typical.

<sup>3</sup>All resistance specifications are for channel 1 only, after 2-hour warm-up, resolution at 7.5 digits (100 NPLC) with filters off, for 4-wire Ω or 2-wire Ω using Null.

<sup>4</sup>For 25 Ω SPRT with triple-point of water check within last 4 hours. With no triple-point of water check, add 0.013°C for 24-hour, 0.035°C for 90-day, and 0.055°C for 1-year specifications.

<sup>5</sup>For fixed reference junction. Add 0.3°C for external reference junction, add 2.0°C for internal reference junction.

<sup>6</sup>Includes low-thermal input cable (HP 34102A), low-thermal shorting plug (HP 34103A), operating and service manuals, quick reference guide, test report with calibration sticker, 2.3 ml bottle of contact cleaner, and power cord.

# DIGITAL MULTIMETERS/DIGITAL VOLTMETERS

## System Multimeter

### HP 3458A



HP 3458A



3

The HP 3458A multimeter shatters long-standing performance barriers of speed and accuracy on the production test floor, in research and development, and in the calibration lab. The HP 3458A is the fastest, most flexible, and most accurate multimeter offered by Hewlett-Packard. In your system or on the bench, the HP 3458A saves you time and money with unprecedented test-system throughput and accuracy, seven-function measurement flexibility, and low cost of ownership.

Select a rate of 100,000 reading per second for maximal test throughput. Or achieve highest levels of precision with up to 8½ digits of measurement resolution and 0.1 part per million transfer accuracy. Add to this the HP 3458A's simplicity of operation, and you have the ideal multimeter for your most demanding applications.

#### High-Test System Throughput

##### Faster Testing

- Up to 100,000 reading/s
- Internal test setups > 340/s
- Programmable integration times from 500 ns to 1 s

##### Greater Test Yield

- More accuracy for tighter test margins

- Up to 8½ digits resolution

##### Longer Uptime

- Two-source (10 V, 100 k $\Omega$ ) calibration, including ac
- Self-adjusting, self-verifying auto-calibration for all functions and ranges, including ac

#### High-Resolution Digitizing

##### Greater Waveform Resolution and Accuracy

- 16 to 24-bits resolution
- 100,000 to 0.2 sample/s
- 12 MHz bandwidth
- Timing resolution to 10 ns
- Less than 100 ps time jitter
- Over 75,000 reading internal memory

#### Calibration Lab Precision

##### Superb Transfer Measurements

- 8½ digits resolution
- 0.1 ppm dc volts linearity
- 0.1 ppm dc volts transfer capability
- 0.01 ppm rms internal noise

##### Extraordinary Accuracy

- 0.6 ppm for 24 hours in dc volts
- 2.2 ppm for 24 hours in  $\Omega$
- 100 ppm mid-band ac volts
- 8 ppm (4 ppm optional) per year voltage reference stability

#### HP 3458A Multimeter Performance Features

##### DC Volts

- 5 ranges: 0.1 V to 1000 V
- 8½ to 4½ digits resolution
- Up to 100,000 readings/s (4½ digits)
- Maximum sensitivity: 10 nV
- 0.6 ppm 24-hour accuracy
- 8 ppm (4 ppm optional)/year voltage reference stability

##### Resistance

- 9 ranges: 10  $\Omega$  to 1 G $\Omega$
- 2-wire and 4-wire  $\Omega$  with offset compensation
- Up to 50,000 readings/second (5½ digits)
- Maximum sensitivity: 10  $\mu\Omega$
- 2.2 ppm 24-hour accuracy

##### AC Volts

- 6 ranges: 10 mV to 1000 V
- 1 Hz to 10 MHz bandwidth
- Up to 50 readings/s with all readings to specified accuracy
- Choice of sampling or analog true rms techniques
- 100 ppm best accuracy

##### DC Current

- 8 ranges: 100 nA to 1 A
- Up to 1,350 readings/s (5½ digits)
- Maximum sensitivity: 1 pA
- 14 ppm 24-hour accuracy

##### AC Current

- 5 ranges: 100  $\mu$ A to 1 A
- 10 Hz to 100 kHz bandwidth
- Up to 50 readings/second
- 500 ppm 24-hour accuracy

##### Frequency and Period

- Voltage or current ranges
- Frequency: 1 Hz to 10 MHz
- Period: 100 ns to 1 second
- 0.01% accuracy
- AC or dc coupled

## Throughput

### Maximum Reading Rates

- 100,000 readings/s at 4½ digits (16 bits)
- 50,000 readings/s at 5½ digits
- 6,000 readings/s at 6½ digits
- 60 readings/s at 7½ digits
- 6 readings/s at 8½ digits

### Measurement System Speed

- 100,000 readings/s over HP-IB or with internal memory
- 110 autoranges/s
- 340 function or range changes/s
- Postprocessed math from internal memory

## Abbreviated Technical Specifications

### DC Voltage

Range	Full scale	Maximum resolution	1-Year* accuracy	Transfer accuracy 10 min., tref ±0.5° C	Input impedance
ppm of reading + ppm of range					
100 mV	120.00000	10 nV	9(5) + 3	0.5 + 0.5	>10 GΩ
1 V	1.20000000	10 nV	8(4) + 0.3	0.3 + 0.1	>10 GΩ
10 V	12.0000000	100 nV	8(4) + 0.05	0.05 + 0.05	>10 GΩ
100 V	120.000000	1 μV	10(6) + 0.3	0.5 + 0.1	10 MΩ ±1%
1000 V	1050.00000	10 μV	10(6) + 0.1	1.5 + 0.05	10 MΩ ±1%

One-year specifications for NPLC 100 within 24 hours and ±1° C of last ACAL, Tcal ±5° C, MATH NULL, fixed range. Add 2 ppm of reading additional error for HP factory traceability of 10 V dc to US NIST. Traceability error is the absolute error relative to National Standards associated with the source of last external calibration. Transfer specifications for NPLC 100, following 4-hour warm-up. Full scale to 10% of full scale. Measurements on the 1000 V range are within 5% of the initial measurement value and following measurement settling. Tref is the starting ambient temperature. Measurements are made on a fixed range using accepted metrology practices.

\*High stability (Option 002) ppm of reading in parentheses.

### Noise Rejection (dB)<sup>1</sup>

	AC NMR <sup>2</sup>	AC ECMR	DC ECMR
NPLC < 1	0	90	140
NPLC ≥ 1	60	150	140
NPLC ≥ 10	60	150	140
NPLC ≥ 100	60	160	140
NPLC = 1000	75	170	140

<sup>1</sup> Applies for 1 kΩ unbalance in the LO lead and ±0.1% of the line frequency currently set for LFREQ.

<sup>2</sup> For line frequency ±1%, ACNMR is 40 dB for NPLC ≥ 1, or 55 dB for NPLC ≥ 100. For line frequency ±5%, ACNMR is 30 dB for NPLC ≥ 100.

### Maximum Input

	Rated input	Nondestructive
HI to LO	±1000 V pk	±1200 V pk
LO to guard	±200 V pk	±350 V pk
Guard to earth	±500 V pk	±1000 V pk

### True rms AC Voltage (Synchronous Subsampled Mode)

Range	Full scale	Maximum resolution	Accuracy* 24 hour-2 year 40 Hz to 1 kHz % of reading + % of range	Input impedance
10 mV	12.00000	10 nV	0.02 + 0.011	1MΩ ±15% with <140 pf
100 mV	120.00000	10 nV	0.007 + 0.002	1MΩ ±15% with <140 pf
1 V	1.2000000	100 nV	0.007 + 0.002	1MΩ ±15% with <140 pf
10 V	12.000000	1 μV	0.007 + 0.002	1MΩ ±2% with <140 pf
100 V	120.00000	10 μV	0.02 + 0.002	1MΩ ±2% with <140 pf
1000 V	700.0000	100 μV	0.04 + 0.002	1MΩ ±2% with <140 pf

\*Specifications apply for full scale to 10% of full scale, dc <10% of ac, sine-wave input, crest factor of 1.4. Within 24 hours and ±1° C of last ACAL. Peak (ac+dc) input limited to 5 x full scale for all ranges. Add 2 ppm of reading additional error for HP factory traceability of 10 Vdc to US NIST.

### Maximum Input

	Rated input	Nondestructive
HI to LO	±1000 V pk	±1200 V pk
LO to guard	±200 V pk	±350 V pk
Guard to earth	±500 V pk	±1000 V pk
Volt-Hz product	1 x 10 <sup>8</sup>	

### Resistance

Range	Full scale	Maximum resolution	Current through unknown	1-Year Accuracy* (4-wire W) ppm of rdg+ppm of range
10 Ω	12.00000	10 μΩ	10 mA	15 + 5
100 Ω	120.00000	10 μΩ	1 mA	12 + 5
1 kΩ	1.2000000	100 μΩ	1 mA	10 + 0.5
10 kΩ	12.000000	1 mΩ	100 μA	10 + 0.5
100 kΩ	120.00000	10 mΩ	50 μA	10 + 0.5
1 MΩ	1.2000000	100 mΩ	5 μA	15 + 2
10 MΩ	12.000000	1 Ω	500 nA	50 + 10
100 MΩ	120.00000	10 Ω	500 nA	500 + 10
1 GΩ	1.2000000	100 Ω	500 nA	0.5% + 10

\*Specifications for 100 NPLC, offset compensation on, within 24 hours and ±1° C of last ACAL, Tcal ±5° C. Add 3 ppm of reading additional error for HP factory traceability of 10 kΩ to US NIST.

### Memory

	Standard		Option 001	
	Readings	Bytes	Readings	Bytes
Reading storage (16 bit) Non-volatile, for subprograms and/or state storage	10,240	20 k	+65,536	+128 k
		14 k		

**Math Functions:** The HP 3458A performs the following math functions on measurements: NULL, SCALE, OFFSET, RMS FILTER, SINGLE POLE FILTER, THERMISTOR LINEARIZATION, DB, DBM, % ERROR, PASS/FAIL LIMIT TESTING, and STATISTICS. Two math functions may be used at one time.

## General Specifications

**Operating Temperature:** 0° to 55° C

**Warmup Time:** Four hours to all specifications except where noted

**Humidity Range:** 95% RH, 0° to 40° C

**Storage Temperature:** -40° to +75° C

**Power:** 100/120 V, 220/240 V ± 10%, 48 to 66 Hz, 360 to 420 Hz automatically sensed. Fused at 1.5 A @ 115 V or 0.5 A @ 230 V. <30 W, < 80 VA (peak).

**Size:** 425.5 mm W x 88.9 mm H x 502.9 mm D (16.75 in x 3.5 in x 19.8 in)

**Weight:** Net, 12 kg (26.5 lb); shipping, 14.8 kg (32.5 lb)

## Ordering Information

**HP 3458A** Multimeter (with HP-IB, 20 KB reading memory, and 8 ppm stability)

**Opt 001** Extended Reading Memory

(expands total to 148 KB)

**Opt 002** High-Stability (4 ppm/year) Reference

**Opt 1BP** MIL-STD-45662A Certificate of Calibration with Data

**Opt W30** Two Additional Years Return-to-HP Hardware Support

**Opt W32** Three-year Customer Return Calibration Coverage

**Opt 907** Front-handle Kit

**Opt 908** Rack-flange Kit

**Opt 909** Rack-flange Kit (with handles)

# DIGITAL MULTIMETERS/DIGITAL VOLTMETERS

## 3½- to 6½-Digit DMM with Extended Resolution to 7½ Digits

### HP 3457A

- Over 1,350 readings/sec at 3½ digits
- Seven functions: dcV, acV, dcl, acl, Ω, frequency and period
- Three plug-in multiplexer options
- DC sensitivity to 10 nanovolts
- Outstanding combination of performance and price

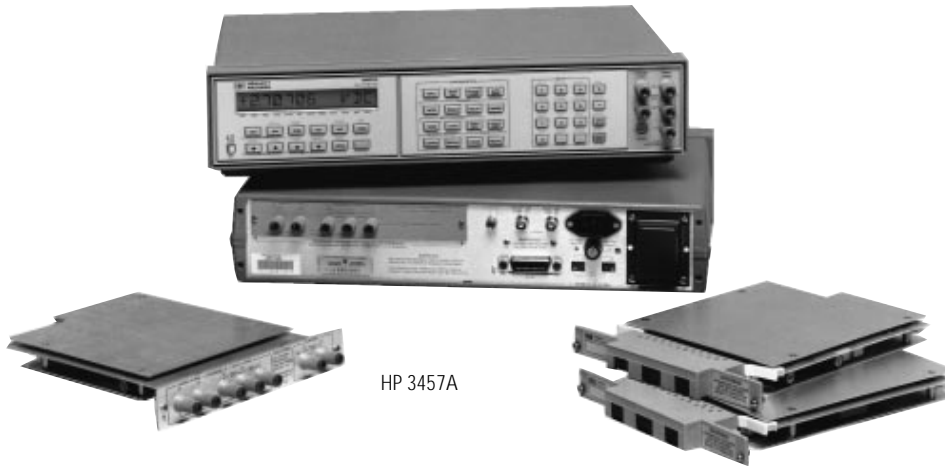

DESIGNED FOR  
**HP-IB**  
SYSTEMS

**HP**  
Instrument Drivers

### HP 3457A Digital Multimeter

The HP 3457A has seven functions with 3½ to 6½ digits of resolution, extendable to 7½ digits. Reading rates vary from 1 reading every 2 seconds to 1350 rds/s. The best dc volts accuracy is 5 ppm. The input of the HP 3457A can be expanded to ten channels with either of the optional plug-in multiplexer assemblies. In bench operation, the front panel is extremely flexible and comprehensive. In systems, the Hewlett-Packard Interface Bus (HP-IB) is standard.

### Powerful Measurement Management

The HP 3457A combines superb analog measuring capability with powerful measurement management. More than 3,000 readings or entire measurement sequences can be stored in the HP 3457A. The present digital multimeter (DMM) setup can also be stored in the non-volatile memory for convenient reconfiguration.

Math functions include PASS/FAIL limit testing, NULL, SCALE, THERMISTOR linearization, and others. Total electronic calibration makes it easy to maintain performance.

### System Features

The HP 3457A has all the features you've come to expect, plus more to make interfacing to your computer easy—features like flexible formatting to ASCII, 16-bit binary, or 32-bit binary data and buffer memory. In addition, you'll find the VOLTMETER COMPLETE output and EXTERNAL TRIGGER input signals ideal for synchronizing other instruments with the HP 3457A. Finally, programmable front-rear terminal switching lets you measure two separate inputs without a scanner.

### Three Rear-Panel Plug-In Options

One of three optional assemblies may be used with the HP 3457A. The HP 44491A armature relay multiplexer assembly offers eight 2-wire channels and two current/actuator channels. For higher speed scanning, the HP 44492A reed relay multiplexer assembly offers ten 2-wire channels. And, for measurement of voltages up to 1414 V peak, the HP 44497A high voltage assembly offers 1000:1 attenuator input (channel 1) for the high voltage measurements.

### Abbreviated Technical Specifications

DC Voltage (90-day,  $T_{cal} \pm 5^\circ C$ )

Range	Maximum reading	Best 6½-digit accuracy $\pm$ (% rdg + cnts)*		
		% of reading	Count error	Input resistance
30 mV	30.30000 mV	0.0040	365	>10 GΩ
300 mV	303.0000 mV	0.0025	39	>10 GΩ
3 V	3.030000 V	0.0017	6	>10 GΩ
30 V	30.30000 V	0.0035	19	10 MΩ $\pm$ 1%
300 V	303.0000 V	0.0050	6	10 MΩ $\pm$ 1%

\*After 1-hr. warm-up, with integration time of 100 power line cycles (PLC).  $T_{cal}$  is the temperature of the calibration environment between 18° and 28° C.

### True rms AC V and (ac + dc)V

Bandwidth: 20 Hz to 1 MHz  
Crest Factor: 3.5:1 at full scale  
Common Mode Rejection:  
(1 kΩ unbalanced in LO):  
> 76 dB, dc to 60 Hz

### 90 day Accuracy

Range	Maximum reading	(100 Hz to 20 kHz) best 5½-digit accuracy $\pm$ (% rdg + cnts)				Input impedance
		AC coupled % of reading	count error	DC coupled % of reading	count error	
30 mV	32.50000 mV	0.13	116	0.17	364	1MΩ $\pm$ 1%
300 mV	325.0000 mV	0.13	116	0.17	364	shunted by
3 V	3.250000 V	0.13	116	0.17	364	<90 pF
30 V	32.50000 V	0.13	116	0.17	364	
300 V	303.0000 V	0.19	116	0.23	364	

Accuracy specified for sine wave inputs, >10% of range. dc component <10% of ac component after 2-hour warmup and within one week of autocal. Integration time is 10 PLC. ac band set to <400Hz.

### 2-and 4-wire Resistance (90 day accuracy)

Range	Maximum reading	Best 6½-digit accuracy $\pm$ (% rdg + cnts)		
		% of reading	Count error	Current output
30 Ω	30.30000 Ω	0.0065	315	1 mA
300 Ω	303.0000 Ω	0.0045	34	1 mA
3 kΩ	3.030000 kΩ	0.0035	6	1 mA
30 kΩ	30.30000 kΩ	0.0035	6	100 μA
300 kΩ	303.0000 kΩ	0.0040	7	10 μA
3 MΩ	3.030000 MΩ	0.0055	12	1 μA
30 MΩ	30.30000 MΩ	0.025	80	100 nA
300 MΩ	303.0000 MΩ	1.6	1000	100 nA
3 GΩ	3.030000 GΩ	16.0	1000	100 nA

For 2-wire Ω, add 200 mΩ to count error specifications. After 1-hr warmup with integration time of 100 power line cycles (PLC).  $T_{cal}$  is the temperature of the calibration environment between 18° and 28° C. For 2-wire Ω only, accuracy is specified following autocal (ACAL), under stable conditions ( $\pm 1^\circ C$ ).

**Common Mode Rejection (dB):** 1 k  $\Omega$  unbalanced in low lead; dc ECMR 140 dB; ac ECMR: < 1PLC, 76 dB; ac ECMR >1 PLC, 156 dB for 50, 60 Hz  $\pm$  .08%

**Memory:** 6235 available bytes that can be partitioned into three segments: one devoted to storing measurements, one devoted to storing measurement subprograms, and one devoted to storing instrument states.

**Math Functions:** The HP 3547A performs the following math functions on measurements: NULL, SCALE, OFFSET, RMS FILTER, SINGLE POLE FILTER, THERMISTOR LINEARIZATION, DB, DBM, % ERROR, PASS/FAIL, LIMIT TESTING, and STATISTICS. Two math functions may be used at one time.

## General Specifications

**Operating Temperature:** 0° to 55° C

**Warm up Time:** One hour to all specifications except where noted

**Humidity Range:** 95% RH, 0° to 40° C

**Storage Temperature:** -40° to +75° C

**Power:** 100/120/220/240 V  $\pm$  10%, 48 Hz to 66 Hz, 220 V,  $\pm$  10%, 48 Hz to 66Hz. Fused at .2A (115 V) or 0.08 A (230 V) <30 V A.

**Size:** 89 mm H (without removable feet) x 425 mm W x 292 mm D (3.5 in x 16.75 in x 11.5 in). Height (with removable feet): 100 mm (4 in). Allow 75 mm (3 in) additional depth for wiring.

**Weight:** Net, 5.05 kg (11.1 lb); shipping, 9.3 kg (20.5 lb)

## Plug-in Options

### HP 44491A Armature Relay Multiplexer Assembly Input

**Characteristics:** Eight 2-wire armature relay channels and two current/actuator channels. Maximum voltage (terminal-to-terminal or terminal-to-chassis) 250 V rms. Maximum current (per channel) 1.0 A dc or ac rms. Thermal offset <3  $\mu$ V. Closed channel resistance (end of relay life) <2  $\Omega$ . Maximum switching and measurement speed 33 channels/second.

### HP 44492A Reed Relay Multiplexer Assembly Input

**Characteristics:** Ten 2-wire reed relay channels. Maximum voltage (terminal-to-terminal or terminal-to-chassis) 125 V peak. Thermal offset <3  $\mu$ V. Closed channel resistance (end of relay life) <4  $\Omega$ . Specified for <100 kHz ac volts and frequency operation. Maximum switching and measurement speed 300 channels/second.

### HP 44497A High-Voltage Attenuator Assembly Input

**Characteristics:** Two relay channels, channel 1 devoted to high-voltage measurements. Maximum high-to-low voltage of 1000 volts dc or ac rms. Maximum low-to-earth voltage of 350 V peak. Nondestructive overload voltage of 1700 V peak, 1200 volts dc. Attenuator accuracy to be added to HP 3457A range and function accuracy for total accuracy.

DC	0.030% of reading
20 Hz to 1 kHz	2.8% of reading
1 kHz to 10 kHz	12% of reading

Note: One-year accuracy applies to  $T_{cal} \pm 5\%$ , NPLC = 1 or greater. Specifications are for low-to-earth voltage less than 0.1 times high-to-earth voltage.

## Ordering Information

HP 3457A Multimeter

\*HP 44491A Armature Relay Multiplexer Assembly

\*HP 44492A Reed Relay Multiplexer Assembly

\*HP 44497A High-Voltage Attenuator Assembly

Opt 907 Front Handle Kit (5061-1170)

Opt 908 Rack Flange Kit (5061-1168)

### Accessories

HP 44493A Screw Terminal Connector for HP 44491A (includes strain relief and housing)

HP 44494A Screw Terminal Connector for HP 44492A (includes strain relief and housing)

HP 44414A Four Thermistor Pack

\* Plug-in options may be ordered and shipped separately without an HP 3457A mainframe. Unless otherwise specified, optional plug-in assemblies will be shipped with the HP 3457A mainframe.



## HP 3400B Multimeter

The HP 3400B is a true rms analog voltmeter that replaces in form, fit and function the HP 3400A. Specifications of the HP 3400A and HP 3400B are identical except the HP 3400B measures to 20 MHz. Six-decade frequency coverage makes the HP 3400A extremely flexible for audio and RF measurements up to 20 MHz and permits the measurement of broadband noise and fast rise-time pulses.

Pulses or other nonsinusoids with crest factors up to 10:1 can be measured full scale. Plots of measured data and higher resolution measurements can be produced by connecting a DMM to the convenient rear-panel dc output that produces a linear 0 to 1 volt output proportional to the meter deflection.

## Abbreviated Specifications

**Voltage Range:** 1 mV to 300 V full scale, 12 ranges

**dB Range:** -72 to +52 dBm (0dBm = 1 mW into 600 $\Omega$ )

**Frequency Range:** 10 Hz to 20 MHz

**Response:** Responds to the rms value (heating value) of the input signal for all waveforms

**Meter Accuracy:** % of full scale (20° to 30°C)

10 Hz	50 Hz	1 MHz	2 MHz	3 MHz	20 MHz
5%	1%	2%	3%	5%	

**AC to DC Converter Accuracy:** % of full scale (20° to 30°C)\*

10 Hz	50 Hz	1 MHz	2 MHz	3 MHz	20 MHz
5%	0.75%	2%	3%	5%	

\*Temperature coefficient: 0.1% from 0 to 20° and 30° to 55° C

**Crest Factor (ratio of peak to rms amplitude of input signal):** 10:1 at full scale

**Input Impedance:** 0.001 V to 0.3 V range: 10 M $\Omega$  shunted by <50 pF;

1.0 V to 300 V range: 10 M  $\Omega$  shunted by <20 pF, ac coupled input

**Input Floor Noise:** <10 $\mu$ V

**Output:** Negative 1 V dc into open circuit at full-scale deflection, proportional to meter deflection from 10 to 100% of full scale. 1 mA max.; nominal source impedance is 1 k  $\Omega$ . Output noise is <1mV rms.

**Accessories Furnished:** 10110B adapter, BNC-to-dual banana jack

## Ordering Information

HP 3400B RMS Voltmeter

Opt 001 Expanded dB scale, placed on top Rear terminals in parallel with front terminals and linear log scale uppermost on the meter face are available on special order.

# DIGITAL MULTIMETERS/DIGITAL VOLTMETERS

## Handheld Multimeters

### HP E2373A, 970 Series

- Sophisticated math functions
- 3½, 4½ digits
- Temperature
- Safety shutter
- Dual display



3

## Handheld Multimeters

These handheld multimeters are ideal for portable measurements requiring basic accuracy from 0.7% to 0.05%, 3½ digits, or 4½ digits.

### HP E2373A

This basic multimeter measures dc and ac voltage/current, resistance, diode test and audible continuity. It provides a large .85 inch (22 mm) high display as well as an analog bar graph in a compact size.

### HP 970 Series Features

These meters come with sophisticated math functions that allow relative (difference) or percent readings for checking tolerances, Min./Max. with time stamp to monitor all types of measurements including temperature, Hold and Auto Hold for saving a reading manually or automatically and average to quiet noisy measurements. Auto-diode reverses the leads for you to check semiconductor junctions, a secondary digital display shows the range of the function or elapsed time in Min./Max. and auto-power off turns off the meter after 30 minutes of inactivity, or defeat it for extended measurements. The innovative terminal shutter prevents inadvertent use of the current terminals by requiring two operations by the user to connect the terminals.

#### Description

All meters come with ac/dc volts, ac/dc current, ohms, continuity, diode test, auto-diode test, frequency volts, and °F and °C high-resolution temperature (using temperature probe).

**HP 971A** The sophisticated math functions and the extra rugged and bright yellow design make this an ideal meter for general-purpose measurements.

**HP 972A** 40 mV ac/dc range, 20 kHz bandwidth, capacitance and a dual display distinguishes this meter. The dual display allows the simultaneous reading of voltage and frequency.

**HP 973A** For demanding applications this meter has basic dc accuracy of 0.1%, 20 kHz true rms, ac+dc, and dB/dBm for ac. This meter has features and functions for maximum flexibility. You get a dual digital display, frequency, current, capacitance, and thermocouple temperature as added features.

**HP 974A** When extra precision is required, so is the HP 974A. 4½ digits, dc accuracy of 0.05%, 100 kHz BW true rms, ac+dc, and dB/dBm with 0.01 dB resolution make this the best value for high precision.

	E2373A	971A	972A	973A	974A
Display count	3200	4000	4000	4000	49999
Basic accuracy, dc volts	0.7%	0.3%	0.2%	0.1%	0.05%
ac volts	1.2%	1%	0.5%	0.7%	0.5%
ohms	0.7%	0.5%	0.2%	0.2%	0.06%
capacitance	—	—	1.2%	1.2%	—
Frequency response, ac volts	500 Hz	1 kHz	20 kHz	20 kHz	100 kHz
Resolution/maximum reading					
dcV	100µV 1000 V	100µV 1000 V	10µV 1000 V	10µV 1000 V	10µV 1000 V
acV	1 mV 750 V	100µV 1000 V	10µV 1000 V	10µV 1000 V	10µV 750 V
ohms	.1 Ω 30 MΩ	.1 Ω 40 MΩ	.1 Ω 40 MΩ	.1 Ω 40 MΩ	.01 Ω 50 MΩ
current	10µA 10 A	100 nA 10 A	100 nA 10 A	100 nA 10 A	10 nA 10 A
elapsed time	—	1 min. 1999 min.	1 min. 1999 min.	1 min. 1999 min.	1 sec 9999 min.
frequency	—	1 Hz 100 kHz	.01 Hz 200 kHz	.01 Hz 200 kHz	.01 Hz 200 kHz
Battery life (typical hours)	2,500	1000	600	600	120
Current shutter		•	•	•	•
Bargraph	•	•	•	•	
Thermistor temperature		•	•	•	•
Thermocouple temperature				•	
Dual digital display			•	•	
True rms ac response				•	•
AC+DC				•	•
dBm/dB				•	•
Warranty (years)	3	3	3	3	3

**HP E2373A** Standard accessories include pair of test leads, installed batteries, spare fuse and manual.

**Size:** 76 mm W x 164 mm H x 33 mm D (3 in x 6.5 in x 1.3 in)

**Weight:** 240 g (.53 lb)

#### 970 Series

Standard accessories include a pair of test leads, manual, certificate of calibration, spare fuse, rubber boot, and two installed AA batteries.

**Size:** 87 mm W x 190 mm H x 39 mm D (3.4 in x 7.5 in x 1.5 in)

**Weight:** 440 mg (1 lb) approx.

## Compatibility Chart

Accessory	HP 34401A	HP 3457A	HP 3458A	HP E2373/ HP 970 series	HP34420A <sup>1</sup>
34130A Deluxe Test Lead Set	Yes	No	No	Yes	No
11059A Kelvin Probe Set	Yes	Yes	Yes	No	No
11062A Kelvin Clip Set	Yes	Yes	Yes	No	Yes
11060A Surface-Mount Device Probe	Yes	Yes	Yes	Yes	No
11053A Lug-Lug Jumper Set	No	Yes	Yes	No	No
11174A Lug-Banana Jumper Set	Yes	Yes	Yes	Yes	No
11058A Banana-Banana Jumper Set	Yes	Yes	Yes	Yes	No
E2306A Deluxe Test Lead Kit	No	No	No	Yes	No
E2305A Spare Test Leads	No	No	No	Yes	No
34118B Deluxe Test Lead Kit	Yes	Yes	Yes	Yes	No
E2301A Surface Type-K Thermocouple Probe /E2303A SMP-Dual Banana Adapter	Yes <sup>2</sup>	No <sup>3</sup>	No <sup>3</sup>	973A	No
E2307A Type-K Thermocouple Bead Temperature Probe	Yes <sup>2</sup>	No <sup>3</sup>	No <sup>3</sup>	973A	No
E2308A Thermistor Temp Probe	Yes <sup>2</sup>	Yes	Yes	Yes, except E2373	No
40653B Thermistor Surface Sensor Assembly	Yes <sup>2</sup>	Yes	Yes	Yes, except E2373	No
34302A Clamp-on ac/dc Current Probe	Yes	Yes	Yes	Yes	No
34330A 30 A Current Shunt	Yes	Yes	Yes	Yes	No
34119A 5 kV ac/dc High-Voltage probe	Yes	Yes	Yes	Yes	No
34300A 40 kV ac/dc High-Voltage Probe	Yes	Yes	Yes	Yes	No
34301A 700 MHz RF Detector Probe	Yes	Yes	Yes	Yes	No
34397A 12 Vdc to 115V ac inverter	Yes	Yes	Yes	NA	Yes
34161A Accessory Pouch	Yes	No	No	No	Yes
E2304A Handheld Multimeter Carrying Case	No	No	No	Yes	No

<sup>1</sup> Many accessories are listed as incompatible with HP 34420A because of the specialized termination. Many of these accessories may be rewired onto the low thermal input connector 34104A.

<sup>2</sup> Need HP 34812A BenchLink Meter or an external program to do temperature measurements.

<sup>3</sup> Compatible with voltmeter inputs, however an external program would be needed for temperature calculations.

## Test Leads



HP 34130A

### HP 34130A Deluxe Test Lead Set

Test leads are 1.2 m (48in) long with straight-shrouded banana plug inputs. Included: 2 test leads, 2 pin probes, 2 alligator clips, 2 hook grabbers, and 2 spade lugs. Kit comes in Velcro-sealed pouch.

### HP 11059A Kelvin Probe Set

Gold-plated flat tweezers ensure precise contact to the components being measured. Maximum input voltage: 42V. An alligator clip and lead are provided for either grounding or guarding. Instrument connection is through banana plugs. Not to be used over 42 V peak. Works with any DMM with 4-wire ohm function.



HP 11059A



HP 11062A

### HP 11062A Kelvin Clip Set

Silver-plated flat tweezers clips for constructing your own Kelvin probe set for 4-wire ohm measurements. One jaw provides the current path for the source, and the other provides the current path for the sense. Use with any voltmeter that makes 4-wire ohm measurements. Wires are attached to the tweezers by slotted screws. Maximum jaw opening: 7.9 mm (.31 in.). Maximum wire size: #18 AWG, maximum current: 10 A, maximum working voltage: 30 VAC or 60 VDC.

# DIGITAL MULTIMETERS/DIGITAL VOLTMETERS

## Accessories

### Test Leads, Temperature Measurement

#### Test Leads



HP 11060A



HP 11174A

#### Temperature Measurement



HP E2301A with HP 2303A



HP E2307A

### 3 HP 11060A Surface-Mount Device Probe

Designed for SMD testing. Tweezer design provides an easy method to access and measure SMD resistive networks. Not to be used over 42 V peak. Length: 1.2 m. Max. current: 3 A. Max. voltage: 42 V peak. Contact tip is gold-plated beryllium-copper.

#### HP 11053A Low Thermal Lug-Lug Jumper Set

Used to minimize error in low voltage measurements. Length: 1.2 m (48 in.). Includes: 2 test leads, 1 black, 1 red.

#### HP 11174A Low Thermal Lug-Banana Jumper Set

Used to minimize error in low voltage measurements. Length: 1.2 m (48 in.) Includes: 2 test leads, 1 black, 1 red.

#### HP 11058A Low Thermal Banana-Banana Jumper Set

Used to minimize error in low voltage measurements. Length 1.2 m (48 in.). Includes: 2 test leads, 1 black, 1 red.

#### HP E2306A Deluxe Test Lead Kit

Test leads have right-angle shrouded banana plug inputs. Length: 1.2 m (48 in.). Includes 2 test leads, 2 alligator clips, 2 pin probes, 2 hook grabbers, and 2 spade lugs. Kit comes in Velcro-sealed pouch.

#### HP E2305A Spare Test Leads

Test leads have right-angle shrouded banana plug inputs. 4 test leads, 2 black and 2 red, are included. Length: 1.1 m (45 in.). Compatible with HP 34401A and HP handheld multimeters.

#### HP 34118B Deluxe Test Lead Kit

Retractable test leads with four sets of attachable probes: alligator clips, spade lugs, spring-loaded hook tips, and probes. Includes Velcro-sealed nylon pouch compatible with HP 3457A, 3458A, and 34401A.



HP E2306A



HP 34118B

### HP E2301A Surface Type-K Thermocouple Probe/ HP E2303A SMP-to-Dual Banana Plug Adapter

This probe is especially suitable for measuring surface temperature on PC boards. Accuracy  $\pm 2.2^\circ\text{C}$  or  $\pm 0.75\%$ , whichever is greater. Tip is .25-in. diameter. Temperature range:  $-130^\circ\text{C}$  ( $-200^\circ\text{F}$ ) to  $260^\circ\text{C}$  ( $500^\circ\text{F}$ ). Less than 2 second response time. Thermocouple: Chromel-Alumel. Must use with E2303A thermocouple probe adapter, uncompensated.

#### HP E2307A Type-K Thermocouple Bead Temperature Probe

General-purpose thermocouple temperature probe. Accuracy:  $-260^\circ\text{C}$  to  $-110^\circ\text{C}$  ( $-436^\circ\text{F}$  to  $-200^\circ\text{F}$ )  $\pm 2\%$  of reading.  $-110^\circ\text{C}$  to  $260^\circ\text{C}$  ( $-200^\circ\text{F}$  to  $500^\circ\text{F}$ )  $\pm 2.2^\circ\text{C}$  ( $4^\circ\text{F}$ ). Length: .9 m (36 in.), terminated in dual banana plug.

#### HP E2308A Thermistor Temperature Probe

General-purpose thermistor temperature probe. 5 kOhm @  $25^\circ\text{C}$  encapsulated in a stainless steel case. Temperature range:  $-80^\circ\text{C}$  ( $-112^\circ\text{F}$ ) to  $150^\circ\text{C}$  ( $302^\circ\text{F}$ ). Accuracy:  $0$  to  $70^\circ\text{C}$  ( $32^\circ$  to  $158^\circ\text{F}$ )  $\pm 2^\circ\text{C}$  ( $\pm 4^\circ\text{F}$ ). Time constant: 3 seconds typical.

#### HP 40653B Thermistor Surface Sensor Assembly

10,000 Ohm thermistor with fast response gives real-time temperature measurements. Temperature range:  $-10^\circ\text{C}$  to  $100^\circ\text{C}$ . Accuracy:  $\pm 1^\circ\text{C}$ . Termination: bare wire.

#### Ordering Information

HP 11060A Surface-Mount Device Probe  
 HP 11053A Low Thermal Lug-Lug Jumper Set  
 HP 11174A Low Thermal Lug-Banana Jumper Set  
 HP 11058A Low Thermal Banana-Banana Jumper Set  
 HP E2306A Deluxe Test Lead Kit  
 HP E2305A Spare Test Leads  
 HP 34118B Deluxe Test Lead Kit  
 HP E2301A Surface Type-K Thermocouple Probe  
 HP E2303A SMP-to-Dual Banana Plug Adapter  
 HP E2307A Type-K Thermocouple Bead Temperature Probe  
 HP E2308A Thermistor Temperature Probe  
 HP 40653B Thermistor Surface Sensor Assembly



HP E2308A



HP 40653B



#### Current Measurement, High Voltage Measurement



HP 34302A



HP34330A

#### HP 34302A Clamp-on ac/dc Current Probe

A clamp-on probe used for measuring ground currents, power supply ripple, or current distribution in systems. This probe measures ac, dc and ac+dc currents without breaking the circuit. Ranges:  $\pm 10$  A and  $\pm 100$  A. Frequency response: dc to 1 kHz. Recommended load:  $\geq 3.0$  kOhm. Rated output:  $\pm 1.0$  Vdc at 10 A,  $\pm 1.0$  Vdc at 100 A. Aperture size: 19 mm. Accuracy:  $\pm 2\%$  of rated output.

#### HP 34330A 30A Current Shunt

This current shunt can be used to extend the current measurement range. Precision .001 ohm resistor. Output is 1 mV per amp of current passing through the shunt. 15 A continuous; 30 A for 15 minutes maximum.

#### HP 34119A 5kV ac/dc High-Voltage Probe

5 kV dc and ac (to 1 MHz). Can be used with any DMM with an input resistance of 10 MOhm, 1000:1 division. Accuracy: dc-100 kHz  $\pm 1.5\%$ , 100 kHz-1 MHz  $\pm 2.5\%$ . Length: 1.5 m (5 ft). Compensation range 20-100 pF.

#### HP 34300A 40kV ac/dc High-Voltage Probe

This high-voltage probe can be used with any DMM having an input resistance of 10 MOhm. Maximum input : 40 kV (dc + peak ac). Voltage division ratio: 1000:1. Bandwidth: dc to 150 Hz. Input resistance: 1 GOhm. Division ratio accuracy:  $\pm 2\%$  (dc, 1000:1, 10 MOhm termination). Length: 2m. Includes: probe, alligator clip and 2 tips, domed and hook.



HP 34119A

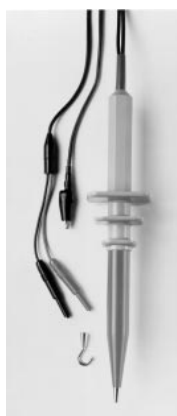

HP 34300A

#### Other Digital Multimeter Accessories



HP 34301A



HP 34397A

#### HP 34301A 700 MHz RF Detector Probe

For high-frequency voltage measurements. Bandwidth: 100 kHz to 750 MHz bandwidth. Voltage range: .25 Vrms to 40 Vrms. Input capacitance: approx. 5 pF. Maximum ac input: 50 Vrms. Transfer ratio: 1 Vdc output for 1 Vrms input. For use with any DMM with 10 MOhm input resistance.

#### HP 34397A 12 Vdc to 115 Vac Inverter

Hit the road and power your instruments from a cigarette lighter with this dc-to-ac inverter. Accepts inputs from 10.5 to 15 V and provides 100 W max. power at 115 Vac. Optional 230 Vac output is available as Option OE3 230 Vac output.

#### HP 34161A Accessory Pouch

Cordura pouch fits on top of the HP 34401A, HP 34420A voltmeters as well as the HP 54131/32/81A counter and the HP 33120A function/arb generator.

#### HP E2304A Handheld Multimeter Carrying Case

Padded case with dual zipper and snap-on belt strap. For use with HP 970 series handhelds.

#### Ordering Information

- HP 34302A Clamp-on ac/dc Current Probe
- HP 34330A 30A Current Shunt
- HP 34119A 5 kV ac/dc High-Voltage Probe
- HP 34300A 40 kV ac/dc High-Voltage Probe
- HP 34301A 700 MHz RF Detector Probe
- HP 34397A 12 Vdc to 115 Vac Inverter
- HP 34161A Accessory Pouch
- HP E2304A Handheld Multimeter Carrying Case



HP 34161A



HP E2304A

# FUNCTION GENERATORS & WAVEFORM SYNTHESIZERS

## Overview

### Function and Arbitrary Waveform Generators

#### Functionality

Hewlett-Packard's function generators offer standard functions like sine, square and triangle waveforms. In addition they address needs such as multichannel signals, arbitrary waveforms, or even a mix of arbitrary and digital signals.

These products are summarized in the table below. For quick reference, representative instruments are described briefly on the next page. More detailed information is available on the page referenced in the table.

#### Accuracy

3 For tests needing higher-frequency stability and more accurate signal amplitudes, please refer to the table of synthesized function generators on the next page. In addition to performance, these products also offer functionality and (see HP 3324A) multiphase capability through master-slaving.

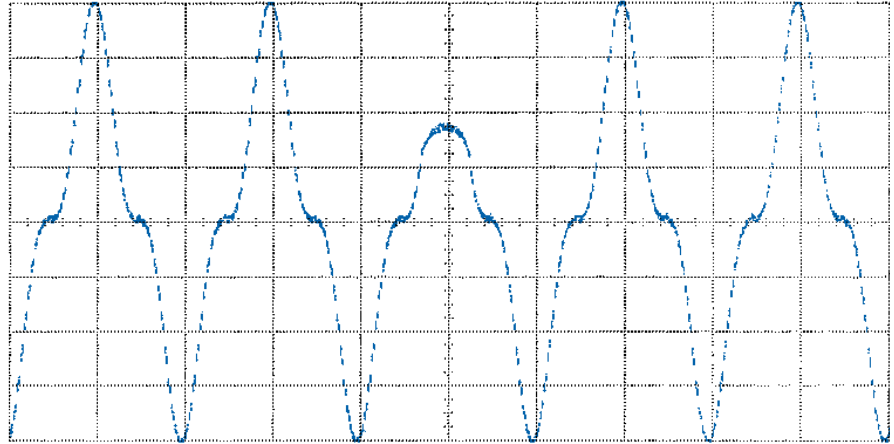

### Function and Arbitrary Waveform Generator Specifications

	HP 8904A	HP 3245A	HP 33120A
<b>Sine wave</b>	dc	dc	dc
Min. frequency	600 kHz	1 MHz	15 MHz
Max. frequency			
<b>Waveforms</b>			
Square	0.1 Hz to 50 kHz	0 Hz to 1 MHz	100 $\mu$ Hz to 15 MHz
Triangle	0.1 Hz to 50 kHz		100 $\mu$ Hz to 100 kHz
Ramp	0.1 Hz to 50 kHz	0 Hz to 1 MHz	100 $\mu$ Hz to 100 kHz
Pulse			100 $\mu$ Hz to 100 kHz
Arbitrary		2048 points	16,000 points
<b>Modes</b>	Creates signals from six basic waveforms	int/ext int/ext int subroutine	int/ext int/ext 1 to 50,000, infinite
Trigger			
Gate			
Counted burst			
<b>Modulation</b>			
AM	int	int subroutine	int/ext, and Arbitrary
FM	int	Arbitrary	int, including Arbitrary
PM	int		
<b>Sweep</b>			
Lin.	int	int	int
Log.	none	int	int
VCO	int	int subroutine	
<b>Output (into 50 <math>\Omega</math>)</b>			
Amplitude (p-p)	10 V	10 V	10 V
DC offset ( $\pm$ )	5 V	5 V	5 V
Output Impedance $\Omega$	50	0/50	50
<b>Programmability</b>	HP-IB	HP-IB	HP-IB and RS-232
<b>Notes</b>	4 internal channels; one is modulated or sequenced	2 independent channels, also ac current and 6-digit precision dc voltage or current	12-bit, 40 MSA/s ARB, also has FSK, SCPI commands, 3-year warranty
<b>Catalog page</b>	148 149	151 152	153 154

## Functionality Plus DDS Precision

The HP 33120A uses the latest direct digital synthesis techniques to bring you a full-featured 15 MHz function generator that also has arbitrary waveform capability built in. The HP 33120A offers both linear and log sweep, internal AM, FM, FSK, and burst modulation, and a 12-bit, 40 MSa/s, 16k deep arb generator. Fully programmable, the HP 33120A includes both HP-IB and RS-232 interfaces standard. An optional software package, the HP 34811A BenchLink/arb, facilitates creating, modifying, and downloading arbitrary waveforms to the HP 33120A.

## Synthesized Arbitrary Waveforms

The HP 8770A, in conjunction with the WGL toolbox software, is a complete system for generating complex arbitrary waveforms with synthesizer accuracy in both the time and frequency domains.



HP 33120A's functions and arbitrary waveforms are accurate and convenient to set up. Also, available software makes it easy to download modeled or captured waveforms.

3

## Synthesized Function Generator Specifications

	HP 3324A	HP 3325B
<b>Sinewave</b>		
Min. frequency	1 mHz	1 $\mu$ Hz
Max. frequency	21 MHz	21 MHz
<b>Freq. stability</b>	$10^{-7}$ /month	$4 \times 10^{-7}$ /month
<b>Freq. resolution</b>	1 mHz	1 $\mu$ Hz
<b>Waveforms</b>		
Square	1 mHz to 11 MHz	1 $\mu$ Hz to 11 MHz
Triangle	1 mHz to 11 kHz	1 $\mu$ Hz to 11 kHz
Ramp	1 mHz to 11 kHz	1 $\mu$ Hz to 11 kHz
Pulse		
<b>Modulation</b>		
AM		int/ext
FM		
PM		int/ext
PWM		
<b>Sweep</b>		
Lin.	int	int
Log.	int	int
Discrete	int	int
VCO		
<b>Level range (50 <math>\Omega</math>)</b>	10 Vp-p	10 Vp-p
<b>Level resolution</b>	4 digits	4 digits
<b>Level accuracy (<math>\pm</math>dB)</b>	0.9	0.1
<b>DC offset (50 <math>\Omega</math>)</b>	$\pm$ 5 V	$\pm$ 5 V
<b>Output impedance (<math>\Omega</math>)</b>	50	50
<b>Spurious</b>	-55 dBc	-70 dBc
<b>Phase noise</b>	-50 dBc	-60 dBc
<b>Notes</b>	60 MHz TTL clock, multi-interval and multi-marker sweep	Modulation source can be used separately
<b>Catalog page</b>	155	150

## Multi-function Synthesized Waveforms

The HP 8904A creates complex signals from six simple waveforms. The instrument offers standard functions, dc, and noise. Option 001 adds three modulation channels, and Option 002 adds a second independent synthesizer output. Modulation capabilities include AM, FM, PM, DSB, and pulse. These features address VOR, FM, communications signalling, and stereo applications.

## Functions with Synthesizer Stability

The HP 3324A and HP 3325B provide standard functions with synthesizer stability. In addition to the usual sweep modes, they also offer sequences so that, for example, acceleration profiles can be modeled. Any number of channels can be set up by master-slaving, and options for the HP 3324A allow multi-phase signals to be set up with 0.1 degree resolution automatically, deskewed at the device.

# FUNCTION GENERATORS & WAVEFORM SYNTHESIZERS

## Multi-function Synthesizer

### HP 8904A

- Sine to 600 kHz, square, ramp, triangle to 50 kHz
- 12-bit direct digital synthesis
- Tone, DTMF, digital, Hop Ram sequence modes
- One or two outputs

- One to four internal channels
- AM, FM,  $\emptyset$ M, DSBSC, and pulse modulation
- Unit-to-unit phase synchronization
- Optional 600  $\Omega$  high power, balanced output

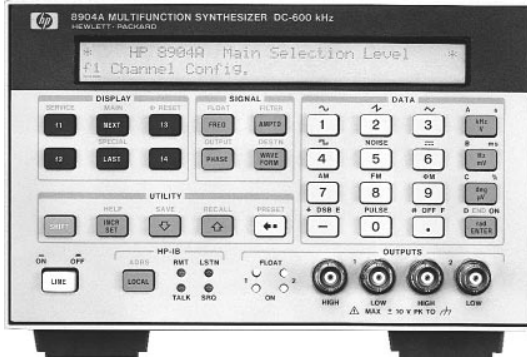

3



## HP 8904A Function Synthesizer

The standard HP 8904A multi-function synthesizer generates accurate sine waves from 0 Hz to 600 kHz with 0.1 Hz resolution. The HP 8904A also has five other standard functions: square, triangle, ramp, from 0 Hz to 50 kHz plus dc, and Gaussian white noise. All waveform values in the HP 8904A are digitally calculated in real time by Hewlett-Packard's Digital Waveform Synthesis IC yielding 12-bit digital accuracy. Full HP-IB programmability is also included standard on the HP 8904A.

### Two Outputs

Option 002 adds a second, identical synthesizer and floating 50  $\Omega$  output section to the HP 8904A. Frequency, amplitude, waveform, and phase can be independently set for the two sources. Either synthesizer can be precisely varied in phase relative to each other from 0 degrees to 359.9 degrees with a resolution of 0.1 degree.

### Complex Signal Generation

Option 001 adds internal synthesizers (for a total of four) which can modulate channel A or be summed to give complex waveform generating capabilities to the HP 8904A. All four synthesizers are independent with precise phase offset capabilities. These synthesizers can be digitally summed before being output. In addition to summing, Option 001 allows channels B, C, and D to modulate channel A with AM, FM,  $\emptyset$ M, DSBSC, or pulse modulation.

### FM Stereo Composite Mode

Option 001 also includes a mode for generating FM stereo composite signals. Test signals in this mode include Left = Right, Left = - Right, Left Only, and Right Only. Single keystrokes select test-tone frequency, composite level, test signal mode, and pilot tone level. Stereo separation is typically greater than 65 dB.

### Communication Signaling

Option 001 also adds four sequence modes to the HP 8904A: tone, DTMF, digital, and Hop Ram sequence modes. These modes make the HP 8904A a powerful tool for use in communications signaling. Tone and DTMF modes allow creation of single or dual tone sequences up to 750 states in length. Digital sequence mode can generate bit streams up to 3000 bits in length with 100  $\mu$ s resolution. Hop Ram sequence mode allows sequencing of 16 tones, each with an associated amplitude, frequency, and phase value.

### Fast Hop

Option 003 adds the ability to externally hop channel A in frequency, phase, or amplitude. Up to 16 frequency/phase/amplitude states can be entered into the Hop Ram memory. To hop, an external device must address the four-bit wide, TTL-level address bus provided on the rear panel. Phase continuous switching can be done in as little as 20  $\mu$ s.

### Unit-to-Unit Phase Synchronization

With Option 005, multiple HP 8904A's can be phase synchronized to provide more than two phase-related outputs. In the synchronous mode, one unit is specified to be the master clock unit and all others are designated slaves. Two signals are then routed from the clock master unit to all slave units through external low-loss power splitters. To synchronize the units, a phase reset command is given to the master HP 8904A via HP-IB or from the front panel. The total phase error between units will be the larger of  $\pm 0.1$  degree or 60 ns for frequencies from 0.1 Hz to 100 kHz. Up to eight HP 8904A's may be synchronized.

### 600 $\Omega$ Balanced Output

Option 006 changes output 1 from a 50  $\Omega$  electronically-floating output to a transformer-coupled, 600  $\Omega$  -balanced output. Option 006 provides high power, balanced signals into 600  $\Omega$  loads. Maximum output is 10 volts rms into 600  $\Omega$ . The Option 006 output restricts the frequency range of output 1 to 30 Hz to 100 kHz. In addition, complex waveforms such as square, ramp, and triangle waveforms are degraded and dc cannot be passed through the Option 006 output. In many applications, however, the HP 8904A Option 006 is a direct replacement for the HP 200CD wide range oscillator.

## HP 8904A Specifications (for 50 $\Omega$ output only)

### Frequency

**Range:** Sine wave: 0 Hz to 600 kHz  
Square, triangle, ramp: 0 Hz to 50 kHz  
**Resolution:** 0.1 Hz  
**Accuracy** (internal 10 MHz timebase): 50 ppm

### AC Amplitude (sine wave only)

**Range:** 0 to 10 V p-p into a 50  $\Omega$  load  
**Accuracy** (> 40 mV p-p into 50  $\Omega$ ): 1%, 0.1 Hz to 100 kHz;  
3%, 100 kHz to 600 kHz  
**Flatness:** (> 630 mV p-p into 50  $\Omega$ ):  $\pm 0.1\%$  ( $\pm 0.009$  dB),  
0.1 Hz to 100 kHz

### DC Amplitude

**Range:** 0 to  $\pm 10$  V p-p open circuit  
**Accuracy:** Larger of  $\pm 20$  mV or  $\pm 2.1\%$

### Spectral Purity (sine wave only)

**THD + N** (including spurs, amplitude > 50 mV rms into 50  $\Omega$ ):  
- 63 dBc rms (0.07%), 20 Hz to 7.5 kHz, 30 kHz BW  
- 63 dBc rms (0.07%), 7.5 kHz to 20 kHz, 80 kHz BW

### Gaussian Noise

**Spectral Characteristic:** Equal energy per unit bandwidth ("white")  
**Time-Domain Characteristic:** Gaussian distribution  
**Flatness** (>100 mV p-p): Typically  $\pm 0.5$  dB, 0.1 Hz to 100 kHz

## Option 001 Specifications

Modulation is for channel A only, and specified for sine-wave carrier and modulation. External modulation is NOT possible.

### Amplitude Modulation (with Option 001)

**Rate:** 0 to 600 kHz  
**Depth Range:** 0% to 100 % of carrier amplitude

### Frequency Modulation (with Option 001)

**Rate:** 0 to 600 kHz  
**Deviation Range:** 0 to 600 kHz

### Phase Modulation (with Option 001)

**Rate:** 0 to 600 kHz  
**Deviation Range:** 0° to 179.9°/channel

### Pulse or DSBSC Modulation (with Option 001)

**Rate:** 0 Hz to 50 kHz (up to 600 kHz for DSBSC)

### Summation (with Option 001)

Two, three, or four channels may be summed.  
**Channel to Channel Phase Accuracy** (equal amplitude sine waves):  
 Larger of  $\pm 0.1^\circ$  or 30 ns, 0.1 Hz to 100 kHz

### FM Stereo Composite Mode (with Option 001)

**Test Modes:** Left = Right, Left = -Right, Left Only, Right Only  
**Composite Signal Level:** Up to 10 V<sub>pp</sub> into 50  $\Omega$   
**Pre-Emphasis Modes:** Off, 25  $\mu$ s, 50  $\mu$ s, and 75  $\mu$ s  
**Channel Separation:** Typically > 65 dB, 20 Hz to 15 kHz rates

### Tone Sequence Mode (with Option 001)

**Number of Frequencies:** 16 tones each with user-definable frequency, on-time and off-time  
**On/Off Time Duration Range:** 0 ms, 0.80 ms to 655.35 ms  
**Timing Accuracy:**  $\pm 0.02$  ms ( $\pm 20$   $\mu$ s)  
**Sequence Length:** 750 steps, user-definable

### DTMF Sequence Mode (with Option 001)

**Number of Tone Pairs:** 16 standard DTMF tone pairs (0-9, A-D, #, \*) with user-definable on-time and off-time  
**On/Off Time Duration Range:** 0 ms, 1.00 ms to 655.35 ms  
**Timing Accuracy:**  $\pm 0.02$  ms ( $\pm 20$   $\mu$ s)  
**Sequence Length:** 750 steps, user-definable

### Digital Sequence Mode (with Option 001)

**User Definable:** On level, off level, and bit period  
**Bit Period Duration Range:** 0.10 ms to 655.35 ms  
**Timing Accuracy:**  $\pm 0.02$  ms ( $\pm 20$   $\mu$ s)  
**Sequence Length:** Up to 3000 bits, user-definable

### Hop Ram Sequence Mode (with Option 001)

**Number of Frequencies:** 16 tones each with user-definable frequency, phase, and amplitude  
**Sequence Clock Frequency Range:** 0.1 Hz to 10 kHz  
**Sequence Length:** 750 steps (all 16 tones used) or 3000 steps (tones 0 and 1 used), user-definable

## Option 002 Specifications (50 $\Omega$ outputs)

**Output 1 to Output 2 Phase Accuracy** (sine waves at the same frequency):  
 $\pm 0.1^\circ$  or 30 ns, 0.1 Hz to 100 kHz, whichever is greater

## Option 003 Specifications (Fast Hop)

**Direct Hopping of Channel A:** 16 phase-frequency-amplitude states may be addressed with four TTL-compatible inputs  
**Switching Speed** (via digital port): Typically < 20  $\mu$ s

## Option 005 Specifications (50 $\Omega$ outputs)

**Unit-to-Unit Phase Accuracy** (sine waves only): Larger of  $\pm 0.1^\circ$  or 60 ns, 0.1 Hz to 100 kHz  
**Maximum Number of Synchronized Units:** 8 units

## Option 006 Specifications (sine wave)

All specifications for the standard 50  $\Omega$  output HP 8904A are degraded by the accuracy, flatness, and distortion specifications of the Option 006, 600  $\Omega$  transformer coupled output.

**Output Type:** Fully floating/balanced transformer-coupled output

**Usable Frequency Range:** Typically 30 Hz to 200 kHz

**AC Amplitude Range:** 0 to 10 V<sub>rms</sub> into 600  $\Omega$

**AC Amplitude Accuracy** (> 40 mV<sub>rms</sub> into a balanced 600  $\Omega$  load):  
 6% (0.5 dB), 30 Hz to 20 kHz  
 12% (1.0 dB), 30 Hz to 100 kHz

**Flatness** (> 40 mV<sub>rms</sub> into a balanced 600  $\Omega$  load): + 0.15 dB, - 0.75 dB, 30 Hz to 100 kHz

**THD + Noise** (including spurs, > 140 mV<sub>rms</sub> into a balanced 600  $\Omega$  load):  
 - 63 dB (0.07%), 7.5 kHz to 20 kHz, 80 kHz BW

### General

**Store Recall:** 35 non-volatile registers

**Output Type** (standard unit): 50  $\Omega$  electronic floating or grounded output, HP-IB programmable

**Maximum Float Voltage** (50  $\Omega$  output, signal + float): 10 V peak maximum from high or low output to chassis ground

**External Timebase Input:** 10 MHz accepted at a nominal level of 0.1 to 5 V peak, automatic switching

**Operating Temperature Range:** 0° to 50° C

**Storage Temperature Range:** - 20° to 70° C

**Remote Operation:** HP-IB

**Size:** 213 mm W x 133 mm H x 513 mm D (8.36 in x 5.25 in x 20.2 in)

**Weight:** Net, 5.9 kg (12.8 lb); shipping, 13 kg (28.6 lb)

### Ordering Information

**HP 8904A Multifunction Synthesizer<sup>1</sup>**

**Opt 001** Adds three (two when ordered with Option 002) internal channels, Channel A modulation, summation, FM stereo mode, and sequence capability

**Opt 002** Adds second internal synthesizer and output

**Opt 003** Adds fast hop and digital modulation

**Opt 004** Connectors on rear panel only (not available with Option 005 or 006)

**Opt 005** Adds unit to unit phase synchronization

**Opt 006** Changes output 1 from a 50  $\Omega$  output to a transformer-coupled, 600  $\Omega$  balanced output

**Opt 910** Provides an additional operation and calibration manual (08904-90007) and two service manuals (08904-90008)

**Opt 915** Adds Service Manual (08904-90008)

**Opt W30** Extended Repair Service (see page 592)

**Opt W32** Calibration Service (see page 592)

**08904-61024** Rack-mount Kit for a single HP 8904A

**08904-61025** Rack-mount Kit for mounting two HP 8904A's side by side

**HP 8904A Retrofit Kits (customer retrofittable)**

**HP 11816A** Retrofit Kit for Option 001

**HP 11817A** Retrofit Kit for Option 002

**HP 11818A** Retrofit Kit for Option 003

**HP 11827A** Retrofit Kit for Option 005<sup>2</sup>

**HP 11837A** Retrofit Kit for Option 006<sup>2</sup>

<sup>1</sup>HP-IB cables not included. For description and price see page 75.

<sup>2</sup>Not available for units with serial prefix less than 2948A.

# FUNCTION GENERATORS & WAVEFORM SYNTHESIZERS

## Synthesizer/Function Generators, 1 $\mu$ Hz to 21 MHz

### HP 3325B

- Fully-synthesized microhertz resolution
- Functions—sine, square, triangle, ramps, arbs, dc offset
- Internal programmable modulation source
- LOG, LIN, discrete sweep
- Excellent signal purity
- DC to MHz sync output



HP 3325B

DESIGNED FOR  
MATE SYSTEMS

## 3 HP 3325B Synthesizer/Function Generator

### Synthesizer Precision, Function Generator Versatility

HP 3325B frequency accuracy is determined by a precision frequency reference and output can be set with a resolution of 1  $\mu$ Hz. The phase of the output signal can be precisely controlled  $\pm 719.9^\circ$  with 0.1° resolution, and multiple HP 3325Bs can be locked together for multi-phase applications.

Use the modulation source as an arbitrary function generator via HP-IB to provide user-defined waveshapes. Save-recall memory includes ten non-volatile memory locations for simple and rapid access to frequently-used test setups.

A built-in programmable modulation source provides sine, square and arbitrary waveshapes for internal amplitude or phase modulation, or for use as a second source. A rear-panel sync output provides a TTL compatible dc to 60 MHz signal.

All functions, including frequency, amplitude, phase, modulation, sweep, and waveshapes, are programmable via HP-IB or RS-232 interface. The HP 3325B is fully compatible in form, fit, and function with the HP 3325A. All HP-IB programs written for the HP 3325A are fully compatible with the HP3325B.

### Specifications

**Waveforms:** Sine, square, triangle, negative and positive ramps

#### Frequency

##### Range

**Sine:** 1  $\mu$ Hz to 20.999 999 999 MHz

**Square:** 1  $\mu$ Hz to 10.999 999 999 MHz

**Triangle/Ramps:** 1  $\mu$ Hz to 10.999 999 999 kHz

**Resolution:** 1  $\mu$ Hz < 100kHz; 1 mHz  $\geq$  100 kHz

**Accuracy:**  $\pm 5 \times 10^{-4}$ , 20° to 30°C at time of calibration

**Warm-up Time:** 20 minutes to within specified accuracy

#### Main Signal Output (all waveforms)

**Impedance:** 50  $\Omega$

**Connector:** BNC; switchable to front or rear panel, non-switchable with Option 002, except by internal cable change

#### Amplitude

**Range:** 1 mV to 10 V p-p in 8 amplitude ranges, 1-3-10 sequences (10 dB steps), into 50  $\Omega$  load

Function	Sine		Square		Triangle/ramps	
	Min.	Max.	Min.	Max.	Min.	Max.
Units displayed						
Peak-peak rms	1.000 mV 0.354 mV	10.00 V 3.536 V	1.000 mV 0.500 mV	10.00 V 5.000 V	1.000 mV 0.289 mV	10.00 V 2.887 V
dBm (50 $\Omega$ )	-56.02	+23.98	-53.01	+26.99	-57.78	+22.22

**Resolution:** 0.03% of full range or 0.01 dB (4 digits)

**Amplitude Accuracy** (without dc offset, relative to programmed amplitude and accuracy)

**Sine-wave Amplitude Accuracy**

1 MHz to 100 kHz:  $\pm 0.1$  dB,  $\geq 3$  V p-p;  $\pm 0.2$  dB, < 3 V p-p

100 kHz to 20 MHz:  $\pm 0.4$  dB,  $\geq 3$  V p-p;  $\pm 0.6$  dB, 0.1 to 3 V p-p

#### Sine-wave Spectral Purity

**Phase Noise:** -60 dB for a 30 kHz band centered on a 20 MHz carrier (excluding  $\pm 1$  Hz about the carrier) with high-stability Option 001 installed

**Spurious:** All non-harmonically related output signals will be more than 70 dB below the carrier (60 dB with dc offset) or less than -90 dBm, whichever is greater

#### Sine-wave Harmonic Distortion:

Harmonically related signals will be less than the following levels (relative to the fundamental) at full output for each range:

0.1 Hz	50 kHz	200 kHz	2 MHz	15 MHz	20 MHz
-65 dB	-60 dB	-40 dB	-30 dB	-25 dB	-25 dB

#### Square Wave Characteristics

**Rise/fall Time:**  $\leq 20$  ns, 10% to 90% at full output

**Overshoot:**  $\leq 5\%$  of peak-to-peak amplitude, at full output

**Settling Time:**  $< 1 \mu$ s to settle to within .05% of final value

#### Offset

**Range:** dc only (no ac signal): 0 to  $\pm 5.0$  V/50  $\Omega$

**DC + ac:** Maximum dc offset  $\pm 4.5$  V on highest range, decreasing to  $\pm 4.5$  mV on lowest range

**Resolution:** 4 digits

#### Sine-wave Amplitude Modulation

**Modulation Depth at Full Output for Each Range:** 0 to 100%

**Modulation Frequency Range:** DC to 400 kHz (for 0 to 21 Mhz carrier)

**Sensitivity:**  $\pm 5$  V peak for 100% modulation

#### Sine-wave Phase Modulation

**Range:**  $\pm 850^\circ$ ,  $\pm 5$  V input

**Modulation Frequency Range:** DC to 5 kHz

### Frequency Sweep

#### Sweep Time

**Linear:** 0.01 s to 1000s

**Logarithmic:** 1 s to 1000s single, 0.1 s to 1000s continuous

#### Discrete Sweep

**Number of Segments:** 100 maximum

**Time/Segment:** 0.01 s to 1000s, 0.01 s resolution

**Maximum Sweep Width:** Full-frequency range for the wave form in use; minimum log start frequency 1 Hz

**Phase:** Continuous over the full-frequency range

### Modulation Source

**Frequency Range:** Sine 0.1 Hz to 10 kHz, square 0.1 Hz to 2 kHz

**Frequency Accuracy:** 0.1%, typical

**Impedance:** Drives 10 k $\Omega$  or greater load

**Sine-wave Purity:** -34 dBc or better, typical

**Waveforms:** Sine, square, arbitrary

### Auxiliary Inputs and Outputs

**Auxiliary Frequency Output:** 21 MHz to 60.999 999 999 MHz; 0 dBm; output impedance 50  $\Omega$

**Sync Output:** Square wave with V (high)  $\geq 1.2$  V, V (low)  $\leq 0.2$  V into 50  $\Omega$ .

Frequency range is as same as main signal for front-panel sync and dc to 60 MHz for rear-panel sync.

**X-Axis Drive:** 0 to  $> +10$  Vdc linear ramp proportional to sweep frequency, linearity, 10-90%,  $\pm 0.1\%$  of final value

### Option 001 High Stability Frequency Reference

**Aging Rate:**  $\pm 5 \times 10^{-8}$  /week (72 hr. warm up);  $\pm 1 \times 10^{-7}$  /month (after 15 days continuous operation)

**Ambient Stability:**  $\pm 5 \times 10^{-8}$  (0°C to 55°C)

**Warm-Up Time:** Reference will be within  $\pm 1 \times 10^{-7}$  of final value 15 minutes after turn-on for an off time of less than 24 hours

### Option 002 High Voltage Output

**Frequency Range:** 1  $\mu$ Hz to 1 MHz

#### Amplitude

**Range:** 4.00 mV p-p to 40.00 V p-p ( $\geq 500 \Omega$ ,  $\leq 500$  pF load)

**Accuracy:**  $\pm 2\%$  of full output reach for each range at 2 kHz

**Output Impedance:**  $< 2 \Omega$  at dc,  $< 10 \Omega$  at MHz

**DC Offset Range:** Four times the specified range of the standard instrument

### General Specifications

**Weight:** Net, 9kg (20 lb); shipping, 14.5 kg (32 lb)

**Size:** 425.5mm W x 132.6 mm H x 497.8mm D (16.75 in x 5.25 in x 19.63 in)

### Ordering Information\*

HP 3325B Frequency Synthesizer

Opt 001 High-Stability Frequency Reference

Opt 002 High-Voltage Output

Opt H05 Internal MATE Programming

Opt W30 Extended Repair Service (see page 592)

\*HP-IB cable not supplied

- Precision dc outputs with 6½ digits of resolution
- Synthesized ac with 0.4% amplitude accuracy
- Sine, Square, Triangle, and Arb to 1 MHz
- Floating outputs
- 100-volt option
- Non-volatile storage of up to 14 setups
- Second-channel output available
- Phase-continuous frequency changes
- Downloadable sub-routines

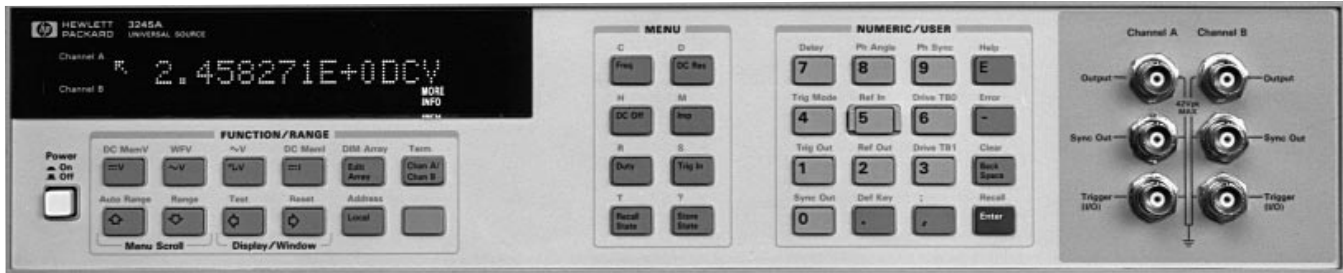

## HP 3245A Universal Source

The HP 3245A universal source combines precision dc capabilities with versatile ac performance, including arbitrary waveform generation. This creates versatility on the bench, where the HP 3245A may be all the source you ever need. The HP 3245A can also fit into your computer-aided test system, providing the capabilities of ac, dc, Arb, and second-channel options in a single 3½-inch tall instrument.

### Precision DC

The HP 3245A provides precision dc outputs of both voltage and current. In the high-resolution mode, you get 24-bit resolution with 60-ppm, 90-day accuracy. The low-resolution mode provides 12-bit resolution with 100 μs settling times. This type of precision means you can use the HP 3245A to test A/D converters, Voltage to Frequency converters, VCOs, transducers, and other equipment needing highly-accurate dc voltage or current. There are two output ranges in the high-resolution mode: ± 1 volt and ± 10 volts. In the low-resolution mode, there are seven ranges. In current, there are four ranges of output, from 0.1 mA to 100 mA. Output impedance is selectable as either zero Ω or 50 Ω.

### Accurate AC

The HP 3245A can generate ac voltage outputs, including sine, triangle, and square waves, at frequencies of up to 1 MHz. Variable duty-cycle pulse and ramp outputs can be generated at up to 100 kHz. In the ac mode, the HP 3245A can make phase-continuous frequency changes “on-the-fly.” All ac waveforms are synthesized and have 0.001-Hz resolution and 50-ppm frequency accuracy. Ninety-day amplitude accuracy for sine, ramp, and Arb is 0.35% of output + 0.41% of range.

### Arbitrary Waveform

The HP 3245A offers arbitrary waveform operation at a full 1-MHz bandwidth. This is accomplished by a sampling technique in which the values loaded into RAM are sampled at approximately 4.3 MHz and then run through a 1.25-MHz 5-pole low-pass filter. This allows full 1-MHz repetition rate while maintaining 0.001-Hz resolution at any frequency. The HP 3245A can also store multiple arrays that can be accessed for arbitrary waveform generation. Array depth is 2048 bytes.

### Second Channel Option

The addition of a second channel allows you to generate two waveforms, either independent or phase-related to each other. The second channel output can be phase-synchronized to the first channel or to an external input. Such capabilities are especially useful if you are doing modem testing, tone-sequence generation, DTMF generation, FSK generation, or other operations where two outputs are required.

### Option 002 High-Voltage Output

Option 002 is a precision voltage amplifier that increases the output voltage 10-fold. Maximum voltage is now ±100 volts, or 200 volts peak-to-peak in ac mode. The second channel slot is used for the high-voltage option. It is not possible to have both second channel and high-voltage options in the same instrument.

### System Operation

The HP 3245A includes features that make it especially powerful in system applications. Because it contains many BASIC-like constructs, such as IF..THEN and FOR..NEXT, the HP 3245A can do much of the work that normally falls to the host computer. Now, sub-routines can be downloaded to the HP 3245A and run standalone, minimizing host interaction. Built-in math capabilities add to the power of the HP 3245A. Electronic calibration is both easy and accurate and does not require the instrument to be removed from a rack or opened to perform a calibration.

All these features combine to make the HP 3245A a universal source, combining precision dc outputs, accurate ac waveforms, and arbitrary waveform capabilities in a single instrument.

## Abbreviated Technical Specifications

### DC Volts Output

#### High-Resolution (24-bit) Mode

Range	0 $\Omega$ Mode resolution	50 $\Omega$ Mode resolution
1 V 10 V	1 $\mu$ V 10 $\mu$ V	0.5 $\mu$ V 5 $\mu$ V

#### Low-Resolution (12-bit) Mode

Range	0 $\Omega$ Mode resolution	50 $\Omega$ Mode resolution
0.078125 V 0.15625 V 0.3125 V 0.625 V 1.25 V 2.5 V 5 V 10 V	— 79 $\mu$ V 157 $\mu$ V 313 $\mu$ V 625 $\mu$ V 1250 $\mu$ V 2.5 mV 5.0 mV	40 $\mu$ V 79 $\mu$ V 157 $\mu$ V 313 $\mu$ V 625 $\mu$ V 1250 $\mu$ V 2.5 mV —

**Current Compliance:** 100 mA on all ranges

**Settling Time (Delay 0):**

**High-resolution Mode:**

0.1% of Step: 20 ms

0.001% of Step: 40 ms

(1 s if function changed)

**Low-resolution Mode:**

0.1% of Step (0  $\Omega$  Mode): 100  $\mu$ s

(50  $\Omega$  Mode): 25  $\mu$ s

0.5% of Step (50  $\Omega$  Mode): 5  $\mu$ s

**Overshoot:**

**High-resolution Mode:** < 5% of step 0.15% of range

**Low-resolution Mode:** < 30% of step 2% of range

### DC Volts Accuracy

(<10 Hz noise):  $\pm$  (% of programmed output + volts), impedance mode, >1 M  $\Omega$  load.  $T_{cal}$  is the temperature of calibration from 18° C to 28° C. One hour warm-up.

**24 Hour:  $T_{cal} \pm 1^\circ$  C**

Range	High-resolution mode	Low-resolution mode
10 V 1 V	0.0007% + 85 $\mu$ V 0.0008% + 15 $\mu$ V	0.09% of output + 0.02% of range (for all ranges)

**90 Day:  $T_{cal} \pm 5^\circ$  C**

High-resolution mode		Low-resolution mode	
Range	Accuracy	Range	Accuracy
10 V 1 V	0.0038% + 180 $\mu$ V 0.0042% + 31 $\mu$ V	10 V 5 V 2.5 V 1.25 V 0.625 V 0.3125 V 0.15625 V	0.17% + 37 mV 0.17% + 19 mV 0.17% + 9.2 mV 0.17% + 4.6 mV 0.17% + 2.5 mV 0.17% + 1.3 mV 0.17% + 0.73 mV

**DC Volts Accuracy with Option 002:** Ninety-day accuracy in the low-resolution mode is  $\pm$  (0.2% of output + 370 mV) for 10-volt range. (10x amplifier; 100 volts output)

### DC Current Output

**Resolution**

Range	High resolution	Low resolution
0.1 mA 1 mA 10 mA 100 mA	0.1 nA 1 nA 10 nA 100 nA	50 nA 500 nA 5 $\mu$ A 50 $\mu$ A

### DC Current Accuracy

**90 Day:  $T_{cal} \pm 5^\circ$  C.** After one hour warm-up.

High-resolution mode		Low-resolution mode	
Range	Accuracy	Range	Accuracy
100 mA 10 mA 1 mA 0.1 mA	0.0202% + 3.3 $\mu$ A 0.0074% + 220 nA 0.0052% + 20 nA 0.0052% + 3.3 nA	100 mA 10 mA 1 mA 0.1 mA	0.32% + 400 $\mu$ A 0.30% + 52 $\mu$ A 0.25% + 3.7 $\mu$ A 0.25% + 0.38 $\mu$ A

### AC Volts Output Characteristics

(sine, square, ramp, arbitrary)

**Frequency Range:**

0 to 1 MHz for sine, arbitrary, and square (at 50% duty cycle)

0 to 100 kHz for ramp

0 to 100 kHz for square w/duty cycle not equal to 50%

**Amplitude and/or Offset Resolution**

Range (peak-peak)	50 $\Omega$ Mode resolution	0 $\Omega$ Mode resolution
.15625 V .3125 V .625 V 1.25 V 2.5 V 5 V 10 V 20 V	79 $\mu$ V 157 $\mu$ V 313 $\mu$ V 625 $\mu$ V 1250 $\mu$ V 2.5 mV 5.0 mV —	— 157 $\mu$ V 313 $\mu$ V 625 $\mu$ V 1250 $\mu$ V 2.5 mV 5.0 mV 10.0 mV

Amplitude can be set from 10% to 100% of range.

**AC Amplitude Accuracy** (sine, ramp, arbitrary):

24 hour:  $T_{cal} \pm 1^\circ$  C 0.16% of output + .25% of range

90 day:  $T_{cal} \pm 5^\circ$  C 0.29% of output + .36% of range

**AC Amplitude Accuracy with Option 002:** Ninety-day accuracy

is  $\pm$  (0.32% of output  $\pm$  3.6% of range) for 10-volt range.

(10x amplifier; 100 volts output)

**Sine-wave Characteristics** (50  $\Omega$  mode)

Frequency	Harmonic and spurious levels (amp1 > 50% of range)*	THD (amp1 > 50% of range)	Flatness in reference to 1 kHz
< 3 kHz to 10 kHz to 30 kHz to 100 kHz to 300 kHz to 1 MHz	< -62 dB < -62 dB < -52 dB < -46 dB < -40 dB < -37 dB	< -56 dB < -50 dB < -48 dB < -46 dB — —	.07 dB .07 dB .07 dB .20 dB .60 dB 2.0 dB

\*Additional fixed spurious response > 4 MHz: 500  $\mu$ Vrms.

**Squarewave Characteristics** (50  $\Omega$  mode):

**Rise Time:** < 250 ns, 10% to 90%

**Settling Time:** < 1  $\mu$ s to 1% of amplitude

**Overshoot:** < 5% of peak-to-peak amplitude

**Duty-cycle Range:** 5% to 95%, 0 to 100 kHz

50% above 100 kHz

**Duty-cycle Accuracy:**  $\pm$ (0.8% of period + 120 ns)

**Frequency Resolution:** 0.001 Hz

**Frequency Accuracy:**  $\pm$  50 ppm, 18° to 28° C

**Frequency Temperature Coefficient:**  $\pm$ 1 ppm/° C

**Phase Offset:**

**Range:** -360° to + 360° C

**Resolution:** < 0.001° C

**Ramp Linearity to 1 kHz** (50  $\Omega$  Mode): 0.3% of peak-to-peak

value measured @ 50% duty cycle from 10% to 90% point

**Ramp Duty-cycle Range:** 5% to 95% with < 0.1% resolution

### Ordering Information

HP 3245A Universal Source

Opt 001 Second Channel Output

Opt 002 High-Voltage Amplifier

Opt 907 Front Handle Kit

Opt 908 Rack Flange Kit

Opt 909 Rack Flange and Handle Combination Kit

Opt W30 Extended Warranty



- 15 MHz sine- and square-wave outputs
- Sine, triangle, square, ramp, noise, and more
- 12-bit, 40 MSa/s, 16k deep arbitrary waveforms
- Direct digital synthesis for excellent stability

- Linear and log sweeps built-in
- AM, FM, FSK, and burst modulation built-in
- HP-IB and RS-232 interfaces both standard
- Optional MS Windows Arb software



HP 33120A

## HP 33120A Function/Arbitrary Waveform Generator

The HP 33120A is a high-performance, full-function 15 MHz synthesized function generator. It features sine, triangle, square, ramp, and noise waveforms, a 12-bit, 40 MSa/s, 16k-deep arbitrary waveform generator, and both internal sweep and modulation capabilities. The HP 33120A is ideal for both bench and system applications. Both HP-IB and RS-232 interfaces are standard, as is a full three-year warranty. All this for a surprisingly affordable price.

### Unprecedented Functionality

The HP 33120A will fill all your basic signal source needs by giving you a full complement of standard functions. But this source goes beyond the basics. You get both linear and log sweeps to 15 MHz, plus full-modulation capabilities. AM, FM, FSK, and burst modulation are just a button push away. You can internally modulate with any of the standard waveforms, including Arb. You can even use an external source for AM, FSK, and burst modulation, if desired. Finally, you get near-infinite custom waveform capability with the inclusion of a 12-bit, 40 MSa/s, 16k-deep arbitrary waveform generator.

### Superb Performance

The performance of the HP 33120A was designed in, not left out. This means that you get clean, low-distortion sine waves, fast rise- and fall-time squarewaves, and linear triangle and ramp waveforms. Further, due to the latest direct digital synthesis techniques utilized in the HP 33120A, you can get down to 10  $\mu$ Hz frequency resolution.

### Built-In Versatility

You will find that the HP 33120A will fit equally well into your bench or your system applications. Designed with the bench user in mind, operation of the HP 33120A from the front panel is straightforward and intuitive. The inclusion of a knob makes adjusting frequency, amplitude, and offset extremely convenient. Or enter these values directly. You can even enter amplitude values directly in V peak-to-peak, V rms, or dBm. For system applications, the HP 33120A includes both HP-IB and RS-232 interfaces standard, and uses commands that are in total compliance with the Standard Commands for Programmable Instrumentation (SCPI).

### Quality and Reliability

Not only does the HP 33120A offer you performance and features unheard of at this price, you also get the advantages of owning Hewlett-Packard. A full three-year warranty is standard with the HP 33120A. The rugged construction and conservative design of the HP 33120A ensures many years of trouble-free operation. Just as price was designed out of the HP 33120A, quality and reliability were designed in.

### Option 001 Phase Lock Loop

Option 001 adds a high-stability timebase, the ability to lock to an external timebase, and the ability to phase lock two or more HP 33120A's together. This option is especially useful if your application requires higher-frequency stability and accuracy, if you need to lock to an external-frequency standard, or if you need two or more phase-locked outputs.

### HP BenchLink Arb Software Helps the 33120A Work for You

HP BenchLink Arb lets you use your Windows-based PC to easily create and edit arbitrary waveforms for output on the HP 33120A.

HP BenchLink Arb software application lets you create waveforms in a variety of ways:

- Select and edit a standard waveform from the HP BenchLink Arb library, and change its amplitude and frequency characteristics as desired.
- Use HP BenchLink Arb's drawing tools to draw and edit your own custom waveform.
- Bring in and edit a waveform captured or created elsewhere.

HP BenchLink Arb accepts time/voltage pairs in ASCII format, or you can use waveforms captured with HP BenchLink Scope and an HP oscilloscope. Once your waveform is ready, downloading to the HP 33120A generator is simple. Make your arbitrary waveforms quickly and easily with HP BenchLink Arb.

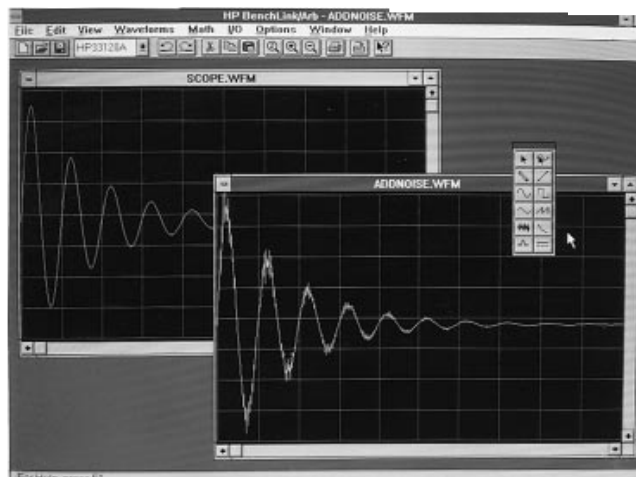

HP 34811A BenchLink Arb lets you take control of arbitrary waveforms on the HP 33120A function/arbitrary waveform generator.

# FUNCTION GENERATORS & WAVEFORM SYNTHESIZERS

## Abbreviated Technical Specifications

### Waveforms

**Standard:** Sine, square, triangle, ramp, noise,  $\sin(x)/x$ , exponential rise, exponential fall, heartbeat, dc volts  
**Arbitrary**

**Waveform Length:** 8 to 16,000 points  
**Amplitude Resolution:** 12 bits (including sign)  
**Sample Rate:** 40 MSa/s  
**Non-volatile Memory:** Four (4) 16k waveforms

### Frequency Characteristics

**Sine:** 100  $\mu$ Hz to 15 MHz  
**Square:** 100  $\mu$ Hz to 15 MHz  
**Triangle:** 100  $\mu$ Hz to 100 kHz  
**Ramp:** 100  $\mu$ Hz to 100 kHz  
**Noise (Gaussian):** 10 MHz bandwidth  
**Resolution:** 10  $\mu$ Hz or 10 digits  
**Accuracy:** 10 ppm in 90 days, 20 ppm in 1 year, 18° C to 28° C  
**Temp. Co-eff:** 2 ppm/°C  
**Aging:** 10 ppm/yr.

### Sine-wave Spectral Purity

**Harmonic Distortion**

DC to 20 kHz	-70 dBc
20 kHz to 100 kHz	-60 dBc
1000 kHz to 1 MHz	-45 dBc
1 MHz to 15 MHz	-35 dBc

**Spurious (non-harmonic)**

DC to 1 MHz	< -65 dBc
1 MHz to 15 MHz	< -65 dBc + 6 dB/octave

**Total Harmonic Distortion** < 0.04% (dc to 20 kHz)  
**Phase Noise** < -55 dBc in a 30 kHz band

### Signal Characteristics

#### Squarewave

**Rise/fall Time:** < 20 ns  
**Overshoot:** < 2%  
**Asymmetry:** < 1% + 5 ns  
**Duty Cycle:** 20% to 80% (to 5 MHz)  
 40% to 60% (to 15 MHz)

#### Triangle, Ramp, Arb

**Rise/fall Time:** 40 ns (typical)  
**Linearity:** 0.1% of peak output  
**Settling Time:** < 250 ns to 0.5% of final value

**Jitter:** < 25 ns

### Output Characteristics

**Amplitude** (into 50  $\Omega$ ): 50 mV p-p to 10 V p-p  
**Accuracy** (at 1 kHz): 1% of specified output  
**Flatness** (sine wave relative to 1 kHz)

<100 kHz	$\pm 1\%$ (0.1 dB)
100 kHz to 1 MHz	$\pm 1.5\%$ (0.15 dB)
1 MHz to 15 MHz	$\pm 2\%$ (0.2 dB)



HP33120A Option 001

**Output Impedance:** 50  $\Omega$  (fixed)  
**Offset** (into 50  $\Omega$ ): + 5 Vpk ac + dc  
**Accuracy:**  $\pm 2\%$  of setting + 2 mV  
**Resolution:** 3 digits, amplitude and offset  
**Units:** V p-p, V rms, dBm  
**Isolation:** 42 Vpk maximum to earth  
**Protection:** Short circuit protected,  $\pm 15$  Vpk overdrive < 1 minute

### Modulation

#### AM

**Carrier 3dB freq.:** 15 MHz (typical)  
**Modulation:** Any internal waveform including Arb  
**Frequency:** 10 mHz to 20 kHz  
**Depth:** 0% to 120%  
**Source:** Internal/external

#### FM

**Modulation:** Any internal waveform including Arb  
**Frequency:** 10 mHz to 10 kHz  
**Deviation:** 10 mHz to 15 MHz  
**Source:** Internal only

#### FSK

**Internal Rate:** 10 mHz to 50 kHz  
**Deviation:** 10 mHz to 15 MHz  
**Source:** Internal or external (1 MHz max)

#### Burst

**Carrier Freq.:** 5 MHz max.  
**Count:** 1 to 50,000 cycles  
**Start Phase:**  $-360^\circ$  to  $+360^\circ$   
**Internal Rate:** 10 mHz to 50 kHz  $\pm 1\%$   
**Gate Source:** Internal or external gate  
**Trigger Source:** Single, external, or internal rate

### Sweep

**Type:** Linear or logarithmic  
**Direction:** Up or down  
**Start F/Stop F:** 10 mHz to 15 MHz  
**Speed:** 1 ms to 500 s  $\pm 0.1\%$   
**Trigger:** Internal, external, single

### Rear-Panel Inputs

**Ext. AM Modulation:**  $\pm 5$  Vpk = 100% modulation  
 5 k $\Omega$  input resistance  
**External Trigger/FSK/Burst Gate:** TTL low true

### General Specifications

**State Storage Memory:** Power off state automatically saved.  
 3 user-configurable stored states.  
**Interface:** IEEE-488 and RS-232 standard  
**Language:** SCPI-1991  
**Warranty:** 3 years standard

### Option 001 Phase Lock/TCXO Timebase

**Stability:**  $\pm 1$  ppm, 0° to 50°C  
**Aging:** < 2 ppm in first 30 days (continuous operation)  
 0.1 ppm/month (after first 30 days)  
**Ext. Reference Input Lock Range:** 10 MHz  $\pm 50$  Hz  
**Int. Reference Output Frequency:** 10 MHz  
**Phase Offset:**  $-360^\circ$  to  $+360^\circ$ , 0.001° resolution

### Ordering Information

HP 33120A Function Generator  
 Opt 001 Phase Lock Loop  
 Opt 106 BenchLink/Arb Software  
 Opt 1CM Rack-mount Kit  
 HP 34811A BenchLink/Arb Software  
 HP 34161A Accessory Pouch  
 HP 34397A DC to AC Power Inverter

- Multi-interval sweep
- Master/slave capability
- $\pm 719.9^\circ$  variable phase

- Additional 60 MHz output
- Outputs and HP-IB isolated
- HP 3325B software compatible



HP 3324A



### HP 3324A Synthesized Function/Sweep Generator<sup>1</sup>

The HP 3324A provides synthesizer performance and multi-segment sweep at a moderate price, for applications such as speed sensors. Additionally, multi-phase signals can be set up because variable-phase and master/slave capabilities can be used together.

#### Brief Specifications (50 $\Omega$ load, 0° to 55°C)

For detailed specifications, please request Data Sheet 5952-9678 and Product Information Sheets *HP 3324A Sweep Parameters* and *HP 3324A Multi-Channel Setups*.

#### Frequency and Waveforms

**1 mHz to:** 11 kHz (triangle, ramps), 11 MHz (square), 21 MHz (sine), 60 MHz (auxiliary 0 dBm output)  
**Accuracy:** 5 ppm  
**Stability:** 5 ppm, Option 001 0.1 ppm  
**Resolution:** 1 mHz (0.1 Hz above 1 MHz)

#### Main Output (50 $\Omega$ source)

**Amplitude:** 1 mV to 10 V in eight 1-3-10 sequence ranges  
**Offset:** 5 V; voltages double into open  
**Accuracy:** 0.2 dB/2% typical  
**Resolution:** 4 digits  
**Phase:** 719.9° relative to start phase; 0.1° resolution

#### Sine-wave Characteristics

**Phase Noise:** -50 dB  
**Spurious:** -55 dB  
**Harmonics:** -60 dBc (<200 kHz), -40 dBc (<2 MHz),  
 -30 dBc (<15 MHz), -25 dBc (<20 MHz)

#### Squarewave Characteristics

**Transitions:** <20 ns  
**Overshoot/Ringing:** <5%  
**Duty Cycle:** 50% fixed

#### Triangle/Ramp Characteristics

**Linearity:** 0.05%

<sup>1</sup>Also in VXI form  
 Refer to E1440A in HP 75000 VXI Source Book

### Sweep Capabilities

**Cycling:** Single or continuous  
**Modes:** Multi-interval, multi-marker  
**Sweeps:** Linear (up, down, constant, tone), log up  
**Intervals:** 50, sequence length 100 (in multi-interval mode)  
**Markers:** One per interval (9 in multi-marker mode)  
**Sweep Time:** Programmable up to 100,00 s

### Auxiliary Outputs

**Sync:** 50  $\Omega$  source, 1.2 V p-p square wave, same phase as main output  
**Auxiliary 0 dBm Output:** 50  $\Omega$  source, square wave  
**Z-Axis Drive Output:** Sweep-time ramp, 10 Vp-p, 10 k  $\Omega$  source  
**Z-Axis Output:** TTL blanking signal during sweep return, 10 mA sink  
**Sweep Marker Output:** TTL pulse at selected marker frequency  
**1 MHz Reference Output:** 0 dBm, 50  $\Omega$  source

### Reference Input

For phase-locking the HP 3324A to an external frequency reference, signal 0 dBm to 20 dBm into 50  $\Omega$ .

### Option 002, High-Voltage Output

**Amplitude:** 4 mV p-p to 40 V p-p into 500  $\Omega$   
**Frequency:** 1 mHz to 1 MHz

### Options 003 and 004, Automatic Phase Calibration

**Calibration:** Refers slave phase to master. Interconnect cables are supplied. If there are two or more slaves, a VHF switch HP 59307A is required. Master/slaving doesn't apply to sweep mode.

### General Specifications

**Power:** 100/120/220/240 V, 48 to 66 Hz, max. 100 VA  
**Size:** 425.5 mm W x 132.6 mm H x 497.8 mm D (16 1/2 in x 5 1/4 in x 19 1/2 in)  
**Weight:** Net, 11 kg; shipping, 16.5 kg

### Ordering Information

**HP 3324A** Synthesized Function/Sweep Generator  
**Opt 001** High-Stability Frequency Reference  
**Opt 002** High-Voltage Output  
**Opt 003** Automatic Phase Calibration, Slave  
**Opt 004** Automatic Phase Calibration, Master  
**Opt 907** Front Handle Kit (5062-3989)  
**Opt 908** Rack Flange Kit (5062-3977)  
**Opt 909** Rack Flange and Handle Combination Kit (5062-3983)  
 Extended warranty options (see page 598) available on request  
**Opt 1** BP MIL-STD-45622A Calibration

# DC ELECTRONIC LOADS

## Electronic Load Family

HP 6050A–6063B, 60501B–60507B

- HP-IB control of current, voltage, and resistance
- HP-IB readback of current, voltage, and power
- Built-in pulse waveform generation with programmable amplitude, frequency, duty cycle, and slew rate
- Continuous and pulse modes
- Full protection from over-current, over-voltage, over-power, over-temperature, and reverse polarity
- Electronic calibration

- Electronic calibration
- Trigger for external synchronization
- Analog voltage control in constant current mode
- Parallel units in constant voltage mode
- Parallel units in constant current mode
- Remote voltage sense in constant voltage mode
- Loads available for up to 240 V

3



HP 6060B and 6063B

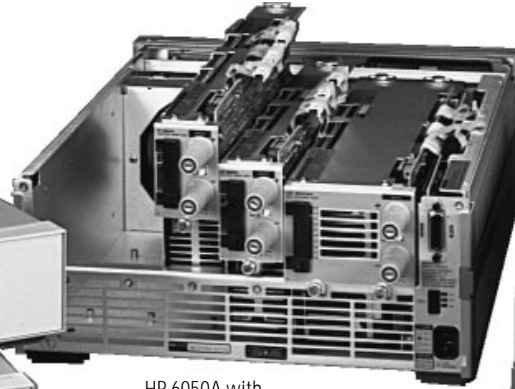

HP 6050A with  
HP 60500 Series Modules



HP 6051A with  
HP 60500 Series Module

## HP DC Electronic Loads

HP dc electronic loads are ideal for the test and evaluation of dc power sources and power components and are well-suited for applications in areas such as research and development, production, and incoming inspection.

### The Hewlett-Packard One-Box Solution

HP single-input loads and load mainframes are equipped with standard HP-IB interfaces. This built-in IEEE-488 interface allows complete control of all load functions as well as readback of input voltage, current, power, and detailed operating status. Each HP standalone load or load module also includes programming inputs that allow control of load current via an analog voltage. Other system features contributing to the one-box solution concept are internal voltage and current monitors and an internal transient generator with programmable amplitudes, frequency, duty cycle, and slew rate. The HP one-box solution saves space, cost, and time while making HP dc electronic loads easy to integrate into automated test systems.

HP dc electronic loads are optimized to address a broad range of dynamic loading applications. They are specifically designed for stability in applications where fast transients are applied to the load inputs, such as during dc power supply startup characterization or transient response testing. Dynamic load performance can be further tailored to specific application needs with the programmable slew rate feature.

## Fully-Compatible Operation

All HP dc electronic loads respond to instructions from the industry-standard SCPI command set. Moreover, the features of all HP dc electronic loads are fully compatible with one another. For example, test programs developed for an HP 6060B 300 W single-input electronic load or an HP 60502B 300 W single-input load module are interchangeable.

The HP dc electronic load family is also fully compatible with the HP 59510A relay accessory (see page 173). The HP 59510A provides physical isolation of the HP dc electronic load from the device under test or any other test instrument by switching power and sense leads. Capable of switching up to 60 A and 200 Vdc, the HP 59510A can be controlled by rear-panel signals on the HP electronic load.

## Battery Testing

The HP 6050A Option J10, HP 6051A Option J10 and HP 6060B Option J10 electronic loads are modified for battery testing. These products provide tri-level pulse loading, to simulate accurate conditions on batteries. They also feature a programmable minimum battery voltage threshold. If the voltage of the battery under test falls below this threshold, the load will automatically turn off.

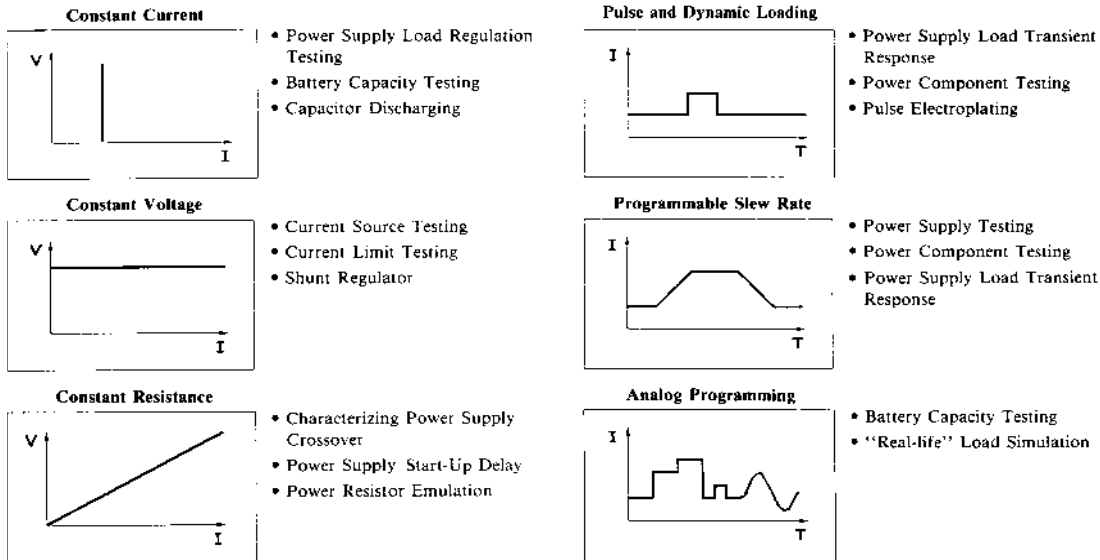

DC Electronic Load Applications

### System or Manual Applications

HP dc electronic loads are equally suitable for manual use on the bench. The front-panel LCD meters indicate voltage, current, and power readings. The full-function front-panel keypad allows easy, repeatable, and reliable control of the load when it is used manually. Six volatile user-definable states allow you to easily save settings for later recall. An additional user-definable power-up state allows you to define settings that are remembered when the unit is switched off and then recalled when it is switched on again.

### Specifying System Performance

Because Hewlett-Packard electronic loads feature an integrated HP-IB programmer, pulse generator, current shunt, DMM, and cabling, their performance is specified as a system. Specifications cover all the integrated functions as one unit, which eliminates the need to calculate the actual performance of the automated test system based on each component's specification. The HP one-box solution makes the integration and documentation of your test system fast and easy.

### Single-Input Products

The HP 6060B and HP 6063B are single-input loads with standard rear-panel inputs. They are also available with optional front-panel inputs in addition to the rear-panel inputs. Front-panel inputs (Option 020) make input connections to the HP electronic load convenient for bench applications. These front-panel terminals are capable of handling the entire current rating of the load and can accept wire gauges up to AWG#4 (22 mm<sup>2</sup>). They require no tools to tighten, making the connections quick and easy.

### Mainframe Products

The HP 6050A 1,800-W and HP 6051A 600-W electronic load mainframes accept the user-installable HP load modules for easy system configuration and future reconfiguration, if desired. The HP 6050A holds up to six HP 60501B, 60502B, and 60503B load modules, or three HP 60504B and HP 60507B load modules, allowing up to 1,800 W of total maximum power. The HP 6051A holds up to two HP 60501B, 60502B, 60503B modules, or one HP 60504B or HP 60507B module allowing up to 600 W of total maximum power. One HP-IB address is all you need for complete control and readback of all load modules within a single mainframe.

### Operating HP Loads Below the Minimum Input Voltage Specification

HP electronic loads meet all specifications when operated above 3.0 V; however, the dc operating characteristics also extend below this minimum-input voltage for static tests. Because of the FET technology used in the power input circuits, HP electronic loads have a low minimum-input resistance allowing them to sink high currents even at low voltages.

The figure below shows the operating range of a typical HP dc electronic load. Notice that low-voltage operation, down to zero volts, is possible at correspondingly-reduced current levels, depending on the minimum resistance of the load. HP electronic loads, therefore, can be used in many applications that previously required zero-volt loads.

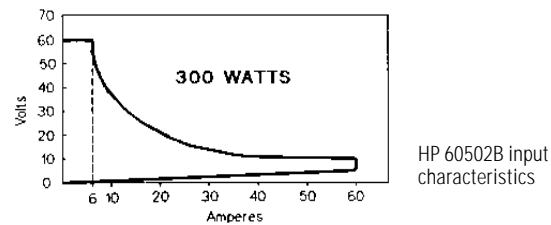

### Why Not Make Your Own Load?

Many load users have resorted to building their loads in-house when a commercially-available electronic load with the right combination of features, power rating, performance, and purchase price could not be found. By making these loads in-house, users incur many hidden costs that can easily be overlooked. There are cost components associated with product development, parts procurement, manufacturing, product documentation, training, and product failure, maintenance, or replacement. In addition, the cost components increase as the design complexity changes from simply using resistors and relays to more sophisticated designs addressing application needs for HP-IB programming, readback, and triggering schemes for measurement synchronization.

Equipment buyers with electronic load needs have realized that the purchase price of commercially-available electronic loads can be relatively insignificant when compared to the overall cost of designing, manufacturing, and maintaining them in-house.

The HP electronic load family reduces your total cost of ownership by providing superior performance, features, reliability, and complete product documentation at a reasonable purchase price. These loads allow you to use fewer resources for your electronic load test system development, and more resources to remain successful and competitive in your particular industry. The standard three-year warranty can further reduce your maintenance costs.

The quality, performance, price, and Hewlett-Packard support will help you make an intelligent and economical purchase decision.

### Special Modifications

HP offers a special modification service that entails modifying standard models. Special models available are:

- HP 6050A J05 (disables the short key)
- HP 6060B J08 (increases the input voltage to 70 V)
- HP 6050A J10 Tri-level Transient Mode

If you don't find a model that fits your exact needs, contact HP about its modification service.

# DC ELECTRONIC LOADS

## Specifications

### Specifications

Hewlett-Packard Model	HP 6060B, 60502B	HP 6063B, 60503B	HP 60501B	HP 60504B	HP 60507B
Amperes	0 to 60 A	0 to 10 A	0 to 30 A	0 to 120 A	0 to 60 A
Volts	3 to 60 V	3 to 240 V	3 to 60 V	3 to 60 V	3 to 150 V
Maximum power (at 40° C)	300 W	250 W	150 W	600 W	500 W
Constant current mode Ranges	0 to 6 A, 0 to 60 A	0 to 1 A, 0 to 10 A	0 to 3 A, 0 to 30 A	0 to 12 A, 0 to 120 A	0 to 6 A, 0 to 60 A
Accuracy	0.1% ±75 mA	0.15% ±10 mA	0.1% ±40 mA	0.12% ±130 mA	0.1% ±80 mA
Regulation	10 mA	8 mA	10 mA	10 mA	10 mA (w/ ≥3 V at the point)
Constant voltage mode Accuracy	0.1% ±50 mV	0.12% ±120 mV	0.1% ±50 mV	0.1% ±50 mV	0.1% ±125 mV
Regulation (w/remot sense)	10 mV	10 mV	5 mV	20 mV	10 mV
Constant resistance mode Ranges	0.033 to 1.0 Ω 1 to 1,000 Ω 10 to 10,000 Ω	0.20 to 24.0 Ω 24 to 10,000 Ω 240 to 50,000 Ω	0.067 to 2 Ω 2 to 2,000 Ω 20 to 10,000 Ω	0.017 to 0.5 Ω 0.5 to 500 Ω 5 to 5,000 Ω	0.033 to 2.5 Ω 2.5 to 2,500 Ω 25 to 10,000 Ω
Accuracy	1 Ω: 0.8% ±8 mΩ (with ≥6 A at input) 1 KΩ: 0.3% ±8 mS (with ≥6 V at input) 10 KΩ: 0.3% ±8 mS (with ≥6 V at input)	24 Ω: 0.8% ±200 mΩ (with ≥1 A at input) 10 KΩ: 0.3% ±0.3 mS (with ≥24 V at input) 50 KΩ: 0.3% ±0.3 mS (with ≥24 V at input)	2 Ω: 0.8% ±16 mΩ (with ≥3 A at input) 2 KΩ: 0.3% ±5 mS (with ≥6 V at input) 10 KΩ: 0.3% ±5 mS (with ≥6 V at input)	0.5 Ω: 0.8% ±5 mΩ (with ≥12 A at input) 500 Ω: 0.3% ±18 mS (with ≥6 V at input) 5 KΩ: 0.3% ±18 mS (with ≥6 V at input)	2.5 Ω: 0.8% ±16 mΩ (with ≥6 A at input) 2.5 KΩ: 0.3% ±5 mS (with ≥15 V at input) 10 KΩ: 0.3% ±5 mS (with ≥15 V at input)
Transient generator Frequency range	0.25 Hz to 10 kHz	0.25 Hz to 10 kHz	0.25 Hz to 10 kHz	0.25 Hz to 10 kHz	0.25 Hz to 10 kHz
Accuracy	3%	3%	3%	3%	3%
Duty cycle range	3 to 97% (0.25 Hz to 1 kHz) 6 to 94% (1 to 10 kHz) 6% of setting ±2%	3 to 97% (0.25 Hz to 1 kHz) 6 to 94% (1 to 10 kHz) 6% of setting ±2%	3 to 97% (0.25 Hz to 1 kHz) 6 to 94% (1 to 10 kHz) 6% of setting ±2%	3 to 97% (0.25 Hz to 1 kHz) 6 to 94% (1 to 10 kHz) 6% of setting ±2%	3 to 97% (0.25 Hz to 1 kHz) 6 to 94% (1 to 10 kHz) 6% of setting ±2%
Current level high range Accuracy	60-A range: 0.1% ±350 mA	10-A range: 0.18% ±50 mA	30-A range: 0.1% ±200 mA	120-A range: 0.15% ±700 mA	60-A range: 0.1% ±350 mA
Current level low range Accuracy	6-A range: 0.1% ±80 mA	1-A range: 0.18% ±13 mA	3-A range: 0.1% ±40 mA	12-A range: 0.15% ±160 mA	6-A range: 0.1% ±85 mA
Voltage level	3 to 60 V	3 to 240 V	3 to 60 V	3 to 60 V	3 to 150 V
Voltage level accuracy	0.1% ±300 mV	0.15% ±1.1 V	0.1% ±300 mV	0.15% ±300 mV	0.15% ±750 mV
Readback specifications Current readback accuracy	0.05% ±65 mA	0.12% ±10 mA	0.06% ±40 mA	0.1% ±110 mA	0.1% ±65 mA
Power readback accuracy	0.2% ±4 W	0.2% ±3 W	0.2% ±2 W	0.2% ±8 W	0.2% ±8 W
Ripple and noise (20-Hz to 10-MHz noise) Current	4 mA rms 40 mA peak-to-peak	1 mA rms 10 mA peak-to-peak	2 mA rms 20 mA peak-to-peak	6 mA rms 60 mA peak-to-peak	4 mA rms 40 mA peak-to-peak
Voltage	6 mV rms	6 mV rms	5 mV rms	8 mV rms	10 mV rms

### Supplemental Characteristics (Non-warranted characteristics determined by design that are useful in applying the product)

Hewlett-Packard model	HP 6060B, 6050B	HP 6063B, 60503B	HP 60501B	HP 60504B	HP 60507B
Constant current mode Resolution	60-A range: 16 mA 6-A range: 1.6 mA	10-A range: 2.6 mA 1-A range: 0.26 mA	30-A range: 8 mA 3-A range: 0.8 mA	120-A range: 32 mA 12-A range: 3.2 mA	60-A range: 16 mA 6-A range: 1.6 mA
Temperature coefficient	100 ppm/°C ±5 mA/°C	150 ppm/°C ±1 mA/°C	100 ppm/°C ±3 mA/°C	120 ppm/°C ±8 mA/°C	120 ppm/°C ±5 mA/°C
Constant voltage mode Resolution	16 mV	64 mV	16 mV	16 mV	40 mV
Temperature coefficient	100 ppm/°C ±5 mV/°C	120 ppm/°C ±10 mV/°C	100 ppm/°C ±5 mV/°C	100 ppm/°C ±5 mV/°C	100 ppm/°C ±5 mV/°C
Constant resistance mode Resolution	1 Ω: 0.27 mΩ 1 KΩ: 0.27 mS 10 KΩ: 0.027 mS	24 Ω: 6 mΩ 10 KΩ: 0.011 mS 50 KΩ: 0.001 mS	2 Ω: 0.54 mΩ 2 KΩ: 0.14 mS 10 KΩ: 0.014 mS	5 Ω: 0.14 mΩ 500 Ω: 0.54 mS 5 KΩ: 0.054 mS	2.5 Ω: 0.67 mΩ 2.5 KΩ: 0.10 mS 10 KΩ: 0.01 mS
Temperature coefficient	1 Ω: 800 ppm/°C ±0.4 mΩ/°C 1 KΩ: 300 ppm/°C ±0.6 mS/°C 10 KΩ: 300 ppm/°C ±0.6 mS/°C	24 Ω: 800 ppm/°C ±10 mΩ/°C 10 KΩ: 300 ppm/°C ±0.03 mS/°C 50 KΩ: 300 ppm/°C ±0.03 mS/°C	2 Ω: 800 ppm/°C ±0.8 mΩ/°C 2 KΩ: 300 ppm/°C ±0.5 mS/°C 10 KΩ: 300 ppm/°C ±0.5 mS/°C	5 Ω: 800 ppm/°C ±0.2 mΩ/°C 500 Ω: 300 ppm/°C ±1.2 mS/°C 5 KΩ: 300 ppm/°C ±1.2 mS/°C	2.5 Ω: 800 ppm/°C ±0.8 mΩ/°C 2.5 KΩ: 300 ppm/°C ±0.3 mS/°C 10 KΩ: 300 ppm/°C ±0.3 mS/°C
Transient generator Frequency range Resolution	0.25 Hz to 10 kHz 4% or less	0.25 Hz to 10 kHz 4% or less	0.25 Hz to 10 kHz 4% or less	0.25 Hz to 10 kHz 4% or less	0.25 Hz to 10 kHz 4% or less
Duty cycle range Resolution	3 to 97% (0.25 Hz to 1 kHz) 6 to 94% (1 to 10 kHz) 4%	3 to 97% (0.25 Hz to 1 kHz) 6 to 94% (1 to 10 kHz) 4%	3 to 97% (0.25 Hz to 1 kHz) 6 to 94% (1 to 10 kHz) 4%	3 to 97% (0.25 Hz to 1 kHz) 6 to 94% (1 to 10 kHz) 4%	3 to 97% (0.25 Hz to 1 kHz) 6 to 94% (1 to 10 kHz) 4%
Current level high range Resolution	60-A range: 260 mA	10-A range: 43 mA	30-A range: 130 mA	120-A range: 520 mA	60-A range: 260 mA
Current level low range Resolution	6-A range: 26 mA	1-A range: 4 mA	3-A range: 13 mA	12-A range: 52 mA	6-A range: 26 mA
Current temperature coefficient	100 ppm/°C ±7 mA/°C	180 ppm/°C ±1.2 mA/°C	100 ppm/°C ±5 mA/°C	150 ppm/°C ±10 mA/°C	150 ppm/°C ±5 mA/°C
Voltage level resolution	260 mV	1 mV	260 mV	260 mV	650 mV
Voltage temperature coefficient	150 ppm/°C ±5 mV/°C	120 ppm/°C ±10 mV/°C	150 ppm/°C ±5 mV/°C	150 ppm/°C ±5 mV/°C	150 ppm/°C ±5 mV/°C
Programmable slew rate	60-A range: 1 A/ms to 5 A/μs 6-A range: 0.1 A/ms to 0.5 A/μs	10-A range: 0.17 A/ms to 0.83 A/μs 1-A range: 17 A/s to 83 A/ms	30-A range: 0.5 A/ms to 2.5 A/μs 3-A range: 0.05 A/ms to 0.25 A/μs	120-A range: 2 A/ms to 10 A/μs 12-A range: 0.2 A/ms to 1 A/μs	60-A range: 1 A/ms to 5 A/μs 6-A range: 0.1 A/ms to 0.5 A/μs
Rise/fall time	12 μs to 8 ms	16 μs to 8 ms	12 μs to 8 ms	12 μs to 8 ms	18 μs to 8 ms

## Supplemental Characteristics (cont'd)

Hewlett-Packard Model	HP 6060B, 6052B	HP 6063B, 60503B	HP 60501B	HP 60504B	HP 60507B
<b>Analog programming bandwidth</b>	10 kHz (–3 dB frequency)	10 kHz (–3 dB frequency)	10 kHz (–3 dB frequency)	10 kHz (–3 dB frequency)	10 kHz (–3 dB frequency)
<b>Analog programming accuracy</b>					
Current (low range)	4.5% ±75 mA	3% ±8 mA	4.5% ±40 mA	4% ±200 mA	4.5% ±75 mA
Current (high range)	4.5% ±250 mA	3% ±20 mA	4.5% ±130 mA	4% ±400 mA	4.5% ±200 mA
Temperature coefficient	100 ppm/°C ±6 mA/°C	150 ppm/°C ±1 mA/°C	100 ppm/°C ±3 mA/°C	100 ppm/°C ±12 mA/°C	150 ppm/°C ±6 mA/°C
Voltage	0.8% ±200 mV	0.5% ±150 mV	0.8% ±200 mV	0.8% ±200 mV	0.8% ±375 mV
Temperature coefficient	100 ppm/°C ±1 mV/°C	120 ppm/°C ±10 mV/°C	100 ppm/°C ±1 mV/°C	100 ppm/°C ±1 mV/°C	120 ppm/°C ±12.5 mV/°C
<b>Analog programming voltage</b>	0 to 10 V	0 to 10 V	0 to 10 V	0 to 10 V	0 to 10 V
<b>Readback specifications</b>					
Current readback resolution	17 mA (via HP-IB) 20 mA (front panel)	2.7 mA (via HP-IB) 10 mA (front panel)	9 mA (via HP-IB) 10 mA (front panel)	34 mA (via HP-IB) 100 mA (front panel)	17 mA (via HP-IB) 20 mA (front panel)
Temperature coefficient	50 ppm/°C ±5 mA/°C	100 ppm/°C ±1 mA/°C	65 ppm/°C ±3 mA/°C	100 ppm/°C ±8 mA/°C	100 ppm/°C ±5 mA/°C
Voltage readback resolution	17 mV (via HP-IB) 20 mV (front panel)	67 mV (via HP-IB) 100 mV (front panel)	17 mV (via HP-IB) 20 mV (front panel)	20 mV (via HP-IB) 20 mV (front panel)	40 mV (via HP-IB) 100 mV (front panel)
Voltage readback accuracy	0.05% ±45 mV	0.1% ±150 mV	0.05% ±45 mV	0.1% ±45 mV	0.1% ±90 mV
Temperature coefficient	50 ppm/°C ±1.2 mV/°C	100 ppm/°C ±8 mV/°C	50 ppm/°C ±1.2 mV/°C	100 ppm/°C ±2 mV/°C	100 ppm/°C ±5 mV/°C
<b>Analog monitor accuracy</b>					
Current monitor (0 to 10 V out)	4% ±85 mA	3% ±10 mA	4% ±40 mA	4% ±170 mA	3% ±85 mA
Temperature coefficient	50 ppm/°C ±6 mA/°C	100 ppm/°C ±1 mA/°C	60 ppm/°C ±3 mA/°C	100 ppm/°C ±10 mA/°C	100 ppm/°C ±6 mA/°C
Voltage monitor (0 to 10 V out)	0.25% ±40 mV	0.4% ±240 mV	0.25% ±40 mV	0.4% ±60 mV	0.4% ±120 mV
Temperature coefficient	50 ppm/°C ±0.2 mV/°C	70 ppm/°C ±1.2 mV/°C	50 ppm/°C ±0.2 mV/°C	100 ppm/°C ±2 mV/°C	100 ppm/°C ±5 mV/°C
<b>Remote sensing</b>	5-Vdc maximum between sense and load input				
<b>Minimum operating voltage</b>	2 volts (1.2 V typical)	2 volts (1.2 V typical)	2 volts (1.2 V typical)	2 volts (1.4 V typical)	2 volts (1.4 V typical)
<b>Programmable short</b>	0.033 Ω (0.020 Ω typical)	0.20 Ω (0.10 Ω typical)	0.066 Ω (0.040 Ω typical)	0.017 Ω (0.012 Ω typical)	0.033 Ω (0.025 Ω typical)
<b>Programmable open (typical)</b>	20 kΩ	80 kΩ	20 kΩ	20 kΩ	20 kΩ
<b>Drift (over 8-hour interval)</b>					
Current	0.03% ±10 mA	0.03% ±15 mA	0.03% ±5 mA	0.03% ±20 mA	0.03% ±10 mA
Voltage	0.01% ±10 mV	0.01% ±20 mV	0.01% ±10 mV	0.01% ±10 mV	0.01% ±25 mV
<b>dc isolation voltage</b>	±240 Vdc, between any input and chassis ground				
<b>Digital inputs</b>	$V_{IL} = 0.9 V$ max at $I_{IL} = 1 mA$ / $V_{IH} = 3.15 V$ min (pull-up resistor on input)				
<b>Digital outputs</b>	$V_{OL} = 0.72 V$ max at $I_{OL} = 1 mA$ / $V_{OH} = 4.4 V$ min at $I_{OH} = -20 \mu A$				
<b>Net weight (approx.)</b>	6060B: 6.12 kg (13.5 lb) 60502B: 3.2 kg (7 lb)	6063B: 6.12 kg (13.5 lb) 60503B: 3.2 kg (7 lb)	3.2 kg (7 lb)	5.4 kg (13 lb)	5.4 kg (13 lb)
<b>Shipping weight</b>	6060B: 8.16 kg (18 lb) 60502B: 4.5 kg (10 lb)	6063B: 8.16 kg (18 lb) 60503B: 4.5 kg (10 lb)	4.5 kg (10 lb)	7.3 kg (16 lb)	7.3 kg (16 lb)

- Notes:  
 1. Operating temperature range is 0° to 55° C. All specifications apply for 25° C ±5° C, except as noted.  
 2. Maximum continuous power available is derated linearly from 40° C to 75% of maximum at 55° C.  
 3. DC current accuracy specifications apply 30 seconds after input is applied.

### HP 6050A, 6051A Weight

**Net Weight:** HP 6050A: 9.5 kg (21 lb); HP 6051A: 5.5 kg (12 lb)

**Shipping Weight:** HP 6050A: 13.6 kg (30 lb); HP 6051A: 7.5 kg (17 lb)

**Size:**

**HP 6050A:** 425.5 mm W x 177 mm H x 624.7 mm D (16.75 in W x 7 in H x 24.6 in D)

**HP 6051A:** 213 mm W x 177 mm H x 624.7 mm D (8.4 in W x 7 in H x 24.6 in D)

**HP 6060B, 6063B:** 425.5 mm W x 88.1 mm H x 396 mm D (16.75 in W x 3.5 in H x 24.6 in D)

### Ordering Information

HP model	Front-panel inputs	Options							
		AC input			Rack-mount Kit				Extra manuals
		100 Vac Japan only	220 Vac	240 Vac	800	908	909	910	
6050A	—	*	*	*	—	†	†	*	
6051A	—	*	*	*	†	†	†	*	
6060B	*	*	*	*	—	*	*	*	
6063B	*	*	*	*	—	*	*	*	
60501B	—	—	—	—	—	—	—	*	
60502B	—	—	—	—	—	—	—	*	
60503B	—	—	—	—	—	—	—	*	
60504B	—	—	—	—	—	—	—	*	
60507B	—	—	—	—	—	—	—	*	

† Options 908 and 909 for the HP 6050A, and Options 800 and 908 for the HP 6051A, require either the slide kit (p/n 1494-0059) or slide rails to support the weight of the load mainframe. Slide kits can be purchased using the above part number.

\* This feature is available as an option.

—This feature is not available.

### HP-IB Interface Capabilities

The following HP-IB functions are implemented: SH1, AH1, L4, SR1, DC1, DT1, and RL1

**Regulatory Compliance:** Listed to UL 1244; certified to CSA 556B; conform to IEC 348; standalone models carry the CE mark

**RFI Suppression:** Standalone models comply with CISPR-11 Group 1 Class B

### Option Descriptions

**Opt 020** Front-Panel Inputs (for HP 6060B and 6063B only)

**Opt 100** 87 to 106 Vac, 47 to 66 Hz (for Japan only)

**Opt 220** 191 to 233 Vac, 47 to 66 Hz

**Opt 240** 209 to 250 Vac, 47 to 66 Hz

**Opt 800** Rack-mount Kit for two units (for HP 6051A) mounted side-by-side (HP p/n 5061-9694 and 5062-3978)

**Opt 908** Rack-mount Kit (HP p/n 5062-3978 with an HP 6050A, HP p/n 5062-3960 with HP 6051A, and HP p/n 5062-3974 with an HP 6060B and 6063B)

**Opt 909** Rack-mount Kit with Handles (HP p/n 5062-3984 when mounting an HP 6050A and HP p/n 5062-3975 when mounting an HP 6060B and 6063B)

**Opt 910** Extra manual set, including one each of the operating manual, programming reference manual, and service manual. The programming manual is available with the mainframe, and therefore not with individual modules (standard unit is shipped with operating and programming manuals only).

### Key Literature

1996/97 Power Products Catalog, p/n 5964-6035

# POWER SUPPLIES

## Selection Index

### Overview

#### HP-IB System Power Supplies Single Output

Max. volts (dc)	Max. amps (dc)	Max. watts	Output Operating Boundary	HP model number	Page
5	875	4400	Rectangular	6680A	170
6.7	30	200	Autoranging	6033A	171
7	120	1000	Autoranging	6031A	171
8	20	160	Rectangular	6641A	167
8	50	400	Rectangular	6651A	168
8	220	1760	Rectangular	6671A	169
8	580	4600	Rectangular	6681A	170
20	2	100	Rectangular	6612B	165
20	2	100	Rectangular	66312A	164
20	5	100	Rectangular	6632B	165
20	5	100	Rectangular	66332A	164
20	10	200	Autoranging	6033A	171
20	10	200	Autoranging	6038A	171
20	10	200	Rectangular	6642A	167
20	25	500	Rectangular	6652A	168
20	50	1000	Autoranging	6031A	171
20	50	1200	Autoranging	6032A	171
20	100	2000	Rectangular	6672A	169
21	240	5000	Rectangular	6682A	170
32	160	5100	Rectangular	6683A	170
35	6	210	Rectangular	6643A	167
35	15	525	Rectangular	6653A	168
35	60	2100	Rectangular	6673A	169
40	128	5100	Rectangular	6684A	170
50	2	100	Rectangular	6633B	165
60	3.3	200	Autoranging	6038A	171
60	3.5	210	Rectangular	6644A	167
60	9	540	Rectangular	6654A	168
60	17	1200	Autoranging	6030A	171
60	17.5	1200	Autoranging	6032A	171
60	35	2100	Rectangular	6674A	169
100	1	100	Rectangular	6634B	165
120	1.5	180	Rectangular	6645A	167
120	4	540	Rectangular	6655A	168
120	18	2160	Rectangular	6675A	169
200	5	1000	Autoranging	6035A	171
200	5	1200	Autoranging	6030A	171
500	2	1000	Autoranging	6035A	171

#### Available on Special Order Single Output (100 to 5000 watts per output)

Max. volts (dc)	Max. amps (dc)	Max. watts	Output Operating Boundary	HP model number
3.3/4	1000/950	3300	Rectangular	6680A-J03
5	250	1250	Rectangular	6671A-J14
6	60	360	Rectangular	6651A-J03
10	50	500	Rectangular	6651A-J01
14	150	2100	Rectangular	6671A-J03
24	85	2000	Rectangular	6672A-J04
36	55	1980	Rectangular	6673A-J04
40	12.5	500	Rectangular	6653A-J04
40	50	2000	Rectangular	6673A-J08
50	10	500	Rectangular	6654A-J05
50	100	5000	Rectangular	6684A-V50
55	38	2090	Rectangular	6674A-J03
70	3	210	Rectangular	6644A-J09
70	7.5	525	Rectangular	6654A-J04
70/80	30/26	2000	Rectangular	6674A-J05
80	6	480	Rectangular	6654A-J12
100	22	2200	Rectangular	6675A-J08
110	20	2200	Rectangular	6675A-J09
135	16	2160	Rectangular	6675A-J06
150	1.2	180	Rectangular	6645A-J05
150	3.2	480	Rectangular	6655A-J05
150	15	2175	Rectangular	6675A-J11
160	13	2080	Rectangular	6675A-J04
200	11	2200	Rectangular	6675A-J07

#### Multiple Output

Range 1		Range 2		Max. watts per output	Outputs for each HP model number									
Max. volts (dc)	Max. amps (dc)	Max. volts (dc)	Max. amps (dc)		6621A page 166	6622A page 166	6623A page 166	6624A page 166	6625A page 166	6626A page 166	6627A page 166	6628A page 166	6629A page 166	E3631A page 166
6	5			30										Output 3
7	0.015	50	0.5	25					Output 1	Outputs 1 & 2				
7	5	20	2	40			Output 1	Outputs 1 & 2						
7	10	20	4	80	Outputs 1 & 2		Output 3							
16	0.2	16	2	50					Output 2	Outputs 3 & 4		Outputs 1 & 2	Outputs 1-4	
16	0.2	50	1	50					Output 2	Outputs 3 & 4		Outputs 1 & 2	Outputs 1-4	
20	2	50	0.8	40			Output 2	Outputs 3 & 4			Outputs 1-4			
20	4	50	2	100		Outputs 1 & 2								
±25	1			25										Outputs 1 & 2
<b>Output Operating Boundary</b>					Rectangular									

#### Modules for HP 66000 Modular Power System (Up to 8 per mainframe)

Max. volts (dc)	Max. amps (dc)	Max. watts	HP model number	Page
8	16	128	66101A	163
20	7.5	150	66102A	163
35	4.5	150	66103A	163
60	2.5	150	66104A	163
120	1.25	150	66105A	163
200	0.75	150	66106A	163

#### DC Power Modules (120 to 150 watts per output)

Max. volts (dc)	Max. amps (dc)	Max. watts	HP model number
5.7	20	114	66101A-J03
15	10	150	66102A-J05
37	4	148	66103A-J01

If you don't find a model that meets your needs exactly, contact HP about its modification service.



**Manually-Controlled and Analog-Programmable Power Supplies**  
Single Output

Max. volts (dc)	Max. amps (dc)	Max. watts	Type	Manually controlled analog-prog	HP model number	Page
6.7	30	200	Autoranging	MC/AP	6023A	171
7	120	840	Autoranging	MC/AP	6011A	171
8	3	24	Dual-range	MC	E3610A	176
8	6	48	Rectangular	MC/AP	E3614A	176
8	20	160	Rectangular	MC/AP	6541A	167
8	50	400	Rectangular	MC/AP	6551A	168
8	220	1760	Rectangular	MC/AP	6571A	169
10	10	100	Rectangular	MC/AP	6282A	177
10	100	1000	Rectangular	MC/AP	6260B	177
15	2	30	Dual-range	MC	E3610A	176
20	1.5	30	Dual-range	MC	E3611A	176
20	2	40	Precision-voltage	MC/AP	6114A	178
±20	±2	40	Bipolar PSA	MC/AP	6825A	178
20	3	60	Rectangular	MC/AP	E3615A	176
20	10	200	Autoranging	MC/AP	6023A	171
20	10	200	Autoranging	MC/AP	6024A	171
20	10	200	Rectangular	MC/AP	6286A	177
20	10	200	Rectangular	MC/AP	6542A	167
20	25	500	Rectangular	MC/AP	6552A	168
20	50	1000	Autoranging	MC/AP	6011A	171
20	50	1000	Autoranging	MC/AP	6012B	171
20	100	2000	Rectangular	MC/AP	6572A	169
35	0.85	30	Dual-range	MC	E3611A	176
35	1.7	60	Rectangular	MC/AP	E3616A	176
35	6	210	Rectangular	MC/AP	6543A	167
35	15	525	Rectangular	MC/AP	6553A	168
35	60	2100	Rectangular	MC/AP	6573A	169
40	1	40	Precision-voltage	MC/AP	6114A	178
40	5	200	Rectangular	MC/AP	6291A	177

Max. volts (dc)	Max. amps (dc)	Max. watts	Type	Manually controlled analog-prog	HP model number	Page
40	5.7	228	Autoranging	MC/AP	6024A	171
40	30	1200	Autoranging	MC/AP	6012B	171
40	30	1200	Rectangular	MC/AP	6268B	177
40	50	2000	Rectangular	MC/AP	6269B	177
50	0.5	25	Precision-current	MC/AP	6177C	178
50	0.8	40	Precision-voltage	MC/AP	6115A	178
±50	±1	50	Bipolar PSA	MC/AP	6826A	178
60	0.5	30	Dual-range	MC	E3612A	176
60	1	60	Rectangular	MC/AP	E3617A	176
60	3	180	Rectangular	MC/AP	6296A	177
60	3.3	200	Autoranging	MC/AP	6024A	171
60	3.5	210	Rectangular	MC/AP	6544A	167
60	9	540	Rectangular	MC/AP	6554A	168
60	15	900	Rectangular	MC/AP	6274B	177
60	17	1020	Autoranging	MC/AP	6010A	171
60	17.5	1050	Autoranging	MC/AP	6012B	171
60	35	2100	Rectangular	MC/AP	6574A	168
100	0.25	25	Precision-current	MC/AP	6181C	178
100	0.4	40	Precision-voltage	MC/AP	6115A	178
±100	±0.5	50	Bipolar PSA	MC/AP	6827A	178
120	0.25	30	Dual-range	MC	E3612A	176
120	1.5	180	Rectangular	MC/AP	6545A	167
120	4.5	540	Rectangular	MC/AP	6555A	168
120	18	2160	Rectangular	MC/AP	6575A	169
200	5	1000	Autoranging	MC/AP	6010A	171
200	5	1000	Autoranging	MC/AP	6015A	171
300	0.1	30	Precision-current	MC/AP	6186C	178
320	0.1	32	Rectangular	MC/AP	6209B	177
500	2	1000	Autoranging	MC/AP	6015A	171

3

**Multiple Output**

Range 1		Range 2		Max. watts per output	Outputs for each HP model number						
Max. volts (dc)	Max. amps (dc)	Max. volts (dc)	Max. amps (dc)		6205C MC/AP* page 177	6227B MC/AP* page 177	6228B MC/AP* page 177	6253A MC/AP* page 177	6255A MC/AP* page 177	E3620A MC page 175	E3630A MC page 174
6	1			6							Output 1
6	2.5			15							
6	5			30							
18	0.2			3.6							Outputs 1 & 2
18	1			18							
20	0.5			10							
20	0.6	40	0.3	12	Outputs 1 & 2						Outputs 1 & 2
20	3			60			Outputs 1 & 2				
25	0.2			5							
25	1			25							Outputs 1 & 2
±25	1			25							
25	2			50		Outputs 1 & 2					
40	0.3	20	0.6	12	Outputs 1 & 2				Outputs 1 & 2		Outputs 1 & 2
40	1.5			60							
50	1			50		Outputs 1 & 2					
<b>Output Operating Boundary</b>					Rectangular						

\*MC=Manually controlled. AP=Analog programmable.

**DC Power Test Systems**

**Functional Testing of Power Supplies and DC-to-DC Converters**  
The Hewlett-Packard Power Test System, Z6150A, is a custom-configured, cost-effective, highly-flexible power supply test system that can be designed to meet the specified requirement of the R&D, Quality Control

and Manufacturing power supply test engineer. HP factory experts integrate HP industry standard equipment, third party devices, HP power supply test and custom software to develop a power supply test system that insures accurate and reliable tests. For detailed information, a quotation or related inquiries, please contact your HP sales representative.

To have a Hewlett-Packard representative help you place an order or to get more information see inside back cover

# POWER SUPPLIES

## HP 66000 Modular Power System

HP 66000A, 66001A, 66101A–66106A

- High density: eight slots in 7 inches of rack space
- Output sequencing
- Low ripple and noise
- High-accuracy read-back of voltage and current over HP-IB
- Standard Commands for Programmable Instruments (SCPI)
- Optional keyboard and display unit
- Serial link to connect two mainframes at one HP-IB address
- Optional isolation and polarity-reversal relays
- Built-in self-test



### HP 6600 Modular Power System

The Hewlett-Packard 66000 modular power system simplifies test-system assembly, cabling, programming, debugging and operation. It is ideal for ATE and production test environments, where it can supply bias power

and stimulus to subassemblies and final products. The HP modular power system saves rack space, the 7-inch-high (4-EIA units) mainframe can accommodate up to eight dc power modules.

#### Specifications (at 0° to 55°C unless otherwise noted)

		HP 66101A	HP 66102A	HP 66103A	HP 66104A	HP 66105A	HP 66106A
<b>Output ratings</b> (at 40°C)	Output Voltage	0 to 8 V	0 to 20 V	0 to 35 V	0 to 60 V	0 to 120 V	0 to 200 V
	Output Current	0 to 16A	0 to 7.5A	0 to 4.5A	0 to 2.5A	0 to 1.25A	0 to 0.75A
	Output Power	128W	150W	150W	150W	150W	150W
<b>Programming accuracy</b> (at 25°C ±5°C)	Voltage	0.03%+	3 mV	8 mV	13 mV	27 mV	54 mV
	Current	0.03%+	6 mA	3 mA	2 mA	1.2 mA	0.6 mA
<b>Readback accuracy</b> (via HP-IB or keyboard display at 25°C ±5°C)	Voltage	0.02%+	2 mV	5 mV	8 mV	16 mV	32 mV
	Current	0.02%+	6 mA	3 mA	2 mA	1 mA	0.6 mA
<b>Ripple and noise</b> (20 Hz to 20MHz)	Constant voltage rms peak to peak	2 mV	3 mV	5 mV	9 mV	18 mV	30 mV
	Constant current rms	5 mV	7 mV	10 mV	15 mV	25 mV	50 mV
<b>Line Regulation</b>	Voltage	0.5 mV	0.5 mV	1 mV	2 mV	3 mV	5 mV
	Current	0.75 mA	0.5 mA	0.3 mA	0.1 mA	50 μA	30 μA
<b>Load Regulation</b>	Voltage	1 mV	1 mV	1 mV	2 mV	4 mV	7 mV
	Current	0.2 mA	0.2 mA	0.2 mA	0.1 mA	50 μA	30 μA

#### Transient Response Time:

Less than 1 ms for the output voltage to recover within 100 mV of its previous level following any step change in load current up to 10 percent of rated current

#### Supplemental Characteristics (Non-warranted characteristics determined by design that are useful in applying the product)

		HP 66101A	HP 66102A	HP 66103A	HP 66104A	HP 66105A	HP 66106A
Average resolution	Voltage	2.4 mV	5.9 mV	10.4 mV	18.0 mV	36.0 mV	60.0 mV
	Current	4.6 mA	2.3 mA	1.4 mA	0.75 mA	0.39 mA	0.23 mA
	Output voltage programming (OVP)	50 mV	120 mV	200 mV	375 mV	750 mV	1.25 mV
OVP accuracy		250 mV	500 mV	800 mV	1 V	1.5 V	2.5 V

**dc Floating Voltage:** Output terminals can be floated up to ±240 Vdc from chassis ground

**Remote Sensing:** Up to half the rated output voltage can be dropped across each load lead. Add 2 mV to the voltage load regulation specification for each 1-V change in the negative output lead caused by a load current change.

**Command Processing Time:** The average time for the output voltage to change after getting an HP-IB command is 20 ms

**Output Programming Response Time** (with full resistive load): The rise and fall time (10% to 90% and 90% to 10%) of the output voltage is less than 20 ms. The output voltage change settles within 1 LSB (0.025% x rated voltage) of the final value in less than 120 ms.

**Down Programming:** An active down-programmer sinks approximately 10% of the rated output current

**Calibration Interval:** One year

#### ac Input of System Mainframe

Voltage	100 Vac	120 Vac	200 Vac	220 Vac	230 Vac	240 Vac
Maximum current	29 A	25 A	16 A	16 A	15 A	15 A

**Input Power of System Mainframe:** 3200 VA (max.), 1800 W (max.), 1600 W (typ.)

**HP-IB Capabilities:** SH1, AH1, T6, L4, SR1, RL1, PP0, DC1, DT1, E1, and C0, and a command set compatible with IEEE-488.2 and SCPI

**Regulatory Compliance:** Listed to UL 1244; certified to CSA 22.2 No. 231; conforms to IEC 1010, carries the CE mark

**RFI Suppression:** Complies with CISPR-11, Group 1, Class A

**Weight:** Net, HP 66000A, 15 kg (33 lb); HP 66001A, 1.05 kg (2.3 lb);

HP 66101–66106A, 2.8 kg (6 lb). Shipping, HP 66000A, 19 kg (42 lb);

HP 66001A, 1.34 kg (2.95 lb); HP 66101–66106A, 4.1 kg (9 lb).

**Size:** HP 66000A: 425.7 mm W x 184.94 mm H x 677.93 mm D

(16.76 in x 7.28 in x 26.69 in), including feet and rear connectors

**Warranty Period:** Three years

#### Key Literature

1996/97 Power Products Catalog, p/n 5964-6035

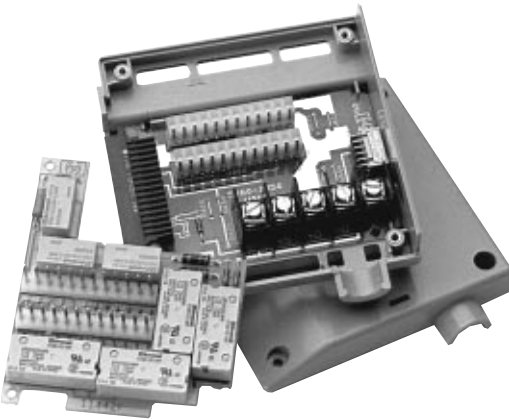

Isolation and polarity reversal relays are available as an option to the modules. The relay assembly fits into the module connector and can be fully controlled and sensed over the HP-IB.

### Key Features

- HP-IB-programmable voltage and current
- Series and parallel operation
- Programmable over-voltage and over-current protection
- Self-test initiated at power-up or from HP-IB command
- Electronic calibration over HP-IB or from keyboard
- Over-temperature protection
- Discrete fault indicator/remote inhibit (DFI/RI)
- Five nonvolatile store-recall states per output
- User-definable power-on state

### Multiple Mainframes at One HP-IB Address

The HP serial link feature will allow you to control up to 16 outputs at one HP-IB address by connecting an auxiliary mainframe. The serial link cable comes standard with the HP 66000 MPS mainframe. For applications with a broader range of power requirements, one HP 66000 mainframe can be connected with up to eight of the HP 6640, HP 6650, HP 6670, HP 6680, or HP 6030 series of system power supplies. This solution provides power ranges from 150 watts to 5,000 watts at one primary HP-IB address.

### Output Connections

System assembly is simplified thanks to a quick-disconnect connector assembly on each module. Once your wires are connected to the load, the connector design permits the modules to be removed from the front of the mainframe without disconnecting cabling or removing the mainframe from the rack. One connector assembly is shipped with each module.

### Output Sequencing

Increase test throughput by using the output sequencing feature of the HP 66000 MPS. This powerful feature allows you to download up to 20 voltage, current, and dwell-time parameter sets per output. This sequence can be paced by the programmed dwell times. As an alternative, triggers can be used to step through the output list. The output sequences can be executed without controller intervention, thereby increasing overall test system throughput. More detailed information on the triggering and output sequencing capabilities can be obtained by ordering the HP 66000 Modular Power System Product Note (p/n 5091-2497E) described below.

### HP 66000 Modular Power System Product Note (5091-2497E)

This product note provides information on how you can use the advanced programming features of the HP 66000 modular power system to address a variety of applications. Although your exact application may not be described, the product capabilities covered in this product note can be generalized and applied to your specific needs. Programming examples are also included in HP BASIC and in several languages available on DOS-based computers. The applications described are:

- Sequencing Multiple Modules During Power-Up
- Sequencing Multiple Modules to Power-Down on Event
- Controlling Output Voltage Ramp Up at Turn-On
- Providing Time-Varying Voltages
- Providing Time-Varying Current Limiting
- Output Sequencing Paced by the Computer
- Output Sequencing Without Computer Intervention

### Ordering Information

#### HP 66000A MPS Mainframe

Opt 908 Rack-mount Kit (HP p/n 5062-3978)

Opt 909 Rack-mount Kit with Handles

(HP p/n 5062-3984)

**Note: Options 908 and 909 require cabinet rails or a slide kit (HP p/n 1494-0059) to support the loaded mainframe's weight.**

Opt 910 Extra Manual Set (Standard unit is shipped with Installation Guide only.)

HP 66001A MPS Keyboard includes 2m (6 ft) cables

(Order HP 34551A to rack-mount)

HP 34551A (Rack kit for HP 66001A keyboard)

#### Module Options

HP 66101A DC Power Module 8 V, 16 A

HP 66102A DC Power Module 20 V, 7.5A

HP 66103A DC Power Module 35 V, 4.5A

HP 66104A DC Power Module 60 V, 2.5A

HP 66105A DC Power Module 120 V, 1.25A

HP 66106A DC Power Module 200 V, 0.75A

Opt 760 Open/Close and Polarity Reversal Relays

Opt 910 Extra Manual Set: User's Guide, Programming Guide and Service Manual (Standard unit is shipped with Installation Guide only.)

#### Accessories

HP p/n 5060-3351 Field-Installable Relay Kit

HP p/n 5060-3386 Standard Connector Assembly

HP p/n 5060-3387 Standard Connector Assembly with installed relays (Option 760)

HP p/n 66000-90001 Mainframe Installation Guide

HP p/n 5959-3360 dc Power Module User's Guide

HP p/n 5959-3362 dc Power Module Programming Guide

HP p/n 66000-90003 Mainframe Service Manual

HP p/n 5959-3364 dc Power Module Service Manual

HP p/n 1252-1488 4-Pin FLT/Inhibit Connector

#### Line Cord Options

A line cord option must be specified.

For details refer to page 173.

#### Available Modifications

66101A-J03: 5.7 V, 20A, 114W

66102A-J05: 15 V, 10A, 150W

66103A-J01: 37 V, 4A, 148W

# POWER SUPPLIES

## Dynamic Measurement Single-Output System, 40 W and 100 W

HP 66312A, 66332AB

- Dynamic pulse measurement
- Precision low current measurement
- Low-output noise
- High-speed programming
- SCPI (Standard Commands for Programmable Instruments)
- HP-IB and RS-232 interface

HP 66312A



HP 66332A



### Specifications (at 0° C to 55° C unless otherwise specified)

		HP 66312A	HP 66332A
<b>Output ratings</b>	Voltage/Current	0 to 20 V/0 to 2 A	0 to 20 V/0 to 5 A
<b>Programming accuracy at 25° C ± 5° C</b>	Voltage/+Current	0.05%+	10 mV/2 mA
<b>Ripple and noise</b> (20 Hz to 20 MHz, with outputs ungrounded or with either terminal grounded)	Voltage Normal mode (rms/p-p)	0.5 mV/3 mV	0.3 mV/3 mV
	Fast mode (rms/p-p)	NA	1 mV/10 mV
	Current (rms)	1 mA	2 mA
<b>DC measurement accuracy</b> via HP-IB or front-panel meters with respect to actual output at 25° C ± 5° C	Voltage	0.03% +	3 mV
	Low current range		
	–20 mA to +20 mA	0.1% +	2.5 μA
	High current range		
	+20 mA to + rated I	0.2% +	0.25 mA
	–20 mA to – rated I	0.2% +	1.1 mA
<b>Load regulation</b>	Voltage/Current	2 mV/0.5 mA	2 mV/1 mA
<b>Line regulation</b>	Voltage/Current	0.5 mV/0.5 mA	0.5 mV/1 mA

**Transient Response Time:** Less than 100 μs (50 μs in the fast mode) for the output voltage to recover to its previous level (within 0.1% of the voltage rating of the supply) following any step change in load current of up to 50% of the output current rating of the supply

### Supplemental Characteristics: (Non-warranted characteristics determined by design and useful in applying the product)

	Voltage/Current	5 mV/0.5 mA	5 mV/1.25 mA
<b>Average programming resolution</b>			
<b>OVP accuracy</b>	2.4% +	240 mV	240 mV
<b>Sink current*</b>		1 A	5 A

\* For the HP 66332A, the sink current tracks the programmed current to within 2 mA for programmed currents greater than 5 mA. Below 5 mA, the sink current remains at 5 mA. The sink current does not track the programmed current for the 66312A.

**Dynamic Measurements:** Accuracy of the instantaneous voltage measurement is 0.03% + 5 mV. Accuracy of the instantaneous current measurement is 0.6% + 1 mA (2 mA for HP 66332A). The dc, rms, maximum, minimum, high-level and low-level voltage and current measurements are calculated from the instantaneous voltage and current readings. Up to 4096 data points can be acquired. The sampling interval can be varied from 15.6 μs to 390 μs. The instantaneous data points can also be read back from the storage buffer. Dynamic measurements on current waveforms with frequency content up to 10 kHz can be made on the low- or high-current range. Above 10 kHz, accurate current measurements can only be made in the high range.

**dc Floating Voltage:** Output terminals can be floated up to ±240 Vdc maximum from chassis ground (50 volts for HP 66312A)

**Remote Sensing:** Up to two volts dropped in each load lead. Add 2 mV to the voltage load regulation specification for each one volt change in the negative output lead (positive output lead for the HP 66312A) due to load current change.

**Command-Processing Time:** Average time required for the output voltage to begin to change following receipt of digital data is 4 ms for the power supplies connected directly to the HP-IB. (Display disabled.)

**Output-Programming Response Time:** The rise and fall time (10/90% and 90/10%) of the output voltage is less than 2 ms (400 μs for the HP 66332A in the fast mode). The output voltage change settles within 1 LSB (0.025% x rated voltage) of final value in less than 6 ms (2 ms in the fast mode).

**Measurement Time:** Average time to process query, calculate measurement parameter and return data is 20 ms. The buffer data acquisition time which is user-programmable must be added. For the default condition, (2048 data points and 15 μs sampling interval) this time is 30.7 ms.

**HP-IB Interface Capabilities:** IEEE-488.2, SCPI command set, and 6630x Series programming capability.

**Input Power (full load):** HP 66312A: 160 VA, 100 W;

HP 66332A: 350 V A, 250 W

**Regulatory Compliance:** Listing pending to UL3111-1; certified to CSA22.2. No. 1010-1, conforms to IEC1010-1, complies with EMC directive 89/336/EEC (ISM Group 1, Class B).

**Warranty Period:** Three years

**Size:** HP 66312A: 212.8 mm W x 88.1 mm H x 425.8 mm D (8.4 in x 3.5 in x 16.8 in);

HP 66332A: 425.5 mm W x 88.1 mm H x 364.4 mm D (16.75 in x 3.5 in x 14.3 in)

**Weight:** HP 66312A: 8.85 kg (19.5 lb) net; 11.1 kg (24.5 lb) shipping;

HP 66332A: 12.7 kg (28 lb) net, 15.0 kg (33 lb) shipping

### Ordering Information

**Standard:** 104 to 127 Vac, 47 to 63 Hz

**Opt 100** 87 to 106 Vac, 47 to 63 Hz

**Opt 220** 191 to 233 Vac, 47 to 63 Hz

**Opt 230** 207 to 253 Vac, 47 to 63 Hz

**Opt 020** Front-panel Binding Posts (HP 66332A only)

**Opt 760** Isolation and Reversal Relays (HP 66332A only)

**Opt 1CM** Rack-mount Kit,

HP 66312A: HP p/n 5060-3972

HP 66332A: HP p/n 5062-3974

**Opt 1CP** Rack-mount Kit with Handles,

HP p/n 5062-3975 (HP 66332A only)

**Opt AXS** Rack-mount Kit for side-by-side mounting,

Locking Kit HP p/n 5061-9464;

Flange Kit HP p/n 5062-3974

**Opt 910** Service Manual and Extra Operating Guide (Standard unit is shipped with operating guide and programming guide only.)

### Accessories

HP p/n 1494-0060 Rack Slide Kit (HP 66332A only)

# POWER SUPPLIES

## Precision Measurement Single-Output System, 40 W and 100 W

### HP 6612B, 6632B, 6633B, 6634B

- Precision low current measurement
- Low-output noise
- High-speed programming
- HP-IB and RS-232 interface
- SCPI (Standard Commands for Programmable Instruments)



### Specifications (at 0° C to 55° C unless otherwise specified)

		HP 6612B	HP 6632B	HP 6633B	HP 6634B	
<b>Output ratings</b>	Voltage/Current	0 to 20 V/0 to 2 A	0 to 20 V/0 to 5 A	0 to 50 V/0 to 2 A	0 to 100 V/0 to 1 A	
<b>Programming accuracy at 25° C ±5° C</b>	Voltage/+ Current	0.05% +	10 mV/1 mA	10 mV/2 mA	20 mV/1 mA	50 mV/0.5 mA
<b>Ripple and noise</b> (20 Hz to 20 MHz, with outputs ungrounded or with either terminal grounded)	Voltage	Normal mode (rms/p-p)	0.5 mV/3 mV	0.3 mV/3 mV	0.5 mV/3 mV	0.5 mV/3 mV
		Fast mode (rms/p-p)	NA	1 mV/10 mV	1 mV/15 mV	2 mV/25 mV
	Current (rms)	1 mA	2 mA	2 mA	2 mA	
<b>DC measurement accuracy:</b> via HP-IB or front panel meters with respect to actual output at 25° C ±5° C	Voltage	0.3% +	3 mV	3 mV	6 mV	12 mV
	Low current range					
	-20 mA to +20 mA	0.1% +	2.5 µA	2.5 µA	2.5 µA	2.5 µA
	High current range					
	+20 mA to + rated I	0.2% +	0.25 mA	0.5 mA	0.25 mA	0.25 mA
	-20 mA to -rated I	0.2% +	0.85 mA	1.1 mA	0.85 mA	0.85 mA
<b>Load regulation</b>	Voltage/Current	2 mV/0.5 mA	2 mV/1 mA	4 mV/1 mA	5 mV/1 mA	
<b>Line regulation</b>	Voltage/Current	0.5 mV/0.5 mA	0.5 mV/0.5 mA	1 mV/0.25 mA	1 mV/0.25 mA	

**Transient Response Time:** Less than 100 µs (50 µs in the fast mode) for the output voltage to recover to its previous level (within 0.1% of the voltage rating of the supply) following any step change in load current of up to 50% of the output current rating of the supply

### Supplemental Characteristics: (Non-warranted characteristics determined by design and useful in applying the product)

	Voltage/Current	5 mV/0.5 mA	5 mV/1.25 mA	12.5 mV/0.5 mA	25 mV/0.25 mA
<b>Average programming resolution</b>					
<b>Sink current*</b>		1 A	5 A	2 A	1 A
<b>Minimum current in constant current mode**</b>		8 mA	20 mA	8 mA	4 mA

\* For the HP 6632B-6634B, the sink current tracks the programmed current to within 2 mA for programmed currents greater than 5 mA. Below 5 mA, the sink current remains at 5 mA. When programming in the HP 6630A Series language compatibility mode, the sink current for the HP 6632B, 6633B and 6634B tracks the programmed current with a negative 250 mA, 100mA and 50 mA respectively. The sink current does not track the programmed current for the HP 6612B. Sink current is fixed at 1A.

\*\* When programming in the HP 6630A Series language compatibility mode.

**dc Floating Voltage:** Output terminals can be floated up to ±240 Vdc maximum from chassis ground (50 volts for HP 6612B)

**Remote Sensing:** Up to two volts dropped in each load lead. Add 2 mV to the voltage load regulation specification for each one volt change in the negative output lead (positive output lead for the HP6612B) due to load current change.

**Command-Processing Time:** Average time required for the output voltage to begin to change following receipt of digital data is 4 ms for the power supplies connected directly to the HP-IB. (Display disabled.)

**Output-Programming Response Time:** The rise and fall time (10/90% and 90/10%) of the output voltage is less than 2 ms. The output voltage change settles within 1 LSB (0.025% x rated voltage) of final value in less than 6 ms (2 ms in the fast mode).

**HP-IB Interface Capabilities:** IEEE-488.2, SCPI command set, and 6630A Series programming compatibility

**Instrument Time:** Average time to make a voltage or current measurement is 50 ms.

**Input Power (full load):** 6612B: 160 VA, 100 W; 6632B-6634B: 350 VA, 250 W

**Regulatory Compliance:** Listing pending to UL3111-1; certified to CSA22.2 No. 1010.1; conforms to IEC1010-1; complies with EMC directive 89/336/EEC (ISM Group 1, class B)

**Warranty Period:** Three years

**Size:** HP 6612B: 212.8 mm W x 88.1 mm H x 425.8 mm D (8.4 in x 3.5 in x 16.8 in); HP 6632B-6634B: 425.5 mm W x 88.1 mm H x 364.4 mm D (16.8 in x 3.5 in x 14.3 in)

**Weight:** HP 6612B: 8.85 kg (19.5 lb) net; 11.1 kg (24.5 lb) shipping; HP 6632B-6634B: Net, 12.7 kg (28 lb) net; 15.0 kg (33 lb) shipping

### Ordering Information

**Standard:** 104 to 127 Vac, 47 to 63 Hz,  
**Opt 100** 87 to 106 Vac, 47 to 63 Hz  
**Opt 220** 191 to 233 Vac, 47 to 63 Hz  
**Opt 230** 207 to 253 Vac, 47 to 63 Hz  
**Opt 020** Front-panel Binding Posts (HP 6632B-6634B only)  
**Opt 760** Isolation and Reversal Relays (HP 6632B-6634B only)  
**Opt ICM** Rack-mount Kit, HP 6612B: HP p/n 5062-3972  
 HP 6632B-6634B: HP p/n 5062-3974  
**Opt 1CP** Rack-mount Kit with Handles, HP p/n 5062-3975 (HP 6632B-6634B only)  
**Opt AXS** Rack-mount Kit for side-by-side mounting, Lock-link Kit HP p/n 5061-9464; Flange Kit HP p/n 5062-3974 (6612B only)  
**Opt 910** Service Manual and Extra Operating Guide (Standard unit is shipped with operating guide and programming guide only.)

**Accessories**  
 HP p/n 1494-0060 Rack Slide Kit (HP 6632B-6634B only)

# POWER SUPPLIES

## Multiple-Output System Power Supplies, 25 W to 80 W

HP 6621A, 6622A, 6623A, 6624A, 6625A, 6626A, 6627A, 6628A, 6629A

- 2, 3, or 4 independent isolated outputs
- Dual-range linear outputs
- Low ripple and noise
- Fast up- and down-programming
- 14-bit programming and readback of voltage and current (HP 6625A, 6626A, 6628A, 6629A)



### Specifications (at 0° to 55° C unless otherwise indicated)

		25-watt output	40-watt output	40-watt output	50-watt output	80-watt output	80-watt output
Output Power	Low-range volts, amps	0 to 7 V, 0 to 15 mA	0 to 7 V, 0 to 5 A	0 to 20 V, 0 to 2 A	0 to 16 V, 0 to 200 mA	0 to 7 V, 0 to 10 A	0 to 20 V, 0 to 4 A
	High range volts, amps	0 to 50 V, 0 to 500 mA	0 to 20 V, 0 to 2 A	0 to 50 V, 0 to 0.8 A	0 to 50 V, 0 to 1 A or 0 to 16 V, 0 to 2 A	0 to 20 V, 0 to 4 A	0 to 50 V, 0 to 2 A
Output combinations for each HP model (total number of outputs)	HP 6621A (2)	—	—	—	—	2	—
	HP 6622A (2)	—	—	—	—	—	2
	HP 6623A (3)	—	1	1	—	1	—
	HP 6624A (4)	—	2	2	—	—	—
	HP 6625A (2) Precision	1	—	—	1	—	—
	HP 6626A (4) Precision	2	—	—	2	—	—
	HP 6627A (4)	—	—	4	—	—	—
	HP 6628A (2) Precision	—	—	—	2	—	—
HP 6629A (4) Precision	—	—	—	4	—	—	
Programming accuracy (at 25° C ±5° C)	Voltage	1.5 mV + 0.016% (low) 10 mV + 0.016% (high)	19 mV + 0.06%	50 mV + 0.06%	3 mV + 0.016% (low) 10 mV + 0.016% (high)	19 mV + 0.06%	50 mV + 0.06%
	Current	15 µA + 0.04% (low) 100 µA + 0.04% (high)	50 mA + 0.16%	20 mA + 0.16%	185 µA + 0.04% (low) 500 µA + 0.04% (high)	100 mA + 0.16%	40 mA + 0.16%
Ripple and noise (peak-to-peak, 20 Hz to 20 MHz; rms, 20 Hz to 10 MHz)	Constant voltage rms	500 µV	500 µV	500 µV	500 µV	500 µV	500 µV
	peak-to-peak	3 mV	3 mV	3 mV	3 mV	3 mV	3 mV
Load regulation	Constant current rms	0.1 mA	1 mA	1 mA	0.1 mA	1 mA	1 mA
	Voltage	0.5 mV	2 mV	2 mV	0.5 mV	2 mV	2 mV
Load cross regulation	Current	0.005 mA	1 mA	0.5 mA	0.01 mA	2 mA	1 mA
	Voltage	0.25 mV	1 mV	2.5 mV	0.25 mV	1 mV	2.5 mV
Line regulation	Current	0.005 mA	1 mA	0.5 mA	0.01 mA	2 mA	1 mA
	Voltage	0.5 mV	0.01% + 1 mV	0.01% + 1 mV	0.5 mV	0.01% + 1 mV	0.01% + 1 mV
Line regulation	Current	0.005 mA	0.06% + 1 mA	0.06% + 1 mA	0.01 mA	0.06% + 1 mA	0.06% + 1 mA

**Transient Response Time:** Less than 75 µs for the output to recover to within 75 mV of nominal value following a load change within specifications

### Supplemental Characteristics (Non-warranted characteristics determined by design and useful in applying the product)

		25-watt output	40-watt output	40-watt output	50-watt output	80-watt output	80-watt output
Average programming resolution	Voltage	460 µV (low)/3.2 mV (high)	6 mV	15 mV	1 mV (low)/3.2 mV (high)	6 mV	15 mV
	Current	1 µA (low)/33 µA (high)	25 mA	10 mA	13 µA (low)/131 µA (high)	50 mA	20 mA
	OVP	230 mV	100 mV	250 mV	230 mV	100 mV	250 mV
Output programming response time (time to settle within 0.1% of full scale output, after Vset command has been processed)		6 ms	2 ms	6 ms	6 ms	2 ms	6 ms

**dc Floating Voltage:** All outputs can be floated up to ±240 Vdc from chassis ground

**Remote Sensing:** Up to 1 V (HP 6621–24A, 6627A); up to 10 V (HP 6625A, 6626A, 6628A, 6629A) drop per load lead. The drop in the load leads is subtracted from the voltage available for the load.

**Command Processing Time:** 7 ms typical with front-panel display disabled

**Down Programming:** Current sink limits are fixed approximately 10% higher than source limits for a given operating voltage above 2.5 V (HP 6621A, 6622A, 6623A, 6624A, 6627A)

**Input Power:** 550 W max., 720 VA max.

**HP-IB Interface Capabilities:** SH1, AH1, T6, L4, SR1, RL1, PP1, DC1, DT0. (C0, E1 for HP 6625A, 6626A, 6628A, 6629A only)

**Regulatory Compliance:** Listed to UL1244; certified to CSA556B; conforms to IEC348; carries the CE mark

**RFI Suppression:** Complies with CISPR-11 Group1 Class B

**Size:** 425.5 mm W x 132.6 mm H x 497.8 mm D (16.75 in x 5.22 in x 19.6 in)

**Weight:** HP 6621A–24A, 6626A, 6627A, 6629A:

Net, 17.4 kg (38 lb); shipping, 22.7 kg (50 lb)

HP 6625A, 6628A: Net, 15.5 kg (34 lb); shipping, 20.8 kg (46 lb)

**Warranty Period:** Three years

### Ordering Information

HP 6621A Dual-Output System Power Supply

HP 6622A Dual-Output System Power Supply

HP 6623A Triple-Output System Power Supply

HP 6624A Quad-Output System Power Supply

HP 6625A Precision Dual-Output System Power Supply

HP 6626A Precision Quad-Output System Power Supply

HP 6627A Quad-Output System Power Supply

HP 6628A Precision Dual-Output System Power Supply

HP 6629A Precision Quad-Output System Power Supply

**Standard:** 104 to 127 Vac, 47 to 66 Hz, 5.4 A

Opt 100 87 to 106 Vac, 47 to 66 Hz Input, 6.3 A (Japan only)

Opt 220 191 to 233 Vac, 47 to 66 Hz, 3.0 A

Opt 240 209 to 250 Vac, 47 to 66 Hz, 3.0 A

Opt 750 Relay Control and DFI/RI

Opt 908 Rack-mount Kit (HP p/n 5062-3977)

Opt 909 Rack-mount Kit w/Handles (HP p/n 5062-3983)

Opt 910 Service Manual and Extra Operating Manual  
(Standard unit is shipped with operating manual only.)

### Accessories

Rack Slide Kit (HP p/n 1494-0059)

14852A Bias Cable to connect either the HP 6626A or

6629A to a 3-terminal device test fixture

# POWER SUPPLIES

## Single-Output System and General Purpose Power Supplies: 200 W

HP 6541A, 6542A, 6543A, 6544A, 6545A, 6641A, 6642A, 6643A, 6644A, 6645A

- Linear output regulation
- Fast up- and down-programming
- SCPI (Standard Commands for Programmable Instruments)
- Complete front-panel control calibration and display
- Remote programming and sensing
- Fan-speed control to minimize acoustic noise
- Low ripple and noise
- Over-voltage and over-current protection



### Specifications (at 0° C to 55° C unless otherwise specified)

System Power Supplies (HP-IB)		HP 6641A	HP 6642A	HP 6643A	HP 6644A	HP 6645A
General Purpose Power Supplies (w/o HP-IB)		HP 6541A	HP 6542A	HP 6543A	HP 6544A	HP 6545A
Output ratings	Output voltage	0 to 8V	0 to 20 V	0 to 35 V	0 to 60 V	0 to 120 V
	Output current (40° C)	0 to 20 A	0 to 10 A	0 to 6 A	0 to 3.5 A	0 to 1.5 A
	Maximum current (50° C/55° C)	18 A/17 A	9A/8.5 A	5.4 A/5.1 A	3.2 A/3 A	1.4 A/1.3 A
Programming accuracy at 25° C ±5° C	Voltage 0.06% +	5 mV	10 mV	15 mV	26 mV	51 mV
	Current 0.14% +	26 mA	13 mA	6.7 mA	4.1 mA	1.7 mA
Ripple and noise from 20 Hz to 20 MHz	Voltage rms	300 $\mu$ V	300 $\mu$ V	400 $\mu$ V	500 $\mu$ V	700 $\mu$ V
	peak-peak	3 mV	3 mV	4 mV	5 mV	7 mV
	Current rms	10 mA	5 mA	3 mA	1.5 mA	1 mA
Readback accuracy at 25° C ±5° C (percent of reading plus fixed) System models only	Voltage 0.07% +	6 mV	15 mV	25 mV	40 mV	80 mV
	+Current 0.10% +	18 mA	9.1 mA	5 mA	3 mA	1.3 mA
	-Current 0.35% +	40 mA	20 mA	12 mA	6.8 mA	2.9 mA
Load regulation	Voltage	1 mV	2 mV	3 mV	4 mV	5 mV
	Current	1 mA	0.5 mA	0.25 mA	0.25 mA	0.25 mA
Line regulation	Voltage	0.5 mV	0.5 mV	1 mV	1mV	2 mV
	Current	1 mA	0.5 mA	0.25 mA	0.25 mA	0.25 mA

**Transient Response Time:** Less than 100  $\mu$ s for the output voltage to recover to its previous level (within 0.1% of the voltage rating of the supply or 20 mV, whichever is greater) following any step change in load current of up to 50% of rated current

### Supplemental Characteristics (Non-warranted characteristics determined by design and useful in applying the product)

Average resolution	Voltage	2 mV	5 mV	10 mV	15 mV	30 mV
	Current	6 mA	3 mA	2 mA	2.5 mA/1.0 mA	0.5 mA
	OVP	13 mV	30 mV	54 mV	93 mV	190 mV
OVP accuracy		160 mV	400 mV	700 mV	1.2 V	2.4 V
	System Power Supplies	HP 6641A/	HP 6642A/	HP 6643A/	HP 6644A/	HP 6645A/
	General Purpose	HP 6541A/	HP 6542A/	HP 6543A/	HP 6544A/	HP 6545A/

**dc Floating Voltage:** Output terminals can be floated up to  $\pm$ 240 Vdc from chassis ground

**Remote Sensing:** Up to half the rated output voltage can be dropped in each load lead. The drop in the load leads subtracts from the voltage available for the load.

**Command Processing Time** (HP 6641A, 6642A, 6643A, 6644A, 6645A only): Average time required for the output voltage to begin to change following receipt of digital data is 20 ms for the power supplies connected directly to the HP-IB

**Output Programming Response Time:** The rise and fall time (10/90% and 90/10%) of the output voltage is less than 15 ms. The output voltage change settles within 1 LSB (0.025% x rated voltage) of final value in less than 60 ms.

**Down Programming:** An active down programmer sinks approximately 20% of the rated output current

**Modulation:** (Analog programming of output voltage and current)

**Input Signal:** 0 to -5V

**Input Impedance:** 10 k Ohm nominal

**ac Input:** (ac input frequency 47 to 63 Hz)

Voltage	100 Vac	120 Vac	220 Vac	240 Vac
Current	4.4 A	3.8 A	2.2 A	2.0 A

**Input Power:** 480 VA, 400 W at full load; 60 W at no load

**HP-IB Interface Capabilities** (HP 6641A, 6642A, 6643A, 6644A, 6645A only): SH1, AH1, T6, L4, SR1, RL1, PP0, DC1, DT1, E1, and C0. IEEE-488.2 and SCPI-compatible command set

**Regulatory Compliance:** Conforms to UL1244 and IEC1010; certified to CSA22.2 No. 231; carries the CE mark

**RFI Suppression:** Complies with CISPR-11 Group 1 Class B  
**Size:** 425.5 mm W x 88.1 mm H x 439 mm D (16.75 in x 3.5 in x 17.3 in)  
**Weight:** Net, 14.2 kg (31.4 lb); shipping, 16.3 kg (36 lb)  
**Warranty Period:** Three years

### Ordering Information

**Standard:** 104 to 127 Vac, 47 to 63 Hz

**Opt 100** 87 to 106 Vac, 47 to 63 Hz

**Opt 220** 191 to 233 Vac, 47 to 63 Hz

**Opt 240** 209 to 250 Vac, 47 to 63 Hz

**Opt 908** Rack-mount Kit (HP p/n 5062-3974)

**Opt 909** Rack-mount Kit w/ Handles (HP p/n 5062-3975)

**Opt 910** Service Manual and Extra Operating Manual (Standard unit is shipped with operating manual only)

### Accessories

HP p/n 1494-0060 Accessory Slide Kit

The following accessories for HP 6641A,

6642A, 6643A, 6644A and 6645A only:

HP p/n 1252-3698 7-pin Analog Plug

HP p/n 1252-1488 4-pin Digital Plug

HP p/n 5080-2148 Serial Link Cable 2 m (6.6 ft)

### Available Modifications

**6644A-J09:** 70 V, 3 A, 210 W

**6645A-J05:** 150 V, 1.2 A, 180 W

# POWER SUPPLIES

## Single-Output Power Supplies: 500 W

HP 6651A, 6652A, 6653A, 6654A, 6655A, 6651A, 6652A, 6653A, 6654A, 6655A

- Complete front-panel control, calibration and display
- Remote programming and sensing
- Fan-speed control to minimize acoustic noise
- Low ripple and noise
- Over-voltage and over-current protection
- Linear output regulation
- Fast up-and-down-programming
- SCPI (Standard Commands for Programmable Instruments)



### Specifications (at 0° C to 55° C unless otherwise specified)

System Power Supplies (HP-IB)		HP 6651A	HP 6652A	HP 6653A	HP 6654A	HP 6655A
General Purpose Power Supplies (w/o HP-IB)		HP 6651A	HP 6652A	HP 6653A	HP 6654A	HP 6655A
Output ratings	Output voltage	0 to 8V	0 to 20 V	0 to 35 V	0 to 60 V	0 to 120 V
	Output current (40° C)	0 to 50 A	0 to 25 A	0 to 15 A	0 to 9 A	0 to 4 A
	Maximum current (50° C/55° C)	45 A/42.5 A	22.5 A/21.3 A	13.5 A/12.8 A	8.1 A/7.7 A	3.6 A/3.4 A
Programming accuracy at 25° C ±5° C	Voltage 0.06% +	5 mV	10 mV	15 mV	26 mV	51 mV
	Current 0.15% +	60 mA	25 mA	13 mA	8 mA	4 mA
Ripple and noise from 20 Hz to 20 MHz	Voltage rms	300 $\mu$ V	300 $\mu$ V	400 $\mu$ V	500 $\mu$ V	700 $\mu$ V
	peak-peak	3 mV	3 mV	4 mV	5 mV	7 mV
	Current rms	25 mA	10 mA	5 mA	3 mA	2 mA
Readback accuracy at 25° C ±5° C (percent of reading plus fixed) System models only	Voltage 0.07% +	6 mV	15 mV	25 mV	40 mV	80 mV
	+Current 0.15% +	67 mA	26 mA	15 mA	7 mA	3 mA
	-Current 0.35% +	100 mA	44 mA	24 mA	15 mA	7 mA
Load regulation	Voltage	1 mV	2 mV	3 mV	4 mV	5 mV
	Current	2 mA	1 mA	0.5 mA	0.5 mA	0.5 mA
Line regulation	Voltage	0.5 mV	0.5 mV	1 mV	1mV	2 mV
	Current	2 mA	1 mA	0.75 mA	0.5 mA	0.5 mA

**Transient Response Time:** Less than 100  $\mu$ s for the output voltage to recover to its previous level (within 0.1% of the voltage rating of the supply or 20 mV, whichever is greater) following any step change in load current of up to 50% of rated current

### Supplemental Characteristics (Non-warranted characteristics determined by design and useful in applying the product)

Average resolution	Voltage	2 mV	5 mV	10 mV	15 mV	30 mV
	Current	15 mA	7 mA	4 mA	2.5 mA	1.25 mA
	OVP	12 mV	30 mV	54 mV	93 mV	190 mV
OVP accuracy		160 mV	400 mV	700 mV	1.2 V	2.4 V
	System Power Supplies	HP 6651A/	HP 6652A/	HP 6653A/	HP 6654A/	HP 6655A/
	General Purpose	HP 6651A/	HP 6652A/	HP 6653A/	HP 6654A/	HP 6655A/

**dc Floating Voltage:** Output terminals can be floated up to  $\pm$ 240 Vdc from chassis ground

**Remote Sensing:** Up to half the rated output voltage can be dropped in each load lead. The drop in the load leads subtracts from the voltage available for the load.

**Command Processing Time (HP 6651A, 6652A, 6653A, 6654A, 6655A only):** Average time required for the output voltage to begin to change following receipt of digital data is 20 ms for the power supplies connected directly to the HP-IB

**Output Programming Response Time:** The rise and fall time (10/90% and 90/10%) of the output voltage is less than 15 ms. The output voltage change settles within 1 LSB (0.025% x rated voltage) of final value in less than 60 ms.

**Down Programming:** An active down programmer sinks approximately 20% of the rated output current

**Modulation:** (Analog programming of output voltage and current)

**Input signal:** 0 to -5V

**Input impedance:** 10 k Ohm nominal

**ac Input:** (ac input frequency 47 to 63 Hz)

Voltage	100 Vac	120 Vac	220 Vac	240 Vac
Current	4.4 A	3.8 A	2.2 A	2.0 A

**Input Power:** 1,380 VA, 1,100 W at full load; 120 W at no load

**HP-IB Interface Capabilities (HP 6651A, 6652A, 6653A, 6654A, 6655A only):** SH1, AH1, T6, L4, SR1, RL1, PP0, DC1, DT1, E1, and C0. IEEE-488.2 and SCPI-compatible command set.

**Regulatory Compliance:** Listed to UL-1244; certified to CSA556B; conforms to IEC348; carries the CE mark

**RFI Suppression:** Complies with CISPR-11 Group 1 Class B

**Size:** 425.5 mm W x 132.6 mm H x 497.8 mm D (16.75 in x 5.22 in x 19.6 in)

**Weight:** Net, 25 kg (54 lb); shipping, 28 kg (61 lb)

**Warranty Period:** Three years

### Ordering Information

**Standard:** 104 to 127 Vac, 47 to 63 Hz

**Opt 100** 87 to 106 Vac, 47 to 63 Hz

**Opt 220** 191 to 233 Vac, 47 to 63 Hz

**Opt 240** 209 to 250 Vac, 47 to 63 Hz

**Opt 908** Rack-mount Kit (HP p/n 5062-3977)

**Opt 909** Rack-mount Kit w/ Handles (HP p/n 5062-3983)

**Opt 910** Service Manual and Extra Operating Manual (Standard unit is shipped with operating manual only)

### Accessories

HP p/n 1494-0059 Accessory Slide Kit

The following accessories for HP 6651A, 6652A, 6653A, 6654A and 6655A only:

HP p/n 1252-3698 7-pin Analog Plug

HP p/n 1252-1488 4-pin Digital Plug

HP p/n 5080-2148 Serial Link Cable 2 m (6.6 ft)

### Available Modifications

**6651A-J03:** 6 V, 60 A, 360 W

**6653A-J04:** 40 V, 12.5 A, 500 W

**6654A-J05:** 50 V, 10A, 500 W

**6654A-J04:** 70 V, 7.5 A, 525 W

**6654A-J12:** 80 V, 6 A, 480 W



HP 6571A, 6572A, 6573A, 6574A, 6575A, 6671A, 6672A, 6673A, 6674A, 6675A

- Low ripple and noise
- Fast up- and down-programming
- SCPI (Standard Commands for Programmable Instruments)
- Complete front-panel control, calibration and display
- Remote programming and sensing
- Fan-speed control to minimize acoustic noise
- Low ripple and noise
- Over-voltage and over-current protection



### Specifications (at 0° C to 55° C unless otherwise specified)

System Power Supplies (HP-IB)		HP 6671A	HP 6672A	HP 6673A	HP 6674A	HP 6675A
General Purpose Power Supplies (w/o HB-IB)		HP 6571A	HP 6572A	HP 6573A	HP 6574A	HP 6575A
Output ratings	Output voltage	0 to 8V	0 to 20 V	0 to 35 V	0 to 60 V	0 to 120 V
	Output current (40° C)	0 to 220 A	0 to 100 A	0 to 60A	0 to 35 A	0 to 18 A
	Maximum current (50° C/55° C)	45 A/42.5 A	22.5 A/21.3 A	13.5 A/12.8 A	8.1 A/7.7 A	3.6 A/3.4 A
Programming accuracy at 25° C ±5° C	Voltage 0.04% +	8 mV	20 mV	35 mV	60 mV	120 mV
	Current 0.1% +	125 mA	60 mA	40 mA	25 mA	12 mA
Ripple and noise from 20 Hz to 20 MHz	Voltage rms	650 μV	750 μV	800 μV	1.25 mV	1.9 mV
	peak-peak	7 mV	9 mV	9 mV	11 mV	16 mV
	Current rms	200 mA	100 mA	40 mA	25 mA	12 mA
Readback accuracy at 25° C ±5° C (percent of reading plus fixed) System models only	Voltage 0.05% +	12 mV	30 mV	50 mV	90 mV	180 mV
	±Current 0.1% +	150 mA	100 mA	60 mA	35 mA	18 mA
Load and line regulation	Voltage 0.002%+	300 μV	650 μV	1.2 mV	2 mV	4 mV
	Current 0.005%+	10 mA	7 mA	4 mA	2 mA	1 mA

**Transient Response Time:** Less than 900 μs for the output voltage to recover 100 mV following a change in load from 100% to 50% or 50% to 100% of the output current rating of the supply

### Supplemental Characteristics (Non-warranted characteristics determined by design and useful in applying the product)

Average resolution	Voltage	2 mV	5 mV	9 mV	15 mV	30 mV
	Current	55 mA	25 mA	15 mA	8.75 mA	4.5 mA
	OVP	15 mV	35 mV	65 mV	100 mV	215 mV
Output voltage programming response time* (excluding command processing time) System models only		30 ms	60 ms	130 ms	130 ms	195 ms
	System Power Supplies	HP 6671A/	HP 6672A/	HP 6673A/	HP 6674A/	HP 6675A/
	General Purpose	HP 6571A/	HP 6572A/	HP 6573A/	HP 6574A/	HP 6575A/

\* Full load programming rise/fall time (10% to 90% or 90% to 10%) with full resistive load equal to rated output voltage/rated output current.

**dc Floating Voltage:** Output terminals can be floated up to ±240 Vdc from chassis ground  
**Output Common-Mode Noise Current:** (to signal ground binding post) 500 μA rms, 4 mA peak-to-peak  
**Remote Sensing:** Up to half the rated output voltage can be dropped in each load lead. The drop in the load leads subtracts from the voltage available for the load.  
**Command Processing Time** (HP 6671A, 6672A, 6673A, 6674A, 6675A only): Average time required for the output voltage to begin to change following receipt of digital data is 20 ms for the power supplies connected directly to the HP-IB  
**Output Programming Response Time:** The rise and fall time (10/90% and 90/10%) of the output voltage is less than 15 ms. The output voltage change settles within 1 LSB (0.025% x rated voltage) of final value in less than 60 ms.  
**Modulation:** (Analog programming of output voltage and current)  
**Input Signal:** 0 to -4V for voltage, 0 to 7 V for current  
**Input Impedance:** 30 k Ohm or greater  
**Input Power:** 3,800 VA, 2,600 W at full load; 170 W at no load  
**HP-IB Interface Capabilities** (HP 6671A, 6672A, 6673A, 6674A, 6675A only): SH1, AH1, T6, L4, SR1, RL1, PP0, DC1, DT1, E1, and C0. IEEE-488.2 and SCPI-compatible command set  
**Regulatory Compliance:** Listed to UL1244; certified to CSA556B; conforms to IEC348; carries the CE mark  
**RFI Suppression:** Complies with CISPR-11 Group 1 Class B  
**Size:** 425.5 mm W x 132.6 mm H x 640 mm D (16.75 in x 5.22 in x 25.2 in)  
**Weight:** Net, 28.2 kg (62 lb); shipping, 31.8 kg (70 lb)  
**Warranty Period:** Three years

### Ordering Information

**Standard:** 191 to 250 Vac, 47 to 63 Hz  
**Opt 200** 174 to 220 Vac, 47 to 63 Hz (Japan only)  
**Opt 908** Rack-mount Kit (HP p/n 5062-3977)  
**Opt 909** Rack-mount Kit w/ Handles (HP p/n 5062-3983)  
**Opt 910** Service Manual and Extra Operating Manual (Standard unit is shipped with operating manual only)  
 A line cord option must be specified. See page 173 for ordering information.

### Accessories

HP p/n 1494-0059 Accessory Slide Kit  
 The following accessories for HP 6671A, 6672A, 6673A, 6674A and 6675A only  
 HP p/n 1252-3698 7-pin Analog Plug  
 HP p/n 1252-1488 4-pin Digital Plug  
 HP p/n 5080-2148 Serial Link Cable 2 m (6.6 ft)

### Available Modifications

**6671A-J14:** 5 V, 250 A, 1,250 W  
**6671A-J03:** 14 V, 150 A, 2,100 W  
**6672A-J04:** 25 V, 85 A, 2,000 W  
**6673A-J04:** 36 V, 55 A, 1,980 W  
**6673A-J08:** 40 V, 50 A, 2,000 W  
**6674A-J03:** 55 V, 38 A, 2,090 W  
**6674A-J05:** 80 V/26 A; 70 V, 30 A, 2,000 W  
**6675A-J08:** 100 V, 22 A, 2,200 W  
**6675A-J09:** 110 V, 20 A, 2,200 W  
**6675A-J06:** 135 V, 16 A, 2,160 W  
**6675A-J11:** 150 V, 15 A, 2,175 W  
**6675A-J04:** 160 V, 13 A, 2,080 W  
**6675A-J07:** 200 V, 11 A, 2,200 W

To have a Hewlett-Packard representative help you place an order or to get more information see inside back cover

# POWER SUPPLIES

## Single-Output System, 5000 W

HP 6680A, 6681A, 6682A, 6683A, 6684A

- “One-Box” solution: includes V and I read-back
- Low ripple and noise
- Fast up- and down-programming
- High-accuracy current programming and read back
- Standard Commands for Programmable Instruments (SCPI)
- Selectable compensation for inductive loads



### Specifications (at 0° to 55° C unless otherwise specified)

			HP 6680A	HP 6681A	HP 6682A	HP 6683A	HP 6684A
<b>Output ratings</b>	Voltage		0 to 5 V	0 to 8 V	0 to 21 V	0 to 32 V	0 to 40 V
	Current (derated linearly 1%/° C from 40° to 55° C)		0 to 875 A	0 to 580 A	0 to 240 A	0 to 160 A	0 to 128 A
<b>Programming accuracy:</b> at 25° C ±5° C	Voltage	0.04% +	5 mV	8 mV	21 mV	32 mV	40 mV
	Current	0.1% +	450 mA	300 mA	125 mA	85 mA	65 mA
<b>Ripple and noise:</b> from 20 Hz to 20 MHz	Constant voltage	rms	1.5 mV	1.5 mV	1.0 mV	1.0 mV	1.0 mV
		peak-to-peak	10 mV	10 mV	10 mV	10 mV	10 mV
	Constant current	rms	290 mA	190 mA	40 mA	28 mA	23 mA
<b>Readback accuracy:</b> at 25° C ±5° C (percent of reading plus fixed)	Voltage	0.05% +	7.5 mV	12 mV	32 mV	48 mV	60 mV
	Current	0.1% +	600 mA	400 mA	165 mA	110 mA	90 mA
<b>Load and line regulation</b>	Voltage	0.002% +	190 $\mu$ V	300 $\mu$ V	650 $\mu$ V	1.1 mV	1.5 mV
	Current	0.005% +	65 mA	40 mA	17 mA	12 mA	9 mA

**Transient Response Time:** Less than 900  $\mu$ s for the output voltage to recover within 150 mV following a change in load from 100% to 50%, or 50% to 100% of the output current rating of the supply

### Supplemental Characteristics (Non-warranted characteristics determined by design that are useful in applying this product)

		HP 6680A	HP 6681A	HP 6682A	HP 6683A	HP 6684A
<b>Average programming resolution</b>	Voltage	1.35 mV	2.15 mV	5.7 mV	8.6 mV	10.8 mV
	Current	235 mA	155 mA	64 mA	43 mA	34 mA
	OVP	30 mV	45 mV	120 mV	180 mV	225 mV
<b>Output voltage programming response time</b> (excludes command-processing time)	Full-load programming rise or fall time (10 to 90% or 90 to 10%, resistive load)	9 ms	12 ms	45 ms	60 ms	60 ms
<b>Output common-mode noise current</b> (to signal-ground binding post)	rms	1.5 mA	1.5 mA	3 mA	3 mA	3 mA
	peak-to-peak	10 mA	10 mA	20 mA	20 mA	20 mA

**dc Floating Voltage:** Output terminals can be floated up to  $\pm 60$  Vdc maximum from chassis ground

**Remote Sensing:** Up to half the rated output voltage can be dropped in each load lead. The drop in the load leads subtracts from the voltage available for the load.

**Command Processing Time:** Average time required for the output voltage to begin to change following receipt of digital data is 20 ms for power supplies connected directly to the HP-IB

**Modulation** (analog programming of output voltage and current):

**Input Signal:** 0 to -5 V for voltage, 0 to +5 V for current

**Input Impedance:** 30 k $\Omega$  or greater

**ac Input** (47 to 63 Hz): 180 to 235 Vac (line-to-line, 3 phase), 27.7 A rms maximum; 360 to 440 Vac, 14.3 A rms maximum (maximum line current includes 5% unbalanced phase voltage condition.) Output voltage derated up to 95% at 50 Hz and below 200 Vac.

**Input Power:** 7350 VA and 6000 W maximum; 160 W at no load

**HP-IB Interface Capabilities:** SH1, AH1, T6, L4, SR1, RL1, PP0, DC1, DT1, E1, and C0. IEEE-488.2 and SCPI command set.

**Regulatory Compliance:** Listed to UL 1244; certified to CSA 22.2

No. 231; conforms to IEC 1010; carries the CE mark

**RFI Suppression:** Complies with CISPR-11 Group 1 Class A

**Size:** 425.5 mm W x 220 mm H x 675.6 mm D (16.75 in x 8.75 in x 26.6 in)

**Weight:** Net, 51.3 kg (113 lb); shipping, 63.6 kg (140 lb)

**Warranty Period:** Three years

### Ordering Information

**Opt 400** 360 to 440 Vac, 3 phase, 47 to 63 Hz

**Opt 601** Output Connector Kit (required for bench applications) includes bus-bar spacer, connector bolts, and output cover (HP p/n 5060-3515)

**Opt 602** Two Bus Bar Spacers for paralleling power supplies (HP p/n 5060-3514)

**Opt 908** Rack-mount Kit (HP p/n 5062-3977 and p/n 5062-3974)

**Opt 909** Rack-mount Kit with Handles (HP p/n 5062-3983 and p/n 5062-3974). Support rails required for Option 908 and 909 HP Rack: E3663A, Rack Slides p/n 1494-0058, third party rack: E3664A

**Opt 910** Service Manual (HP p/n 5960-5590) and Extra Operating Manual (Standard unit is shipped with operating manual only.)

### Accessories

HP p/n 5060-3513 Three 30-A Replacement Fuses for 180 to 235 Vac line

HP p/n 5060-3512 Three 16-A Replacement Fuses for 360 to 440 Vac line

### Available Modifications

**6680A-J03** 3.3V@1000A, AV @ 950A

**6684A-V50** 50V, 100A, 5,000W

## Single-Output Power Supplies: 200 W to 1000 W Autoranging

HP 6010A, 6011A, 6012A, 6015A, 6023A, 6028A, 6030A, 6031A, 6032A, 6033A, 6035A, 6038A



HP 6023A  
HP 6028A



HP 6033A and 6038A;  
HP 6033A and 6038A  
with Option 001 (on right)



### Specifications (at 0° C to 50° C unless otherwise noted)

System Autorangers		HP 6030A	HP 6031A	HP 6032A	HP 6033A	HP 6035A	HP 6038A
Autorangers		HP 6010A	HP 6011A	HP 6012B	HP 6023A	HP 6015A	HP 6028A
Output ratings	Voltage	0 to 200 V	0 to 20 V	0 to 60 V	0 to 20 V	0 to 500 V	0 to 60 V
	Current	0 to 17 A	0 to 120 A	0 to 50 A	0 to 30 A	0 to 5 A	0 to 10 A
Maximum power	Watts	1,200 W	1,064 W	1,200 W	242 W	1,050 W	240 W
Autoranging output	V1, P1	200 V, 5 A	20 V, 50 A	60 V, 17.5 A	20 V, 10 A	500 V, 2 A	60 V, 3.3 A
	V2, P2	120 V, 10 A	14 V, 76 A	40 V, 30 A	14 V, 17.2 A	350 V, 3 A	40 V, 6 A
	V3, P3	60 V, 17 A	7 V, 120 A	20 V, 50 A	6.7 V, 30 A	200 V, 5 A	20 V, 10 A
Programming accuracy at 25° C ±5° C (system models only)	Voltage	0.035% +145 mV	0.035% +15 mV	0.035% +40 mV	0.035% +9 mV	0.25% +400 mV	0.035% +40 mV
	Current	0.2% +25 mA	0.25% +250 mA	0.2% +85 mA	0.15% +20 mA	0.3% +63 mA	0.09% +10 mA
Ripple and noise, 20 Hz to 20 MHz	Voltage rms	22 mV	8 mV	8 mV	3 mV	50 mV	3 mV
	p-p	50 mV	50 mV	40 mV	30 mV	160 mV	30 mV
	Current rms	15 mA	120 mA	25 mA	15 mA	50 mA	5 mA
Readback accuracy at 25° C ±5° C (system models only)	Voltage	0.08% +80 mV	0.08% +7 mV	0.08% +20 mV	0.07% +6 mV	0.5% +300 mV	0.07% +50 mV
	Current	0.36% +15 mA	0.4% +100 mA	0.36% +35 mA	0.3% +25 mA	0.5% +50 mA	0.2% +11 mA
Load regulation	Voltage 0.01%+	5 mV	3 mV	5 mV	2 mV	40 mV / 13 mV	3 mV
	Current 0.01%+	10 mA	15 mA	10 mA	9 mA	35 mA / 34 mA	5 mA
Line regulation (system models only)	Voltage 0.01%+	5 mV	2 mV	3 mV	1 mV	13 mV	2 mV
	Current 0.01%+	5 mA	25 mA	10 mA	6 mA	18 mA	2 mA
Transient response time 10% step change	Time	2 ms	2 ms	2 ms	1 ms	5 ms	1 ms
	Level	150 mV	100 mV	100 mV	50 mV	200 mV	75 mV

### Supplemental Characteristics (Non-warranted characteristics determined by design that are useful in applying the product)

dc floating voltage either terminal can be grounded or floated from chassis ground		±550 V	±240 V	±240 V	±240 V	±550 V	±240 V
ac input current	100 Vac (system only)	24 A	24 A	24 A	6 A	24 A	6 A
	120 Vac	24 A	24 A	24 A	6.5 A	24 A	6.5 A
	220 Vac	15 A	15 A	15 A	3.8 A	15 A	3.8 A
	240 Vac	14 A	14 A	14 A	3.6 A	14 A	3.6 A
Weight (system models)	Net	16.3 kg (36 lb)	17.2 kg (38 lb)	16.3 kg (36 lb)	9.6 kg (21 lb)	16.3 kg (36 lb)	9.6 kg (21 lb)
	Shipping	21.8 kg (48 lb)	22.7 kg (50 lb)	21.8 kg (48 lb)	11.4 kg (25 lb)	21.8 kg (48 lb)	11.4 kg (25 lb)
Weight (standard models)	Net	16.3 kg (36 lb)	17.2 kg (38 lb)	16.3 kg (36 lb)	9.6 kg (21 lb)	16.3 kg (36 lb)	9.6 kg (21 lb)
	Shipping	21.8 kg (48 lb)	22.7 kg (50 lb)	21.8 kg (48 lb)	11.4 kg (25 lb)	21.8 kg (48 lb)	11.4 kg (25 lb)
System Autorangers Autorangers	HP 6030A/ HP 6010A/	HP 6031A/ HP 6011A/	HP 6032A/ HP 6012B/	HP 6033A/ HP 6023A/	HP 6035A/ HP 6015A/	HP 6038A/ HP 6028A/	

**Remote Sensing:** Up to 2 V drop in each lead. Voltage regulation specification met with up to 0.5 V drop, but degrades for greater drops.

**Modulation:** (analog programming of output voltage and current)

**Input signal:** 0 to 5 V or 0 to 4 k Ohms

**Regulatory Compliance:** Listed to UL 1244; certified to CSA556B; conforms to IEC 348, carries the CE mark

**RFI Suppression:** Complies with CISPR-11, Group 1 Class B

**Inductive Load:** HP 6023A, 6028A are stable in CC mode for loads up to 1 H. HP 6010A–6012B, 6015A are stable in CC mode for loads up to 100 mH.

**Size:** HP 6030A–32A, 6035A: 425.5 mm W x 132.6 mm H x 503.7 mm D (16.75 in x 5.25 in x 19.83 in). HP 6033A, 6038A, 6023A, 6028A: 212.3 mm W x 177.0 mm H x 516.4 mm D (8.36 in x 6.97 in x 17.87 in). HP 6010A–12B, 6015A: 425.5 mm W x 132.6 mm H x 516.4 mm D (16.75 in x 5.25 in x 20.33 in).

### Ordering Information

**Standard:** 104 to 127 VAC, 48 to 63 Hz

**Opt 001** Front panel has only line switch, line indicator, and OVP adjust (HP 6030A–33A and 6038A only)

**Opt 002** Provides extra programming and monitoring capabilities (HP 6010A–12B, 6023A, 6028A only)

**Opt 100** 87 to 106 Vac, 48 to 63 Hz (power supply output is derated to 75%) HP 6030A–33A, 6035A, 6038A only

**Opt 220** 191 to 233 Vac, 48 to 63 Hz

**Opt 240** 209 to 250 Vac, 48 to 63 Hz

**Opt 800** Rack-mount Kit for Two Half-rack Units

Side by Side. HP p/n 5061-9694 and 5062-3978

**Opt 908** Rack-mount Kit for a Single Half-rack Unit

HP Models 6023A, 6028A, 6033A and 6038A

(with blank filler panel): HP p/n 5062-3960

HP Models 6010A–12B, 6015A, 6030A–32A

and 6035A; HP p/n 5062-3977

**Opt 909** Rack-mount Kit with Handles. For HP 6010A–12B,

6015A, 6030A–32A, 6035A; HP p/n 5062-3983

**Opt 910** Service Manual and Extra Operating Manual

(standard unit is shipped with operating manual only)

For HP Models 6010A–12B, 6015A, 6023A, 6028A

For HP Models 6030A–33A, 6035A, 6038A

A line cord option must be specified for HP 6010A–12B, 6015A, 6030A–32A, 6035A. See page 173 for ordering information.

### Accessories

HP 5080-2148 Serial Link Cable, 2 m (6.6 ft) for

HP 6030A, 6031A, 6032A, 6033A, 6035A, and 6038A

HP 1494-0060 Rack Slide Kit

# POWER SUPPLIES

## Solar Array Simulator

HP E4350A



The HP 4350A simulates the output characteristic of a satellite's solar panels as it moves from darkness to light.

### HP Solar Array Simulator

The HP one-box Solar Array Simulator (SAS) is a dc power source that simulates the output characteristics of a solar array. The HP SAS is primarily a current source with very low output capacitance and is capable of simulating the I-V curve of different arrays under different conditions (i.e., temperature, age, etc.). The I-V curve is programmable over the IEEE-488.2 bus and is conveniently generated within the HP SAS.

The HP SAS provides three current operating modes:

**1. Table Mode:** For a fast and accurate I-V simulation, the HP SAS provides a table mode. The I-V curve is set by a user-defined table of points. A table can have any length up to 4000 points (a point corresponds to a specific value of I and V). As many as 30 tables may be stored in the HP SAS built-in volatile and non-volatile memory.

Non-volatile memory can store a maximum of 3500 points. The tables (I-V curves) are easily stored and recalled with an IEEE-488.2 command. The table(s) stored in this memory will be retained when the power is turned off.

Volatile memory greatly increases the flexibility by saving up to 30,000 points. Multiple tables are easily accessed with IEEE-488.2 command. These tables will be erased after power is removed.

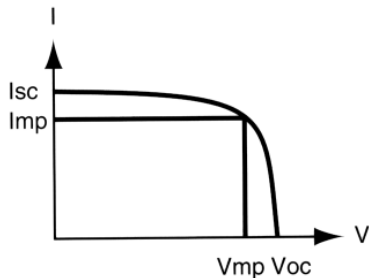

In Table Mode, current and voltage offsets can be applied to the selected table to simulate a change in the operating conditions of the solar array.

**2. Simulator Mode:** An internal algorithm is used to approximate a SAS I-V curve. Four input parameters:  $V_{oc}$  (open circuit voltage),  $I_{sc}$  (short circuit current),  $I_{mp}$  and  $V_{mp}$  (current and voltage at the peak power point on the curve) are needed to establish a curve in this mode.

**3. Fixed Mode:** This is the POWER ON mode. The I-V has the rectangular characteristics of a standard power supply, when an output capacitor is added in this mode.

### Specifications

**Power:** 450 W

**Output Range:** 0 to 60 V

**Output Current:** 0 to 8 A

**Programming Accuracy:** at 25°C + 5°C (SAS and Table Mode)

**Voltage:** 0.06% + 0.07% of rated voltage

**Current:** 0.15% + 0.15% of rated current

**Ripple and Noise:** (20 Hz to 20 MHz) with outputs ungrounded or with either terminal grounded

**Voltage:** rms 0.035% of rated voltage

p-p 0.35% of rated voltage

**Current:** rms 0.2% of rated current



**Load/Line Regulation:** Change in output voltage or current for any load or line change within ratings

**Voltage:** 0.01% of rated voltage

**Current:** 0.5 mA + 0.005% of rated current

**ac Input:** 104 to 127 Vac

Voltage	100 VAC	120 VAC	220 VAC	240 VAC
Current	12 A	10 A	5.7 A	5.3 A

### Supplemental Characteristics

Supplemental characteristics are intended to provide information useful in applying the HP SAS by describing nonwarranted performance that has been determined by design or type testing.

**Remote Sensing:** Up to half the rated output voltage can be dropped in each load lead. The drop in the load leads subtracts from the voltage available for the load. Add 3 mV to the voltage load regulation specification for each 1 volt change in the positive output lead due to load current change.

**Analog Programming of Output Voltage and Current:**

**Input Signal:** 0 to -4.5 V

**Input Impedance:** 210 k Ohms nominal

**Modulation:** The load voltage may be modulated between the two -6% of the peak power point at up to 300 Hz with <5% tracking error ( $I_{mp}=0.8$  s,  $V_{mp}=0.8$  Voc)

**Capacitive Load:** The maximum load capacitance (without causing instability) is 2000  $\mu$ F

**Inductive Load:** The maximum load capacitance (without causing instability) is 500  $\mu$ H

**HP-IB Interface Capabilities:** SH1, AH1, T6, L4, SR1, RL1, PP0, DC1, DT1, E1, and C0. IEEE (488.2 and SCPI command set)

**Size:** 425.5 mm W x 132.6 mm H x 497.8 mm D (16.75 in x 5.25 in x 19.6 in)

**Weight:** Net, 25 kg (54 lb); shipping, 28 kg (61 lb)

**Warranty:** Three years

### Ordering Information

Simulators can be ordered as individual modules or as a fully customized system.

**Opt 100** 87 to 106 Vac, 47 to 63 Hz

**Opt 220** 191 to 233 Vac, 47 to 63 Hz

**Opt 240** 209 to 250 Vac, 47 to 63 Hz

**Opt 908** Rack-mount Kit (HP p/n 5062-3977)

**Opt 909** Rack-mount Kit with Handles (HP p/n 5062-3983)

### Accessories

HP p/n 1252-3698 7-pin Analog Plug

HP p/n 1252-1488 4-pin Digital Plug

HP p/n 5080-2148 Serial Link Cable 2 m (6.6 ft)

HP p/n 1494-0059 Accessory Slide Kit

### Available Modifications

**E4350A-J01:** Voc=60 V, I<sub>sc</sub>=10 A

**E4350A-J02:** Voc=80 V, I<sub>sc</sub>=7 A

- Relay accessories to isolate load from dc output
- Switch and sequence power and sense leads
- DC output polarity reversal (HP 59511A only)



HP 59511A

### HP 59510A and HP 59511A Relay Devices

The HP 59510A and 59511A are designed for control from 66XXA and 603XA series power supplies. These can be configured to switch dc power in multiple test fixtures or provide extra protection when a fault condition requires an emergency shutdown. Each unit switches one power-supply output and can be used with any dc power supply within the voltage and current limits. The HP 59511A has all of the features of the HP 59510A, plus relays for reversing polarity. Using the PEM fasteners provided, both models can be mounted to a flat surface on any of the three sides.

### Specifications

**Operating Ranges:** 200 V at 20 A, 120 V at 30 A, or 48 V at 60 A  
**dc Floating Voltage:** Input to output, 200 Vdc; input or output to ground, 500 Vdc; TTL control to ground, 240 Vdc  
**Settling Time** (TTL control): Connect, 440 ms; disconnect, 160 ms; polarity reversal, 600 ms  
**dc Voltage Drop** (at 60 A): 0.5 V maximum on each relay  
**ac Input:** Can be set for 100, 120, 220, or 240 Vac (-13%, +6%) at 48 to 63 Hz

**Weight:**  
 HP 59510A: Net, 2.3 kg (5 lb); shipping, 3.6 kg (8 lb); shipping with Option 850, 4.1 kg (9 lb)  
 HP 59511A: Net, 3.6 kg (8 lb); shipping, 5.0 kg (11 lb); shipping with Option 850, 5.5 kg (12 lb)

**Mounting Orientation:** Within ±10° from vertical  
**Size:** 185.4 mm W x 130.6 mm H x 198.6 mm D (7.26 in x 5.14 in x 7.81 in)

### Key Literature

1996/97 Power Products Catalog, p/n 5964-6035

### Ordering Information

**HP 59510A** Output Isolation Relay Accessory  
**HP 59511A** Output Isolation, Polarity Reversal Accessory  
**Opt 850** Rack-mount Kit (side-by-side mounting of two units requires two kits)  
**Opt 910** Extra Operating and Service Manual, HP p/n 5957-6382

### Power-Supply AC Line Cord Options

Power distribution regulations and techniques vary greatly among geographic regions. For this reason, line cord type must be specified for high-power (1000- to 5000-W) dc power supplies at the time of ordering. The HP 66000A modular power system mainframe is included because one line cord might supply ac power for up to eight 150-W modules. If no line cord option is specified for these models, an unterminated cable will be shipped with the unit.

#### Option Descriptions

Order the correct option according to local electrical codes. All the cords listed are 2.5 m (about 8.2 ft) long.

#### Unterminated Line Cords (User Supplies Plug)

**Option 831:** 12 AWG; UL-listed, CSA-certified; unterminated. Suggested for use in North and South America. Note for HP 6670 and 6570 Series: Intended for use on a dedicated branch circuit and not intended for use in Canada. Note for HP 6030 and 66000 Series: Intended for connection to 200- to 240-Vac service.

**Option 832:** 4-mm<sup>2</sup> wire size; harmonized cordage; unterminated. Suggested for use in Europe and other areas not listed.



**Option 833:** 1.5-mm<sup>2</sup> wire size; harmonized cordage; unterminated. For use in Europe and other areas not listed. Note for HP 6030 and 66000 Series: Intended for connection to 200- to 240-Vac service.

**Option 834:** 10 AWG; UL-listed, CSA-certified; unterminated. Suggested for use in North and South America. Note for HP 6030 and 66000 Series: Intended for connection to 100- to 120-Vac service.

#### Options Available

Power Supply Series	6010A Series 6030A Series (1000 W)	6570A Series	6670A Series	66000A Mainframe
<b>Options</b>				
831	x	x	x	x
832		x	x	
833	x			x
834	x	x	x	x
841	x	x	x	x
842		x	x	
844		x	x	
845	x			x
846	x			x
847	x			x
848	x			x

#### Terminated Line Cords (Line cords with plugs)

<p><b>Option 841:</b> 12 AWG; UL-listed, CSA-certified; with NEMA 6-20P, 20-A, 250-V plug. Suggested for use in North and South America and Japan. Note for HP 6670 and 6570 Series: Not intended for use in Canada. Intended for use on a dedicated branch circuit. HP p/n 8120-5572</p> 		<p><b>Option 842:</b> 4-mm<sup>2</sup> wire size; harmonized cordage with IEC 309, 32-A, 220-V plug. Suggested for use in Europe and other areas not listed. HP p/n 8120-5489</p> 
<p><b>Option 844:</b> 10 AWG; UL-listed, CSA-certified; with NEMA L6-30P, 30-A, 250-V locking plug. Suggested for use in North and South America. HP p/n 8120-5546</p> 		<p><b>Option 845:</b> 1.5-mm<sup>2</sup> wire size; harmonized cordage with IEC 309, 16-A, 220-V plug. Suggested for use in Denmark, Switzerland, Austria, China, and other countries not listed. HP p/n 8120-5570</p> 
<p><b>Option 846:</b> 10 AWG; UL-listed, CSA-certified; with NEMA L5-30P, 30-A, 120-V locking plug. Suggested for use in North America. HP p/n 8120-5565</p> 	<p><b>Option 847:</b> 1.5-mm<sup>2</sup> wire size; harmonized cordage with CEE 7/7, 16-A, 220-V plug. Suggested for use in continental Europe. HP p/n 8120-5567</p> 	<p><b>Option 848:</b> 1.5-mm<sup>2</sup> wire size; harmonized cordage with BS 546, 15-A, 240-V plug. Suggested for use in India and South Africa. HP p/n 8120-5569</p> 

# POWER SUPPLIES

## Laboratory: Triple Output

### HP E3631A

- 0-6 V 5 A, 0 to  $\pm 25$  V 1 A
- Low noise/excellent regulation
- HP-IB/RS-232 standard
- Two digital meters
- Manual control
- Linear power supply



## HP E3631A Triple Output

The HP 3631A is a triple-output programmable dc power supply designed to meet the most exacting engineering requirements with traditional HP quality and reliability designed in.

### Low Noise/Excellent Regulation

0.01 percent load and line regulation keep the outputs steady. This linear supply specifies both normal-mode voltage noise and common-mode current noise. The low normal-mode noise specification assures clean power for precision circuitry and the low common-mode current provides isolation from power line current injection.

### Remote Interface

If you have an IEE-488 card or RS-232 in a PC, this supply will work for you. It comes with both HP-IB and RS-232. This power supply lets you program both voltage and current. You can monitor the output terminals for voltage and current, and a query command lets you read the pro-

grammed voltage and current. All programming is done in easy-to-use SCPI. Visa driver is available.

### Front-Panel Operation

Both voltage and current can be monitored simultaneously for any one output from the front panel on an easy-to-read vacuum fluorescent display. A knob allows you to set the output at the resolution you need for the most exacting adjustments, quickly and easily. Save and recall power supply settings to check a circuit for hi/lo power sensitivity. Set the  $\pm 25$  V outputs to track each other. The output on/off button disconnects the output.

### Isolated

All the outputs are isolated from chassis ground and from the remote interface. The 6 V supply is isolated from the  $\pm 25$  V supply to minimize any interference between circuits under test.

### Specifications (at 0° to 55° C unless otherwise specified)

<b>DC outputs</b> Voltage Current	0 to +25 V 0 to 1 A	0 to -25 V 0 to 1 A	0 to 6 V 0 to 5 A
<b>Load regulation</b> Voltage Current	<0.01% + 2 mV <0.01% + 250 $\mu$ A		
<b>Line regulation</b> Voltage Current	<0.01% + 2 mV <0.01% + 250 $\mu$ A		
<b>Ripple and noise</b> Normal-mode voltage	<350 $\mu$ V rms/2 mV p-p		
Normal-mode current	<500 $\mu$ A rms	<500 $\mu$ A rms	<2 mA rms
Common-mode current	<1.5 $\mu$ A rms		
<b>Programming accuracy (25° C <math>\pm</math> 5° C)</b> Voltage	0.05% + 20 mV		0.1% + 5 mV
Current	0.15% + 4 mA		0.2% + 10 mA
<b>Readback accuracy (25° C <math>\pm</math> 5° C)</b> Voltage	0.05% + 10 mV		0.1% + 15 mV
Current	0.15% + 4 mA		2.2% + 10 mA
<b>Resolution</b> Program/readback	1.5 mV/0.1 mA		0.5 mV/0.5 mA
Meter	10 mV/1 mA		1 mV/1 mA
<b>Transient response</b>	50 $\mu$ sec for output to recover to within 15 mV following a change in output current from full load to half load or vice versa		

### Supplemental Characteristics

**ac Input:** 110 V ac  $\pm$  10%, 47 to 63 Hz (Option OE9)  
115 V ac  $\pm$  10%, 47 to 63 Hz (Std)  
230 V ac  $\pm$  10%, 47 to 63 Hz (Option OE3)

**Cooling:** Fan cooled

**Size:** 213 mm W x 132 mm H x 360 mm D (8.4 in x 5.2 in x 14.2 in)

**Net Weight:** 6.9 kg (15 lb)

**Product Regulation:** Designed to comply with UL1244, IEC 1010-1; Certified with CSA 22.2 No. 231, meets requirements for EC 92 regulation

**Warranty:** 3 years

- Low noise/excellent regulation
- Auto-tracking
- Two digital meters
- Linear power supplies



HP E3620A, E3630A

These multiple-output power supplies have 0.01% load and line regulation which keeps the outputs steady with changes of the power line and load. These supplies specify both normal-mode voltage noise and common-mode current noise. The low normal-mode noise specification of 350  $\mu\text{V}$  rms assures clean power for precision circuitry, and the low common-mode current specification of 1  $\mu\text{A}$  rms minimizes line frequency current injection.

Both power supplies have separate digital panel meters to monitor both the voltage and current of any output simultaneously. An LED indicator for each output lets the user know when any supply is overloaded. All the outputs on these models are protected against overload and short-circuit damage. Protection circuits prevent output voltage overshoot when supply is turned on and off. All outputs are current limited.

### HP E3630A

This general-purpose power supply provides three outputs, one 0 to 6V output to power logic or other circuitry and one 0 to +20 V and 0 to -20 V to power linear circuits. The 0 to +20 V and 0 to -20 V outputs track to within 1%. The 0 to -20 V output can be set to any value less than the 0 to +20 V output. One voltage control may be used to vary both simultaneously.

The HP E3630A is 213 mm W x 88 mm H x 213 mm D (8.4 in x 3.6 in x 12.6 in) and weighs 3.8 kg (8.4 lbs).

#### Specifications (at 0° to 55° C unless otherwise specified)

		E3620A	E3630A
<b>Number of outputs</b>		2	3
<b>Number of output ranges</b>		1	1
<b>Output ratings</b>	Output 1	0 to 25 V, 0 to 1 A	0 to 6 V, 0 to 2.5 A*
	Output 2	0 to 25 V, 0 to 1A	0 to +20 V, 0 to 0.5 A
	Output 3		0 to -20 V, 0 to 0.5 A
	Power (max.)	50 W	35 W
<b>Load regulation</b>		0.01% +2 mV	0.01% +2 mV
<b>Ripple and noise</b>	rms	350 $\mu\text{V}$	350 $\mu\text{V}$
	peak-to-peak	1.5 mV	1.5 mV
<b>Control mode</b>		CV/CL	CV/CL
<b>Resolution</b> (minimum change using front-panel controls)	Voltage	10 mV	10 mV
	Current	Fixed	Fixed
<b>Input power</b>		115 Vac $\pm$ 10% 47 to 63 Hz	115 Vac $\pm$ 10% 47 to 63 Hz
<b>Options available</b>		OE3, OE9	OE3, OE9

\*Derate max., output current from 2.5 A at 6 V to 1 A at 0 V

### HP E3620A

This general-purpose power supply provides two separate, independent and isolated power supplies in one small package. Each output has a ten-turn potentiometer for fine adjustment. Convenient meter selections allows the user to read voltage and current of either output. Each output can deliver up to 25 watts.

The HP E3620A is 213 mm W x 88 mm H x 400 mm D (8.4 in x 3.6 in x 15.8 in) and weighs 5.5 kg (12.1 lbs).

#### Key Literature

1996/97 Power Products Catalog, p/n 5964-6035  
 HP Basic Instrument Catalog, p/n 5964-6035 LE, EN/EUS

#### Ordering Information

(See tables for which options are available on specific models)

- Opt OE3 230 Vac  $\pm$ 10%, 47 to 63 Hz Input
  - Opt OE9 100 Vac  $\pm$ 10%, 47 to 63 Hz Input
- For use in Japan

# POWER SUPPLIES

Laboratory: Single Output, 30 W to 60 W

HP E3610A-E3617A

## HP E3610A, E3611A, and E3612A features:

- Dual ranges
- Digital voltage and current meters
- 10-turn potentiometer
- Linear power supply

## HP E3614A, E3615A, E3616A, and E3617A features:

- Digital voltage and current meters
- Over-voltage protection
- Remote sensing
- Voltage programming
- Linear power supply

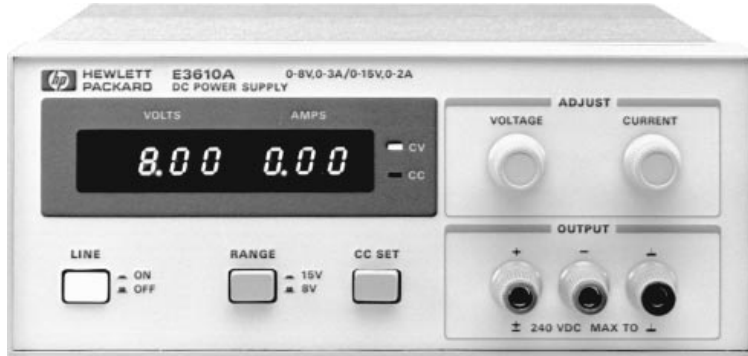

HP E3610A-E3617A

## HP E3610A, E3611A, E3612A

These popular low-cost CV/CC bench supplies are designed for general laboratory use. The constant-voltage, constant-current output allows operation as either a voltage source or current source. The changeover occurs automatically, based on the load. This feature also provides an adjustable current limit, allowing you to set the safest current limit level for a particular DUT. Also, a CC-set button lets you set the current limit without your having to short the output.

Each model has two ranges, allowing more current at a lower voltage. For a higher-output voltage, supplies can be connected in series. Either the positive or negative terminal can be connected to ground, providing a positive or negative voltage output. Either terminal can also be floated up to 240 V from ground.

Dual digital meters monitor current and voltage simultaneously. Adjustments are made with the 10-turn voltage control and the 10-turn current control. Each power supply is 212 mm W x 88 mm H x 318 mm D (8.4 in x 3.5 in x 12.5 in) and weighs 3.8 kg (8.4 lb).

## HP E3614A, E3615A, E3616A, E3617A

These flexible single range CV/CC power supplies can be used as either voltage sources or current sources. The CC-set button allows you to quickly set the current limit when operating in the CV mode, without shorting the output. 10-turn controls allow accurate adjustment of voltage and current output settings. The output voltage and current can also be controlled with external 0 to 10 volt analog signals.

Output connections can be made on either the front or rear panel. Remote sensing is available to eliminate the errors in voltage regulation due to voltage drops in the load leads. Either the positive or negative output terminal may be connected to ground to provide positive or negative output voltage. Either terminal can also be floated to a maximum of 240 volts. Multiple units can be combined in auto-parallel, auto-series and auto-tracking configurations to obtain more voltage or current output.

The load is protected with the over-voltage protection feature, which is easily monitored and adjusted from the front panel. The digital voltage and current meters provide continuous and accurate readings of the output levels. The HP E3614A-E3617A are 212 mm W x 88 mm H x 373 mm D (8.5 in x 3.5 in x 14.7 in).

## Key Literature

1996/97 Power Products Catalog, p/n 5964-6035

HP Basic Instrument Catalog, p/n 5964-6035 LE, EN/EUS

## Specifications (at 0° to 55° C unless otherwise specified)

Single-output models		HP E3610A	HP E3611A	HP E3612A	HP E3614A	HP E3615A	HP E3616A	HP E3617A
Number of output ranges		2	2	2	1	1	1	1
Output ratings <sup>1</sup>	Range 1	0 to 8 V, 0 to 3 A <sup>1</sup>	0 to 20 V, 0 to 1.5 A <sup>1</sup>	0 to 60 V, 0 to 0.5 A <sup>1</sup>	0 to 8 V, 0 to 6 A	0 to 20 V, 0 to 3 A	0 to 35 V, 0 to 1.7 A	0 to 60 V, 0 to 1 A
	Range 2	0 to 15 V, 0 to 2 A <sup>1</sup>	0 to 35 V, 0 to 0.85 A <sup>1</sup>	0 to 120 V, 0 to 0.25 A <sup>1</sup>	–	–	–	–
	Power (max)	30 W	30 W	30 W	48 W	60 W	60 W	60 W
Load and line regulation		0.01%+2 mV	0.01%+2 mV	0.01%+2 mV	0.01%+2 mV	0.01%+2 mV	0.01%+2 mV	0.01%+2 mV
Ripple and noise	rms	200 $\mu$ V	200 $\mu$ V	200 $\mu$ V	200 $\mu$ V	200 $\mu$ V	200 $\mu$ V	200 $\mu$ V
	peak-to-peak	2 mV	2 mV	2 mV	1 mV	1 mV	1 mV	1 mV

## Supplemental Characteristics (Non-warranted characteristics determined by design and useful in applying the product)

Control mode		CV/CC	CV/CC	CV/CC	CV/CC	CV/CC	CV/CC	CV/CC
Resolution (minimum change using front-panel controls)	Voltage	10 mV	10 mV	100 mV	10 mV	10 mV	10 mV	100 mV
	Current	5 mA	5 mA	2 mA	10 mA	5 mA	5 mA	5 mA
Power (115 Vac $\pm$ 10%)		47 to 63 Hz	47 to 63 Hz	47 to 63 Hz	47 to 63 Hz	47 to 63 Hz	47 to 63 Hz	47 to 63 Hz
Options available		0E3, 0E9	0E3, 0E9	0E3, 0E9	0E3, 0E9	0E3, 0E9	0E3, 0E9	0E3, 0E9

<sup>1</sup>Maximum current is derated 1% per °C between 40° to 55° C.



HP 6205C, 6209B, 6227B, 6228B, 6253A, 6255A, 6260B-6274B, 6282A-6296A

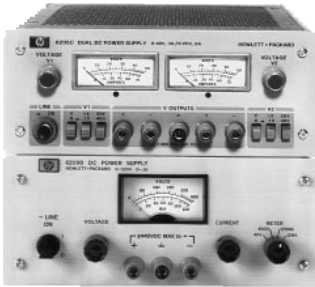

HP 6205C, HP 6209B

**HP 6205C**

- Dual range
- Dual output
- 10-turn voltage controls
- Auto-tracking

**HP 6209B**

- Remote sensing
- Constant voltage/constant current operation
- 10-turn voltage and current controls



HP 6227B, 6228B

**HP 6227B, 6228B**

- Two independent adjustable power supplies in each model
- Auto-series, auto-parallel operation



HP 6282A, 6286A, 6291A, 6296A

**HP 6282A-6296A**

- Constant voltage/constant current operation
- 10-turn voltage and current controls
- Constant voltage to constant current crossover occurs automatically when load current exceeds controls settings
- Four-position meter function switch

3

3



HP 6253A, 6255A

**HP 6253A, 6255A**

- Two independent adjustable power supplies in each model
- Auto-series, auto-parallel operation



HP 6260B, 6268B, 6269B

**HP 6260B-6274B**

- Over-voltage protection
- Constant voltage/constant current operation
- Analog programmable
- Remote sensing
- Auto-series, auto-parallel, and auto-tracking operation
- <50  $\mu$ s load transient recovery

HP Model Number	Max. Volts dc	Max. Amps dc	Max. Watts
6205C	40/40	0.6/0.6	24
6209B	320	0.1	32
6227B	25/25	2/2	100
6228B	50/50	1/1	100
6253A	20/20	3/3	120
6255A	40/40	1.5/1.5	120
6282A	10	10	100
6286A	20	10	200
6291A	40	5	200
6296A	60	3	180
6260B	10	100	1000
6268B	40	30	1200
6269B	40	50	2000
6274B	60	15	900

**Key Literature**

1996/97 Power Products Catalog, p/n 5964-6035

# POWER SUPPLIES

Special Purpose: Precision Voltage and Current Sources, DC Power Supply Amplifiers

HP 6114A, 6115A, 6177C, 6181C, 6186C, 6825A-6827A



HP 6114A, 6115A

### HP 6114A, 6115A

- Manually-operated voltage sources
- 0.025% output voltage accuracy
- Continuously-variable current control
- Remote-programmed using analog techniques
- Voltage resolution of 200  $\mu$ V
- Over-voltage protection

HP 6177C, 6181C, HP 6186C

### HP 6177C, 6181C, 6186C

- Manually-operated current sources
- Useful to  $\mu$ A region
- High-output impedance—no output capacitor
- Three output ranges
- Remote-programmed using analog techniques

HP 6825A, 6826A, 6827A

### HP 6825A, 6826A, 6827A

- High-speed remote programming
- Overload protection
- Wideband response
- Bipolar voltage
- Current sink or source

HP Model Number	Max Volts dc	Max Amps dc	Max Watts
6114A	40	2	40
6115A	100	0.8	40
6177C	50	0.5	25
6181C	100	0.25	25
6186C	300	0.1	30
6825A	+/-20	2	40
6826A	+/-50	1	50
6827A	+/-100	0.5	50

## Key Literature

1996/97 Power Products Catalog, p/n 5964-6035

- One-box solution tests products for compliance to EN 60555-2, EN-60555-3, EN 61000-3-2, and EN 61000-3-3
- Full 1-phase coverage at 230 Vrms and 16 Arms
- Measurement and generation implementation compliant with IEC 868, IEC 1000-7-4, and IEC 725
- Compliant-level harmonic current measurements for the fundamental through the 40th harmonic

- Windows™ software for IEC/EN testing capability
- Real-time and off-line test data review and analysis
- Test report generation
- Advanced diagnostic capabilities for failure analysis
- Standard ac source operating mode (normal mode)
- Standard three-year warranty

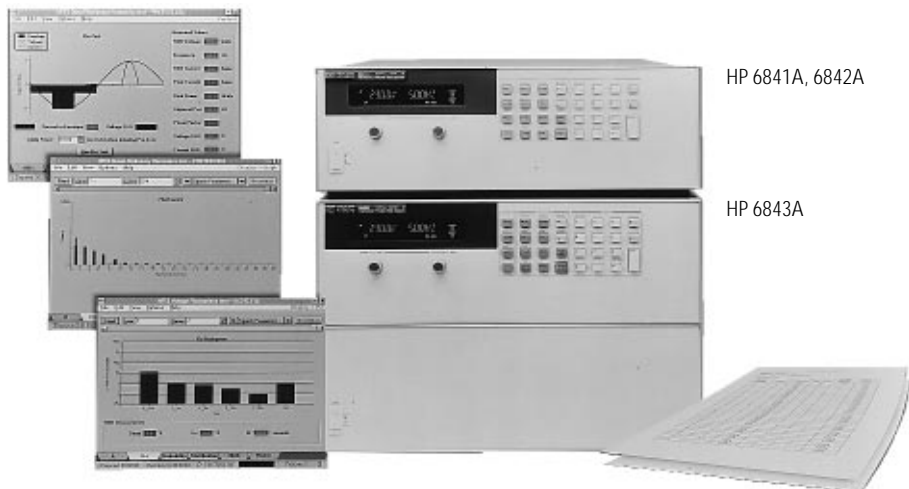

## HP Harmonic/Flicker Test Systems

The HP 6840 Series Harmonic/Flicker Test Systems are specifically designed for testing products for compliance to the low-frequency emissions regulations for quasi-stationary current harmonics, fluctuating current harmonics, and voltage fluctuations and flicker. Three new models provide full power coverage of the single phase regulatory standard requirements:

**HP 6841A** 230 Vrms, 3.3 Arms, 750 VA (compliance testing)  
300 Vrms, 6.5 Arms, 750 VA (maximum ratings)  
Panel height: 5.25 inch

**HP 6842A** 230 Vrms, 7.6 Arms, 1750 VA (compliance testing)  
300 Vrms, 13 Arms, 1750 VA (maximum ratings)  
Panel height: 5.25 inch

**HP 6843A** 230 Vrms, 16 Arms, 4800 VA (compliance testing)  
300 Vrms, 16 Arms, 4800 VA (maximum ratings)  
Panel height: 10.5 inch

## Reduce Cost and Integration Time with the HP One-Box Test System

The HP 6840 series eliminates the time and cost required to research, specify, and integrate individual instruments, and offers a more cost-effective solution than multiple-box test systems. These fully-integrated test systems combine all of the generation and measurement functionality required for full compliance-level testing in one compact unit.

Each one-box test system contains the capabilities of a standalone ac source, power analyzer, flicker meter, and line impedance network. All regulatory testing functionality is available via the HP-IB and test system software.

## High Performance Ensures Compliance-Level Testing Capability

Low distortion power generation, low- and programmable-output impedance, and an accurate measurement system assure compliance-level performance. The HP 6841A, 6842A, and 6843A were designed according to the normative references for voltage and current harmonic measurement techniques (IEC 1000-4-7), flicker measurements (IEC 868), and reference impedance requirements (IEC 725).

Unlike multiple-box ac source and measurement configurations, the power generation and measurement of the HP 6840 series are controlled by a common internal timebase and are truly synchronized. This allows precise measurement of harmonics since they will fall directly within the center of the FFT bins with a synchronization accuracy better than 1 ppm.

## Easy-to-Use Windows™ Graphical User Interface

Each HP 6840 series test system is shipped with the HP Harmonic/Flicker Test System for Windows™ software, providing a fast and easy way to access the IEC/EN testing capabilities. The software provides the following capabilities:

- Test set-up and execution
- Pre-test for EUT class determination (current harmonics)
- Data archiving of all parameters
- Real-time test data display (graphical and tabular)
- On-line/off-line test data review with user-specified search criteria
- Test termination under user-defined conditions
- Pass/Fail indication
- Diagnosis of test results via advanced features
- Report generation

## Recommended PC Configuration

486DX4 100 MHz or Pentium

- 16 MB of RAM
- 1.2 GB IDE PCI hard disk (13 ms access time)<sup>1,2</sup>
- Windows 3.1, 3.11 or Windows for Work Groups
- Networking disabled

## Supported GPIB Interfaces

HP 82335B HP-IB Interface and the National Instruments AT-GPIB/TNT Interface

Notes:

<sup>1</sup>HP HFTS software requires ~4 MB of hard disk space for installation.

<sup>2</sup>The recommended hard disk space accommodates data storage for the maximum possible test length (7 days). Less disk space is required for shorter test lengths.

## Key Literature

1996/97 Power Products Catalog, p/n 5964-6035

Regulatory Testing Application Note 1273, p/n 5964-1917

Windows™ is a registered trademark of the Microsoft Corp.

# HARMONIC/FLICKER TEST SYSTEMS

## Specifications

Specifications are warranted over the ambient temperature range of 0 to 40°C. Unless otherwise noted, specifications are for a sinewave with a resistive load at an output frequency of 50 Hz or 60 Hz in IEC MODE.

For specifications pertaining to standard ac source operation and ac input requirements, see the HP 6800 AC Power Source/Analyzer Specifications and Supplemental Characteristics on pages 182, 183.

	HP 6841A	HP 6842A	HP 6843A
Number of phases	1	1	1
Output ratings			
Power (VA)	750 VA	1750 VA	4800 VA
Maximum rms voltage	300 V	300 V	300 V range
Maximum rms current	6.5 A	13 A	32 A
Output frequency range	50 Hz/60Hz		
Reference impedance accuracy	3% (at 0.4 Ω and 796 μH)		
Constant voltage ripple and noise (20 kHz to 10 MHz) rms relative to full scale rms	-60 dB 300 mV	-60 dB 300 mV	-60 dB 300 mV
Load regulation Line regulation	0.5% of full scale 0.1% of full scale		0.5% of full scale 0.3% of full scale
Maximum total harmonic distortion	0.25%		1%
Output voltage harmonic content <sup>1</sup>	Compliant with IEC 868 and IEC 1000-3-2		
Programming accuracy (25°C ± 5°C) Voltage (rms) Frequency	0.15% + 0.3 V 0.01% + 10 mHz		
Measurement accuracy (25°C ± 5°C) Current magnitude (low range) Fundamental Harmonics 2-49 Current magnitude (low range) Fundamental Harmonics 2-49 Flicker Flicker perceptibility (pst) Synchronization accuracy Current shunt burden	0.03% + 1.5 mA 0.03% + 1 mA + 0.2%/kHz  0.05% + 5 mA 0.05% + 3 mA + 0.2%/kHz  Compliant with IEC 868 Compliant with IEC 868  < 1 ppm 0 volts		0.03% + 3 mA 0.03% + 2 mA + 0.2%/kHz  0.05% + 6 mA 0.05% + 3 mA + 0.2%/kHz
Current harmonic smoothing filter time constant	1.5 seconds		
Pst Integration time	1, 5, 10 or 15 minutes		

<sup>1</sup>Output voltage harmonic content specification is limited for the HP 6843A for half-wave rectified/Class C loads. Compliance will be tested, verified and reported by the HP HFTS software for all DUTs.

## IEC Mode Measurement System Characteristics for the HP 6841A, 6842A, and 6843A

	Sample rate	Window width	Acquisition overlap
50 Hz Operation			
Rectangular measurement window	12.8 kHz	16 cycles	None
Hanning measurement window	8.533 kHz	24 cycles	50%
60 Hz Operation			
Rectangular measurement window	15.360 kHz	16 cycles	None
Hanning measurement window	7.680 kHz	32 cycles	50%

## Ordering Information

### HP 6841A Harmonic/Flicker Test System

- Opt OBN Extra Documentation
- Opt ICM Rack Mount Kit
- Opt ICP Rack Mount Kit with Handles  
(HP p/n 5062-3983)
- Opt 100 87 to 106 Vac, 48 to 63 Hz (Japan only)
- Opt 230 191 to 254 Vac, 48 to 63 Hz
- Opt 831 12 AWG, 200 to 240 Vac, unterminated
- Opt 833 1.5 mm 2 wire size, 200 to 240 Vac, unterminated
- Opt 834 10 AWG, 100 to 120 Vac, unterminated
- Opt 841 Line Cord with NEMA 6-20P; 20 A, 250 V Plug
- Opt 845 Line Cord with IEC 309; 16 A, 220 V Plug
- Opt 846 Line Cord with NEMA L5-30P; 30 A, 120 V Plug
- Opt 847 Line Cord with CEE 7/7; 16 A, 220 V Plug
- Opt 848 Line Cord with BS 546; 15 A, 240 V Plug

### HP 6842A Harmonic/Flicker Test System

- Opt OBN Extra Documentation
- Opt ICM Rack Mount Kit

Support rails required when rack mounting the HP 6841A and 6842A with Option 1CM.

### Opt ICP Rack-mount Kit with Handles

- (HP p/n 5062-3983)
- Opt 200 174 to 220 Vac, 48 to 663 Hz. If Opt 200 is not ordered, this unit will be configured to operate at 191 to 254 Vac, 47 to 63 Hz
- Opt 831 12 AWG, 200 to 240 Vac, unterminated
- Opt 832 4 mm 2 wire size, 200 to 240 Vac, unterminated
- Opt 841 Line Cord with NEMA 6-20P; 20 A, 250 V Plug
- Opt 842 Line Cord with IEC 309, 32 A, 220 V Plug
- Opt 844 Line Cord with NEMA L6-30P; 30 A, 250 V Locking Plug

### HP 6843A Harmonic/Flicker Test System

- Opt OBN Extra Documentation
- Opt ICM Rack-mount Kit
- Opt 400 360 to 440 Vac L-L, 48 to 63 Hz operation (required for Europe)
- HP E3664A cabinet rails must be ordered with Option 1CM for rack mounting the HP 6843A.
- HP p/n 5063-2310 Heavy duty rack slide kit

# AC SOURCE/ANALYZERS

## HP 6800 Series AC Power Source/Analyzers

### HP 6812A-6814B, 6834B, 6841A-6843A (Normal Mode)

181

- ac and dc output capability
- Compact 1 $\Phi$  and 3 $\Phi$  "one-box" solutions
- Power line disturbance simulation
- Arbitrary waveform generation
- High accuracy readback
- Built-in harmonic analysis capability
- dc output capability (HP 6812A, 6813A, 6841A, 6842A)
- Built-in HP-IB and RS-232 interface with SCPI programming
- CE mark
- Compliance testing to IEC 555-2 quasi-stationary harmonic current limits (6812A-6814B, 6834B)
- Full IEC 555 compliance testing with the 6840 series Harmonic/Flicker Test Systems (see pages 179 and 180)
- Two current measurement ranges. Low range increases sensitivity 10:1 (6812A, 6813A, 6841A, 6842A)



#### New for 6841B and 6834B:

- Crest factor of 4, maximum output frequency of 5 kHz and programmable 1 $\Phi$ /3 $\Phi$  mode switch (6834B only)

## HP 6800 Series AC Power Source/Analyzers

<b>HP 6812A</b>	300 V <sub>rms</sub> , 750 VA Single phase model Panel height: 5.25 inch	<b>HP 6813A</b>	300 V <sub>rms</sub> , 1750 VA Single phase model Panel height: 5.25 inch
<b>HP 6814B</b>	300 V <sub>rms</sub> , 3000 VA Single phase model Panel height: 10.5 inch	<b>HP 6834B</b>	300 V <sub>rms</sub> , 4500 VA <sub>total</sub> One/three phase models Panel height: 10.5 inch

Hewlett-Packard ac power source/analyzers are designed for applications which require precise control, accurate measurement, and analysis of single- and three-phase ac power. The feature set and performance levels of this product family provide the flexibility necessary to power and test a wide variety of devices. These products are ideal for applications such as power supply testing, UPS testing, avionics ATE, the testing of power-factor-corrected equipment and devices, and compliance testing to regulatory standards.

The HP 6800 series utilizes a low noise switching topology, which delivers high performance and reduced size. These products can output dc (HP 6812A, 6813A, 6841A, and 6842A models), ac, complex, and user-defined waveforms for exceptional application flexibility over the bus or via an easy-to-use front panel.

### Key Features

- Sine, square, and up to 12 user-defined waveforms
- Programmable voltage, current limit, frequency, phase, and distortion (clipped sine wave)
- Programmable dc output (HP 6812A, 6813A, 6841A, and 6842A only)
- Programmable output impedance (HP 6812A, 6813A, 6841A, and 6842A only)
- Voltage and frequency slew control
- Power line disturbance simulation (sag, surge, dropout, clipping, and event programming)
- Independent phase control (HP 6834B)
- Measurement of rms voltage, rms current, peak current, neutral current (HP 6834B), frequency, phase, real power, reactive power, apparent power, total 3 $\Phi$  power (HP 6834B), and power factor
- Harmonic analysis of voltage and current with magnitude and phase results up to the 50th harmonic
- THD measurement of voltage and current
- Over-current, over-voltage, over-power, over-temperature, and RI/DFI protection
- Built-in output isolation relays
- Sixteen non-volatile store and recall states
- User-definable power-on state
- Self-test at power-up
- HP VEE support
- Electronic calibration via the bus or front panel

HP 6812A, 6813A, 6841A, 6842A



HP 6814B, 6834B, 6843A

## Performance and Features to Meet Critical Testing Needs

### Powerful Direct Digital Synthesis (DDS) Waveform Generation

The HP 6800 series offers the ultimate in waveform generation versatility. For testing products under ac line distortion conditions, clipped sine waves can be generated with 0% to 43% distortion. Up to twelve user-defined arbitrary waveforms can be defined and stored in non-volatile memory. These waveforms can be used to generate steady-state outputs or can be combined for more complex transient generation schemes. Testing for compliance to ac line harmonic immunity standards can easily be achieved. Sine waves with harmonic content specified by this standard can be downloaded into non-volatile memory and generated as needed.

For testing that requires dc output capability or waveforms with a dc offset, the output of the HP 6812A, 6813A, 6841A, and 6842A can be configured in ac or dc mode. Output changes can be programmed to start at any phase angle for all models.

### Flexible Transient Generation

When testing requires precise synchronization between waveform generation and measurement of the device under test, the HP 6800 series transient generation capability provides a powerful tool. The Step and Pulse modes offer an easy and convenient method of executing single-step and continuous-output changes. The output voltage amplitude, frequency, phase, waveform shape, voltage slew rate, and frequency slew rate can be controlled in response to an input trigger generated from an internal or external event. The List transient mode further extends this capability for more complex waveform generation needs. Up to 100 sequences of output settings can be precisely executed in response to a trigger or paced by programmed dwell times without computer intervention.

### Extensive Measurement and Analysis

The HP 6800 series has measurement functionality equivalent to commercially available high-accuracy wattmeters. This eliminates the need for a separate system wattmeter for most applications, and lowers systems cost, increases available rack space, and simplifies cabling. All measurements are made with 16-bit resolution, suitable for even the most demanding applications.

For testing devices for compliance to regulatory standards, the HP 6800 series has built-in voltage and current waveform digitization combined with harmonic analysis capability. Amplitude, phase, and total harmonic distortion results up to the 50th harmonic are provided for output frequencies equal to or less than 250 Hz. This measurement feature, accessible via the front panel or over the bus, provides a sophisticated solution for verification of compliance in regulatory testing agencies and for precompliance testing during product development.

3

To have a Hewlett-Packard representative help you place an order or to get more information see inside back cover

## HP 6800 Series Waveform Examples with a Resistive Load

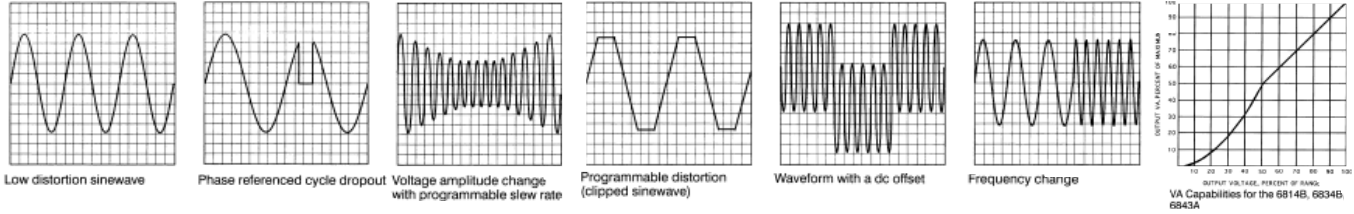

## Specifications

(Per phase for a sine wave with a resistive load at 0° to 40° C, within an output frequency range of 45 Hz to 1000 Hz, and in ac coupled mode unless otherwise noted)<sup>1</sup>

	HP 6812A/6841A <sup>2</sup>	HP 6813A/6842A <sup>2</sup>	HP 6814B	HP 6834B	HP 6843A <sup>2</sup>
Number of phases	1	1	1	1/3	1
Output frequency range	dc; 45 Hz to 1 kHz	dc; 45 Hz to 1 kHz	45 Hz to 5 kHz	45 Hz to 5 kHz	45 Hz to 1 kHz
Output ratings					
Power	750 VA	1750 VA	3000 VA	4500 VA	4800 VA
Maximum rms voltage	300 V	300 V	300 V (high range) 150 V (low range)	300 V <sub>rms</sub> (high range) 150 V <sub>rms</sub> (low range)	300 V (high range) 150 V (low range)
DC voltage range	±425 V	±425 V	N/A	N/A	N/A
Maximum rms current	6.5 A (real-time mode)	13 A (real-time mode)	<sup>3</sup> 10 A (high range) <sup>3</sup> 20 A (low range)	<sup>3</sup> 15 A/5 A (high range) <sup>3</sup> 30 A/10 A (low range)	<sup>3</sup> 16 A (high range) <sup>3</sup> 32 A (low range)
Maximum dc current	5 A	10 A	N/A	N/A	N/A
Max. repetitive peak current	40 A	80 A	40 A (high range) 80 A (low range)	60 A/20 A (high range) 120 A/40A (low range)	48 A (high range) 96 A (low range)
Crest factor	6	6	4	4	3
Max. nonrepetitive peak current	40 A	80 A	40 A (high range) 80 A (low range)	60 A/20 A (high range) 120 A/40A (low range)	48 A (high range) 96 A (low range)
Constant voltage ripple and noise (20 kHz to 10 MHz)	-60 dB (relative to full scale)	-60 dB (relative to full scale)	-60 dB (relative to full scale)	-60 dB (relative to full scale)	-60 dB (relative to full scale)
Line regulation	0.1%	0.1%	0.1%	0.1%	0.1%
Load regulation	0.5%	0.5%	0.5%	0.5%	0.5%
Maximum total harmonic distortion	0.25% at 50 Hz/60 Hz 1% worst case 45 Hz to 1 kHz	0.25% at 50 Hz/60 Hz 1% worst case 45 Hz to 1 kHz	1% (45-1000 Hz) 1% + 1% kHz (>1 kHz - 5 kHz)	1% (45-1000 Hz) 1% + 1% kHz (>1 kHz - 5 kHz)	1%
Programming accuracy (25° C ±5° C)					
rms voltage	0.15% + 0.3V (45 to 100 Hz) 0.5% + 0.3V (>100 to 500 Hz) 1% + 0.3V (>500 to 1000 Hz)	0.15% + 0.3V (45 to 100 Hz) 0.5% + 0.3V (>100 to 500 Hz) 1% + 0.3V (>500 to 1000 Hz)	0.15% + 0.3V (45 to 100 Hz) 0.5% + 0.3V (>100 to 500 Hz) 1% + 0.3V (>500 to 1000 Hz)	0.15% + 0.3V (45 to 100 Hz) 0.5% + 0.3V (>100 to 500 Hz) 1% + 0.3V (>500 to 1000 Hz)	0.15% + 0.3V (45 to 100 Hz) 0.5% + 0.3V (>100 to 500 Hz) 1% + 0.3V (>500 to 1000 Hz)
DC voltage	0.1% + 0.5V	0.5% + 0.3V	N/A	N/A	N/A
Frequency	0.01% + 0.01 Hz	0.01% + 0.01 Hz	0.01% + 0.01 Hz	0.01% + 0.01 Hz	0.01% + 0.01 Hz
(HP 6834 in 3Φ mode)					
Phase	N/A	N/A	N/A	0.1° (45 - 100 Hz) 1° (>100 - 1 kHz) 1% + 1%/1 kHz (>1 kHz-5 kHz)	N/A
Measurement accuracy (25° ± 5° C)					
rms voltage	0.03% + 100 mV <sup>4</sup>	0.03% + 100 mV <sup>4</sup>	0.05% + 250 mV	0.05% + 250 mV	0.05% + 250 mV
DC voltage	0.03% + 150 mV <sup>4</sup>	0.03% + 150 mV <sup>4</sup>	N/A	N/A	N/A
rms current <sup>5</sup>	0.05% + 10 mA <sup>4</sup>	0.05% + 10 mA <sup>4</sup>	0.1% + 50 mA	0.1% + 25 mA/ 0.1% + 50 mA	0.1% + 75 mA
Frequency	0.01% + 0.01 Hz <sup>4</sup>	0.01% + 0.01 Hz <sup>4</sup>	0.01% + 0.01 Hz	0.01% + 0.01 Hz	0.01% + 0.01 Hz
Power (VA) <sup>5</sup>	0.1% + 1 VA <sup>4</sup>	0.1% + 1 VA <sup>4</sup>	0.15% + 5 VA	0.15% + 5 VA/ 0.15% + 3 VA	0.15% + 9 VA
Power (watts) <sup>5</sup>	0.1% + 1 W <sup>4</sup>	0.1% + 1 W <sup>4</sup>	0.15% + 5 W	0.15% + 5 W/ 0.15% + 3 W	0.15% + 9 W
Power factor <sup>5</sup>	0.01 <sup>4</sup>	0.01 <sup>4</sup>	0.01	0.01	0.01
Isolation to ground	300 Vrms				

## 30-minute warm-up period

## Specifications subject to change without notice

## Notes:

<sup>1</sup> It is possible to program the output frequency of the HP 6812A, 6813A, 6841A (normal mode) and 6842A (normal mode) from dc to 45 Hz (please see note 4).<sup>2</sup> Specifications are for normal mode operation only of the HP 6841A, 6842A, and 6843A Harmonic/Flicker Test Systems.<sup>3</sup> Full current is available at voltages between 50% and 100% of the output voltage range.<sup>4</sup> Product may be operated between dc and 45 Hz subject to the following conditions:

—Measurements may be extended to 4.5 Hz at full accuracy only by selecting a digitization rate of 250 μ seconds per point;

—Frequency content of the measured signal must be limited to 4 kHz or less to avoid aliasing effects.

<sup>5</sup> Two current measurement ranges. For complete specifications see page 183.

### Supplemental Characteristics (Non-warranted characteristics determined by design that are useful in applying the product)

		HP 6812A/6841A	HP 6813A/6842A	HP 6814B	HP 6834B	HP 6843A
<b>Average programming accuracy</b>	rms current	1.2% + 50 mA	1.2% + 50 mA	0.2% + 80 mA	0.2% + 80 mA/ 0.2% + 40 mA	0.2% + 80 mA
<b>Average programming resolution</b>	rms voltage	80 mV	80 mV	80 mV	80 mV	80 mV
	DC voltage	250 mV	250 mV	N/A	N/A	N/A
	Oversvoltage programming (OVP)	2 V	2 V	2 V	2 V	2 V
	rms current	2 mA	4 mA	5 mA	7.5 mA/2.5 mA	7.5 mA
	Peak current	25 mA	25 mA	N/A	N/A	N/A
	Output frequency	0.001 Hz	0.001 Hz	0.001 Hz	0.001 Hz	0.001 Hz
	Phase	N/A	N/A	N/A	0.001° (45 Hz to 5 kHz)	N/A
<b>Average measurement resolution</b>	rms voltage	10 mV	10 mV	10 mV	10 mV	10 mV
	rms current	1 mA	2 mA	3 mA	2 mA/6 mA	6 mA
	Net weight	28.2 kg (62 lb)	32.7 kg (72 lb)	79.5 kg (175 lb)	87.7 kg (193 lb)	87.7 kg (193 lb)
	Shipping weight	31.8 kg (70 lb)	36.4 kg (80 lb)	119.1 kg (262 lb)	127.3 kg (280 lb)	127.3 kg (280 lb)

**Remote Sensing:** Up to 10 Vrms can be dropped across each load lead.

**Command Processing Time:** The average time for the output rms voltage to start to change after receiving an HP-IB command is 10 milliseconds.

**Calibration Interval:** One year

**HP-IB Capabilities:** SH1, AH1, T6 L4, SR1, RL1 PPO, DC1, DT1, E1, and CO, and a command set compatible with IEEE-488.2 and SCPI

**Regulatory Compliance:** Listed to UL 1244; certified to CSA 22.2 No. 231; conforms to IEC 1010

**RFI Suppression:** Complies with CISPR-11, Group 1, Class A

**Warranty Period:** Three years

#### AC Input Ratings (\*Input power configuration for the standard unit)

	HP 6812A/6841A	HP 6813A/6842A	HP 6814B	HP 6834B/6843A
<b>Voltage range (Vac)</b>	87 to 106 Vac *104 to 127 Vac 174 to 220 Vac 191 to 254 Vac	174 to 212 Vac *191 to 254 Vac	*180 to 254 L-L (3Φ) 342 to 456 L-L (3Φ)	*180 to 254 L-L (3Φ) 342 to 456 L-L (3Φ)
<b>Maximum input</b>	24 A (at 100, 120 Vac) 28 A (at 100 Vac)	22 A (at 200/208 Vac)	18 A	25 A
<b>Current (rms)<sup>1</sup></b>	13 A (at 200, 208 Vac) 13 A (230 Vac)	20 A (at 220/230/240 Vac)	10 A	15 A
<b>Input power (max)<sup>2</sup></b>	2500 VA/1400 W	3800 VA/2600 W	5800 VA/4100 W	8900 VA/5900 W
<b>Input frequency</b>	47 to 63 Hz	47 to 63 Hz	47 to 63 Hz	47 to 63 Hz

<sup>1</sup> Measured at low line

<sup>2</sup> Measured at high line

### Ordering Information

#### HP 6812A AC Power Source/Analyzer

- Opt 0BN Extra Documentation
- Opt 1CM Rack-mount Kit (p/n 5062-3977)
- Opt ICP Rack-mount Kit with Handles (p/n 5062-3983)
- Opt 100 87 to 106 Vac, 48 to 63 Hz (Japan only)
- Opt 230 191 to 254 Vac, 48 to 63 Hz
- Opt 831 12 AWG, 200 to 240 Vac, unterminated
- Opt 833 1.5 mm<sup>2</sup> wire size, 200 to 240 Vac, unterminated
- Opt 834 10 AWG, 100 to 120 Vac, unterminated
- Opt 841 Line Cord with NEMA 6-20P; 20 A, 250 V Plug
- Opt 845 Line Cord with IEC 309; 16A, 220 V Plug
- Opt 846 Line Cord with NEMA L5-30P; 30 A, 120 V Plug
- Opt 847 Line Cord with CEE 7/7; 16 A, 220 V Plug
- Opt 848 Line Cord with BS 546; 15 A, 240 V Plug

#### HP 6813A AC Power Source/Analyzer

- Opt 0BN Extra Documentation
- Opt 1CM Rack-mount Kit (p/n 5062-3977)
- Opt ICP Rack-mount Kit with Handles (p/n 5062-3983)
- Opt 200 174 to 220 Vac, 47 to 63 Hz. If Option 200 is not ordered, the ac source will be configured to operate at 191 to 254 Vac, 47 to 63 Hz.
- Opt 831 12 AWG, 200 to 240 Vac, unterminated
- Opt 832 4 mm<sup>2</sup> wire size, unterminated
- Opt 841 Line Cord with NEMA 6-20P; 20 A, 250 V Plug

- Opt 842 Line Cord with IEC 309, 32 A, 220 V Plug
- Opt 844 Line Cord with NEMA L6-30P, 30 A, 250 V Locking Plug

**Support rails (p/n 1494-0059) required when rack mounting the HP 6812A and 6813A Opt 1CM and Opt 1CP**

- HP 6814B AC Power Source/Analyzer
- HP 6834B AC Power Source/Analyzer
- Opt 0BN Extra Documentation Set
- Opt 1CM Rack-mount Kit (two p/n 5062-3977)
- Opt 400 360 to 440 Vac, 3-phase, 47 to 63 Hz operation

**HP E3664A cabinet rails must be ordered with Opt 1CM for rackmounting the HP 6814B and HP 6834B**

#### HP 6814B and HP 6834B Accessories

- HP p/n 5060-3513 Three 30-A replacement fuses for 180 to 235 Vac line
- HP p/n 5060-3512 Three 16-A replacement fuses for 360 to 440 Vac line
- HP p/n 5063-2310 Heavy-duty rack slide kit

For HP 6841A, 6842A, and 6843A Harmonic/Flicker Test System pricing and product information, see page 180.

#### Key Literature

1996/97 Power Products Catalog, 5964-6035

## Oscilloscopes

- HP Basic Instruments Catalog  
[5965-3660EUS](#)
- HP 54600-series 60 to 500 MHz Oscilloscope  
Data Sheet  
[5964-9339EUS](#)
- HP 54645A 1 Meg memory Oscilloscope  
Data Sheet  
[5964-9630EUS](#)
- HP 54645D Mixed Signal Oscilloscope  
Data Sheet  
[5964-9634EUS](#)
- HP 54500-series 500 MHz Oscilloscopes  
Brochure  
[5963-7246E](#)  
Data Sheet  
[5963-7245EUS](#)
- HP 54700-series Modular Oscilloscope  
Brochure  
[5091-6979E](#)  
Data Sheet  
[5091-9256EUS](#)
- HP 54750 Modular Oscilloscope  
Data Sheet  
[5962-0097EUS](#)

## Oscilloscope Probes & Accessories

- HP Basic Instruments Catalog  
[5965-3660EUS](#)
- Oscilloscope Probes and Accessories  
[5091-6195E](#)
- HP 1141A 200 MHz Differential Probe  
Data Sheet  
[5952-3291D](#)
- HP 1144A 800 MHz Active Probe  
Data Sheet  
[5091-7935E](#)
- HP 1145A 750 MHz Active Probe  
Data Sheet  
[5962-8537E](#)

- HP 54701A 2.5 GHz Active Probe  
Data Sheet  
[5091-3594EUS](#)
- HP 1180/81/82A Testmobile  
Data Sheet  
[5091-2520E](#)

## Digital Multimeter

- HP Basic Instruments Catalog  
[5965-3660EUS](#)
- HP 34401A 6 ½ Digital DMM  
Data Sheet  
[5964-0145EUS](#)
- HP 34420A Nanovolt/micro-ohm meter  
Data Sheet  
[5963-7535EUS](#)
- HP 3457A 7 ½ Digital DMM  
Data Sheet  
[5953-7002](#)
- HP 3458A 8 ½ Digital DMM  
Technical Data  
[5965-4971E](#)

## Function Generators & Waveform Synthesizers

- HP Basic Instruments Catalog  
[5965-3660EUS](#)
- HP 33120A 15 MHz Function/arb Generator  
Data Sheet  
[5964-0146EUS](#)  
Phase lock option  
[5963-2174EUS](#)
- HP 3245A Universal Source  
Data Sheet  
[5091-1723E](#)
- HP 3325B 21 MHz Function Generator  
Data Sheet  
[5954-7986](#)

## Universal & RF Counters

- HP Basic Instruments Catalog  
[5965-3660EUS](#)
- HP 53100-series Universal & RF Counters  
Data Sheet  
[5964-0385EUS](#)

## Software

- HP Basic Instruments Catalog  
[5965-3660EUS](#)
- HP BenchLink Scope, Arb, Meter  
Data Sheet  
[5965-1511EUS](#)
- HP VEE Graphical Programming  
Data Sheet  
[5964-6864E](#)

## Digital Timing Analyzers

- HP Basic Instruments Catalog  
[5965-3660EUS](#)
- HP 54620 A/C Logic Analyzer  
Data Sheet  
[5964-4062EUS](#)
- HP 54645D Mixed Signal Oscilloscope  
Data Sheet  
[5964-9630EUS](#)



## Oscilloscopes

- HP Basic Instruments Catalog  
[5965-3660EUS](#)
- HP 54600-series 60 to 500 MHz Oscilloscope  
Data Sheet  
[5964-9339EUS](#)
- HP 54645A 1 Meg memory Oscilloscope  
Data Sheet  
[5964-9630EUS](#)
- HP 54645D Mixed Signal Oscilloscope  
Data Sheet  
[5964-9634EUS](#)
- HP 54500-series 500 MHz Oscilloscopes  
Brochure  
[5963-7246E](#)  
Data Sheet  
[5963-7245EUS](#)
- HP 54700-series Modular Oscilloscope  
Brochure  
[5091-6979 E](#)  
Data Sheet  
[5091-9256EUS](#)
- HP 54750 Modular Oscilloscope  
Data Sheet  
[5962-0097EUS](#)

## Oscilloscope Probes & Accessories

- HP Basic Instruments Catalog  
[5965-3660EUS](#)
- Oscilloscope Probes and Accessories  
[5091-6195E](#)
- HP 1141A 200 MHz Differential Probe  
Data Sheet  
[5952-3291D](#)
- HP 1144A 800 MHz Active Probe  
Data Sheet  
[5091-7935E](#)
- HP 1145A 750 MHz Active Probe  
Data Sheet  
[5962-8537E](#)
- HP 54701A 2.5 GHz Active Probe  
Data Sheet  
[5091-3594EUS](#)
- HP 1180/81/82A Testmobile  
Data Sheet  
[5091-2520E](#)

## Digital Multimeter

- HP Basic Instruments Catalog  
[5965-3660EUS](#)
- HP 34401A 6 ½ Digital DMM  
Data Sheet  
[5964-0145EUS](#)
- HP 34420A Nanovolt/micro-ohm meter  
Data Sheet  
[5963-7535EUS](#)
- HP 3457A 7 ½ Digital DMM  
Data Sheet  
[5953-7002](#)
- HP 3458A 8 ½ Digital DMM  
Technical Data

[5965-4971E](#)

## Function Generators & Waveform Synthesizers

- HP Basic Instruments Catalog  
[5965-3660EUS](#)
- HP 33120A 15 MHz Function/arb Generator  
Data Sheet  
[5964-0146EUS](#)  
Phase lock option  
[5963-2174EUS](#)
- HP 3245A Universal Source  
Data Sheet  
[5091-1723E](#)
- HP 3325B 21 MHz Function Generator  
Data Sheet  
[5954-7986](#)

## Universal & RF Counters

- HP Basic Instruments Catalog  
[5965-3660EUS](#)
- HP 53100-series Universal & RF Counters  
Data Sheet  
[5964-0385EUS](#)

## Software

- HP Basic Instruments Catalog  
[5965-3660EUS](#)
- HP BenchLink Scope, Arb, Meter  
Data Sheet  
[5965-1511EUS](#)
- HP VEE Graphical Programming  
Data Sheet  
[5964-6864E](#)

## Digital Timing Analyzers

- HP Basic Instruments Catalog  
[5965-3660EUS](#)
- HP 54620 A/C Logic Analyzer  
Data Sheet  
[5964-4062EUS](#)
- HP 54645D Mixed Signal Oscilloscope  
Data Sheet  
[5964-9630EUS](#)

## DC Electronic Loads

- Electronic Loads Mainframes  
[5962-6858E](#)
- Single Input Electronic Load Family  
[5962-6857E](#)
- 1996/97 Power Products Catalog  
[5964-6035](#)
- 150-Watt Electronic Load Module  
[5962-6856E](#)
- 240-Watt Electronic Load Module  
[5962-6854E](#)
- 300-Watt Electronic Load Module  
[5962-6855E](#)
- 500-Watt Electronic Load Module  
[5962-6948E](#)
- 600-Watt Electronic Load Module  
[5962-6853E](#)

## Power Supplies

- Models 6541A-6545A, 6551A-6555A, & 6571A-6575A Analog Programmable DC Power Supplies  
[5962-6946E](#)
- DC Power Supply Handbook  
[5952-4020](#)
- HPs Answer To Your High Performance, High Power Burn-in Needs  
[5091-6952E](#)
- HP Basic Instruments Catalog  
[5965-3660EUS](#)
- HP Model 66000A Modular Power System Mainframe  
[5962-6861E](#)
- HP Model 66001A-66006A Modular Power

Many of these literature pieces are available at:

<http://www.hp.com/go/tmc97>



**HEWLETT<sup>®</sup>**  
**PACKARD**

*See also*

MMS Products	66–70
Electronic Counters	113–131

**188 Signal Sources**

**223 Signal Analyzers**

*See also*

Oscilloscopes	80–106
Network/Spectrum Analyzers	258–261
Cellular/PCS Transmitter & Receiver Test Equipment	472–485
Regulatory Test Equipment	507
Broadcast TV Analyzers	512
FFT Dynamic Signal Analyzers	530–537

**258 Network/Spectrum Analyzers**

**262 Network Analyzers**

*See also*

Complete Test Solutions	30–35
All of Component Test Instruments	342–362
Materials Test Equipment	351
Spectrum, Component & Signal Analyzers	424

**293 Power Meters**

*See also*

VXIbus Products	62–65
Counter/Power Meter	128–129

**300 Noise Figure Meters**

**303 Amplifiers**

**306 Microwave Test Accessories**

*See also*

Oscilloscopes	80–106
---------------	--------

**317 Additional Literature**



Hewlett-Packard offers the widest selection of high-performance signal sources from dc to 110 GHz. They cover every application range from low-frequency navigation signals, through cellular mobile radio, to millimeterwave satellite systems. Each offers synthesized frequency accuracy and stability as well as calibrated level and remote programmability. Modulation capabilities range from general purpose AM,  $\Phi$ M, FM, pulse, and I-Q modulation to more specific formats such as QPSK, 16-QAM, 64-QAM, 0.3 GMSK, and  $\pi/4$  DQPSK.

## Signal Sources

### Economy RF

Frequency	Model	Characteristics	Page
0.25 to 1000 MHz 0.25 to 2000 MHz 0.25 to 3000 MHz 0.25 to 4000 MHz	HP ESG-1000A HP ESG-2000A HP ESG-3000A HP ESG-4000A	<b>New economy signal generator platform.</b> Flexible architecture for upgrade paths. Superior level accuracy. Step sweep (frequency, power and list). Electronic attenuator to 4 GHz.	190
0.25 to 1000 MHz	HP 8647A	<b>HP's lowest cost synthesized source with electronic attenuator.</b> $\pm 1.5$ dB level accuracy. Remote sequencing capability. 10 Hz frequency resolution. $-110$ dBc/Hz @ 20 kHz SSB phase noise.	192
0.1 to 1000 MHz 0.1 to 2000 MHz 0.1 to 3200 MHz 0.1 to 4000 MHz	HP 8648A HP 8648B HP 8648C HP 8648D	<b>Economy signal generator family.</b> $\pm 1$ dB level accuracy up to 2.5 GHz. Provides HP 8647A performance plus improved residual FM, output power, switching speed, and phase noise. Electronic attenuator on HP 8648A. HP 8648B/C/D offer pulse modulation and high power options. All four models offer variable frequency modulation generator (Option IE2).	192
0.1 to 990 MHz	HP 8656B	<b>Economically priced signal generator.</b> $\pm 1.0$ dB absolute level accuracy from +13 to $-127$ dBm in 0.1 dB steps. Calibrated AM and FM. Frequency resolution of 10 Hz. Timebase aging rate of $\pm 2$ ppm/year.	194
0.1 to 1040 MHz	HP 8657A	<b>Spectral purity and electronic attenuator at an affordable price.</b> $< -130$ dBc/Hz @ 500 MHz SSB phase noise. $< -60$ dBc spurious. Electronic attenuator. $\pm 1$ dB level accuracy. AM and FM.	194
0.1 to 2060 MHz	HP 8657B	<b>Spectral purity and pulse to 2 GHz at an affordable price.</b> $< -130$ dBc/Hz @ 500 MHz SSB phase noise. $< -60$ dBc spurious. $\pm 1$ dB level accuracy. AM, FM, and pulse with $>90$ dB on/off at 1030 MHz.	194

### Digital/I-Q Modulation

Frequency	Model	Characteristics	Page
0.25 to 1000 MHz 0.25 to 2000 MHz 0.25 to 3000 MHz 0.25 to 4000 MHz	HP ESG-D1000A HP ESG-D2000A HP ESG-D3000A HP ESG-D4000A	<b>New digital and analog signal generator platform.</b> Flexible architecture for upgrade paths. Excellent modulation accuracy and stability. Analog I and Q. Optional digital modulation formats for GSM, NADC, PDC, and PHS.	196
0.1 to 1040 MHz GSM bands	HP 8657A Option 022	<b>0.3 GMSK for GSM radio testing.</b> Analog performance of the HP 8657A plus 0.3 GMSK from 10 to 130 MHz and 520 to 1040 MHz. $< 3^\circ$ rms phase error.	198
0.1 to 1040 MHz CDPD	HP 8657A/B Option H46	<b>0.5 GMSK for Cellular Digital Packet Data Systems (CDPD).</b> Analog performance of HP 8657A plus 0.5 GMSK from 10 to 130 MHz and 520 to 1040 MHz. $< 3^\circ$ rms phase error.	198
0.1 to 2060 MHz GSM and DCS bands	HP 8657B Option 022	<b>0.3 GMSK for GSM and PCN radio testing.</b> Analog performance of the HP 8657B plus 0.3 GMSK from 10 to 130 MHz and 520 to 2060 MHz. $< 3.5^\circ$ rms phase error. Baseband I/Q outputs.	198
0.1 to 1030 MHz NADC and PDC (JDC) bands	HP 8657D	<b>Analog and digital modulation for North American and Japanese Digital Cellular.</b> Analog performance of the HP 8657B to 1030 MHz. $\pi/4$ DQPSK from 10 to 129.9 MHz, 810 to 965 MHz, and 1420 to 1540 MHz. $< 4\%$ error vector magnitude, baseband I/Q outputs.	199
0.1 to 1030 MHz PHS band	HP 8657J	<b><math>\pi/4</math> DQPSK for Japanese digital cordless telephone testing (PHS).</b> Analog performance of the HP 8657B to 1030 MHz. $\pi/4$ DQPSK from 1800 to 2000 MHz. $< 3.5\%$ error vector magnitude, baseband I/Q outputs.	199

### High-Performance RF

Frequency	Model	Characteristics	Page
0.252 to 1030 MHz 0.252 to 2060 MHz	HP 8643A, HP 8644B	<b>Performance signal generator for RF design.</b> $< -130$ dBc/Hz @ 1 GHz SSB phase noise HP 8643A; $< -137$ dBc/Hz HP 8644B. $< -100$ dBc spurious. AM, FM, pulse modulation. Advanced modulation source. Lowest specified leakage. Avionics option available (Option 009).	200
0.01 to 1280 MHz	HP 8662A	<b>Low close-in noise.</b> 0.1 Hz frequency resolution, $5 \times 10^{-10}$ /day stability. Calibrated and leveled output from +13 to $-140$ dBm. Digital sweep. Completely HP-IB programmable. AM/FM modulation. Fast switching.	202
0.1 to 2560 MHz	HP 8663A	<b>Low close-in noise with complex modulation.</b> 0.1 Hz frequency resolution, $5 \times 10^{-10}$ /day stability. Calibrated and leveled output from +16 to $-130$ dBm. Digital sweep. Completely HP-IB programmable. AM, $\Phi$ M, FM, pulse modulation. Fast switching.	202
0.1 to 3000 MHz 0.1 to 4200 MHz 0.1 to 6000 MHz	HP 8664A HP 8665A HP 8665B	<b>Performance signal generators for 3.0 GHz, 4.2 GHz and 6 GHz testing.</b> Excellent spectral purity. AM and FM. High-performance pulse modulation. Advanced modulation source.	200

## CW Microwave

Frequency	Model	Characteristics	Page
1 to 20 GHz 0.01 to 20 GHz	HP 83711B HP 83712B	Precision CW signals, pure and simple. +10 to -90 dBm, <-50 dBc harmonics, <1.5 x 10 <sup>-9</sup> /day stability, optional 1 Hz frequency resolution. Noise figure meter and millimeter source module compatible. HP-IB and SCPI programming. <35 lbs.	205

## High-Performance Microwave

Frequency	Model	Characteristics	Page
1 to 20 GHz 0.01 to 20 GHz	HP 83731B HP 83732B	Optimum choice for high-performance microwave receiver and subsystem test. +10 to -90 dBm, harmonics, <-55 dBc, spurious <-60 dBc. <1.5 x 10 <sup>-9</sup> /day stability, optional 1 Hz frequency resolution. Built-in multimode pulse generator, <10 ns pulse rise/fall time, <25 ns pulse width. Logarithmic AM with >60 dB depth. FM with >300 modulation index 10 MHz peak deviation. HP-IB and SCPI programming. <35 lbs.	206
0.01 to 50 GHz	HP 8360 Series	Versatile synthesized sweeper covers many application needs. General-purpose sweeper with full network analyzer capability.	209

## Swept Frequency Sources

Frequency	Model	Characteristics	Page
0.01 to 20 GHz	HP 83751A/B HP 83752A/B	Synthesized microwave sweeper. Fully synthesized sweep. Continuous analog or digital step sweep, 2 MHz swept frequency accuracy, +17 dBm output power available. SCPI and HP-IB programmable, HP 8350 HP-IB mnemonics for drop-in replacement. Optimized for HP 8757 scalar network analyzers.	208
0.01 to 50 GHz	HP 8350 Series	Versatile programmable sweeper for microwave component test. Economical plug-ins cover a variety of frequency bands. Full vector and scalar network analyzer compatibility.	211

## High-Performance Modular

Frequency	Model	Characteristics	Page
10 to 20 GHz	HP 70340A	Modular signal generator for MMS. Full performance signal source in half-rack width (4/8 MMS). Logarithmic AM, FM, and pulse modulation. Optional 1 Hz frequency resolution and internal multimode pulse generator. <10 ns pulse rise/fall times, <25 ns pulse width. HP-IB, SCPI, and CIL programming.	214
0.01 to 1 GHz	HP 70341A	Companion low-frequency module to HP 70340A. 1/8 MMS module adds 0.01 to 1 GHz frequency coverage when used with the HP 70340A. Extend high performance AM, FM, and pulse modulation to RF frequencies.	214

## Frequency-Agile/Complex Signal Simulation

Frequency	Model	Characteristics	Page
10 to 2500 MHz	HP E2507B and E2508A	Multi-Format Communications Signal Simulator. Generates the multi-channel cellular signals you need to accurately test your cellular amplifiers and related products. They also provide background environments that simulate field conditions for BER and other tests in the laboratory.	215
0.252 to 1030 MHz 0.252 to 2060 MHz	HP 8645A	Performance signal generator for testing frequency-agile radios and surveillance receivers. 15 $\mu$ s switching speed. Spectral purity. AM, FM, pulse modulation. FM deviation to 20 MHz. Flexible control of frequency.	217
DC to 50 MHz	HP 8791 Model 7	Baseband FASS. Architecturally equivalent to the Model 11, the Model 7 provides exceptional baseband performance to 50 MHz. Full arbitrary control of AM, FM, $\Phi$ M, and pulse make this high-performance direct-digital synthesizer an excellent fit for entry-level FASS users in applications such as communications, digital, video, radar target simulation, and exciter design. Fully upgradeable to Model 11 or 21.	219
0.01 to 3 GHz	HP 8791 Model 11	Reconfigurable agile-signal simulator for radar, EW, and spread-spectrum simulation. Advanced frequency-agile signal simulation for EW, radar, and communication receiver test. 100 ns frequency-hopping over 3 GHz. Arbitrary control over AM, FM, $\Phi$ M, pulse modulation and agile carrier. 40 MHz modulation bandwidth. Easy-to-use application-specific instrument-on-a-disk software. Optional upconversion available to 18 GHz, upgradeable to Model 21.	219
0.05 to 18 GHz	HP 8791 Model 21	Microwave-agile simulator. Same as Model 11 (above), but uses state-of-the-art microwave-agile upconverter with 100 ns (typical) switching time for the entire range from 50 MHz to 18 GHz. Intended for "exotic" modulation requirements in radar/EW, and secure communication applications.	219

## Millimeter Sources

Frequency	Model	Characteristics	Page
26.5 to 40 GHz 33 to 50 GHz 40 to 60 GHz 50 to 75 GHz 75 to 110 GHz	HP 83554A HP 83555A HP 83556A HP 83557A HP 83558A	Efficient frequency multipliers. Effectively extends the performance of an 11 to 20 GHz microwave source HP 8673B/C/D, 8340, 8341, 8350B, 83751/52 or 8360 to the millimeter-wave frequency ranges.	221

# SIGNAL SOURCES

## Economy RF

HP ESG-1000A, ESG-2000A, ESG-3000A, ESG-4000A

- 250 kHz up to 4.0 GHz
- Flexible architecture, upgrade paths for options, and digital
- 4 GHz electronic attenuator for reliability and repeatability
- Superior level accuracy
- Wideband FM and Phase Modulation
- Step sweep (frequency, power and list)
- Built-in function generator



4

HP ESG-4000A



## HP ESG Series Analog Signal Generators

The new HP ESG Series of analog RF signal generators offer excellent in-channel performance with superior quality and reliability, at an affordable price. The first in a new generation of signal generators, they provide excellent frequency and level control, and wide modulation capabilities. They are ideally suited to meet the demanding requirements of today's receiver test, component test and local oscillator applications.

### Adaptable to Tomorrow's Requirements

The innovative design of the new HP ESG series provides a flexible architecture that can be tailored to meet the changing demands of evolving markets. These signal generators provide upgrade paths for options (current or future), and analog to digital.

### Low Cost of Ownership

Lower initial cost, high reliability and a two-year calibration cycle, all strive to minimize the cost of ownership. The HP ESG series of RF signal generators are designed for long-term dependability, maximizing production throughput and uptime.

## Specifications

### Frequency

HP ESG-1000A: 250 kHz to 1000 MHz

HP ESG-2000A: 250 kHz to 2000 MHz

HP ESG-3000A: 250 kHz to 3000 MHz

HP ESG-4000A: 250 kHz to 4000 MHz

Resolution: 0.01 Hz

Switching Speed:

Modulation On: <45 ms, typical

Modulation Off: <35 ms, typical

Accuracy: Same as timebase

### Sweep Modes

Operating modes: Step: frequency and power, and arbitrary list

Dwell Time: 2 ms to 60 sec

Number of points: 2 to 401

### Internal Reference Oscillator

Stability:

	Standard (typical)	High Stability (Option 1E5)
Aging Rate	< ± 2 ppm/yr.	< ± 0.1 ppm/yr. or < ± 0.0005 ppm/day after 45 days
Temperature (0° to 55° C)	< ± 1 ppm	< ± 0.05 ppm, typical
Line Voltage	< ± 0.1 ppm (+5%, -10%)	< ± 0.002 ppm, typical (+5%, -10%)

Timebase Reference Output:

Frequency: 10 MHz

Amplitude: >0.35 V<sub>rms</sub> into 50 Ω load

External Reference Input:

Frequency: 1, 2, 5, 10 MHz ± typ. 10 ppm (1 ppm, Option 1E5)

Amplitude: >0.15 V<sub>rms</sub>

Input Impedance: 50 Ω

### Output

Range

250 kHz to 1000 MHz: +13 to -136 dBm

>1000 MHz to 3000 MHz: +10 to -136 dBm

>3000 MHz to 4000 MHz: +7 to -136 dBm

Resolution: 0.02 dB

Level Accuracy (at 23° ±5° C):

	+7 to -127 dBm	< -127 dBm
250 kHz to 2 GHz	± 0.5 dB	± 1.5 dB
2 GHz to 4 GHz	± 0.9 dB	± 2.5 dB

Attenuator Hold Level Range: >17 dB

Switching speed: < 25 ms typical

With Power Search Mode: < 210 ms typical

Reverse Power Protection<sup>1</sup>:

250 kHz to 2000 MHz: 50 watts

>2000 MHz to 4000 MHz: 25 watts

Max. DC Voltage: 50 V

SWR (typical):

250 kHz to 2000 MHz: < 1.4:1

>2000 to 4000 MHz: < 1.9:1

Output Impedance: 50 ohms

<sup>1</sup>The reverse power protection circuitry triggers at nominally 1 watt.

## Frequency Bands:

Band	Frequency Range	N #
1	250 kHz to ≤249.999 MHz	1
2	>249.999 to ≤500 MHz	0.5
3	>500 MHz to ≤1 GHz	1
4	>1 to ≤2 GHz	2
5	>2 to ≤4 GHz	4

## Spectral Purity

### SSB Phase Noise (typical, at 20 kHz offset)

- at 500 MHz: < -120 dBc/Hz
- at 1000 MHz: < -116 dBc/Hz
- at 2000 MHz: < -110 dBc/Hz
- at 3000 MHz: < -104 dBc/Hz
- at 4000 MHz: < -104 dBc/Hz

### Residual FM (CW mode, 0.3-3 kHz BW, CCITT, rms):

- Phase Noise Mode 1: < N x 2 Hz
- Phase Noise Mode 2: < N x 4 Hz

### Harmonics (≤+4 dBm output level): < - 30 dBc

### Nonharmonics (>3 kHz offset, <+7 dBm output level):<sup>2</sup>

- 250 kHz to 1000 MHz: < - 65 dBc
- > 1000 MHz to 2000 MHz: < - 59 dBc
- > 2000 MHz: < - 53 dBc

### Subharmonics:

- ≤ 1000 MHz: None
- > 1000 MHz: < - 40 dBc

## Frequency Modulation

### Maximum Deviation: N x 10 MHz

### Resolution: 0.1% of deviation or 1 Hz, whichever is greater

### Deviation Accuracy (1 kHz rate, dev. < N x 100 kHz):

< ± (3.5% of FM deviation + 20 Hz)

### Modulation Frequency Response (deviation = 100 kHz):

Path	Rates	
	1 dB Bandwidth	3 dB Bandwidth, typical
FM1	dc/20 Hz to 100 kHz	dc/5 Hz to 10 MHz
FM2	dc/20 Hz to 100 kHz	dc/5 Hz to 1 MHz

Distortion (1 kHz rate, THD, dev.=N x 100 kHz): <1%

## Phase Modulation

### Maximum Deviation: N x 90 radians

### Resolution: 0.1% of set deviation

### Deviation Accuracy (1 kHz rate): < ± (5% of deviation + 0.01 radians)

### Modulation Frequency Response:

ΦM Mode	Maximum Deviation	Rates (3 dB BW)	
		ΦM1	ΦM2
Normal	N x 90 rad	dc - 100 kHz	dc - 100 kHz
High Bandwidth	N x 2π rad N x π/2 rad	dc - 1.5 MHz (typ.) dc - 4 MHz (typ.)	dc - 1 MHz (typ.) dc - 0.9 MHz (typ.)

Distortion (1 kHz rate, THD, dev <N x 90 radians): <1%

## Amplitude Modulation<sup>3</sup> f<sub>c</sub> > 500 kHz

### Range (envelope peak ≤ max. specified power): 0 to 100%

### Resolution: 0.1%.

### Rates (3 dB bandwidth): dc/10 Hz to 10 kHz

### Distortion (1 kHz rate, THD):

30% AM: <1.5%, 90% AM: <4 %

### Accuracy (1 kHz rate): < ± (5% of setting + 1%)

## Pulse Modulation

### On/Off Ratio: ≤ 3 GHz: >80 dB; >3 GHz: >60 dB

### Rise/Fall Times: 150 ns, typical

### Minimum Width (typical): ALC On: 2μs; ALC Off: 0.4μs

### Pulse Repetition Frequency (typical):

- ALC On: 10 Hz - 250 kHz
- ALC Off: DC - 1.0 MHz

### Level Accuracy (relative to CW):<sup>4</sup> ± 0.5 dB, typical

### Internal Pulse Generator (squarewave only):

Rates: 0.1 Hz - 50 kHz

## Internal Modulation Source

Provides FM, ΦM, and AM Modulation Signals and LF Out

### Rate Range:

- Sine: 0.1 Hz -50 kHz
- Square, Ramp, Triangle: 0.1 Hz -10 kHz

### Resolution: 0.1 Hz

### Frequency Accuracy: 0.005%

## LF Out (Internal Modulation Source)

### Amplitude: 0 to 3 V<sub>peak</sub> into 50 Ω

### Output Impedance: < 1 Ω

## External Modulation Inputs

### Modulation Types:

- Ext1: FM, ΦM, AM, and Burst Envelope
- Ext2: FM, ΦM, AM, and Pulse

### High/Low Indicator (100 Hz to 10M Hz BW, AC coupled inputs only):

Activated when input level error exceeds 3% (normal)

## Simultaneous Modulation

All modulation types may be simultaneously enabled, except: FM with ΦM, AM with Burst Envelope, and Wideband AM with I/O. AM, FM, and ΦM can sum simultaneous inputs from any two sources (INT, EXT1, and EXT2). Any given source (INT, EXT1, or EXT2) may only be routed to one activated modulation type.

## Remote Programming

### Interface: HP-IB (IEEE-488.2-1987) with Listen and Talk. RS-232.

### Control Languages: SCPI version 1992.0, also compatible with

HP 8656B and 8657A/B/D/J mnemonics

### Functions Controlled: All front-panel functions except power switch and knobs

IEEE-488 Functions: SH1, AH1, T6, TE0, L4, LE0, SR1, RL1, PP0, DC1, DT0, C0, E2

## General

### Power Requirements: 90 to 254 V; 50, 60, or 400 Hz; 200 W maximum

### Operating Temperature Range: 0 to 55° C

Leakage: Conducted and radiated interference meets MIL-STD-461B RE02 Part 2 and CISPR 11

### Storage Registers: Up to 100 storage registers, up to 10 sequences available

### Weight: <12.7 kg (28 lb) net, <21 kg (46 lb) shipping

### Dimensions: 133 mm H x 426 mm W x 432 mm D

(5.25 in H x 16.8 in W x 17 in D)

## Key Literature

HP ESG and ESG-D Series Brochure, p/n 5965-3095E

ESG Series Technical Specifications, p/n 5965-3096E

Source Selection Guide, p/n 5965-3094E

## Ordering Information

HP ESG-1000A E4400A

HP ESG-2000A E4420A

HP ESG-3000A E4421A

HP ESG-4000A E4422A

Opt 1EM Move Connectors to Rear Panel

Opt 1E5 Add High-Stability Timebase

### Accessories

Transit Case p/n 9211-1296

HP 83300A Remote Interface

<sup>2</sup> Specifications apply for FM deviations <100 kHz and are not valid for ΦM. Performance is typically limited to -45 dBc at the symbol rate of π/4 DQPSK modulating signals.

<sup>3</sup> AM is typical above 3 GHz.

<sup>4</sup> With ALC on, specifications apply for repetition rates <10 kHz and pulse widths ≥5 ms.

# SIGNAL SOURCES

## Economy RF Signal Generators

HP 8647A, 8648A/B/C/D

- $\pm 1$  dB level accuracy through 2.5 GHz
- 4 Hz residual FM at 500 MHz
- Electronic attenuator (1 GHz models)
- +10/+13 to -136 dBm output power
- Simple, dependable operation
- Pager signaling (HP 8648A Option 1EP)



HP 8648A/B/C/D



4

### HP 8647A and HP 8648A/B/C/D Synthesized Signal Generators

#### Superior Value in Economy Signal Generators

The HP 8647A and 8648A/B/C/D family of synthesized signal generators delivers solid performance and reliability at an affordable price. These signal generators provide the features and performance needed for semi-automated receiver testing and for use in a variety of general-purpose applications over a 100 kHz to 4000 MHz frequency range.

#### High Reliability and Simplicity

Designed to Hewlett-Packard's stringent quality specifications, these signal generators provide consistent performance. The all-electronic attenuator in the HP 8647A and 8648A, easily handles millions of amplitude cycles with highly repeatable output levels.

An easy-to-use front panel interface shortens the operator's learning curve and increases productivity. A front panel organized in functional blocks speeds identification of the task and simplifies operation.

#### Ideal for Manufacturing and Semi-Automated Test

The HP 8647A and 8648 series are ideal for manufacturing high-volume products such as cordless telephones, pagers, and two-way radios. The HP 8647A is the basic model providing essential performance. The HP 8648 series provides enhancements in frequency range, residual FM, level accuracy, and phase noise, in addition to optional high power, pulse modulation, and waveform modulation. The HP 8648 provides  $\pm 1$  dB absolute amplitude accuracy up to 2.5 GHz. All of the models offer ultra stable dc FM, with  $\pm 500$  Hz carrier frequency accuracy below frequencies of 1001 MHz, and low RF leakage.

Applications such as receiver tuning and alignment benefit from the simple user interface. These signal generators are so easy to learn and use that experienced operators are no longer required. With 300 full storage registers and ten user-definable sequences, the signal generator easily adapts to any test procedure. Once setups are stored in registers, operators can quickly sequence through them, either from the front panel or through a remote keypad (HP 83300A). In addition, the HP 83301A memory interface provides the means to transfer register information from one HP 8647/8 to another.

For automated test applications, the HP 8647/8 offers full HP-IB programmability and uses SCPI programming codes. In addition, the HP 8648 series reduces software development costs by providing full HP-IB code compatibility with the HP 8656B and 8657A/B signal generators.

#### New Cost-Effective Pager Testing

The HP 8648A with Option 1EP provides an economical, one-box solution for pager test. Option 1EP adds the pager encoding capability for POCASG, FLEX, and FLEX-TD formats to the HP 8648A. Ideal for pager test applications, the HP 8648A with Option 1EP offers superior frequency accuracy, deviation accuracy, and dc FM performance.

### Specifications

#### Frequency

HP 8647A: 250 kHz to 1000 MHz

HP 8648A: 100 kHz to 1000 MHz

HP 8648B: 100 kHz to 2000 MHz

HP 8648C: 100 kHz to 3200 MHz

HP 8648D: 9 kHz to 4000 MHz

#### Resolution:

HP 8647A: 1 Hz; HP 8648A/B/C/D: 0.001 Hz

Display: 10 Hz

#### Switching Speed (typical)

HP 8647A: <120 ms

HP 8648A/B/C/D: <1001 MHz: <75 ms;  $\geq 1001$  MHz: <100 ms

**Accuracy** (after one hour warm-up and within one year calibration): Typically  $\pm 3 \times 10^{-6}$  x carrier frequency in Hz,  $\pm 0.15 \times 10^{-6}$  x carrier frequency in Hz for Option 1E5 (typically  $\pm 0.072 \times 10^{-6}$  x fc)

#### Internal Reference Oscillator

**Accuracy and Stability** (calibration adjustment dependent; after one hour warm-up and within one year of calibration),  $\pm$  aging rate  $\pm$  temperature effects  $\pm$  line voltage effects

	Standard Timebase	Option 1E5
Aging	< $\pm 2$ ppm/yr	< $\pm 0.1$ ppm/yr; < $\pm 0.0005$ ppm/day
Temperature	< $\pm 1$ ppm	< $\pm 0.01$ ppm
Line Voltage ( $\pm 5\%$ )	< $\pm 0.5$ ppm	N/A

Output: 10 MHz, typically  $> 0.5 V_{rms}$  into 50  $\Omega$

**External Reference Oscillator Input:** Accepts 2, 5, 10 MHz  $\pm 5$  ppm, and a level range of 0.5 V to 2  $V_{rms}$  into 50  $\Omega$

#### Spectral Purity

**Harmonics** (output  $\leq 4$  dBm): < -30 dBc

**Subharmonics** (output  $\leq +4$  dBm) <1001 MHz: -60 dBc;  
 $\geq 1001$  MHz: -50 dBc;  $> 3200$  MHz: -40 dBc

**Nonharmonics** ( $\geq 5$  kHz offset,  $\leq +4$  dBm output level)

HP 8647A

< -60 dBc (-55 dBc from 220 to 250 MHz)

HP 8648A/B/C/D

<249 MHz: < -55 dBc; <2001 MHz: < -54 dBc

<1001 MHz: < -60 dBc;  $\leq 4000$  MHz: < -48 dBc

#### Residual FM (CCITT, rms)

HP 8647A

<249 MHz: <20 Hz, typically <11 Hz

<501 MHz: <10 Hz, typically <6 Hz

$\leq 1000$  MHz: <20 Hz, typically <11 Hz

HP 8648A/B/C/D

<249 MHz: <7 Hz, typically <4 Hz

<501 MHz: <4 Hz, typically <2 Hz

<1001 MHz: <7 Hz, typically <4 Hz

<2001 MHz: <14 Hz, typically <8 Hz

$\leq 4000$  MHz: <28 Hz, typically <12 Hz

#### SSB Phase Noise (at 20 kHz offset, typical)

HP 8647A

@ fc 500 MHz: < -110 dBc/Hz; @ fc 1000 MHz: < -106 dBc/Hz

HP 8648A/B/C/D

@ fc 500 MHz: < -120 dBc/Hz; @ fc 3000 MHz: < -106 dBc/Hz

@ fc 1000 MHz: < -116 dBc/Hz; @ fc 4000 MHz: < -104 dBc/Hz

@ fc 2000 MHz: < -110 dBc/Hz

#### Output

##### Range

HP 8647A and 8648A: +10 to -136 dBm

HP 8648B/C/D:  $\leq 2500$  MHz: +13 to -136 dBm;

$> 2500$  MHz: +10 to -136 dBm

#### Max. Power with Option 1EA (High Power) on HP 8648B/C/D only

Freq. (MHz)	<0.1	$\leq 1000$	$\leq 1500$	$\leq 2100$	$\leq 2500$	$\leq 4000$
Power (dBm)	+17	+20	+19	+17	+15	+13



**SWR:** (output < -6 dBm, typical)

**HP 8647A:** <2.0:1

**HP 8648A/B/C/D**

<249 kHz: <2.5:1

≤2500 MHz: <1.5:1

≤3200 MHz: <2.0:1

**Output Impedance:** Nominally 50 Ω

**Frequency Modulation**

**Peak Deviation** (rates >25 Hz ac FM)

	<b>8647A</b>	<b>8648A/B/C/D</b>
< 249 MHz	0 to 100 kHz	0 to 200 kHz
< 501 MHz	0 to 50 kHz	0 to 100 kHz
< 1001 MHz	0 to 100 kHz	0 to 200 kHz
< 2001 MHz	N/A	0 to 400 kHz
≤ 4000 MHz	N/A	0 to 800 kHz

**Resolution**

**For ≤10% peak deviation**

<2001 MHz: 10 Hz

≥2001 MHz: 20 Hz

**For >10% to maximum peak deviation**

<2001 MHz: 100 Hz

≥2001 MHz: 200 Hz

**Deviation Accuracy** (internal 1 kHz rate)

**HP 8647A:** ±7.5% of FM deviation ±30 Hz

**HP 8648A/B/C/D**

<1001 MHz: ±3% of deviation ±30 Hz

<2001 MHz: ±3% of deviation ±60 Hz

≤4000 MHz: ±3% of deviation ±120 Hz

**HP 8648A Option 1EP only:**

50 Hz at 276 to 284 MHz, 406 to 512 MHz, and 929 to 932 MHz

**Rates**

**HP 8647A**

Internal: 400 Hz or 1 kHz

External dc: DC to 75 kHz (typical, 3 dB BW)

External ac: 20 Hz to 75 kHz (typical, 3 dB BW)

**HP 8648A/B/C/D**

Internal: 400 Hz to 1 kHz (10 Hz to 20 kHz for Option 1E2)

External dc: DC to 150 kHz (typical, 3 dB BW)

External ac: 1 Hz to 150 kHz (typical, 3 dB BW)

**Distortion** (1 kHz rate, THD + N, 0.3 to 3 kHz BW)

<1001 MHz: <1% at deviations >4 kHz

<2001 MHz: <1% at deviations >8 kHz

≤4000 MHz: <1% at deviations >16 kHz

**HP 8648A/B/C/D 88 to 108 MHz:** <0.5% at deviations ≥75 kHz

**Carrier Frequency Accuracy** (relative to CW in dc FM, at 25° ±5° C)

<1001 MHz: ±100 (typ. 40\*) Hz, deviations <10 kHz

<2001 MHz: ±200 (typ. 80\*) Hz, deviations <20 kHz

≤4000 MHz: ±400 (typ. 160\*) Hz, deviations <40 kHz

**FM + FM:** Internal 1 kHz to 400 Hz source plus external. In internal plus external FM mode, the internal source produces the set level of deviation. The external input should be set to ≤ ±0.5 V peak or 0.5 Vdc (one-half the set deviation).

**Phase Modulation**

**Peak Deviation**

<249 MHz: 0 to 10 radians <2001 MHz: 0 to 20 radians

<501 MHz: 0 to 5 radians ≤4000 MHz: 0 to 40 radians

<1001 MHz: 0 to 10 radians

**Resolution**

<2001 MHz: 0.01 radian

≥2001 MHz: 0.02 radian

**Deviation Accuracy** (internal 1 kHz rate, typical)

**HP 8647A:** ±7.5% of deviation ±0.05 radians

**HP 8648A/B/C/D**

<1001 MHz: ±3% of deviation ±0.05 radians

<2001 MHz: ±3% of deviation ±0.1 radians

≤4000 MHz: ±3% of deviation ±0.2 radians

**Rates**

Internal: 400 Hz or 1 kHz (10 Hz to 20 kHz for Option 1E2,

8648A/B/C/D only)

External: 20 Hz to 10 kHz (typical, 3 dB BW)

**Distortion** (1 kHz rate)

**HP 8647A** <2% at deviations ≥3 radians

**HP 8648A/B/C/D**

<1001 MHz: <1% at deviations ≥3 radians

<2001 MHz: <1% at deviations ≥6 radians

≤4000 MHz: <1% at deviations ≥12 radians

\*Within one hour after dc FM calibration

**Amplitude Modulation**

(AM is not specified below 1.5 MHz and is typical above 1001 MHz.)

**Range:** 0 to 100%; output ≤ +4 dBm

**Resolution:** 0.1%

**Accuracy** (1 kHz rate): ±5% of setting ±1.5% (for HP 8648B/C/D, specification is applicable at 25° ±5° C and <70% depth)

**Rates**

Internal: 400 Hz or 1 kHz (10 Hz to 20 kHz for Option 1E2,

8648A/B/C/D only)

External: 20 Hz to 25 kHz (typical, 3 dB BW)

**Distortion** (1 kHz rate, THD+N, 0.3 to 3 kHz BW)

**HP 8647A and 8648A:** @ 30% AM: <2%

@ 90% AM: <3%

**HP 8648B/C/D:**

@ 30% AM: <2%

@ 70% AM: <3%

**Pager Test Option 1EP (HP 8648A only)**

**Signaling Formats:** POCSAG, FLEX, and FLEX-TD (RCR-43)

**Pulse Option 1E6 (HP 8648B/C/D only)**

**On/Off Ratio:** >80 dB ≤2000 MHz; >70dB >2000 MHz

**Rise/Fall Times:** <10 ns

**Modulation Generator Option 1E2 (HP 8648A/B/C/D only)**

Adds variable frequency modulation generator.

**Frequency Range:** Sine: 10 Hz to 20 kHz;

Square, Triangle, Sawtooth: 100 Hz to 2 kHz

**Frequency Accuracy:** ±0.01% typical

**Frequency Resolution:** 1 Hz (3 digits displayed)

**Modulation Source**

**Internal:** 400 Hz or 1 kHz, front panel BNC connector provided

at nominally 1 V (p-p) into 600 Ω

**External:** 1 V peak into 600 Ω (nominal) required for full scale modulation.

(High/Low indicator provided for external signals ≤10 kHz.)

**Remote Programming**

**Interface:** HP-IB (IEEE-488.2-1987) with Listen and Talk

**Control Languages:** SCPI version 1992.0. The HP 8648A/B/C/D are

code compatible with the HP 8656B and 8657.

**Functions Controlled:** All front panel functions except power switch

and knobs

**IEEE-488:** SH1, AH1, T6, TE0, L4, LE0, SR1, RL1, PP0, DC1, DT0, C0, E2

**ISO Compliant**

The HP 8647A and 8648A/B/C/D signal generators are manufactured in an ISO 9002 registered facility in concurrence with HP's commitment to quality.

**General**

**Power Requirements:** 90 to 264 V, 48 to 440 Hz; 170 VA max.

**Operating Temperature:** 0° to 50° C

**Leakage:** Conducted and radiated interference meets MIL-STD-461B RE02 and FTZ 1046. Typically <1 μV.

**Key Literature**

HP 8647A and 8648A/B/C Data Sheet, p/n 5062-6190 E

Signal Generator Selection Guide, p/n 5091-7274 E

HP 8647A and 8648A/B/C Brochure, p/n 5962-6191 E

HP 8648D Datasheet, p/n 5964-6794 E

**Ordering Information**

**HP 8647A** Synthesized Signal Generator

**HP 8648A** Synthesized Signal Generator

**HP 8648B** Synthesized Signal Generator

**HP 8648C** Synthesized Signal Generator

**HP 8648D** Synthesized Signal Generator

**Opt 1EA** High Power (HP 8648B/C/D only)

**Opt 1EP** Pager Encoder (HP 8648A only)

**Opt 1E6** Pulse (HP 8648B/C/D only)

**Opt 1E2** Modulation Generator

**Opt 1E5** High-Stability Timebase

**Opt 1CM** Rack Kit, p/n 08647-61020 (HP 8647A)

**Opt 1CM** Rack Kit, p/n 08648-60001 (HP 8648)

**HP 83300A** Remote Interface

**HP 83301A** Memory Interface

# SIGNAL SOURCES

## Economy RF

### HP 8656B, 8657A/B

- 100 kHz up to 2060 MHz
- Electronic attenuator on HP 8657A
- $\pm 1.0$  dB level accuracy (typically  $\pm 0.5$  dB on HP 8657A)



HP 8657A



## HP 8656B Synthesized Signal Generator

The HP 8656B is a programmable synthesized signal generator that combines performance, quality, and economy, covering the 0.1 to 990 MHz frequency range.

### Precise Output Control

The HP 8656B provides  $\pm 1.0$  dB absolute level accuracy and 0.1 dB resolution with calibrated power levels over +13 to -127 dBm. The output level can be offset to compensate for losses external to the generator. RF leakage is well-shielded at  $< 1.0$   $\mu$ V and 25 W reverse power protection guards against accidental damage.

### Versatile Modulation

The HP 8656B is capable of simultaneous AM and FM modulation. The instrument provides internal 1 kHz and 400 Hz sources and also accepts external sources. AM is ac-coupled, while FM can be either ac- or dc-coupled. The dc-coupling is exceptionally stable ( $< 10$  Hz/hour drift) and accurate ( $\pm 500$  Hz center frequency accuracy).

## HP 8657A/B Synthesized Signal Generators

The HP 8657A and 8657B offer excellent performance at an affordable price. The HP 8657A covers a 100 kHz to 1040 MHz frequency range while the L-Band HP 8657B covers 100 kHz to 2060 MHz.

### High-Performance Spectral Purity and Output Power

The low residual FM ( $< 4$  Hz at frequencies  $< 1040$  MHz) and the excellent phase noise performance of these signal generators make them ideal for almost all measurements requiring test signals at adjacent or out-of-channel offsets. Features such as carrier phase adjust allow you to characterize phase-sensitive devices such as phase detectors or phase interferometers, using precise 1-degree phase offsets with respect to another signal source. Display blanking and nonvolatile memory-clear are also available for operation in secure environments.

## HP 8656B, 8657A/B Specification Summary

Specifications	HP 8656B	HP 8657A	HP 8657B
<b>Frequency</b>			
Range:	100 kHz to 990 MHz	100 kHz to 1040 MHz	100 kHz to 2060 MHz
Resolution:	10 Hz	10 Hz	1 Hz
Timebase aging rate:	$\pm 2$ ppm/year (typ.)	$\pm 2$ ppm/year (typ.)	$\pm 2$ ppm/year (typ.)
Option 001:	$1.5 \times 10^{-4}$ parts/day after 10 days (typ.)	$1.5 \times 10^{-4}$ parts/day after 10 days (typ.)	$1 \times 10^{-4}$ parts/day after 45 days (typ.)
Switching speed (w/i 100 Hz):	$< 35$ ms (25 ms typ. at 25° C)	$< 35$ ms (30 ms typ. at 25° C)	$< 35$ ms (30 ms typ. at 25° C)
<b>Spectral Purity</b>			
SSB phase noise ( $f_c = 500$ MHz, 20 kHz offset):	$< -114$ dBc/Hz	$< -130$ dBc/Hz	$< -130$ dBc/Hz
Nonharmonics ( $> 5$ kHz offset, CW):	$< -60$ dBc	$< -60$ dBc	$< -60$ dBc, $< 1030$ MHz $< -54$ dBc, $\geq 1030$ MHz
Harmonics (at levels $\leq + 7$ dBm):	$< -30$ dBc	$< -30$ dBc	$< -30$ dBc, $< 1030$ MHz $< -25$ dBc, $\geq 1030$ MHz
Subharmonics	None	None	None, 100 kHz to 1030 MHz
Residual FM (0.3 to 3 kHz $f_c = 500$ MHz, CW)	$< 7$ Hz rms	$< 4$ Hz rms	$< -35$ dBc, 1030 to 2060 MHz $< 2$ Hz rms ( $< 6$ Hz $> 1040$ MHz)

- 50W reverse power protection on HP 8657A/B
- AM, FM, and optional pulse modulation



HP 8657B



These signal generators offer wide dynamic output range, from +13 to -143.5 dBm, with unparalleled accuracy of  $\pm 1.0$  dB. The solid-state electronic attenuator in the HP 8657A is so reliable, it is backed with a five-year warranty against failure. The HP 8657A/B also have extremely low radiated emissions for making sensitivity measurements on your receiver or for design work on extremely sensitive circuitry. Reverse power protection is provided standard for protection up to 50 W.

### High-Performance Versatile Modulation

The HP 8657A and 8657B can combine modulation modes for AM/AM, FM/FM, and AM/FM from both internal and external modulation sources. AM is ac-coupled, while FM can be either ac- or dc-coupled. The patented dc-coupling technique provides excellent long term stability ( $< 10$  Hz/hour drift) as well as center frequency accuracy ( $\pm 500$  Hz worst case). When dc FM is enabled, SSB phase noise and residual FM performance are not degraded as with other generators.

Pulse modulation is available with the HP 8657B Option 003. This option offers fast rise time and high isolation. Rise times are 35 to 50 ns (typically 10 to 18 ns) and on/off ratios are 70 to 95 dB. For pulse modulation coverage to 1040 MHz only, order the HP 8657B Option H60.

### Ease of Operation for Improved Productivity

Up to 100 complete front-panel setups can be stored in the signal generator's memory for recall during testing. These setups can be accessed sequentially by pushing one front-panel key or by using the rear-panel SEQ port. The SEQ port can be connected to a foot switch or other operator-controlled device.

Specifications	HP 8656B	HP 8657A	HP 8657B
<b>Output Level</b> Range: Resolution: Absolute accuracy: Reverse power protection:	+13 to -127 dBm into 50 Ω 0.1 dB < ±1 dB, ≥123 MHz, +7 to -124 dBm < ±1.5 dB, <123.5 MHz and < -124 dBm or > +7 dBm 25 W	+12 to -143.5 dBm into 50 Ω, +10 dBm, 100 kHz to 1 MHz 0.1 dB < ±1 dB, ≥ -127 dBm < ±1.5 dB, > +7 dBm 50 W	+13 to -143.5 dBm into 50 Ω, +10 dBm, <1030 MHz w/Option 003 0.1 dB < ±1 dB, ≥ -127 dBm < ±1.5 dB, ≥ +3.5 dBm 50 W
<b>Amplitude Modulation</b> Depth (output at ≤ +7 dBm): Resolution: Bandwidth (1 dB): Accuracy (internal rates): (<90% AM < +7 dBm) Distortion (internal rates): (0 to 30% AM, < +7 dBm)	0 to 99% 1% 20 Hz to 40 kHz <±(2% ± 4% of setting)	0 to 99% f <sub>c</sub> ≥400 kHz 1% 20 Hz to 40 kHz <±(2% + 6% of setting)	0 to 100% f <sub>c</sub> ≥400 kHz 1% 20 Hz to 40 kHz <±(2% + 6% of setting)
<b>Frequency Modulation</b> Maximum peak deviation <sup>1</sup> : Resolution: Bandwidth (1 dB): Indicator accuracy: Distortion (internal rates, deviation 3 kHz):	99 kHz, f <sub>c</sub> <123.5 and >247 MHz 50 kHz, f <sub>c</sub> 123.5 to 247 MHz 100 Hz, deviations <10 kHz, 1 kHz, deviations ≥10 kHz dc/20 Hz to 50 kHz < ±5% of setting <0.5% THD + noise	99 kHz, f <sub>c</sub> <130 and >260 MHz 50 kHz, f <sub>c</sub> 130 to 260 MHz 100 Hz, deviations <10 kHz, 1 kHz, deviations ≥10 kHz dc/20 Hz to 50 kHz < ±5% of setting <0.5% THD + noise	50 kHz to 200 kHz, f <sub>c</sub> <1040 MHz 400 kHz, f <sub>c</sub> 1040 to 2060 MHz 100 Hz, <1040 MHz, dev. <20 kHz 200 Hz, >1040 MHz, dev. <20 kHz dc/20 Hz to 50 kHz < ±5% of setting <0.5% THD + noise, (≥6 kHz dev. for f <sub>c</sub> ≥1040 MHz)
<b>Pulse Modulation</b> On/off ratio: Rise/fall time, 10% to 90%: Repetition rate: Duty cycle:	Not applicable	Not applicable	Option 003 >70 dB (>95 dB, f <sub>c</sub> ≥1030 MHz) <35 ns (<50 ns, f <sub>c</sub> ≥1030 MHz) dc to 30 MHz, typical 0% to 100%
<b>Remote Programming</b> Interface: IEEE-488 functions:	HP-IB (HP's implementation of IEEE-488) SH0, AH1, T0, L2, SR0, RL1, PP0, DC1, DT0, C0, E1		
<b>General</b> Save/recall/sequence registers: Operating temperature: Power requirements: Size: Weight:	100 nonvolatile registers to save front-panel settings 0° to 55° C 100 V, 120 V, 220 V or 240 V (+5, -10%) from 48 to 440 Hz HP 8656B: 125 VA maximum; HP 8657A: 175 VA maximum; HP 8657B: 200 VA maximum HP 8656B, 8657A: 133 mm H x 425 mm W x 520 mm D (5.25 in x 16.75 in x 20.5 in) HP 8657B: 133 mm H x 425 mm W x 574 mm D (5.25 in x 16.75 in x 22.6 in) HP 8656B: 18.1 kg (40 lb); HP 8657A: 18.2 kg (40 lb); HP 8657B: 20.5 kg (45 lb)		

<sup>1</sup>Deviations reduced for low-rate modulation; not specified for f<sub>c</sub>-(f<sub>m</sub>) <100 kHz.

## Key Literature

HP 8656/57 Series Economy Synthesized Signal Generators Technical Data, p/n 5091-1556E  
 HP 8656/57 Series Economy Synthesized Signal Generators Brochure, p/n 5091-1555E

## Ordering Information

	HP 8656B	HP 8657A	HP 8657B
<b>Options</b> 001 High-Stability Timebase 002 RF Connectors on Rear Panel Only 003 Pulse Modulation 022 0.3 GMSK Modulation (Includes Option 909, N/A w/Option 002) H46 0.5 GMSK Modulation H60 Pulse Modulation, Frequencies to 1040 MHz 907 Front Handle Kit (5061-9689) 908 Rack Flange Kit (5061-9677) 909 Combined Front/Rack Flange Kit (5061-9683) 910 Extra Operation/Calibration and Two Service Manuals 915 Add Service Manual W30 Three-year Repair Service W32 Three-year Calibration Service W34 Three-year Standard Compliant Cal. Service W50 Five-year Repair Service	(08656-90205)	(08657-90004)	(08657-90007)

# SIGNAL SOURCES

## Digital/I-Q Modulation

HP ESG-D1000A, ESG-D2000A, ESG-3000A, ESG-D4000A

- 250 kHz up to 4.0 GHz
- Built-in digital modulation formats for GSM, NADC, PDC, and PHS (Option 1EH)
- Analog I and Q
- Superior level accuracy
- Step sweep (frequency, power and list)
- Wideband FM and phase modulation
- Internal data generator and burst capabilities



4

HP ESG-D3000A



## HP ESG-D Series Digital and Analog Signal Generators

The new HP ESG-D series of RF signal generators provide a wide range of digital modulation capabilities, in addition to a comprehensive feature set and excellent analog performance—all at an affordable price. The first in a new generation of signal generators, they provide excellent modulation accuracy and stability, as well as unprecedented level accuracy. They are ideally suited to meet the demanding requirements of today's digital receiver test, component test and local oscillator applications.

### Built-in Personalities for Common Communication Standards

Internally generate  $\pi/4$  DQPSK and GSMK signals to meet the test requirements of NADC, PDC, PHS and GSM receivers. Offering a choice of internal or external data generation, and flexible framing and timeslot configuration capabilities, the ESG-D series provides operators enormous measurement versatility.

### Flexible Frames and Timeslots, as well as Internal Burst and Data Generation

Easily configure timeslots to simulate different types of traffic, control, or synchronization channels (or bursts). Generate mobile- or base-station transmissions for a variety of digital communications standards with the internal burst capabilities. Also, reduce the need for external equipment with comprehensive data generation capabilities.

### Broadband I and Q Modulation

Use the analog I and Q inputs to generate the complex modulation formats (such as BPSK, QPSK, and 16QAM), required for the development and testing of RF digital communications systems. A built-in quadrature modulator processes the I and Q input signals, to provide superior modulation accuracy and stability, over a 10 MHz (1 dB) bandwidth.

### Excellent Level Accuracy

Make sensitivity tests accurately and efficiently with the wide power range (+13 to -136 dBm) and superior level accuracy of the HP ESG-D series RF signal generators. Level accuracies of better than  $\pm 1.1$  dB for the built-in modulation formats and typically less than  $\pm 0.6$  dB, ensures precise measurement of even the most sensitive digital receivers.

### Wideband FM and Phase Modulation

Extremely stable dc FM precisely reproduces digital signaling for FM receivers with selective squelch control. Wideband phase modulation capabilities are useful for satellite communications applications, offering deviations up to 90 radians and 6 MHz rates.

### Specifications

#### Frequency

HP ESG-D1000A: 250 kHz to 1000 MHz

HP ESG-D2000A: 250 kHz to 2000 MHz

HP ESG-D3000A: 250 kHz to 3000 MHz

HP ESG-D4000A: 250 kHz to 4000 MHz

For Analog Specifications, see ESG Series on page 190.

#### Wide Band AM

Rate (1 dB bandwidth, typical):

ALC On: 2 kHz - 10 MHz

ALC Off: dc - 10 MHz

Input: I Input

Impedance: 50  $\Omega$

Sensitivity: 0.5 V=100%

## Level Accuracy with Digital Modulation

(With ALC on; relative to CW; with PRBS-modulated data; if using I/Q inputs,  $= \sqrt{I^2 + Q^2} = 0.5 V_{rms}$  nominal)<sup>1</sup>  
 $\pi/4$  DQPSK or QPSK Formats:  $\pm 0.15$  dB (with raised cosine or root-raised cosine filter and  $\alpha \geq 0.35$ ; with 10 kHz < symbol rate < 1 MHz; at RF freq. > 25 MHz; power < max. specified -3 dBm).  
**Constant Amplitude Formats** (FSK, GSMK, etc.): no degradation in power level accuracy

**Level Accuracy with ALC Off:**  $\pm 0.3$  dB, typical (after power search is executed; relative to CW level accuracy with ALC on; if external I/Q is enabled:  $\sqrt{I^2 + Q^2} = 0.5 V_{rms}$ )

## IQ Modulation

**I&Q Inputs:**

**Input Impedance:** 50  $\Omega$

**Full Scale Input:**  $\sqrt{I^2 + Q^2} = 0.5 V_{rms}$

**External Input Bandwidth (1 dB):** 10 MHz, typical

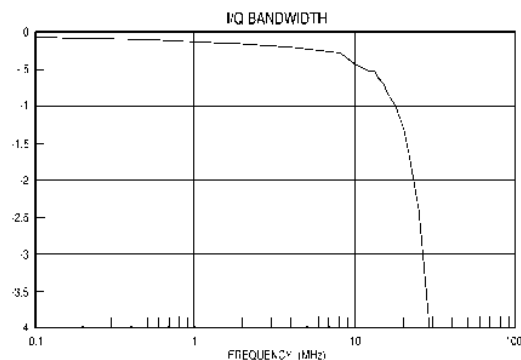

**DC Vector Accuracy:**<sup>2</sup> (relative to full scale, power  $\leq +7$  dBm)

Frequency (GHz)	<0.6	0.6 to 2	2 to 3.7	$\leq 4$
Static EVM <sup>1</sup> (rms)	<0.75%	<0.5%	0.75%	<1%
Magnitude Error <sup>1</sup> (rms)	<0.5%	<0.35%	<0.5%	<0.75%
Phase Error <sup>1</sup> (rms)	<0.35°	<0.25°	<0.35°	<0.5°
Origin Offset (dBc)	<-46	<-46	<-40	<-40

<sup>1</sup>Measured at full scale with origin offset removed.

## Burst Envelope

**On/Off Ratio:**  $V_{off} \leq -1.05$  V

$\leq 3$  GHz: >75 dB

>3 GHz: >60 dB

**Rise/Fall Time:** <2  $\mu$ s, typical

**Minimum Burst Rate:**

**ALC On:** 10 Hz, typical

**ALC Off:** DC

**External Input:** Ext 1

**Input Impedance:** 50  $\Omega$

**Input Voltage:** RF Off: -1.0 V; RF On: 0 V

## Optional I/Q Baseband Generator (1EH)

**Data Generation:**

**Internal:** Pseudo-random patterns: PN9 or PN15

Repeating sequence: any 4-bit sequence

**External:** Data or User File

**Inputs:** Data, Bit/Symbol Clocks

**Reference Frequency:** Internal ref. or 13 MHz (GSM)

## NADC

**Filters:**<sup>4</sup> Root-Raised Cosine or Raised Cosine,  $\alpha = 0.35$

**Data Rates:** 48.6 kbits/sec

**Error Vector Magnitude** ( $\leq +7$  dBm, rms)<sup>5</sup>: <1.75%, 1.25% typical

**ACP at  $\pm 60$  kHz Offset** ( $\leq +7$  dBm): <-65 dBc, typical

**ACP at  $\pm 120$  kHz Offset** ( $\leq +7$  dBm): <-68 dBc, typical

## PDC

**Filters:**<sup>4</sup> Root-Raised Cosine or Raised Cosine,  $\alpha = 0.5$

**Data Rates:** 42 kbits/sec

**Error Vector Magnitude** ( $\leq +7$  dBm, rms)<sup>5</sup>: <1.75%, 1.25% typical

**ACP at  $\pm 50$  kHz Offset** ( $\leq +7$  dBm): <-73 dBc, typical

**ACP at  $\pm 100$  kHz Offset** ( $\leq +7$  dBm): <-78 dBc, typical

## PHS

**Filters:**<sup>4</sup> Root-Raised Cosine or Raised Cosine,  $\alpha = 0.5$

**Data Rates:** 384 kbits/sec

**Error Vector Magnitude** ( $\leq +7$  dBm, rms)<sup>5</sup>: <1.75%, 1.25% typical

**ACP at  $\pm 600$  kHz Offset** ( $\leq +7$  dBm): <-73 dBc, typical

## GSM (DCS1800/PCS1900)

**Filter:** 0.3 Gaussian

**Data Rates:** 270.833 kbits/sec

**Global Phase Error** ( $\leq +7$  dBm)<sup>5</sup>: <1.0° rms, <4.0° peak

(typical <0.5° rms, <1.75° pk)

## Coherent Carrier Out<sup>6</sup>

**Range:** 250 MHz to maximum carrier frequency

**Level:** 0 dBm  $\pm 5$  dB, typical

**Impedance:** 50  $\Omega$

## Remote Programming

**Interface:** HP-IB (IEEE-488.2-1987) with Listen and Talk. RS-232.

**Control Languages:** SCPI version 1992.0, also compatible with HP 8656B and 8657A/B/D/J mnemonics

**Functions Controlled:** All front-panel functions except power switch and knobs

**IEEE-488 Functions:** SH1, AH1, T6, TE0, L4, LE0, SR1, RL1, PPO, DC1, DT0, C0, E2

## General

**Power Requirements:** 90 to 254 V; 50, 60, or 400 Hz; 200 W maximum

**Operating Temperature Range:** 0 to 55° C

**Leakage:** Conducted and radiated interference meets MIL-STD-461B RE02 Part 2 and CISPR 11

**Storage Registers:** Up to 100 storage registers, up to 10 sequences available

**Weight:** <12.7 kg (28 lb) net; <21 kg (46 lb) shipping

**Dimensions:** 133 mm H x 426 mm W x 432 mm D (5.25 in H x 16.8 in W x 17 in D in)

## Key Literature

HP ESG and ESG-D Series Brochure, p/n 5965-3095E

ESG Series Technical Specifications, p/n 5965-3096E

Source Selection Guide, p/n 5965-3094E

## Ordering Information

HP ESG-D1000A E4430A

HP ESG-D2000A E4431A

HP ESG-D3000A E4432A

HP ESG-D4000A E4433A

**Opt 1EM** Move Connectors to Rear Panel

**Opt 1E5** Add High-Stability Timebase

**Opt 1EH** Add GSM, NADC, PDC, and PHS Standards (ESG-D only)

**Accessories**

**Transit Case** p/n 9211-1296

**HP 83300A** Remote Interface

<sup>1</sup> Typically, level accuracy with ALC on will be maintained with drive levels between 0.25 and 1.0  $V_{rms}$ .

<sup>2</sup> When applying external I/Q signals with ALC off, output level will vary directly with I/Q input level.

<sup>3</sup> Valid for 10 days after executing internal calibration routine, provided temperature is maintained within  $\pm 5^\circ$  C of calibration temperature.

<sup>4</sup> Selecting the raised cosine filter degrades instrument switching speed by 40 ms.

<sup>5</sup> Valid for 30 days after executing the internal calibration routine, provided temperature is maintained within  $\pm 5^\circ$  C of calibration temperature.

<sup>6</sup> Coherent carrier is modulated by FM or  $\Phi$ M when enabled.

# SIGNAL SOURCES

## Digital/I-Q Modulation

### HP 8657A/B Option 022, Option H46

- 100 kHz to 1040 MHz
- Standard AM and FM modulation
- 0.3 GMSK for GSM cellular system
- <math>3^{\circ}</math> rms phase error
- 100 kHz to 2060 MHz



HP 8657A Option 022



### HP 8657A Option 022 0.3 GMSK Modulation

4

The HP 8657A Option 022 generates 0.3 Gaussian Minimum Shift Keying (GMSK) modulation, required to simulate transmitters or to test receivers designed for the Global System for Mobile Communications (GSM) Pan-European digital cellular radio system. Option 022 contains the necessary premodulation filtering and signal-processing circuitry to generate precise 0.3 GMSK modulation over the entire 520 to 1040 MHz and 10 to 130 MHz frequency bands.

#### High-Performance Digital Modulation

The precision of the digital premodulation filter and I/Q modulator yield a phase error specification of 3 degrees rms and 8 degrees peak for frequencies below 960 MHz. This precision reduces errors during testing of receivers by providing accurate, dependable test signals. A modulation polarity key is provided to invert the sense of the modulation relative to the data. This can be used when modulating with inverted data, when substituting into a receiver's IF (when an inversion may already have taken place), or when using Option 022 in its heterodyne band (10 to 130 MHz). Option 022 provides a high-performance yet cost-effective solution for the design and manufacture of GSM radios.

### HP 8657B Option 022 0.3 GMSK Modulation

Option 022 for the HP 8657B signal generator adds the same 0.3 GMSK modulation function as the corresponding option on the HP 8657A, only for the HP 8657B the frequency range is extended to 2060 MHz. This provides a cost-effective solution for generating the signals needed to test receivers of the GSM system, at the same time covering the frequency range of the new Personal Communications Network (PCN).

#### Operation of 0.3 GMSK Modulation

To activate 0.3 GMSK modulation on the HP 8657A/B Option 022, simply connect framed and channel-coded data to the data input connector and a clock to the clock input. When the 0.3 GMSK modulator senses that a valid clock (270.833 kHz) is present, it locks to the clock signal and enables the data input port. Once input, the data is digitally filtered and modulated onto the RF output of the signal generator. A front-panel switch is used to select 0.3 GMSK modulation when operating above or below 1030 MHz.

### HP 8657A/B Option H46 for CDPD Applications

The 8657A/B Option H46 emulates signals required to test receivers designed for CDPD (Cellular Digital Packet Data). It contains the necessary premodulation filter to generate precise 0.5 GMSK modulation over the frequency ranges of 520 to 1040 MHz and 10 to 130 MHz.

- Standard AM and FM modulation
- 0.3 GMSK for GSM and PCN cellular systems
- <math>3.5^{\circ}</math> rms phase error
- Optional pulse modulation

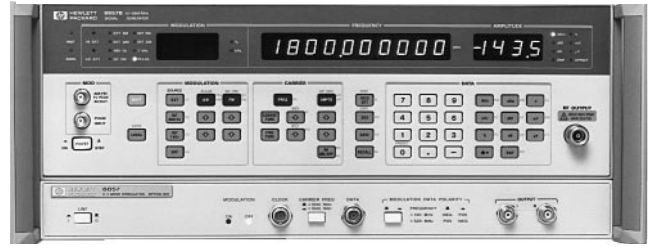

HP 8657B Option 022



### Specifications

**Analog Modulation Mode:** When the 0.3 GMSK modulator is turned off or a clock signal is absent, these instruments perform as standard HP 8657A and 8657B models. Please refer to the HP 8657A or 8657B specifications for analog mode performance.

#### Frequency

<b>Range:</b>	
HP 8657A Option 022	520 to 1040 MHz
HP 8657B Option 022	520 to 2060 MHz
Both, data inverted	10 to 130 MHz

#### Spectral Purity

<b>Harmonics:</b>	<math>-30</math> dBc
(HP 8657B only)	<math>-25</math> dBc, $f_c \geq 1030$ MHz
<b>Non-harmonic Spurious:</b>	<math>-50</math> dBc, >150 kHz offsets
<b>Noise Floor:</b>	<math>-100</math> dBc

#### Modulation

<b>Modulation Format:</b>	0.3 Gaussian Minimum Shift Keying
<b>Pre-modulation Filter:</b>	Gaussian LPF
<b>Bandwidth x Data</b>	
Rate (BT):	0.3
<b>Data Rate:</b>	270.833 kHz ( $\pm 1$ kHz)

#### Modulation Phase Error:

890 to 960 MHz and 10 to 130 MHz:	$3^{\circ}$ rms, typically $1^{\circ}$ $8^{\circ}$ peak, typically $5^{\circ}$
1030 to 2060 MHz (HP 8657B only):	$3.5^{\circ}$ rms, typically $1.5^{\circ}$ $9^{\circ}$ peak, typically $1.5^{\circ}$

#### Frequency Error:

(HP 8657B only)	10 Hz, $f_c < 1030$ MHz
	20 Hz, $f_c \geq 1030$ MHz

#### Inputs:

<b>Outputs</b> (HP 8657B only):	Baseband 0.3 GMSK I and Q signals
---------------------------------	-----------------------------------

#### General (0.3 GMSK modulator only)

<b>Size:</b>	425 mm W x 44 mm H x 422 mm D (16.75 in x 1.75 in x 17 in)
<b>Weight:</b>	Net, 4 kg (9 lb); shipping, 9 kg (20 lb)

### Key Literature

HP 8657A Option 022 Data Sheet, p/n 5951-6741  
 HP 8656B, 8657A, 8657B Data Sheet, p/n 5091-1556E  
 HP 8656B, 8657A, 8657B Brochure, p/n 5091-1555E

### Ordering Information

Please see page 195.

- 100 kHz to 1030 MHz analog range
- Standard AM and FM modulation



HP 8657D/J



## HP 8657D/J $\pi/4$ DQPSK Signal Generators

The HP 8657D and 8657J signal generators add  $\pi/4$  DQPSK digital modulation capability to conventional AM, FM, and pulse modulation formats. The HP 8657D/J build on the excellent performance of the HP 8657 signal generator by adding digital modulation capability. The HP 8657D provides the performance to test mobiles for North American Digital Cellular (NADC) and Japanese Digital Cellular (PDC) radio systems. The HP 8657J tests radios for Japanese digital cordless telephone system, called Personal Handiphone System (PHS).

### Traditional Source

The HP 8657D/J are ideal for in-channel testing of analog receivers. They offer excellent level accuracy ( $\pm 1$  dB), low radiated emissions, low residual noise, and minimal distortion. The HP 8657D/J make system integration easy by being front panel and HP-IB compatible with the HP 8656B/8657A/8657B family of economy signal generators.

### HP 8657D $\pi/4$ DQPSK for NADC and PDC

Radios produced for the NADC standard must be capable of operating in the analog AMPS cellular mode as well as in the new digital cellular mode. The HP 8657D fulfills the signal generator requirements for both, making it a single-box solution. When operating in the  $\pi/4$  DQPSK mode, the frequency range is limited to three bands: 10 to 129.9 MHz, 801 to 965 MHz, and 1420 to 1540 MHz. The attached  $\pi/4$  DQPSK modulator accepts serial data and a symbol clock from 20 to 25 kHz. Modulator filtering is selectable by either 0.35 or 0.5 root raised cosine filtering. AM and FM modulation are not available in the  $\pi/4$  DQPSK modulation mode.

### HP 8657J $\pi/4$ DQPSK for PHS

The HP 8657J provides  $\pi/4$  DQPSK modulation in the frequency range from 1800 to 2000 MHz to test PHS mobiles and base stations. The attached  $\pi/4$  DQPSK modulator accepts serial data and symbol clock at 192 kHz  $\pm 10$  kHz. Modulator filtering is 0.5 root raised cosine. AM and FM modulation are not available in the  $\pi/4$  DQPSK modulation mode.

### Pulse Modulation

A high-performance pulse modulator is included in the HP 8657D/J which can be used in both analog and digital modulation modes. The rise/fall time is  $< 35$  ns and on/off ratio is better than 70 dB below 1030 MHz. Pulse modulation combined with  $\pi/4$  DQPSK modulation capability allows the HP 8657D/J to fully simulate the TDMA properties of these systems.

### Data Generation

An internal data generator provides a choice of four patterns: all 0s, all 1s, and PRBS sequences of  $2^9 - 1$  and  $2^{15} - 1$ .

- $\pi/4$  DQPSK modulation for NADC, PDC, and PHS
- Digital RF frequency bands for NADC, PDC, and PHS

## Specifications

**Analog Modulation Mode:** In the analog modulation mode, specifications are the same as the HP 8657B up to 1030 MHz. Please refer to the HP 8657B specifications for complete analog mode performance.

### $\pi/4$ DQPSK Modulation Mode:

**Frequency Range:** 10 MHz to 129.9 MHz (HP 8657D); 801 MHz to 965 MHz (HP 8657D); 1420 to 1540 MHz, data inverted (HP 8657D); 1800 to 2000 MHz (HP 8657J)

**Output Level Range:**  $-143.5$  dBm to  $+7$  dBm in all ranges

**Switching Speed:**  $< 50$  ms within 100 Hz of final frequency

**Modulation:**  $\pi/4$  DQPSK

### Modulation Data Clock Frequency Range:

**Symbol Clock:** 20 kHz to 25 kHz (HP 8657D); 192 kHz  $\pm 10$  kHz (HP 8657J)

**Bit Clock:** 40 kHz to 50 kHz (HP 8657D); 384 kHz  $\pm 20$  kHz (HP 8657J)

**Pre-modulation Filter:** square-root raised cosine

**Filter Shape Factor:**  $\alpha = 0.35$  or  $\alpha = 0.50$  (HP 8657D)  
 $\alpha = 0.50$  (HP 8657J)

**Error Vector Magnitude** ( $15^\circ$  to  $35^\circ$  C):  $< 4.0\%$ , 10 to 129.9 MHz and 1420 to 1540 MHz,  $< +7$  dBm (HP 8657D);  $< 3.0\%$ , 801 to 965 MHz,  $< +7$  dBm (HP 8657D);  $< 3.2\%$ , 1800 to 2000 MHz,  $< +3$  dBm (HP 8657J)

**I/Q Origin Offset** ( $15^\circ$  to  $35^\circ$  C):  $-35$  dB, RF output only

### Pulse Modulation

**On/off Ratio:** 70 dB,  $f_c \leq 1030$  MHz;  $> 50$  dB, 1420 MHz  $\leq f_c \leq 1540$  MHz,  $\pi/4$  DQPSK mode (HP 8657D);  $> 50$  dB, 1800 MHz  $\leq f_c \leq 2000$  MHz,  $\pi/4$  DQPSK mode (HP 8657J)

**Rise/fall Time** (10% to 90%): 35 ns (typically 10 ns)



## HP 11846B $\pi/4$ DQPSK I-Q Generator

The HP 11846B (with Option 001 or 002) is an accessory for use with the HP 8780A or HP 8782B vector signal generators. The HP 11846B with Option 001 is used with a vector signal generator to provide NADC (North American Dual-mode Cellular) and PDC (Personal Digital Cellular) for simulating telephone system transmissions. The HP 11846B with Option 002 is for use with one of the vector signal generators to simulate PHS (Personal Handi-Phone System) system transmissions.

## Ordering Information

### HP 8657D $\pi/4$ DQPSK Signal Generator

**Opt 001** High-Stability Reference

**Opt 907** Front Handle Kit

**Opt 910** Total of Two Sets of Operating/Calibration (08657-90107) and Two Service Manuals (08657-90131)

**Opt 913** Rack-mount Flange Kit (5062-4073)

**Opt 915** Add Service Manual (does not come standard) (08657-90131)

**Opt W30** Three-Year Repair Service

**Opt W32** Three-Year Calibration Service

### HP 8657J $\pi/4$ DQPSK Signal Generator

**Opt 001** High-Stability Reference

**Opt 907** Front Handle Kit

**Opt 913** Rack-mount Flange Kit (5062-4073)

**Opt OBX** Add Service Manual (does not come standard) (08657-90007, 08657-91011)

**Opt W30** Three-Year Repair Service

**Opt W32** Three-year Calibration Service

### HP 11846B $\pi/4$ DQPSK I-Q Generator

# SIGNAL SOURCES

## High-Performance RF

HP 8643A, 8644B, 8664A, 8665A, 8665B

- Frequency ranges of 1 GHz, 2 GHz, 3 GHz, 4.2 GHz, or 6 GHz
- Lowest overall noise and spurious
- AM, FM, and pulse modulation
- Lowest specified leakage (optional)
- Internal modulation source for complex waveforms
- Onsite repair and calibration

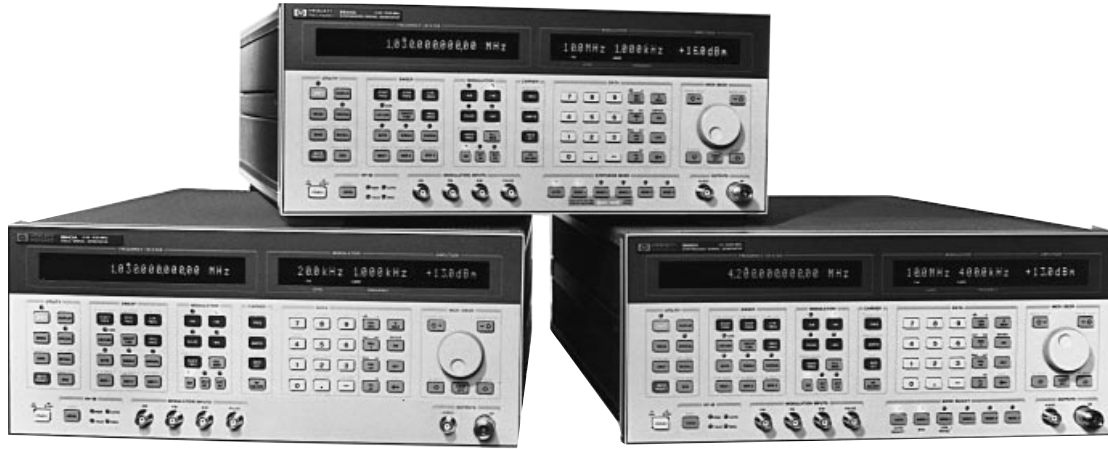

4

These signal generators offer RF designers and manufacturers a selection of frequency range and high performance. The HP 8643A, 8644B, and 8664A are for traditional out-of-channel receiver test applications. The HP 8665A/B are for high-performance applications up to 6 GHz, particularly radar, telemetry and spurious testing of UHF receivers. All signal generators within this performance family have options that allow them to be configured to meet specific application needs.

### HP 8643A 1 GHz/2 GHz Signal Generator

HP has optimized the HP 8643A's configuration with the performance necessary for out-of-channel receiver tests while maintaining a low price. Options have been limited on the HP 8643A, but many performance/feature capabilities have been included as standard.

#### Standard Electronic Attenuator and Advanced Modulation Source

Reliability is enhanced by the use of an electronic attenuator on the 1 GHz version. Instead of using mechanical relays for setting levels, the HP 8643A uses solid-state components accurate to within  $\pm 1.0$  dB. The HP 8643A comes standard with an advanced internal modulation synthesizer that provides coverage to 400 kHz and two-tone capability with the selection of sine, square, sawtooth, and white Gaussian noise waveforms.

### HP 8644B 1 GHz/2 GHz High-Performance Signal Generator

The HP 8644B represents the highest overall performance in HP's line of 1 GHz and 2 GHz signal generators. The HP 8644B builds on the HP 8643A's performance by lowering SSB phase noise ( $-136$  dBc/Hz versus  $-130$  dBc/Hz) and lowering spurious ( $-105$  dBc versus  $-100$  dBc). The HP 8644B can be used either for specific tests that require the lowest SSB phase noise or for applications with diversified performance requirements.

### HP 8664A 3 GHz, HP 8665A 4.2 GHz and HP 8665B 6 GHz High-Performance Signal Generators

These three signal generators offer identical performance except for frequency coverage and price. Your application will dictate which instrument is required. The HP 8664A and HP 8665A/B are suited for out-of-channel receiver measurements through the use of Option 004 (low-noise enhancement) and for such applications as radar testing through the use of Option 008 (pulse modulation).

#### Wideband FM and Optional Pulse Modulation

FM rates of up to 2 MHz and deviations to 20 MHz peak are suitable for many applications such as higher-rate digital communications. An optional pulse modulator with on/off ratio of  $> 80$  dB and rise/fall times of  $< 5$  ns is available. Pulse width and delay can be internally adjusted between 50 ns and 999 ms, eliminating the need for an external pulse generator.

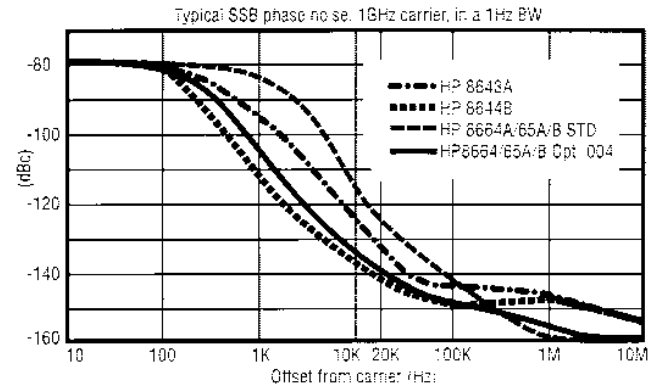

Typical SSB Phase Noise, at 1 GHz Carrier, in a 1 Hz BW



Specifications	HP 8643A	HP 8644B	HP 8664A HP 8665A/B
<b>Frequency</b> Range:  Resolution: Stability: Switching speed (typical):	0.252 to 1030 MHz 0.252 to 2060 MHz (Option 002)  0.01 Hz 3 x 10 <sup>-10</sup> /day (Option 001) <90 ms; <200 ms with FM on	0.252 to 1030 MHz 0.252 to 2060 MHz (Option 002)  0.01 Hz 3 x 10 <sup>-10</sup> /day (Option 001) <350 ms	0.1 to 3000 MHz (HP 8664A) 0.1 to 4200 MHz (HP 8665A) 0.1 to 6000 MHz (HP 8665B) 0.01 Hz 3 x 10 <sup>-10</sup> /day (Option 001) <100 ms (Option 004)
<b>Spectral Purity</b> SSB phase noise @ 1 GHz (20 kHz offset): Nonharmonics: (>10 kHz offset)  Harmonics: Subharmonics:  Residual FM @ 1 GHz: 0.3 to 3 kHz post det. BW	-130 dBc/Hz < -100 dBc, 0.252 to 1030 MHz < -94 dBc, 1030 to 2060 MHz  < -27 dBc, output ≤ +8 dBm None, 0.252 to 515 MHz < -60 dBc, 515 to 1030 MHz < -40 dBc, 1030 to 2060 MHz <2 Hz rms	-136 dBc/Hz < -105 dBc, 0.252 to 1030 MHz < -100 dBc, 1030 to 2060 MHz  < -27 dBc, output ≤ +10 dBm None, 0.252 to 515 MHz < -60 dBc, 515 to 1030 MHz < -40 dBc, 1030 to 2060 MHz <1 Hz rms	-117 dBc/Hz; -134 dBc/Hz (Option 004) < -100 dBc, 187.5 to 2060 MHz < -90 dBc, 2060 to 6000 <sup>1</sup> MHz, 0.1 to 187.5 MHz < -30 dBc, output ≤ +10 dBm < -75 dBc, 0.1 to 1500 MHz < -40 dBc, 1500 to 3000 MHz < -50 dBc, 3000 to 6000 <sup>1</sup> MHz <7.5 Hz rms; <1.2 Hz rms (Option 004)
<b>Output Level</b> Range: Resolution: Absolute accuracy:  Reverse power protection:	+13 to -137 dBm 0.1 dB ±1 dB, output ≥ -127 dBm  50 W	+16 to -137 dBm, +13 dBm (Option 002, 005) 0.1 dB ±1 dB, output ≥ -127 dBm  50 W	+13 to -139.9 dBm, +9 dBm (Option 008) 0.1 dB ±1 dB, output ≥ -119.9 dBm, 1 to 1000 MHz ±1.5 dB, output ≥ -119.9 dBm, 1000 to 3000 MHz ±2 dB, output ≥ -119.9 dBm, >3000 <sup>1</sup> MHz, <1 MHz 25 W <sup>3</sup> , 0.1 to 2060 MHz; 1 W, >2060 <sup>1</sup> MHz
<b>Amplitude Modulation</b> Depth: (@ ≤ +7 dBm) Resolution: Bandwidth (3 dB) ≤ +7 dBm: Accuracy: 1 kHz rate Distortion: 30% depth, 1 kHz rate	0 to 100% 0.1% dc to >100 kHz, >128 MHz ±(7% of setting + 1%) up to 80% depth <2%; <4% (Option 002)	0 to 100% 0.1% dc to >100 kHz, >128 MHz ±(7% of setting + 1%) up to 80% depth <2%; <4% (Option 002)	0 to 100% 0.1% dc to >10 kHz, >10 MHz ±(6% of setting + 1%) up to 90% depth <4%
<b>Frequency Modulation</b> Maximum peak deviation: (Deviation halves per lower octave) Resolution: Bandwidth (3 dB): Carrier accuracy in FM: Indicator accuracy: Distortion:	2 MHz, 1030 to 2060 MHz; 1 MHz, 515 to 1030 MHz 2.5% of setting dc to 100 kHz ±0.5% of setting <5%, <30 kHz rate; <10%, <100 kHz rates <5%, 20 Hz to 100 kHz rates	20 MHz/200 kHz <sup>1</sup> , >1030 MHz; 10 MHz/100 kHz <sup>1</sup> , >515 MHz 2.5% of setting dc to 100 kHz ±0.5% of setting <5%, <30 kHz rates; <10%, <100 kHz rates <5%, 20 Hz to 100 kHz rates	20 MHz, 3000 to 6000 <sup>1</sup> MHz; 10 MHz, 1500 to 3000 MHz 2.5% of setting dc to 800 kHz ±0.6% of setting ±9%, <20 kHz rates <1%, 20 Hz to 20 kHz rates
<b>Pulse Modulation</b> On/off ratio: Rise/fall time, 10 to 90%: Repetition rate: Internal width/delay:	>50 dB; >80 dB, >1030 MHz <100 ns dc to 1 MHz N/A	>50 dB; >80 dB, >1030 MHz <100 ns dc to 1 MHz N/A	<b>Option 008</b> >80 dB <5 ns dc to 10 MHz Variable, 50 ns to 1 s
<b>Internal Modulation Source</b> Waveforms and rates: Frequency accuracy: Output level (into 600 Ω): Output resolution:	Sine: white Gaussian noise (0.1 Hz to 400 kHz); Triangle, sawtooth, square (0.1 Hz to 50 kHz) Same as timebase 1 V pk, 2 V pk for HP 8643A and 8644B 2 mV pk		
<b>Frequency Sweep</b> Digital sweep: Markers/Z-axis output: Phase continuous sweep:	Digitally stepped sweep over entire frequency range. Linear/log selection. 0.5 to 1000 s sweeps. 3 markers available/Z-axis output nominally +5 V/X-axis output nominally 0 to 10 V. 40 MHz of span available at maximum carrier frequency. 20 ms to 10 s sweep times.		
<b>Remote Programming</b> Interface: Control language: IEEE-488 functions:	HP-IB (IEEE 488.2-1987) Hewlett-Packard Systems Language (HP-SL). All functions controlled except power. SH1, AH1, T6, TE0, L4, LE0, SR1, RL1, PP0, DC1, DT0, C0, E2		
<b>General</b> Power requirements: Operation temperature: Leakage: Calibration interval: Weight: Size:	±10% of 100 V, 120 V, 220 V, or 240 V; 48 to 440 Hz; 500 VA (except HP 8643A/44B: 400 VA) 0° to 55° C Conducted and radiated interference meets MIL-STD-461B RE0<None>2 and FTZ 1046 Recommended 3 years (MTBC) HP 8643A: 23 kg (50 lb). HP 8644B: 30 kg (67 lb). HP 8664A/65A/B: 35 kg (78 lb). 177 mm H x 426 mm W x 624 mm D (7 in x 16.8 in x 24.6 in). Option 010 adds 35 mm (1.4 in) to D.		

<sup>1</sup>3000 MHz for HP 8664A, 4200 MHz for HP 8665A, 6000 MHz for HP 8665B

<sup>2</sup>N/A to HP 8665B

<sup>3</sup>Low-noise mode

## Ordering Information

	HP 8643A	HP 8644B	HP 8664A	HP 8665A	HP 8665B
<b>Options</b>					
001 High-Stability Timebase					
002 2 GHz Doubled Output					
004 Low-noise Option					
005 Electronic Attenuator (N/A with Option 002)					
008 Pulse Modulation					
009 Specified VOR/ILS <sup>2</sup>					
011 2 GHz Internal Frequency Counter					
<b>Service Kit</b>	(08645-61116)	(08645-61116)	(08665-61116)	(08665-61116)	(08665-61116)
003 Rear-Panel Input/Output					
010 Reduced-Leakage Configuration					
W30 Add 3 Years to Return Warranty					
907 Front-Handle Kit (5062-3990)					
908 Rack Flange Kit (5062-3978)					
909 Combined Front/Rack Flange Kit (5061-9684)					

<sup>1</sup>See Specifications <sup>2</sup>Not compatible with Options 002 or 005

# SIGNAL SOURCES

## High-Performance RF

### HP 8662A, 8663A

- 10 kHz to 1280 MHz frequency range
- $< -147$  dBc/Hz SSB phase noise at 10 kHz offset
- 0.1 Hz frequency resolution



HP 8662A



### HP8662A/HP8663A Synthesized Signal Generators

Spectral purity is the key contribution of both the HP 8662A and 8663A, making them ideal for many radar, satellite communication, and phase noise measurement applications. Typical absolute phase noise performance of these generators at a 1 kHz offset is as low as  $-135$  dBc/Hz, depending on the band of operation.

The frequency range of the HP 8662A is 10 kHz to 1280 MHz. It offers versatile AM/FM, using either internal 400 Hz and 1 kHz rates or externally applied modulating signals which can be either ac- or dc-coupled. It also has simultaneous modulation capability.

The HP 8663A and 8662A provide the U.S. Air Force MATE (Modular Automatic Test Equipment) capability, via Option 700. This option is an external translator that allows the signal generator to be controlled by the MATE language CIIL (Control Interface Intermediate Language).

### HP 8662A Specifications

#### Frequency

**Range:** 10 kHz to 1280 MHz (1279.9999998 MHz)

**Resolution:** 0.1 Hz (0.2 Hz above 640 MHz)

**Accuracy and Stability:** Same as reference oscillator

**Internal Reference Oscillator:** 10 MHz quartz oscillator. Aging rate  $< 5 \times 10^{-10}$ /day after 10-day warmup (typically 24 hrs. in normal operating environment).

#### Spectral Purity

##### Front-Panel Absolute SSB Phase Noise (dBc/Hz):

	Frequency range (MHz)					
	0.01 to 119.9 <sup>1</sup>		120 to 159.9 <sup>2</sup>		160 to 319.9 <sup>2</sup>	
	Spec	Typ	Spec	Typ	Spec	Typ
1 Hz	-68	-78	-66	-76	-60	-70
10 Hz	-98	-108	-96	-106	-90	-100
100 Hz	-116	-126	-115	-125	-109	-119
1 kHz	-126	-132	-129	-135	-124	-130
3 kHz	-126	-135	-129	-138	-124	-133
5 kHz	-128	-138	-131	-141	-126	-136
10 kHz	-132	-138	-142	-148	-136	-142
100 kHz	-132	-139	-142	-148	-136	-142

	Frequency range (MHz)					
	320 to 639.9 <sup>3</sup>		640 to 1279.9 <sup>3</sup>		1280 to 2559.9 <sup>4</sup>	
	Spec	Typ	Spec	Typ	Spec	Typ
1 Hz	-54	-64	-48	-58	-42	-52
10 Hz	-84	-94	-78	-88	-72	-82
100 Hz	-103	-114	-97	-108	-92	-102
1 kHz	-118	-125	-112	-119	-106	-113
3 kHz	-118	-127	-112	-121	-106	-115
5 kHz	-120	-130	-114	-124	-108	-118
10 kHz	-131	-136	-124	-130	-118	-124
100 kHz	-131	-136	-124	-130	-118	-124

- 100 kHz to 2560 MHz frequency range
- AM/FM/ØM/pulse in one generator
- Internal variable modulation oscillator



HP 8663A



### Residual SSB Phase Noise (dBc/Hz):

	Frequency range (MHz)					
	0.01 to 119.9 <sup>1</sup>		120 to 159.9 <sup>2</sup>		160 to 319.9 <sup>2</sup>	
	Spec	Typ	Spec	Typ	Spec	Typ
10 Hz	-108	-114	-112	-119	-106	-113
100 Hz	-121	-126	-122	-129	-118	-124
1 kHz	-128	-133	-131	-138	-127	-134
3 kHz	-128	-136	-131	-139	-127	-135
5 kHz	-129	-138	-133	-141	-129	-136
10 kHz	-132	-137	-142	-147	-136	-142
100 kHz	-132	-137	-142	-147	-136	-142

	Frequency range (MHz)					
	320 to 639.9 <sup>3</sup>		640 to 1279.9 <sup>3</sup>		1.28 to 2559.9 <sup>4</sup>	
	Spec	Typ	Spec	Typ	Spec	Typ
10 Hz	-100	-107	-93	-101	-88	-95
100 Hz	-112	-119	-105	-112	-100	-106
1 kHz	-121	-128	-115	-122	-109	-116
3 kHz	-121	-129	-115	-123	-109	-117
5 kHz	-123	-130	-117	-124	-111	-118
10 kHz	-131	-136	-124	-130	-118	-124
100 kHz	-131	-136	-124	-130	-118	-124

<sup>1</sup> HP 8663A band begins at 0.1 MHz; specifications extend up to and including 119.9999999 MHz.

<sup>2</sup> Specifications extend up to and including 0.1 Hz less than the starting frequency of the next band.

<sup>3</sup> Specifications extend up to and including 1279.9999998 MHz.

<sup>4</sup> This band available on HP 8663A only; specifications extend up to and including 2559.9999996 MHz.

### Option 003 Specified SSB Phase Noise for Rear-Panel 640 MHz Output:

	Spec	Typ
1 Hz	-54	-64
10 Hz	-84	-94
100 Hz	-104	-114
1 kHz	-121	-126
3 kHz	-121	-127
5 kHz	-129	-138
10 kHz	-145	-149
100 kHz	-157	-159

**SSB Broadband Noise Floor in 1 Hz BW at 3 MHz Offset From Carrier:**  
 < -146 dBc for  $f_c$  between 120 and 640 MHz at output levels above +10 dBm.

**Spurious Signals:**

	Frequency range (MHz)				
	0.01 to 120	120 to 160	160 to 320	320 to 640	640 to 1280
Spurious non-harmonically related <sup>1,2</sup>	-90 dBc	-100 dBc	-96 dBc	-90 dBc	-84 dBc
Sub-harmonically related ( $\frac{1}{2}, \frac{3f}{2}$ , etc.)	none	none	none	none	-75 <sup>3</sup> dBc
Power-line (60 Hz) related or microphonically generated (within 300 Hz) <sup>4</sup>	-90 dBc	-85 dBc	-80 dBc	-75 dBc	-70 dBc
Harmonics	< -30 dBc				

## Output

**Level Range:** +13 to -139.9 dBm (1V to 0.023  $\mu V_{rms}$  into 50  $\Omega$ )  
**Resolution:** 0.1 dB  
**Absolute Level Accuracy** (+15° to +45° C):  $\pm 1$  dB between +13 and -120 dBm,  $\pm 3$  dB between -120 and -130 dBm  
**SWR:** Typically from 1.5 to 1.8, depending on output level and frequency  
**Reverse Power Protection:** Typically up to 30 W or  $\pm 8$  Vdc

## Amplitude Modulation

**Depth:** 0 to 95% at output levels of +8 dBm and below (+10 dBm in uncorrected mode). AM available above these output levels but not specified.  
**Resolution:** 1%, 10 to 95% AM; 0.1%, 0 to 9.9% AM  
**Incidental PM** (at 30% AM): 0.15 to 640 MHz, <0.12 radian peak; 640 to 1280 MHz, <0.09 radian peak  
**Incidental FM** (at 30% AM): 0.15 to 640 MHz, <0.12 x  $f_{mod}$ ; 640 to 1280 MHz, <0.09 x  $f_{mod}$   
**Indicated Accuracy:**  $\pm 5\%$  of reading  $\pm 1\%$  AM. Applies for rates given in table below, internal or external mode, for depths  $\leq 90\%$ .

**Rates and Distortion with Internal or External Modulating Signal:**

Frequency range	AM rate	AM distortion		
		0 to 30% AM	30 to 70% AM	70 to 90% AM
0.15 to 1 MHz	dc to 1.5 kHz	2%	4%	5.75%
1 to 10 MHz	dc to 5 kHz	2%	4%	5.75%
10 to 1280 MHz	dc to 10 kHz	2%	4%	5.75%

## Frequency Modulation

**FM Rates** (1 dB bandwidth): External ac, 20 Hz to 100 kHz; external dc, dc to 100 kHz  
**FM Deviation:** 25 to 200 kHz, depending on carrier frequency  
**Indicated FM Accuracy:**  $\pm 8\%$  of reading plus 10 Hz (50 Hz to 20 kHz)  
**FM Resolution:** 100 Hz for deviations <10 kHz, 1 kHz for deviations  $\geq 10$  kHz  
**Incidental AM** (AM sidebands at 1 kHz rate and 20 kHz deviation): < -72 dBc,  $f_c$  < 640 MHz; < -65 dBc,  $f_c \geq 640$  MHz  
**FM Distortion:** <1.7% for rates <20 kHz, <1% for rates <1 kHz  
**Center Frequency Accuracy and Long-Term Stability in AC Mode:** Same as CW mode

## Supplemental Characteristic

**Frequency-Switching Speed:**<sup>5</sup> From 420  $\mu s$  to 12.5 ms, depending on the programming mode

## HP 8663A Specifications

The HP 8663A signal generator is related to the HP 8662A in both concept and structure. Like the HP 8662A, the HP 8663 is an extremely low phase noise signal source, incorporating signal generator modulation capabilities and output characteristics. The HP 8663A also offers increased frequency range to 2560 MHz, increased output level to +16 dBm, and the addition of phase and pulse modulation while maintaining high spectral purity. The result is a highly flexible and powerful signal generator that uses and extends the proven circuitry of the HP 8662A. Thus, the HP 8662A and HP 8663A share many of the same specifications.

## Frequency

**Range:** 100 kHz to 2560 MHz (2559.9999996 MHz)  
**Resolution:** 0.1 Hz ( $f_c$  < 640 MHz)  
 0.2 Hz (640 MHz to 1280 MHz)  
 0.4 Hz ( $f_c \geq 1280$  MHz)

**Accuracy, Stability, and Internal Reference Oscillator:** Identical to HP 8662A

## Spectral Purity

(See HP 8662A specifications)  
**Spurious Signals:** Identical to HP 8662A, except that for  $f_c$  between 1280 and 2560 MHz the spurious non-harmonics are -78 dBc; the sub-harmonically related ( $f/2, 3f/2$ , etc.) between 640 and 1280 MHz are -70 dBc and between 1280 and 2560 MHz are -40 dBc; and the power-line (60 Hz) or microphonically generated spurious are -65 dBc.  
**Harmonics:** < -30 dBc,  $\leq +13$  dBm output; < -25 dBc, +13 dBm to +16 dBm output,  $f_c$  < 1280 MHz; < -25 dBc,  $f_c \geq 1280$  MHz

## Output

**Level Range:** +16 dBm to -129.9 dBm  
**Resolution:** 0.1 dB  
**Absolute Level Accuracy** (+15° to +45° C):  $\pm 1$  dB, +16 dBm to -119.9 dBm;  $\pm 3$  dB, -120 dBm and below  
**SWR:** <1.5

## Amplitude Modulation

**Depth:** 0 to 95% at levels of +10 dBm and below  
**Resolution:** 0.1%  
**Incidental FM** (at 30% AM): Identical to HP 8662A except: <0.3 x  $f_{mod}$  for 1280  $\leq f_c$  < 2560 MHz  
**Indicated Accuracy:**  $\pm 6\%$  of reading  $\pm 1\%$  AM (400 Hz and 1 kHz, depth 90%)  
**AM Bandwidth** (1dB): dc to >1.5 kHz, 0.15 MHz  $\leq f_c$  < 1 MHz; dc to >5 kHz, 1 MHz  $\leq f_c \leq 10$  MHz; dc to >10 kHz,  $f_c > 10$  MHz; external dc coupling. External ac coupling or internal; low-frequency coupling is 20 Hz.  
**Distortion** (400 Hz and 1 kHz): <2% (0 to 30% AM); <3% (30 to 70% AM); <4% (70 to 90% AM)

## Frequency Modulation

**FM Rates** (1 dB bandwidth): External ac, 20 Hz to 100 kHz, external dc, dc to 100 kHz  
**Maximum Allowable Peak Deviation:** Identical to HP 8662A for  $f_c$  between 100 kHz and 1280 MHz. Up to 400 kHz for  $f_c$  between 1280 and 2560 MHz.  
**Indicated FM Accuracy** (50 Hz to 20 kHz):  $\pm 7\%$  of setting +10 Hz  
**FM Resolution:** 100 Hz to 1 kHz, depending on  $f_c$  and deviation setting  
**Incidental AM** (AM sidebands at 1 kHz rate and 20 kHz deviation): < -72 dBc (10  $\leq f_c$  < 2560 MHz)  
**FM Distortion:** <1% (400 Hz and 1 kHz rates); <1.7% (rates less than 20 kHz)

<sup>1</sup> In the remote mode it is possible to have microprocessor clock-related spurious signals spaced 3 MHz apart at an absolute level of typically less than -145 dBm.  
<sup>2</sup> Spurious signals can be up to 3 dB higher in the dc FM mode.  
<sup>3</sup>  $f/2$  spurs not specified for carrier frequencies above 850 MHz.  
<sup>4</sup> At a 50 Hz line frequency, power-line or microphonically-related spurious signals may be up to 3 dB higher and appear at offsets as high as 1 kHz from the carrier.  
<sup>5</sup> Due to automatic leveling loop bandwidth changes, brief (30 ms) level inaccuracies may occur when switching through 150 kHz and 1 MHz RF output frequencies.

# SIGNAL SOURCES

## High-Performance RF (cont'd)

HP 8662A, 8663A, 11721A

### Phase Modulation (Option 002)

**Maximum Peak Phase Deviation:** From  $\pm 25^\circ$  for  $f_c$  between 120 and 160 MHz to  $\pm 400^\circ$  for  $f_c$  between 1280 and 2560 MHz  
**Maximum Rate:** From 10 kHz for  $f_c$  between 0.15 and 10 MHz to 10 MHz for  $f_c$  between 640 and 2560 MHz  
**Phase Deviation Resolution:**  $1^\circ$  ( $0.1 \leq f_c < 640$  MHz);  $2^\circ$  ( $640 \leq f_c < 1280$  MHz);  $4^\circ$  ( $1280 \leq f_c < 2560$  MHz)  
**Phase Modulation Distortion:** 10% at maximum rate

### Biphase Modulation

Biphase modulation is available on the standard HP 8663A for  $f_c$  less than 640 MHz and available for all  $f_c$  with Option 002.  
**Deviation:**  $\pm 90^\circ$

**Carrier Null when Modulated with 1 MHz,**

**50% Duty Cycle Square Wave:**  $> 25$  dBc

**Modulation Input Required:** TTL positive true. The internal modulation oscillator can be used for 50% duty-cycle modulation. External input is on rear panel.

### Pulse Modulation<sup>1</sup>

**Pulse On/Off Ratio:**  $> 80$  dB (50 to 2560 MHz)

**Pulse Rise/Fall Time:**  $< 250$  ns (50 to 120 MHz);  $< 800$  ns (120 to 640 MHz);  $< 100$  ns ( $f_c \geq 640$  MHz)

**Pulse Repetition Frequency (50% duty cycle):**

**Internal:** 10 Hz to 99.9 kHz

**External:** 10 Hz to 2 MHz, 50 MHz  $< f_c < 640$  MHz; 10 Hz to 5 MHz,  $f_c > 640$  MHz

**Internal Modulation Oscillator**

**Rates:** 10 Hz to 99.9 kHz

**Frequency Resolution:** 3 digits

**Frequency Accuracy:** Same as reference oscillator

**Output Level (available on rear panel):** 1 V peak into 600  $\Omega$

**Output Impedance:** 600  $\Omega$

**Flatness (referenced to 1 kHz):**  $< \pm 1\%$

**Distortion:**  $< 1\%$

### Other HP 8662A and HP 8663A Information

**Remote Programming:** The HP-IB interface is standard on the HP 8662A and HP 8663A signal generators. All functions controlled from the front panel, with the exception of the line switch, are programmable with the same accuracy and resolution as in manual mode.

**Operating Temperature Range:**  $0^\circ$  to  $+55^\circ$  C

**Leakage:** Meets radiated and conducted limits of MIL-STD-461A methods RE02 and CE03 as well as BVDE 0871

**Power Requirements:** 115 (90 to 126) V or 230 (198 to 252) V; 48 to 66 Hz; 450 VA max

**Size:** HP 8662A: 425 mm W x 178 mm H x 572 mm D (16.75 in x 7 in x 22.5 in)

HP 8663A: 425 mm W x 178 mm H x 642 mm D (16.75 in x 7 in x 25.3 in)

Note: depth includes front panel depth of 45 mm (1.75 in).

**Weight:** HP 8662A: net, 30 kg (65.5 lb); shipping, 36 kg (80 lb)

HP 8663A: net, 33.8 (74 lb); shipping, 40 kg (88 lb)

### Key Literature

Synthesized Signal Generator 10 kHz to 1280 MHz Technical Data, p/n 5953-8402

Synthesized Signal Generator 100 kHz to 2.56 GHz Technical Data, p/n 5953-8376

### Ordering Information

**HP 8662A** 1280 MHz Signal Generator<sup>2</sup>

**Opt 001** RF Connectors on Rear Panel Only

**Opt 003** Specified SSB Phase Noise for 640 MHz Output

**Opt 700** External MATE Translator

**Opt 907** Front Handle Kit (5062-3990)

**Opt 908** Rack Flange Kit (5062-3978)

**Opt 909** Rack Flange Kit w/Front Handles (5062-3984)

**Opt 910** Two Sets of Operating and Service Manuals (08662-90069)

**Opt W30** Extended Repair Service (see page 592)

**Opt W32** Calibration Service (see page 592)

**Opt 1BN** MIL-STD-45662A Calibration Certificate

**Opt 1BP** MIL-STD-45662A Calibration w/Data Provided



HP 11721A

**HP 8663A** 2560 MHz Signal Generator<sup>2</sup>

**Opt 001** RF Connectors on Rear Panel Only

**Opt 002** Wideband Linear Phase Modulation

**Opt 003** Specified SSB Phase Noise for 640 MHz Output

**Opt 700** External MATE Translator

**Opt 907** Front Handle Kit (5061-9690)

**Opt 908** Rack Flange Kit (5061-9678)

**Opt 909** Rack Flange Kit w/Front Handles (5061-9684)

**Opt 910** Additional Operation and Calibration Manual (08663-90069) and Service Manuals (08663-90071)

**Opt 915** Add Service Manual (08663-90071)

**Opt W30** Extended Repair Service (see page 592)

**Opt W32** Calibration Service (see page 592)

**Opt 1BN** MIL-STD-45662A Calibration Certificate

**Opt 1BP** MIL-STD-45662A Calibration w/Data Provided

**HP 11714A** Service Support Kit (required for servicing HP 8662A/8663A)

<sup>1</sup>Pulse modulation is available for  $f_c < 50$  MHz but is unspecified.

<sup>2</sup>HP-IB cables not supplied. For description and price, see page 75.

### HP 11721A Frequency Doubler

The HP 11721A doubler is an ideal accessory for extending the usable frequency range of signal generators, frequency synthesizers, or other signal sources. Operating on input frequencies of 50 MHz to 1300 MHz, it provides a doubled output in the range of 100 MHz to 2600 MHz. The HP 11721A will work well with any RF source with an output in the range 50 to 1300 MHz.

The 50  $\Omega$  passive circuit of the HP 11721A offers low conversion loss, low spurious, and excellent flatness over its entire frequency range when operated above  $+10$  dBm.

### HP 11721A Specifications

**Input Frequency Range:** 50 to 1300 MHz

**Output Frequency Range:** 100 to 2600 MHz

**Conversion Loss** ( $+13$  dBm input, 50 to 1280 MHz):  $< 15$  dB

**Spurious Referenced to Desired Output Frequency f:** ( $+13$  dBm input with harmonics  $< -50$  dBc, 50 to 1280 MHz):  $f/2$ ,  $-15$  dB;  $3f/2$ ,  $-15$  dB

**Input SWR:** 1.5 typical

**Input/Output Impedance:** 50  $\Omega$  nominal

**Operating Temperature Range:**  $0^\circ$  to  $50^\circ$  C

**Connectors:** Input, type N male; output, type N female

**Size:** 161 mm L x 30 mm W x 20.5 mm H (6.38 in x 1.19 in x .81 in)

**Weight:** Net, .02 kg (0.5 lb); shipping, 0.4 kg (1 lb)

### Ordering Information

**HP 11721A** Frequency Doubler

**Opt W30** Extended Repair Service (see page 592)



Typical single-sideband phase noise at 50 MHz, 1 GHz and 20 GHz, 25° C, CW mode. Offsets less than 100 Hz require the high stability timebase, Option 1E5.



### HP 83711B/12B and HP 83731B/32B Signal Sources

The HP 83711B/12B synthesized CW generators and HP 83731B/32B synthesized signal generators set new standards for performance at prices that are surprisingly affordable. No longer will you have to give up frequency coverage, modulation, or reliability to meet your budget. These signal sources will perform beyond your expectations at a price within your reach.

#### Clean Signals with Plenty of Power

Choose the HP 83711B/83731B, 1 to 20 GHz, or the HP 83712B/ 83732B, 10 MHz to 20 GHz, for your receiver and system test applications. Fundamental oscillators and switched low-pass filters deliver < - 55 dBc harmonics, eliminate subharmonics, and suppress spurious to < - 60 dBc. These signal sources provide plenty of output power (typically > + 14 dBm), while spectral purity is maintained even at high power levels (typical output power at frequencies below 1 GHz is + 20 dBm). These signal sources deliver >100 dB dynamic range. Level resolution is 0.01 dB with typical accuracy of ± 1.0 dB at any frequency or power level. User Level Correction simplifies generating accurate, leveled power at distant test ports.

#### HP 83731B and HP 83732B Provide Unmatched Modulation Performance

Sophisticated modulation lets you simulate real-world signals. Test state-of-the-art radar and EW receivers with high-fidelity pulse modulation. < 10 ns pulse rise/fall times, < 25 ns pulse width, and > 80 dB pulse on/off ratio give you the performance you need to verify modern receivers. A built-in multimode pulse generator adds the flexibility to generate triggered, doublet, and gated burst pulse modes.

In addition, logarithmic and linear AM is a standard feature in the HP 83731B/32B. Use the > 60 dB depth log AM and the fast pulse modulation simultaneously (scan modulation) for accurate simulation of antenna scanning patterns, or sweep power linearly and accurately to test power-sensitive devices.

The HP 83731B/32B offer unmatched performance for testing satellite communications and telemetry receivers. 10 MHz peak FM and optional 100 radians peak phase modulation deviations, combined with the highest-modulation index available (> 300 for FM), simplify simulation of these difficult-to-generate signals. The HP 83731B/32B remain fully synthesized even at high-modulation indices, eliminating the troublesome frequency drift of other signal sources.

Real-world signals often combine two or more modulations. The HP 83731B/32B let you use all three modulations simultaneously with optional independent internal modulation generator without any degradation in performance. FM and phase modulation cannot be applied simultaneously.

#### Versatile and Reliable

The HP 83711B/12B and HP 83731B/32B signal sources are the recommended local oscillators for the HP 8970B noise figure meter. Low broadband noise minimizes errors in measurements of low gain devices. Use these signal sources with the HP 83550 series millimeter-wave modules to generate signals to 110 GHz. All front-panel functions are completely HP-IB-programmable and SCPI-compatible.

These signal sources are designed to remain within factory specifications for the entire life of the instrument. The recommended two-year performance verification cycle minimizes downtime and cost of ownership. If a unit ever drifts, automated adjustment routines can be run to return the unit to factory performance in less than six hours. Extensive use of surface-mount technology and a minimum number of adjustments combine to deliver an estimated MTBF of more than 20,000 hours. Built-in functional verification routines speed servicing.

#### Key Literature

HP 83711B/12B and HP 83731B/32B Technical Data Sheet, p/n 5963-6615E

### Specifications

#### Frequency Characteristics

Frequency Range: HP 83711B, 1.0 to 20 GHz  
 HP 83712B, 10 MHz to 20 GHz  
 HP 83731B, 1.0 to 20 GHz  
 HP 83732B, 10 MHz to 20 GHz

Frequency Resolution: 1 kHz, 1 Hz with Opt 1E8

#### Output Characteristics

Output Power (with Option 1E1): 0.01 to 1 GHz + 13 dBm  
 1 to 18 GHz + 10 dBm  
 18 to 20 GHz + 8 dBm

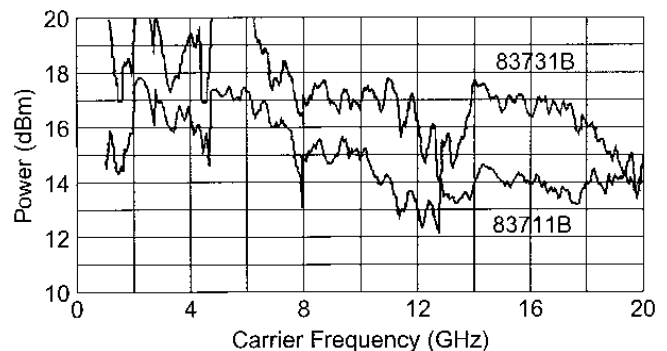
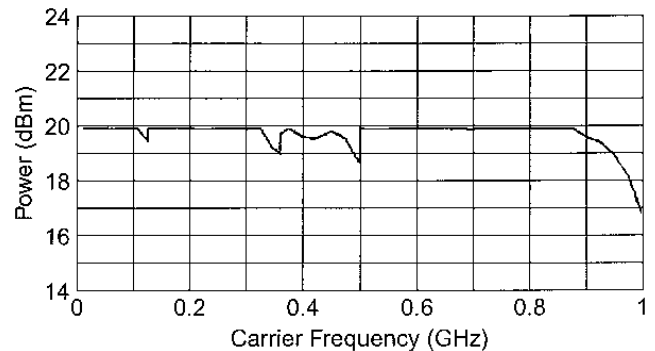

# SIGNAL SOURCES

## CW and High-Performance Microwave (cont'd)

HP 83711B, 83712B, 83731B, 83732B

**Resolution:** 0.01 dB

**Accuracy** (–4 dBm to maximum specified leveled output power):

10 MHz to 50 MHz,  $\pm 1.3$  dB

50 MHz to 20 GHz,  $\pm 1.0$  dB

**Accuracy** (over all specified temperatures, and power levels):

10 MHz to 50 MHz,  $\pm 2.3$  dB

50 MHz to 20 GHz,  $\pm 2.0$  dB

Flatness:  $\pm 0.5$  dB

### Spectral Purity

#### Harmonics:

HP 83711B/83712B,  $< -50$  dBc (at levels  $< +10$  dBm)

HP 83731B/83732B,  $< -55$  dBc (at levels  $< +6$  dBm)

**Sub-Harmonics:** None

**Non-Harmonic Spurious** ( $>3$  kHz):  $-60$  dBc

**Phase Noise** (@ 10 kHz offset): 500 MHz  $-103$  dBc/Hz

2 GHz  $-92$  dBc/Hz

18 GHz  $-76$  dBc/Hz

(Phase noise decreases 6 dB/octave below 500 MHz and reaches a floor of  $< -140$  dBc/Hz.)

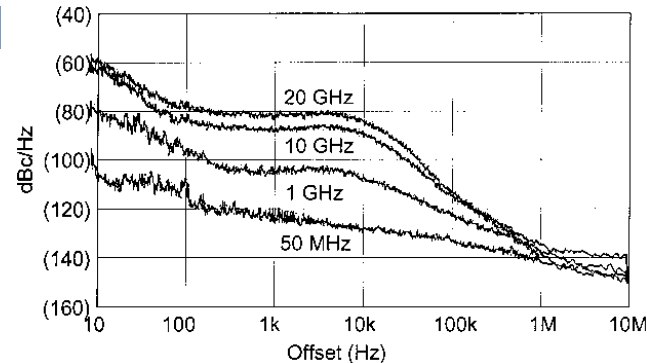

Typical single-sideband phase noise at 50 MHz, 1 GHz, 10 GHz and 20 GHz, 25° C, CW mode. Offsets less than 100 Hz require the high-stability timebase, Option 1E5.

### General Specifications

**Operating Temperature Range:** 0° to +55° C

**Size:** 426 mm W x 133 mm H x 498 mm D (16.8 in x 5.2 in x 19.6 in)

**Weight:**  $< 16$  kg (35 lb)

**Power:** 90 to 132 V, 48 to 440 Hz; 198 to 264 V, 48 to 66 Hz; 400 VA max.

**EMC:** Meets or exceeds EN55011/CISPR 11/1990, Class A and

MIL-STD-461C Part 2 RE02, CE03, CS02, RS03

## HP 83731B, 83732B Modulation Specifications

### Pulse Modulation

**On/Off Ratio:**  $> 80$  dB

**Rise/Fall Times:**  $< 10$  ns

**Minimum Pulse Width:**  $< 25$  ns, 1 to 20 GHz

### Internal Multimode Pulse Modulation Source

**Modes:** Internal free-run, triggered, doublet, and gated burst modes

**Pulse Repetition Frequency:** 3 Hz to  $> 3$  MHz

**Pulse Width:** 25 ns to 419 ms

**Pulse Delay:**  $-419$  ms to  $+419$  ms, free-run mode

225 ns to 419 ms, triggered mode

**Minimum Pulse Parameter Resolution:** 25 ns

### Frequency Modulation

**Rates:** 1 kHz to  $> 1$  MHz

**Maximum Deviation:** 10 MHz pk, 2 to 20 GHz

5 MHz pk, 1 to 2 GHz

Decreases by a factor of 2 for each

octave below 1 GHz

**Maximum Modulation Index:**  $> 300$

### Option 800 Analog Phase Modulation

**Sensitivity:** Two ranges

Frequency	Low range	High range
2 to 20 GHz	4 rad	200 rad
1 to 2 GHz	2 rad	100 rad
.5 to 1 GHz	1 rad	50 rad
.256 to .5 GHz	0.5 rad	25 rad

### Logarithmic Amplitude Modulation

**Depth:**  $> 60$  dB

**Sensitivity:**  $-10$  dB/V

**Step Response:**  $< 5$   $\mu$ s for 50 dB step

### Linear Amplitude Modulation

**Sensitivity:** Two ranges selectable: 30%  $V_{pk}$  + 100%  $V_{pk}$

**Maximum Depth:** 90% ( $> 90\%$  typical)

### Key Literature

HP 83711B/12B and HP 83731B/32B Technical Data, p/n 5963-6615E

### Ordering Information

HP 83711B Synthesized CW Generator

HP 83712B Synthesized CW Generator

HP 83731B Synthesized Signal Generator

HP 83732B Synthesized Signal Generator

Opt 1E1 Add 110 dB Output Step Attenuator

Opt 1E2 Add High-Performance Modulation Generator<sup>1</sup>

Opt 1E5 Add High-Stability Timebase

Opt 1E8 Add 1 Hz Frequency Resolution

Opt 1E9 3.5 mm RF Output Connector

Opt 800 Add Analog Phase Modulation<sup>1</sup>

Opt 0B0 Delete Manual Set

Opt 0B1 Extra User's Guide

Opt 0BV Service Manual (Component Level)

Opt 0BW Service Manual (Assembly Level)

Opt 0BX Service Manual (Assembly

and Component Level)

Opt 1CM Rack-mount Kit (HP p/n 5062-3977)

Opt 1CP Rack-mount and Handle Kit (HP p/n 5062-3983)

Opt 1CR Rack Slide Kit (HP p/n 1494-0059)

Opt W30 Two Additional Years Return-to-HP Service:

HP 83711B

HP 83712B

HP 83731B

HP 83732B

<sup>1</sup> Available on the HP 83731B/32B only.

- Fully synthesized (phase-locked) CW, step, and ramp modes
- 2 MHz swept frequency accuracy
- Power flatness correction

- Broad 20 GHz frequency coverage
- +17 dBm output power at 20 GHz
- Internal pulse generator



HP 83753B

## HP 83750 Series Sweepers

The HP 83750 sweepers bring outstanding synthesized performance to the component-test marketplace. They deliver the best performance for the price in general-purpose benchtop, swept test, or scalar applications.

The latest technological advances in fundamental oscillator design provide up to 20 GHz of frequency coverage with superior harmonic suppression and no subharmonics. When this excellent spurious performance is combined with high-output power capabilities, high-measurement dynamic range is achieved.

The HP 83750 synthesized sweepers provide superior accuracy and stability while maintaining the speed of analog sources. Fully-synthesized CW, stepped, and ramp sweep modes are available in broadband and narrowband operation. The synthesis capabilities are particularly useful for the characterization of narrowband devices, in which the frequency instabilities of open-loop sources become most apparent.

Excellent output-power flatness and accuracy can be translated to the input port of the device under test with the power flatness correction feature of these sources. This feature uses a power meter to create an array of power corrections that compensate for power variations in the measurement path between the source and the test device.

Swept testing of frequency translation devices can be achieved simply and economically with the HP 83570 series synthesized sweepers. A traditionally difficult measurement, sweeping the RF and local oscillator (LO) input ports at a fixed offset over a wide frequency span, is easy to implement with superior frequency accuracy by positioning two synchronously tracking HP 83750s in a two-tone configuration. With broadband frequency coverage and excellent performance, the HP 83750 synthesized sweepers are ideal stimuli for frequency translation measurements.

The HP 83750 series make optimal companion sources for scalar-measurement applications. Full compatibility is available via the HP 8757 system interface bus. The HP 8757D scalar analyzer and HP 83750 series have a complementary design that achieves superior frequency accuracy, power accuracy, and flatness while significantly reducing measurement uncertainty. In addition, the HP 83750's high-power and low-harmonic capabilities increase the spurious-free measurement dynamic range of scalar systems. Ten independent, continuously variable markers and a marker sweep function allow fast, efficient analysis of the test device at or between critical measurement frequencies. CW, stepped, ramp, or power sweep modes are available for device characterization. A 25 dB power sweep range is particularly useful for compression measurements of active devices such as amplifiers and mixers.

The high-power models HP 83751B and 83752B provide +17 dBm output power with -20 dBc harmonics from 2 to 20 GHz. This high-power capability eliminates the need to externally amplify the signal for test devices that require high-input power levels. When Option 1EE (source module interface connector and extension cable) is added, these sources can directly drive the HP 83550 series mm-wave source modules to provide waveguide frequency coverage up to 110 GHz. All HP 83750 sweepers with Option 1EE automatically provide bias, power flatness correction, and internal leveling for the HP 83550 series source modules.

HP 83750 sweepers offer two operating languages to ensure compatibility with instruments today and in the future. The default language is SCPI (Standard Command for Programmable Instruments), an industry standard. The second operating language employs HP 8350 mnemonics to provide programming compatibility with HP 8350-based measurement systems.

# SIGNAL SOURCES

## Synthesized Microwave Sweepers (cont'd)

HP 83751A/B, 83752A/B

### Specifications

#### Frequency Characteristics

##### Frequency Range

HP 83751B: 2 to 20 GHz  
HP 83752B: 0.01 to 20 GHz

##### CW and Manual Modes

Accuracy: Same as time base  
Standard Time Base:  $\pm 10 \times 10^{-6} \times f_c$   
Option 1E5 (aging rate):  $5 \times 10^{-10}$  /day;  $1 \times 10^{-7}$  /year  
Resolution: 1 Hz  
Switching Time (typical): 70 ms max.

##### Ramp Sweep Mode

Accuracy<sup>1,2</sup>: The greater of  $\pm 0.01\%$  of span  $\pm$  time base or  $\pm 75$  kHz  $\pm$  time-base accuracy  
Sweep Time: 10 ms to 100 s; 50 ms for full span  
Resolution: 1 kHz

##### Step Sweep Mode

Accuracy: Same as time base  
Number of Points: 2 to 1601  
Switching Time (typical)<sup>3</sup>: 7 ms  $\pm$  8 ms/GHz step

#### 4 Output Power Characteristics

##### Maximum Leveled Power<sup>1,4</sup>

HP 83751A, 83752A: 10 dBm  
HP 83751B, 83752B: 17 dBm (16 dBm < 2 GHz on HP 83752B)

##### Minimum Settable Power

HP 83751A, 83752A: -15 dBm (-85 dBm w/Option 1E1)  
HP 83751B, 83752B: -10 dBm (-80 dBm w/Option 1E1)

Resolution: 0.01 dB settable

##### Accuracy<sup>1</sup>

HP 83751A, 83752A only:  $\pm 1.0$  dB (levels > -10 dBm)  
HP 83751A/B, 83752A/B:  $\pm 1.5$  dB (levels > -75 dBm)

##### Flatness

HP 83751A, 83752A only:  $\pm 0.7$  dB (levels > -10 dBm)  
HP 83751A/B, 83752A/B:  $\pm 1.3$  dB (levels > -75 dBm)

Power Sweep Range: 25 dB/sweep

Power Slope Range: 0 to  $\pm 2$  dB/GHz, 25 dB max

Source Match (typical): < 1.7:1 SWR

#### Spectral Purity

##### Harmonics

HP 83751A, 83752A: -45 dBc (-30 dBc < 1.5 GHz on HP 83752A)

HP 83751B, 83752B: -20 dBc

Subharmonics: None

Non-Harmonic Spurious<sup>5</sup>: -50 dBc

Residual FM: 1 kHz RHS in CW mode (0.05 to 15 kHz BW)

Phase Noise (typical): < -75 dBc/Hz at 10 GHz in CW mode, 10 kHz offset

#### Modulation

##### External AM (typical)

Sensitivity: 1 dB/V

3 dB Bandwidth: > 100 kHz, usable to 1 MHz

##### Depth

HP 83751A, 83752A: 20 dB (-10 to +10 dBm)

HP 83751B, 83752B: 22 dB (-5 to +17 dBm)

Input Impedance: 3.5  $\Omega$

##### External FM (typical)

###### DC/unlocked Mode

Rates: dc to 10 MHz

###### Maximum Deviation

dc to 100 Hz Rates:  $\pm 75$  MHz

100 Hz to 1 MHz Rates:  $\pm 7$  MHz

1 to 2 MHz Rates:  $\pm 5$  MHz

2 to 10 MHz Rates:  $\pm 1$  MHz

###### AC/locked Mode

Rates: 50 kHz to 10 MHz

Maximum Deviation: Same as unlocked mode up to 25 x rate

##### Pulse (typical)

On/off Ratio: 60 dB

###### Rise/fall Times

50 MHz to 2 GHz: 15 ns

2 to 20 GHz: 100 ns rise/50 ns fall

Minimum Pulse Width: 2  $\mu$ s

###### Internal Pulse Generation

Width Range: 1  $\mu$ s to 65 ms

Period Range: 2  $\mu$ s to 65 ms

Resolution: 1  $\mu$ s

Internal Square Wave: 1 kHz and 27.8 kHz (scalar analyzer mode)

#### General

Bandwidth Points: 2 GHz, 3.75 GHz, 6.75 GHz, and 11 GHz.

The 3.75 and 6.75 GHz synthesizer switch will disappear if sweep is < 0.8 of an octave in the 2 to 11 GHz band.

RF Output Connector: 3.5 mm

Option 1ED: Type-N

Operating Temperature Range: 0° to 55° C

Weight: Net 16 kg (35 lb)

Size: 425 W mm x 133 H mm x 483 D mm (16.75 in x 5.25 in x 19 in)

#### Key Literature

HP 83751A/B and HP 83752A/B Synthesized Sweepers  
Technical Data, p/n 5091-5908E

#### Ordering Information

HP 83751A 2 to 20 GHz Synthesized Sweeper

HP 83751B 2 to 20 GHz Synthesized Sweeper (High Power)

HP 83752A 0.01 to 20 GHz Synthesized Sweeper

HP 83752B 0.01 to 20 GHz Synthesized Sweeper (High Power)

Opt 1E1 70 dB Step Attenuator

Opt 1E4 Rear-Panel RF Output

Opt 1E5 High-Stability Time Base

Opt 1ED Type-N Connector Output

Opt 1EE Source Module Interface Connector  
and Extension Cable

<sup>1</sup>For operating temperatures of 25  $\pm$  5° C.

<sup>2</sup>For 100 ms sweep times; improves with slower sweeps.

<sup>3</sup>Up to 50 ms switching times can occur when crossing the 2 GHz band switch point.

<sup>4</sup>Option 1E1 reduces output power up to 1 dB.

<sup>5</sup>For spurs > 500 kHz from output frequency.



## Synthesized Swept Signal and CW Generator Family, 10 MHz to 50 GHz (or 110 GHz)

HP 8360B Series Synthesized Swept Signal Generator, HP 8360L Series Synthesized Swept CW Generator

- +20 dBm (HP 83624B) to -110 dBm (Option 001) calibrated output power
- -50 dBc harmonics <26.5 GHz typical
- SSB phase noise < -80 dBc at 10 GHz and 10 kHz offset
- Complete analog sweeper
- 1Hz frequency resolution (Option 008)
- Pulse, amplitude and frequency modulation (HP 8360B series only)



The HP 8360B/L series for the winning combination of precision, versatility and flexibility



### HP 8360B/L Synthesized Swept Signal and CW Generator Series

The HP 8360 family consists of the general-purpose B-model series and the L-model (without modulation) series. They combine the excellent frequency resolution, level control, signal purity, and modulation capabilities you expect of a high-performance synthesized signal generator with the speed and convenience of a sweep oscillator. They are ideal for the demanding requirements of signal simulation, local oscillator, and stimulus/response component or subsystem test applications.

The HP 8360 family offer a choice of models to meet a variety of application requirements. Ultra-broadband frequency coverage for 10 MHz to 50 GHz is available in coax using a 2.4-mm precision connector. High-power models with up to +20 dBm are also available. The HP 8360 can also be customized with 1 Hz frequency resolution, fast pulse, a synthesized internal modulation generator, and a blank front panel for automated test applications.

#### Flexible and Upgradeable for Growth

The HP 8360 is designed to facilitate future growth. The hardkey and softkey front-panel design offers easily-accessible functions that are simple to use. Softkey flexibility and modular architecture provide upgrade capability, while retaining system compatibility. The family delivers the cost-effective and state-of-the-art performance you need today, while protecting your investment in the future.

#### Pulse, Scan, Amplitude, and Frequency Modulation (HP 8360B series only)

High-performance pulse modulators with >80 dB on/off ratio, and rise/fall times < 10 ns (Option 006), make the HP 8360B suitable for the most demanding pulse modulation applications.

In addition to its linear AM mode (100%/V), the HP 8360B offers a scan modulation mode (10 dB/V). Both modes have dc-coupled amplitude modulation capability with a 3 dB bandwidth of 100 kHz, and 99.7% (50 dB) of modulation depth. Pulse and amplitude modulation capabilities can be used independently and simultaneously.

The HP 8360B also offers dc-coupled frequency modulation capabilities with rates up to 8 MHz.

### Specifications Summary

#### Frequency

- Range (by model):
- HP 83620B 10 MHz to 20 GHz
  - HP 83622B 2 GHz to 20 GHz
  - HP 83623B 10 MHz to 20 GHz (high power)
  - HP 83624B 2 GHz to 20 GHz (high power)
  - HP 83630B 10 MHz to 26.5 GHz
  - HP 83640B 10 MHz to 40 GHz
  - HP 83650B 10 MHz to 50 GHz
  - HP 83623L 10 MHz to 20 GHz
  - HP 83630L 10 MHz to 26.5 GHz
  - HP 83640L 10 MHz to 40 GHz
  - HP 83650L 10 MHz to 50 GHz

Resolution: 1 kHz (Option 008 1 Hz)

Internal 10 MHz Time Base

Aging Rate:  $5 \times 10^{-10}$ /day,  $1 \times 10^{-7}$ /year

#### RF Output

##### Output Power

Maximum Levelled (dBm)	Option 006	
	Standard	(B models only)
HP 83620B, 83622B	+13	+13
HP 83623B	+17	+17
HP 83623L	+15	Not applicable
HP 83624B	+20	+17
HP 83630B/L		
Output Frequencies <20 GHz	+13	+13
Output Frequencies ≥20 GHz	+10	+10
HP 83640B/L		
Output Frequencies <26.5 GHz	+10	+10
Output Frequencies ≥26.5 GHz	+6	+6
HP 83650B/L		
Output Frequencies <26.5 GHz	+10	+10
Output Frequencies ≥26.5 GHz and <40 GHz	+5	+5
Output Frequencies ≥40 GHz	+2.5	+2.5

##### Minimum Settable Output Power

- Standard: -20 dBm
- Option 001: -110 dBm
- Resolution: 0.02 dB

##### RF Output Connector

Nominal output impedance 50 ohms (precision 3.5-mm male on 20 and 26.5 GHz models, 2.4-mm male on 40 and 50 GHz models, front panel)

#### Spectral Purity

##### Spurious Signals (dBc) Harmonics

Output Frequencies	83620B 83622B	83623B 83624B	83623L	83630B/L	83640B/L 83650B/L
< 2.0 GHz					
Standard	-30	-25 <sup>1</sup>	-25 <sup>1</sup>	-30	-30 <sup>1</sup>
Option 006	-30 <sup>1</sup>	-25 <sup>1</sup>		-30 <sup>1</sup>	-30 <sup>1</sup>
≥ 2.0 GHz and < 26.5 GHz					
Standard	-50	-25	-45	-50	-50
Option 006	-60	-60		-60	-50
≥ 26.5 GHz					
Standard					-40
Option 006					-40

##### Subharmonics

Output Frequencies	83620B 83622B	83623B 83624B	83623L	83630B/L	83640B/L 83650B/L
< 7 GHz	None	None	None	None	None
≥ 7 and ≤ 20 GHz	-50	-50	-50	-50	-50
≥ 20 GHz and ≤ 40 GHz				-50	-40 <sup>2</sup>
> 40 GHz				-35 <sup>2</sup>	

<sup>1</sup>Specification is -20 dBc below 50 MHz.

<sup>2</sup>Specifications typical below 0 dBm.

# SIGNAL SOURCES

## Synthesized Swept Signal and CW Generator Family, 10 MHz to 50 GHz (or 110 GHz) (cont'd)

HP 8360B Series Synthesized Swept-Signal Generator, HP 8360L Series Synthesized Swept CW Generator

Nonharmonically Related	
10 MHz to <2.0 GHz <sup>3</sup>	-60
≥ 2.0 to <20 GHz	-60
> 20 GHz to ≤ 26.5 GHz	-58
> 26.5 to ≤ 40 GHz	-54
≥ 40 GHz to ≤ 50 GHz	-52

### Single-Sideband Phase Noise (dBc/Hz)

Frequency Range	Offset from Carrier			
	100 Hz	1 kHz	10 kHz	100 kHz
10 MHz to <7 GHz	-70	-78	-86	-107
7 GHz to <13.5 GHz	-64	-72	-80	-101
13.5 GHz to 20 GHz	-60	-68	-76	-97
> 20 GHz to <26.5 GHz	-58	-66	-74	-95
26.5 GHz to <38 GHz <sup>4</sup>	-54	-62	-70	-91
38 GHz to 50 GHz	-52	-60	-68	-89

### Modulation (HP 8360B series only)

All modulation specifications are only applicable to the HP 8360B series. Pulse modulation specifications apply for output frequencies 400 MHz and above.

4

#### Pulse (HP 8360B only)

	Standard	Option 006
<b>On/Off Ratio</b>	80 dB	80 dB
<b>Rise/Fall Times</b>	25 ns	10 ns
<b>Minimum Width</b>		
Internally Leveled	1 $\mu$ s	1 $\mu$ s
<b>Search Mode</b>		
Output Frequencies <2.0 GHz	50 ns	50 ns
Output Frequencies ≥2.0 GHz	50 ns	15 ns
<b>ALC Off Mode</b>		
Output Frequencies <2.0 GHz <sup>4</sup>	50 ns	50 ns
Output Frequencies ≥2.0 GHz	50 ns	15 ns

#### AM and Scan (HP 8360B only)

##### Bandwidth

(3 dB, 30% depth, modulation peaks 3 dB below maximum rated power): DC to 100 kHz

##### Modulation Depth

Normal Mode: -20 dBm to maximum available power

##### Sensitivity

Linear: 100%/volt

Exponential: 10 dB/volt

#### FM (HP 8360B only)

##### Locked Mode

Maximum Deviation: ± 8 MHz

Rates (3 dB bandwidth, 500 kHz deviation): 100 kHz to 8 MHz

##### Unlocked Mode

Maximum Deviation

At rates ≤100 Hz: ±75 MHz

At rates >100 Hz: ±8 MHz

Rates (3 dB bandwidth, 500 kHz deviation): DC to 8 MHz

##### Sensitivity

100 kHz, 1 MHz, or 10 MHz/volt, switchable

<sup>3</sup>Specification applies at output levels 0 dBm and below.

<sup>4</sup>Frequency range is 26.5 GHz to 40 GHz on the HP 83640B/L.

### Internal Modulation Generator (Option 002)

#### AM, FM Modulation Signals (HP 8360B only)

**Internal Waveforms:** Sine, square, triangle, ramp, noise

#### Rate

Range:

Sine: 1 Hz to 1 MHz

Square, triangle, ramp: 1 Hz to 100 kHz

Resolution: 1 Hz

#### Depth, deviation

Range: Same as the base instrument

Resolution: 0.1%

Accuracy: Same as the base instrument

#### Pulse (HP 8360B only)

**Modes:** Free-run, gated, triggered, delayed

**Period Range:** 300 ns to 400 ms

**Width Range:** 25 ns to 400 ms

**Resolution:** 25 ns

**Accuracy:** 5 ns

Video Delay

Internal sync pulse: 0 to 400 ms

Externally-supplied sync pulse: 225 ns to 400 ms

#### Weight and Dimensions

Net Weight: 27 kg (60 lb)

Dimensions: 178 H x 425 W x 648 mm D (7.0 x 16.75 x 25.5 inches)

### Additional Key Literature

Brochure, p/n 5964-6793E

Technical Specifications, p/n 5964-6162E

Configuration Guide, p/n 5964-6062E

### Ordering Information

**HP 83620B** 10 MHz to 20 GHz

**HP 83622B** 2 GHz to 20 GHz

**HP 83623B** 10 MHz to 20 GHz (high power)

**HP 83624B** 2 GHz to 20 GHz (high power)

**HP 83630B** 10 MHz to 26.5 GHz

**HP 83640B** 10 MHz to 40 GHz

**HP 83650B** 10 MHz to 50 GHz

**HP 83623L** 10 MHz to 20 GHz

**HP 83630L** 10 MHz to 26.5 GHz

**HP 83640L** 10 MHz to 40 GHz

**HP 83650L** 10 MHz to 50 GHz

**Opt 001** Adds Step Attenuator

**Opt 002** Adds Internal Modulation Generator

**Opt 004** Rear-Panel RF Output

**Opt 006** Fast-Pulse Modulation

**Opt 008** 1 Hz Frequency Resolution

**Opt 700** MATE System Compatibility

**Opt 806** Rack Slide Kit

**Opt 908** Rack Flange Kit

**Opt 910** Extra Operating and Service Manuals

**Opt 913** Rack Flange Kit

**Opt W30** 3 Years of Customer Return

Repair Service

#### Upgrades

Model and frequency upgrades are available. Please contact your Hewlett-Packard sales representative for details.

#### Dedicated HP 8510 System Source Models

**HP 83621B** 45 MHz to 20 GHz

**HP 83631B** 45 MHz to 26.5 GHz

**HP 83651B** 45 MHz to 50 GHz

\*Price of this option varies for different HP 8360 series models.

- Versatile microprocessor-controlled mainframe
- Single-band, straddle-band, and broadband plug-ins
- 10 MHz to 50 GHz from a single plug-in
- 13 dBm output power to 26.5 GHz



HP 8350B Mainframe with HP 83599A RF Plug-In



## HP 8350 System

The HP 8350 is a powerful general-purpose source for swept microwave measurements, CW signal generation, and automatic testing. Combine the HP 8350 mainframe with any of the 20 versatile HP 83500 Series RF plug-ins to configure a source that meets your frequency and power requirements.

## HP 8350 Mainframe

The HP 8350 mainframe includes many productivity features, such as five independent, continuously variable markers, a marker sweep function, and save/recall registers that provide quick access to nine complete front panel settings. The HP 8350 can alternate between two completely different front-panel settings on successive sweeps. When this alternate sweep function is used with an HP 8757 scalar analyzer, the responses of the test device under the two test conditions can be displayed simultaneously.

## RF Plug-Ins

The HP 83500 series RF plug-ins offer a wide range of frequency coverage and output power capabilities to match a variety of application requirements from 0.01 to 50 GHz. These plug-ins are internally leveled<sup>1</sup>, providing flat, calibrated output power levels with a range up to 22 dB (plug-in dependent). The range may be fully utilized with the power sweep and slope features. Power levels can also be adjusted up to 80 dB with Option 002 (step attenuator).

## HP 8350 Mainframe Operating Characteristics

**Frequency Control Modes:** Start/stop sweep, CF/DF, CW, and frequency offset

### Instrument State Storage

**Save n/recall n:** Nine front-panel settings

**Sweep Time:** Adjustable from 10 ms to 100 s (plug-in dependent)

### Remote Programming

**HP-IB Interface Functions:** SH1, AH1, T6, L4, SR1, RL1, PP0, DC1, DT1, C0, E1

## General Specifications

**Operating Temperatures:** 0° to 55° C

**Power:** 100, 120, 220, or 240 V ±10%, 50 to 60 Hz

Approximately 375 V-A including RF plug-in

**Size:** 425 mm W x 133.3 mm H x 422 mm D (16.75 in x 5.25 in x 16.6 in)

**Weight (without RF unit):** Net, 16.5 kg (36.4 lb); shipping, 22.7 kg (50 lb)

<sup>1</sup>The HP 83572C offers only optional external leveling (Option 001).

## Other Output Characteristics

**Minimum Settable Power:**<sup>2</sup> -5 dBm

HP 83592B/95C Only: -2 dBm

HP 83599A Only: -12 dBm

**Source Output VSWR** (50 Ω nominal), typical: <1.9

HP 83599A Only: <2.0

**Externally Leveled Power Variation** (typical)

**Crystal Detector or Power Meter:**<sup>3</sup> ±0.2 dB

**With Temperature:** ±0.1 dB/°C

### Power Sweep

**Range:** >12 dB

HP 83592C Only: >9 dB

HP 83599A Only: >12 dB (22 dB < 20 GHz)

**Accuracy** (including linearity): ±1.5 dB, typical

**Resolution** (displayed): 0.1 dB

### Power Slope

**Range:** 0-5 dB/GHz, to max. power sweep range

**Linearity,** typical: 0.2 dB

**Resolution** (displayed): 0.01 dB/GHz

## Modulation Characteristics

**External AM** (typical)

**Frequency Response:** 100 kHz

**Control Range:** 15 dB

**Sensitivity:** 1 dB/V

**Internal Square-Wave Modulation:** 1 kHz or 27.8 kHz square wave

**On/off Ratio:** >30 dB

**External Pulse Modulation** (typical)

**Rise/fall Time:** ≤50 ns

**Minimum Pulse Width:**

**Internally Leveled:** ≤5 μs

**Unleveled:** ≤200 ns

HP 83599A Only: ≤1 μs

**External FM**

**Maximum Deviations for Modulation Frequencies**

**dc to 100 Hz:** ±75 MHz

**100 Hz to 1 MHz:** ±7 MHz

**1 MHz to 2 MHz:** ±5 MHz

**2 MHz to 10 MHz:** ±1 MHz

**Sensitivity:** -20 or -6 MHz/V

## General Specifications

**Display Resolution** (power): 0.1 dB

**Minimum Sweep Time**

**Single Band:** 10 ms

HP 83599A Only: 30 ms

**Full Band:**

HP 83592A/B: 25 ms

HP 83592C: 35 ms

HP 83595C: 30 ms

HP 83599A: <20 GHz: 75 ms

>20 GHz: 150 ms

**Auxiliary Output** (rear panel): 2.0/2.3 to 7 GHz fundamental oscillator, nominally 0 dBm

**Frequency Reference Output** (switch selectable):

1 V/GHz ±25 mV (to 18 GHz) or 0.5 V/GHz ±25 mV (full span)

HP 83599A

0.5 V/GHz (to 38 GHz) or 0.25 V/GHz (full span)

±[25 mV (<2.4 GHz) or 100 mV (>2.4 GHz)]

**RF Output Connector**

HP 83592A/92B/92C: Type-N, female

HP 83595C: 3.5 mm, male

HP 83599A: 2.4 mm, male

**Weight:** Net, 6.0 kg (13.2 lb); shipping, 9.2 kg (20 lb)

HP 83599A: Net, 6.8 kg (16 lb); shipping, 11.8 kg (26 lb)

<sup>2</sup>Option 002 attenuates the minimum settable power from 55 to 70 dB,

depending on plug-in.

<sup>3</sup>Sweep times are typically 10 s and 5 s/GHz.

## Ordering Information

HP 8350B Sweeper Mainframe

Opt 400 60 to 400 Hz Fan

Opt 803 HP 5343A Interface Cables

Opt 910 Extra Service Manual

Opt W30 Two Additional Years Return-to-HP Service

Opt W32 Calibration Service

## HP 83592A/B/C, 83594A, 83595A/C Specifications

	Band 0	Band 1	Band 2	Band 3	Band 4	Full Band
<b>Frequency Characteristics</b>						
<b>Range (GHz)</b>						
HP 83590A		2.0 to 7.0	7.0 to 13.5	13.5 to 20	—	2.0 to 20
HP 83592A/B/C	0.01 to 2.4	2.4 to 7.0	7.0 to 13.5	13.5 to 20	—	0.01 to 20
HP 83595C	0.01 to 2.4	2.4 to 7.0	7.0 to 13.5	13.5 to 20	20 to 26.5	0.01 to 26.5
<b>Accuracy (MHz, 25° ± 5° C)</b>						
CW mode	±5	±5	±10	±10	±12	
All sweep modes (sweep times > 100 ms)	±15	±20	±25	±30	±35	±50
<b>Linearity (MHz), typical</b>	±2	±2	±4	±6	±10	
<b>Stability, typical</b>						
With temperature (kHz/° C)	±200	±200	±400	±600	±800	
With time <sup>1</sup> (kHz, in a 10-min. period)	±100	±100	±200	±300	±400	
<b>Residual FM, kHz peak (10 Hz–10 kHz BW)</b>	<5	<5	<7	<9	<12	
<b>Output Characteristics (25° ± 5° C)</b>						
<b>Maximum leveled power (dBm, internally leveled)</b>						
HP 83590A/83592A	10	10	10	10	—	10
HP 83592B	13	13	13	10	—	10
HP 83592C	10	6	6	4	—	4
HP 83595C	13	13	13	13	10	10
<b>Power level accuracy<sup>2</sup> (dB)</b>	±1.5	±1.3	±1.3	±1.4	±1.7	±1.5 (1.8) <sup>3</sup>
<b>Power variation (dB, max. specified power)</b>	±0.9	±0.7	±0.7	±0.8	±0.9	±0.9 (1.0) <sup>3</sup>
<b>Spurious signals (dBc, max. specified power)</b>						
<b>Harmonics</b>						
HP 83590A/83592A/B	< 25 <sup>4</sup>	< -25	< -25	< -25	—	< -25 <sup>4</sup>
HP 83592C	< -25	< -50	< -55	< -55	—	< -25
HP 83595C	< -25	< -50	< -50	< -50	< -50	< -25
<b>Nonharmonics</b>	< -25	< -50	< -50	< -50	< -50	< -25

## HP 83596B, 83598A, 83599A Specifications

	Band 0	Band 1	Band 2	Band 3	Band 4	Full Band
<b>Frequency Characteristics</b>						
<b>Range (GHz)</b>						
HP 83597B	0.01 to 2.4	2.4 to 7.0	7.0 to 14	14 to 26.5	26.5 to 40	0.01 to 40
HP 83599A	0.01 to 2.4	2.4 to 7.0	7.0 to 14	14 to 26.5	26.5 to 50	0.01 to 50
<b>Accuracy (MHz, 25° ± 5° C)</b>						
CW mode	±5	±5	±10	±20	±25	
All sweep modes (sweep time > 100 ms)	±15	±20	±25	±50	±65	±100 (75) <sup>5</sup>
<b>Linearity (MHz), typical</b>	±2	±2	±4	±10	±20	±20
<b>Stability, typical</b>						
With temperature (kHz/° C)	±200	±200	±400	±800	±1600	
With time <sup>1</sup> (kHz, in a 10 min. period)	±100	±100	±200	±400	±800	
<b>Residual FM, kHz peak (10 Hz–10 kHz BW)</b>	<5	<5	<7	<14	<24	
<b>Output Characteristics (25° ± 5° C)</b>						
<b>Maximum leveled power (dBm, internally leveled)</b>						
HP 83597B	10	10	10	10 (5 > 20 GHz)	5	5
HP 83599A	10	10	10	10 (5 > 20 GHz)	3 (0 > 40 GHz)	3 (0 > 40 GHz)
[High power] <sup>2</sup> (switch selectable)		[15]	[15]	[15]		
<b>Power level accuracy<sup>2</sup> (dB)</b>	±1.5	±1.3	±1.3	±1.4	±2.2 (2.0) <sup>5</sup>	±2.2
<b>Power variation (dB, max. specified power)</b>	±0.9	±0.7	±0.7	±0.8	±1.4 (1.2) <sup>5</sup>	±1.5
<b>Spurious signals (dBc, max. specified power)</b>						
<b>Harmonics and Subharmonics</b>						
	< -25	< -45	< -45	< -40	< -40	< -25
	< -50 > 1.5 GHz	[< -20] <sup>6</sup>	[< -20] <sup>6</sup>	[< -20] <sup>6</sup>	< -35 > 40 GHz	
<b>Nonharmonics</b>	< -25	< -50	< -50	< -50	< -50	< -25

<sup>1</sup> After 1-hour warmup at selected CW frequency.<sup>2</sup> Includes power level variations.<sup>3</sup> HP 83594A, 83595A/C only.<sup>4</sup> HP 83592B harmonics are specified at < -20 dBc below 2.4 GHz, typically < -27 dBc.<sup>5</sup> HP 83596B and 83597B only.<sup>6</sup> Performance unique to high-power mode (2.4 to 20 GHz) in brackets.

## Ordering Information

**HP 83592A** 0.01 to 20 GHz  
**HP 83592B** 0.01 to 20 GHz RF Plug-in (high power)  
**HP 83592C** 0.01 to 20 GHz RF Plug-in (low harmonics)  
**HP 83595C** 0.01 to 26.5 GHz RF Plug-in  
 (high power, low harmonics)  
**HP 83599A** 0.01 to 50 GHz RF Plug-in

## Opt 002 Step Attenuator

HP 83592A/B, 70 dB  
 HP 83592C, 55 dB  
 HP 83595C, 60 dB  
 HP 83599A, 60 dB

## Opt 004 Rear-Panel RF Output

**Opt W30** Extended Repair Service (see page 592)  
**Opt W32** Calibration Service (see page 592)

	Broadband			Straddle-band	Single-band
HP 83500 Series Plug-Ins: Specifications Summary	HP 83522A <sup>1</sup>	HP 83525A <sup>1</sup>	HP 83525B <sup>1</sup>	HP 83540A	HP 83545A
<b>Frequency characteristics</b>					
Range (GHz)	0.01 to 2.4	0.01 to 8.4	0.01 to 8.4	2 to 8.4	5.9 to 12.4
Accuracy (MHz, 25° C)					
CW mode	±5	±12 <sup>2</sup>	±12 <sup>2</sup>	±12	±20
All sweep modes (sweep time >100 ms)	±15	±20 <sup>2</sup>	±20 <sup>2</sup>	±20	±35
Residual FM (kHz peak, 10 Hz to 10 kHz bandwidth)	<5	<7 <sup>4</sup>	<7 <sup>4</sup>	<7	<15
<b>Output characteristics</b>					
Maximum leveled power (dBm, 25° C)	>13	>13	>10	>16	>17
Power level accuracy (dB)					
Internally leveled	±1	±1.5	±1.5	±1.5	±1
Power variation (dB, at max. specified power)					
Internally leveled	±0.25	±1	±1	±1	±0.6
Externally leveled, typical (excluding coupler/detector variations)	±0.1	±0.1	±0.1	±0.1	±0.1
Spurious signals (dBc, at max. specified power)					
Harmonically related	< -25	< -20	< -45 <sup>2</sup>	< -20	< -30 <sup>6</sup>
Non-harmonics	< -25	< -60 <sup>4</sup>	< -60 <sup>4</sup>	< -60	< -60
Source SWR, typical (50 Ω nominal, internally leveled)	<1.5	<1.6 <sup>4</sup>	<1.6 <sup>4</sup>	<1.6	<1.6
<b>Modulation characteristics</b>					
External pulse, typical					
Rise/fall time (ns)	N/A	20 <sup>2</sup>	20 <sup>2</sup>	20	15
Minimum RF pulse width					
Leveled (μs)	N/A	1 <sup>2</sup>	1 <sup>2</sup>	1	1
Unleveled (ns)	N/A	100 <sup>2</sup>	100 <sup>2</sup>	100	100
External FM					
Maximum deviation (MHz)					
dc to 100 Hz rates	±75	±75	±75	±75	±75
100 Hz to 200 kHz rates	±7	±7	±7	±7	±7
200 kHz to 1 MHz rates	±7	±7	±7	±7	±7
1 to 2 MHz rates	±5	±5	±5	±5	±5
2 to 6 MHz rates	±1	±1	±1	±1	±1
6 to 10 MHz rates	±1	±1	±1	±1	±1
Sensitivity (MHz/volt), typical	-20/-6	-20/-6	-20/-6	-20/-6	-20/-6
External AM					
Frequency response (kHz), typical	100	100	100	100	100
Range (dB), typical	>15	>15	>15	>15	>15
Sensitivity (dB/volts)	+1	+1	+1	+1	+1
Internal AM (1 kHz/27.8 kHz square wave)					
On/off ratio (dB)	>30	>30	>30	>30	>40
Plug-in					
With Option 001 (calibrated external leveling)					
With Option 002 (70 dB attenuator)					
With Option 004 (rear-panel RF output)					
With Option 006 Int. sq. wave mod. and ext. pulse mod.					
With Option W30 (two years extended service)					
With Option W32 Calibration service (see page 592)					

<sup>1</sup>Enhanced frequency accuracy is provided by internal crystal markers of 10 MHz and 50 MHz (over full range for HP 83522A, and below 2 GHz for HP 83525A/B).

<sup>2</sup>1 MHz harmonic markers are available below 1 GHz.

<sup>3</sup>Specifications apply from 2 to 8.4 GHz only. 0.01 to 2 GHz specifications are the same as for the HP 83522A plug-in.

<sup>4</sup>Specifications apply only from 2 to 8.4 GHz; below 2 GHz non-harmonics are < -30 dBc and SWR is < 2.0.

<sup>6</sup>-17 dBc from 5.9 to 7 GHz.

# SIGNAL SOURCES

## Modular Measurement System

### HP 70340A, 70341A

- Broadband frequency coverage: 10 MHz to 20 GHz
- High-performance modulation: AM, FM, and Pulse
- Excellent spectral purity:  $-55$  dBc harmonics,  $-60$  dBc spurious



HP 70340A



- Outstanding output level accuracy and flatness
- Industry-standard programming: SCPI



HP 70341A



4

## HP 70340A Modular Synthesized Signal Generator

### HP 70341A Frequency Extension Module

#### All the Performance of Traditional Rack-and-Stack Sources in Half the Rack Space

Test receivers and subsystems from 10 MHz through 20 GHz with confidence knowing that even at full specified power the HP 70340/41A provides superior harmonic ( $-55$  dBc) and spurious ( $-60$  dBc) performance. Excellent output-power accuracy ( $\pm 1$  dB) and flatness ( $\pm 0.5$  dB) is maintained across the HP 70340/41A  $>100$  dB dynamic range. Sweep power linearly and accurately to test power sensitive devices. Generate real world signals using the FM, pulse, and logarithmic AM modulations. The HP 70340/41A modular signal generator satisfies the demands of tomorrow's ATE for a downsized, high-performance modular signal source.

#### Extend Your Capabilities to 10 MHz with HP 70341A

The HP 70341A frequency extension module brings microwave performance to RF and IF testing. Now the HP 70340A's powerful modulation, low-harmonics ( $-55$  dBc) and zero subharmonics are available at frequencies from 10 MHz to 1 GHz with higher-output power ( $+13$  dBm) and lower phase noise. Digital frequency dividers lower phase noise 6 dB/octave as the output frequency is reduced making the HP 70340A/41A combination a powerful in-channel receiver test stimulus. Elimination of downconversion mixers reduces broadband noise while switched low pass filters generate fast, high-fidelity pulse modulation. Logarithmic AM provides capability not found in conventional RF signal sources. Full 10 MHz to 20 GHz coverage is yours from a single RF output connector without a sacrifice in level accuracy or flatness. The HP 70341A is slaved to the HP 70340A so all your system software runs on the combination without any change.

#### Setting the Standard for Modular Signal Sources

The HP 70340A/41A are ideal in modern ATE systems. Their small size, lightweight, excellent reliability and high performance make them the signal sources of choice for downsized and portable ATE. Their high MTBF ( $>20,000$  hours, extended calibration cycle (two years) and low calibration time ( $<6$  hours for full cal) reduce system downtime in high-throughput commercial ATE. A wide selection of options adds extra capability where you need it and saves money in less stringent systems. SCPI programming assures that system software designed around the HP 70340A/41A will remain compatible and upgradeable for years to come.

#### Specification Summary

(For complete specifications, refer to the HP 70340A/41A Technical Data Sheet, HP p/n 5091-4649E.)

**Frequency Range:** 1 to 20 GHz; 10 MHz to 20 GHz with HP 70341A

**Frequency Resolution:** 1 kHz; 1 Hz with Option 1E8

**Leveled Output Power** (with Option 1E1 installed)

**10 MHz to 1 GHz:**  $+13$  dBm to  $-90$  dBm

**1 GHz to 18 GHz:**  $+10$  dBm to  $-90$  dBm

**18 GHz to 20 GHz:**  $+8$  dBm to  $-90$  dBm

**Resolution:** 0.01 dB

**Accuracy:**  $\pm 2$  dB (all frequencies, power levels, and temperatures)

**Flatness:**  $\pm 0.5$  dB

**Harmonics:**  $< -55$  dBc

**Sub-Harmonics:** None

**Non-Harmonic Spurious:**  $-60$  dBc

**SSB Phase Noise** (10 kHz offset): 500 MHz:  $-103$  dBc/Hz

2 GHz:  $-91$  dBc/Hz

18 GHz:  $-73$  dBc/Hz

#### External Pulse Modulation

**On/Off Ratio:**  $> 80$  dB

**Minimum Pulse Width:**  $< 25$  ns 500 MHz to 20 GHz

$< 100$  ns 64 to 500 MHz

$< 1$   $\mu$ s 10 to 64 MHz

**Maximum Rise/Fall Time:**  $< 10$  ns 1 to 20 GHz

$< 20$  ns 500 to 1000 MHz

$< 35$  ns 128 to 500 MHz

#### External Frequency Modulation

**Rates:** 1 kHz to  $> 1$  MHz

**Maximum Deviation:** 10 MHz

**Maximum Modulation Index:**  $> 300$

#### External Amplitude Modulation

**Type:** Logarithmic AM

**Depth:** 0 to 60 dBc

**Sensitivity:**  $-10$  dB/V

**Step Response:**  $< 5$   $\mu$ s for 50 dB step

**Size:** 4-slot wide MMS module HP 70340A

1-slot wide MMS module HP 70341A

**Weight:**  $< 9$ kg (20 lbs.) HP 70340A

$< 4$ kg (10 lbs.) HP 70341A

#### Key Literature

HP 70000 Family Modular Measurement System Catalog, p/n 5091-4897E

#### Ordering Information

**HP 70340A** Modular Signal Generator

**Opt 1E1** Add Output Step Attenuator

**Opt 1E2** Internal Pulse Modulation Source

**Opt 1E8** 1 Hz Frequency Resolution

**Opt 1E9** 3.5-mm RF Output Connector

**Opt 0B2** Operation Manual

**Opt 0B3** Service Manual

**Opt W30** Two Add'l Years HP Service Warranty

**HP 70341A** Frequency Extensions Module

- Arbitrary number of carriers or tones
- Arbitrary, yet precisely controlled, phase relationships between carriers or tones
- Precision active channel modulations for spectral regrowth measurements

- Multichannel background signals found in field testing
- Multiple Walsh channels for CDMA



HP E2507B



## HP E2507B, E2508A Multi-Format Communications Signal Simulator (MCSS)

### Generate the Precise Test Signals You Need for Testing Today's Wireless Communications Components and Products

Ensuring that new digital-communications designs and products meet system standards and customer specifications is a critical part of your development process. With the new HP-MCSS (multi-format communications signal simulator) you can have the confidence that your designs will work as intended in the multi-signal environments of real use. The MCSS is personal computer controlled with an easy-to-use MS-Windows™ interface. The digital signal synthesis of the MCSS delivers outstanding signal purity and fidelity and allows easy expansion of system capabilities via software upgrades. The MCSS simplifies your test process by replacing several signal sources with one cost-effective solution.

### Accurate and Easy Distortion Testing

The MCSS generates the multiple-carrier (multi-tone) signals you need to accurately test your multi-channel amplifiers and related products. Such multi-tone signals test the intermodulation performance of multi-channel amplifiers much more realistically than traditional TOI tests. The MCSS precisely controls the amplitude and relative phase of each tone individually to deliver the most realistic and accurate results in multi-tone testing. The relative phase can be random. This specific random pattern can then be repeated on other MCSS systems to give great consistency from measurement to measurement. Generate multiple sets of signals with different phase relationships to simulate the varying phase conditions encountered in actual use. The multiple sets of multi-tone signals give the necessary degree of randomness to predict the intermodulation distortion in the final environment. The MCSS generates these multiple phase relationships quickly, easily, and repeatably to speed your testing.

In Adjacent Channel Power (ACP) measurements the MCSS delivers the highest signal purity available today. Digital signal synthesis eliminates those errors common in traditional I/Q signal generators and provides maximum ACP dynamic range. All of today's digital wireless modulations are provided (including CDMA). Use standard signal specifications or build your own custom signals for maximum signal generation flexibility. The MCSS Error Vector Magnitude is typically <0.5 percent.

### Active Channel Signal Generation Is Fast and Easy

PHS, NADC, GSM, DECT, PDC, CT2, and TETRA signals have been pre-programmed for fast, easy generation. Or customize your own signal with user-selectable parameters. Apply spectral masks using the Nyquist and Gaussian filters with variable rolloff factors. Bit rates to 10,000 kb/s are available. As new signal formats emerge, count on HP to include them in MCSS system-software upgrades.

You can even generate a new modulation format. All you need to do is build a text file containing the I and Q data file, perhaps using a spreadsheet program or various mathematical programs. MCSS can create a new active channel by accepting those data files for modulating the carrier.

### Generate CDMA Signals with Up to 64 Simultaneous Walsh Codes

CDMA signals have never been easier to generate. Combine one, several, or all Walsh code channels for realistic forward link simulation. The MCSS CDMA application is ideal for testing base station power amplifiers for distortion and spectral regrowth. MCSS uses a truncated Short Code with no degradation of spectral purity or signal fidelity. You can control the relative power of each Walsh channel as well as which channels are active with the user-friendly MCSS interface.

### Dynamic Signal Environments Replicate Field Test Conditions in Your Lab

The MCSS Dynamic Signal Environment (DSE) application replicates the time-varying, multi-signal environments your design will encounter in actual field use. Now you can minimize the time and expense associated with field testing by generating these test environments quickly and easily in the lab. Up to 125 simultaneous channels can be generated with complete and independent control of all the parameters of each signal. Control the frequency, amplitude, modulation, and data pattern on each channel. Generate up to 20 multi-signal environment states and sequence through them to simulate time-varying conditions such as fading or base station handoff. Any and all of the signals you can generate with the Active Channel application can be combined and used in your DSE environments. With a single MCSS you can simulate mixed-mode systems such as AMPS and CDMA.

# SIGNAL SOURCES

## Communications Signal Simulation, Multiple Carriers, 25 MHz Bandwidth

HP E2507B, E2508A

### Generate Signals for Noise Power Ratio Testing

The Noise Power Ratio (NPR) application of the MCSS allows you to fill your selected frequency band with pseudo-random noise. Then you can create notches in that noise spectrum. When that signal stimulates a DUT, distortion in the DUT tends to fill in the notches. The ratio of the amplified output noise power level to the noise power level in the notches is the NPR. For satellite payloads where power consumption is critical, a higher-than-necessary NPR often means that too much power is being consumed by the output amplifiers. MCSS is very useful for testing that the satellite hardware adjusts the power consumed but still achieves the required NPR.

### Digital Signal Precision and Flexibility

The heart of the MCSS is the HP 8770 arbitrary waveform synthesizer. This advanced digital signal synthesizer uses 8-ns sample rates, 12-bit architecture, and 125-MHz internal clock to generate precise wideband (50 MHz) signals. HP proprietary DAC "deglitching" circuitry provides superior spectral purity. The 512K memory depth delivers sufficient randomness in your signals' data patterns. The control architecture for the memory is very flexible. It allows disconnected portions of memory to be played in sequence. It also allows any of the portions of the sequence to be repeated an arbitrary number of times. The HP 8770A assures that your MCSS will produce consistently-precise test stimuli, today and tomorrow, anytime, and anywhere.

### Repeatability from System to System

The MCSS signal data, even the random data, can be saved and transferred to other MCSS systems. This gives a degree of repeatability to random testing that eliminates testing conflicts between vendors and customers that are otherwise so common.

### Plenty of Coverage with Room for Expansion

A two-stage upconverter maintains the HP 8770's clean signal and provides the MCSS frequency coverage to 2.5 GHz (MCSS Model 100). Testing intermodulation distortion is easy with the lower than -65 dBc distortion of the MCSS. The 80-dB dynamic range, 1-dB resolution,  $\pm 0.05$ -dB power accuracy (after calibration with external power meter) and  $\pm 0.5$ -dB flatness give you precise control of your test signal. Low phase noise and broadband noise floor deliver improved test-system dynamic range.

## MCSS Models 60 and 100 Technical Specifications

### Frequency

**Range:** Model 60: 800 to 1000 MHz, 1400 to 1600 MHz, 1600 to 1800 MHz, 1800 to 2000 MHz; Model 100: 800 to 1000 MHz, 1400 to 1600 MHz, 1600 to 1800 MHz, 1800 to 2000 MHz, 2100 to 2300 MHz, 2300 to 2500 MHz

**Resolution:** 1 Hz

### RF Output

**Power Level:** 0 dBm (external amplifiers available) to -70 dBm

**Resolution:** 0.1 dB (signal generation mode), 1.0 dB (output control mode)

**Flatness:**  $\pm 1.5$  dB across modulation bandwidth typical

**Accuracy:**  $\pm 0.05$  dB typical after calibration with power meter

### Spectral Purity

**Spurious:** -65 dBc within 4 MHz bandwidth of a single carrier (using the default HP 8770 center frequency) -50 dBc elsewhere

### Multitone Stimulus

**Number of Tones:** 1 to 1000 tones within 25 MHz bandwidth

**Spacing:** 238 Hz to 10 MHz

**Resolution:** 238 Hz with 1 phase set; 12.2 kHz using 50 phase sets

**Magnitude Distribution:** Constant, linear, custom

**Phase Distribution:** Constant, random (1 to 50 phase sets), custom

**IM Distortion:** -65 dBc average distortion relative to individual tone powers (measured at 0 dBm total signal power for 16 tones spaced 100 kHz with a 100-pattern random-phase stimulus)

### Active Channel Stimulus

**Signals:** PHS, NADC, PDC, GSM, DECT, CT2, TETRA, Custom (user-selectable parameters)

**Modulations:** BPSK, QPSK, pi/4DQPSK, MSK, FSK, None, and Custom (user-definable I/Q waveform files)

**Filter Shapes:** Nyquist (alpha: 0 to 1), Square Root Nyquist (alpha 0 to 1), Gaussian (cut-off frequency: 0 to 10 times bit rate), None

**Data Sequences:** PRBS (four patterns available), All 1s, All 0s, Alternate, AAAA's, 5555's, Custom (user-defined data sequence file)

**Bit Rate:** 1k bps to 10 Mb/s

**Signal Length:** 4 ms (repeating)

**Adjacent Channel Power:** PHS RCR-28: adjacent channel: -65 dBc, alternate channel: -65 dBc typical

**Error Vector Magnitude:** 0.5% typical

### Dynamic Signal Environment

**Channels:** 1 to 125 simultaneous within 25 MHz bandwidth (depending on context size)

**Modulations:** All active channel standard and custom formats, CDMA, and noise power ratio signals

**Channel Spacing:** 5 kHz to 5 MHz

**Channel States:** Up to 20 with reduced signal lengths

**Configuration:** Any combination of channels on, off, or modulated: modulated channels may have same or different modulations and same or different data sequences

**Magnitude Distribution:** Constant, Linear, or Custom

**Phase Distribution:** Constant, Parabolic, Random, or Custom

### CDMA Signal Stimulus

**Number of Walsh Channels:** 1 to 64 simultaneous

**Data:** None, random

**Relative Channel Amplitudes:**  $\pm 40$  dB

**Short Code Length:** 4k bits (truncated)

### Noise Power Ratio Stimulus

**Noise Bandwidth:** 10 kHz to 25 MHz (50 MHz typical)

**Spectral Line Spacing:** 238 Hz to 7.6 kHz, Custom

**Phase Distribution:** Random, Parabolic, Constant, Custom

**Magnitude Distribution:** Constant, Linear, Custom

**Number of Notches:** 0-10

**Notch Width:** 480 Hz to 25 MHz

**Notch Depth:** 0 to 80 dB

### Remote Image Control

Recall images, set power levels, change frequencies, and control trigger types from file inputs. These files can be provided from the PC hard disk or on a network server.

### General

**Size:** 426 mm W X 661 mm H X 623 mm D (16.75 in X 26 in X 24.5 in), without monitor or keyboard

**Weight:** 120 lb

**Power:** 1500 VA max

### Key Literature

HP E2507B/2508A Multiformat Communications Signal Simulator  
Model 60 and 100 Brochure, p/n 5964-1640E

Technical Data Sheet, p/n 5964-1603E

### Ordering Information

HP E2507B MCSS Model 60

HP E2508A MCSS Model 100

MCSS models include:

HP 8770A Arbitrary Waveform Synthesizer

HP 8648C Synthesized Signal Generator

HP Vectra Personal Computer

MCSS Software

MCSS Upconverter



- 252 kHz to 1030 MHz frequency range with optional coverage to 2060 MHz
- 15  $\mu$ s frequency switching
- Standalone control of frequency agility

- Specified performance while fast hopping
- FM rates to 10 MHz, deviations to 20 MHz
- Low spurious and phase noise



### HP 8645A Agile Signal Generator

The HP 8645A agile signal generator combines high performance with frequency agility for new fast-switching test requirements. These capabilities are important for performance testing of such devices as frequency agile radios and surveillance receivers. Besides extending traditional receiver testing to agile applications, the HP 8645A can be used to create complex signal simulations involving several modulation types and frequency agility. These complex RF signals can quantitatively exercise a receiver's vulnerability to a jamming transmission. The HP 8645A can also be a fast-switching stimulus needed to decrease production test times. The high performance and frequency agility of the HP 8645A provide capability for both static and agile test requirements with just one calibrated signal generator.

#### Specified Agile Performance

The HP 8645A provides specified signal performance in both static and agile operation. Fully-synthesized outputs with high timebase accuracy are standard when not frequency hopping. The Fast Hop mode activates a frequency-lock loop to allow frequency switching as fast as 15  $\mu$ s from 128 to 2060 MHz. Over the frequency range of 8 to 2060 MHz, the fastest switching time is 85  $\mu$ s and outputs below 8 MHz require 500  $\mu$ sec. Frequency accuracy of each output is better than  $\pm 2$  ppm while in Fast Hop mode. At each frequency, a specific amplitude can be assigned within a 20 dB range for performance tests versus amplitude while frequency hopping. For a full test of a receiver, up to 4000 frequencies can be entered and sequences of up to 8000 frequency settings can be specified. Performance parameters such as phase noise, spurious, amplitude accuracy, and modulation remain high-quality and are completely specified while fast hopping to insure confident test results.

#### Flexible, High-Performance Modulation

For receiver measurements, the HP 8645A offers independent or simultaneous FM and AM for both static and hopped frequency tests. The modulating signal can be the internal 0.1 Hz to 400 kHz synthesizer or an external input that allows FM deviations up to 20 MHz at rates up to 10 MHz. In Fast Hop operation, maximum deviation is 3.5 MHz with 10 MHz rates. AM is available with up to 100 kHz rates and 99% depth. Pulse modulation allows a 35 dB on/off ratio with 100 ns rise/fall times.

#### Complete Control of Frequency Hopping

The HP 8645A offers flexible and comprehensive control of the frequency hopping output. Parameters can be entered from the front panel, through the HP-IB port or using TTL inputs on the rear panel. Extensive hopped-frequency simulations including hop frequencies, amplitude, dwell times, hop rate, modulation, and so forth can be entered into non-volatile memory from the front panel. Activating a hop sequence requires only a press of the Hop key. Agile control is available by a computer with the added advantage of using the Hewlett-Packard Systems Language (HP-SL). For real-time control, rear-panel inputs accept TTL signals for triggering, dwell time, and frequency selection to allow direct connection with the hardware under test. With this wide choice of control, use of the HP 8645A can be readily customized to a wide variety of test situations from benchtop use to ATE systems.

### HP 8645A Specifications

#### Frequency

**Range:** 251.46485 kHz to 1030 MHz; 251.46485 kHz to 2060 MHz with Option 002 or with HP 11845A 2 GHz retrofit kit installed  
**Frequency Bands:** The exact endpoints of each frequency band can be determined by dividing the 1030 to 2060 MHz band by two for each band decrease. The specifications use approximate endpoints.  
**Phase Offset:** Adjustable in 1 degree increments  
**Reference Oscillator Stability, Option 001:**  $< 5 \times 10^{-10}$ /day aging

#### Fast-Hop Operation

**Frequency Switching Time:** 128 to 1030 MHz:  $< 15 \mu$ s, 8 to 1030 MHz:  $< 85 \mu$ s, 0.25 to 1030 MHz:  $< 500 \mu$ s. Option 002: add 5  $\mu$ s.  
**Frequency Hop Range:** 0.25 to 2060 MHz. With FM on, limited to any three consecutive frequency bands.  
**Frequency Accuracy<sup>1</sup>:**  $\pm 2$  ppm of carrier frequency  
**Amplitude Accuracy:**  $\pm 1$  dB,  $> -127$  dBm output ( $\pm 1.5$  dB,  $> -127$  dBm output when amplitude level is varied up to  $-5$  dB from the constant learned value during Fast Hop)  
**Channel and Sequence Tables:** In Fast Hop, each specific frequency and amplitude to be output is entered into a Channel Table. The order of channels to be output is entered into a Sequence Table.  
**Maximum Number of Channels:** 4000  
**Maximum Number of Channels in Sequence Table:** 8000  
**Hop-rate Range:** Fixed rates from 8 Hz to 50 kHz using internal timer. An external input allows more range and variable rates.  
**Dwell-time Range:** Fixed times of 6.4  $\mu$ sec to 99 ms using the internal timer. External input allows longer and variable dwell.  
**Learn-cycle Time:** Typically, 10 seconds to 3.5 minutes, depending on sequence size  
**Fast-hop Bus:** Allows real-time selection of any channel for output. Typically, frequency switching time increases by 5  $\mu$ s.  
**Modulation:** Internal or external AM, FM, or simultaneous AM/FM  
**Output Level:** Allowed amplitude variation of all channels entered is 0 to 20 dB. Output level is reduced by  $> 60$  dB while switching between channels. External dc AM can be used to shape the output.

4

#### Spectral Purity

SSB Phase Noise (CW, AM, or FM<sup>2</sup> operation):

Carrier frequency (MHz)	Standard operation		Fast Hop 20 kHz (dBc/Hz)
	20 kHz (dBc/Hz)	100 kHz (dBc/Hz)	
1030 to 2060	-120	-127	-116
515 to 1030	-127	-134	-123
257 to 515	-132	-137	-128
128 to 257	-136	-140	-133
64 to 128	-139	-141	-137
32 to 64	-141	-141	-139
16 to 32	-142	-142	-141
8 to 16	-143	-143	-142
4 to 8	-144	-144	-143
Less than 4 MHz	-144	-144	-144

**Harmonics:**  $< -30$  dBc, output  $\leq 10$  dBm. Option 002, output  $> 8$  dBm:  $< -30$  dBc, 0.25 to 1030 MHz;  $< -25$  dBc, 1030 to 2060 MHz.  
**Subharmonics:** None,  $< 515$  MHz;  $< -60$  dBc, 515 to 1030 MHz;  $< -40$  dBc,  $> 1030$  to 2060 MHz  
**Nonharmonics:**  $> 20$  kHz offset<sup>3</sup>:  $< -100$  dBc,  $< 1030$  MHz;  $< -94$  dBc,  $> 1030$  to 2060 MHz

<sup>1</sup> Typically,  $+2$  ppm of carrier frequency multiplied by the temperature change in  $^{\circ}$ C must be added if ambient temperature changes occur between the learn operation and the conclusion of frequency hopping. FM at minimum deviation.

<sup>2</sup> FM at minimum deviation.

<sup>3</sup> Typically, nonharmonic spurs at all offsets are  $< 30$  dB above the instrument's phase noise level as measured in a 1 Hz bandwidth.

**Residual FM<sup>1</sup> (CW, AM, FM<sup>2</sup> operation):**

Carrier frequency (MHz)	Post detection bandwidth	
	0.3 to 3 kHz (Hz rms)	0.05 to 15 kHz (Hz rms)
0.25 to 257	< 1	< 1.2
257 to 515	< 1.2	< 2
515 to 1030	< 2	< 4
1030 to 2060	< 4	< 8

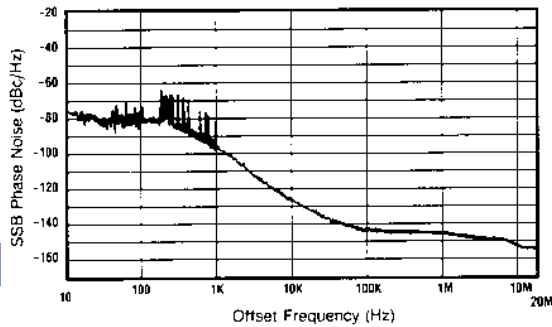
**Typical SSB Phase Noise and Spurs at 1 GHz:**

**Residual AM:** < 0.01% AM rms, 0.3 to 3 kHz post detection BW  
**Typical SSB AM Noise Floor, Offsets >100 kHz:** < -157 dBc/Hz at +16 dBm output, 0.25 to 1030 MHz. < -150 dBc/Hz at +13 dBm output, 1030 to 2060 MHz.

**Output**

**Maximum Level:** +16 dBm, 0.25 to 1030 MHz; Opt 002: +14 dBm, 0.25 to 1030 MHz. +13 dBm, above 1030 MHz.

**Minimum Level:** -137 dBm

**Absolute Accuracy:** ±1 dB, output ≥ -127 dBm

**Reverse Power Protection:** 50 watts from a 50 Ω source, 25 Vdc

**Typical Third Order Intermodulation:** < -50 dBc, outputs < 8 dBm

**Typical Output Level Overrange:** 2 dB more than maximum level

**Typical SWR and Output Impedance:** < 1.7:1 at < -2 dBm; 50 Ω

**Modulation**

**External Modulation Input:** Coupling is ac or dc for AM, FM, and phase modulation. Pulse modulation input is dc coupled. Displayed deviation or depth corresponds to ±1 V external input.

**Simultaneous Modulation:** AM/FM, AM/Phase, AM/Pulse, FM/Pulse, Phase/Pulse, AM/FM/Pulse, AM/Phase/Pulse

**Simultaneous Internal/External Modulation:** FM and Phase

**Amplitude Modulation**

**Depth:** 0 to 99.9%, for output < ±7 dBm

**AM Indicator Accuracy:** ± (6% of setting + 2%, AM), up to 90% depth and 1 kHz rate for carrier frequencies > 1 MHz. When amplitude level is varied up to -5 dB from the constant learned value during Fast Hop: ± (7% of setting + 1% AM) up to 80% depth, 1 kHz rate.

**Distortion, at 400 Hz and 1 kHz Rates:**

Depth	Carrier frequency	
	0.25 to 1030 MHz	1030 to 2060 MHz
0 to 30%	< 2%	< 5%
30 to 70%	< 3%	< 5%
70 to 90%	< 5%	< 8%

**3 dB Bandwidth<sup>3</sup>:** > 5 kHz, 0.25 to 8 MHz. > 50 kHz, 8 to 128 MHz; >100 kHz, 128 to 2060 MHz

**Incidental Phase Modulation:** < 0.2 rad peak, at 30% depth and 1 kHz

**Typical External Input Impedance:** 600 Ω

**Frequency Modulation**

**FM Deviation and Rate:** In the highest frequency band of 1030 to 2060 MHz, the maximum FM peak deviation is 20 MHz for standard operation and 3.52 MHz for Fast Hop. Maximum FM rate (3 dB bandwidth) in the 515 to 1030 MHz band and above is 10 MHz. Divide rate and deviation by two for each frequency band decrease.

**FM Indicator Accuracy:** ± 10%, < 50 kHz rate and < 10% of maximum deviation (< 50% of maximum deviation in Fast Hop)

**FM Distortion:** Rates 20 Hz to 100 kHz: < 2.7%, deviation < 2% of maximum available (Fast Hop: < 10% of maximum deviation)

**Carrier Frequency Accuracy in FM:** ± 0.4% of deviation setting, ac- or dc-coupled. Typically add 1% of deviation in Fast Hop.

**Incidental AM:** < 0.5%, deviation limited to < 6% of max. or 20 kHz

**Typical External FM Group Delay:** 30 μs for rates 20 Hz to 20 kHz, decreases to <1 μs at rates > 200 kHz. Fast Hop: <1 μs.

**Typical External FM Input Impedance:** 50 or 600 Ω

**Pulse Modulation**

**On/Off Ratio:** > 35 dB

**Rise/Fall Time:** < 100 ns, between 10% and 90% response points

**Maximum Pulse Repetition Frequency:** 1 MHz

**Minimum Pulse Width:** 0.5 μs

**Typical Output Level Accuracy:** ± 2 dB

**Typical External Input Levels and Impedance:** On: > 3.0 V peak;

Off: < 0.8 V peak. Damage level: ≥ ± 10 V peak. 600 Ω.

**Internal Modulation Source**

**Waveforms:** Sine, square, sawtooth, and white Gaussian noise

**Frequency Range:** Sine, white Gaussian noise: 0.1 Hz to 400 kHz.

Square, sawtooth: 0.1 Hz to 50 kHz

**Frequency Accuracy:** Same as internal reference oscillator

**Output Level:** Typically, 1 V<sub>pk</sub> max. into 600 Ω. Accuracy: ± 20 mV.

**Output Level Resolution:** 2 mV. Typical impedance: 600 Ω.

**Distortion:** < 0.1%, output at 1V peak and ≤15 kHz

**Frequency Sweep**

**Phase Continuous Sweep:** Linear sweep with times from 10 ms to 10 s, not dependent on span. Maximum span is 40 MHz from 1030 to 2060 MHz frequency band, divided by two for each band decrease.

**Fast Hop Sweep:** Linear or log stepped with times from 10 ms to 100 s.

Number of steps varies with time selected. Typical time per step is

30 μs for outputs within 128 to 2060 MHz, 170 μs for 8 to 2060 MHz,

and 650 μs for 0.25 to 2060 MHz.

**Sweep Control and Markers:** X-axis: 0 to +10 V. Z-axis: +5 V retrace, +1 V trace, 0 V markers. Three markers available.

**General**

**Remote Control:** HP-IB (IEEE-488.2-1987). The control language used is the Hewlett-Packard Systems Language (HP-SL). All front-panel functions except power switch and knob. A unique Fast Hop bus interface accepts TTL levels for frequency agile control.

**Operating Temperature Range:** 0° to +55° F

**Leakage:** Meets MIL-STD-461B-RE02 and FTZ 1046

**Storage Registers:** 10 full function and 40 freq./ampl. locations

**Memory Erasure:** All memory contents according to MIL-STD-380-380

**Size:** 426 mm W x 177 mm H x 624 mm D (16.8 in x 7 in x 24.6 in)

**Weight:** Net, 31 kg (69 lb); shipping, 42 kg (95 lb)

**Key Literature**

HP 8645A Agile Signal Generator Data Sheet, p/n 5953-8498E

HP 8645-1 Communications-Agile Operation of the HP 8645A

Product Note, p/n 5951-6711

**Ordering Information**

**HP 8645A Agile Signal Generator<sup>4</sup>**

**Opt 001 High-Stability Timebase**

**Opt 002 2 GHz Output**

**Opt 003 RF Connectors on Rear Panel Only**

**Opt 907 Front Handle Kit (5062-3990)**

**Opt 908 Rack Flange Kit (5062-3978)**

**Opt 909 Rack Flange Kit with Front Handles (5062-3984)**

**Opt 910 Provides an additional operation/calibration manual (08645-90023) and 2 service manuals (08645-90104)**

**Opt 915 Add Service Manual (08645-90104)**

**Opt W30 Extended Repair Service (see page 592)**

**08645-61116 Service Kit**

**9211-2662 Transit Case**

**1494-0059 Non-Tilting Rack Slide Kit**

**1494-0063 Tilting Rack Slide Kit**

<sup>1</sup>Specified for 48 to 63 Hz power line. Typical for 400 Hz power line and Fast Hop operation.

<sup>2</sup>Deviation < 0.1% of maximum available.

<sup>3</sup>Lower 3 dB bandwidth limit is 0 Hz for dc coupling and typically 20 Hz for ac coupling.

<sup>4</sup>HP-IB cables not included. For description and price, see page 75.

- Advanced dynamic control
- 100 ns frequency agility
- 40 MHz instantaneous modulation bandwidth
- Arbitrary control over AM, FM,  $\Phi$ M, pulse, and frequency hop
- Easy-to-use application-specific software



HP 8791 Model 11 with optional external upconverter



### Model 21 Frequency Agile Signal Simulator (0.05 to 18 GHz)

### Model 11 Frequency Agile Signal Simulator (10 to 3000 MHz)

### Model 7 Frequency Agile Signal Simulator (DC to 50 MHz)

### High-Precision Signals for EW, Radar, and Communications

The HP 8791 family of Frequency Agile Signal Simulators (FASS) generate the complex yet realistic test signals needed for today's sophisticated signal simulation and system test. Whether you're simulating advanced EW threats, radar target returns, satellite transponder traffic, or cellular radio's multiple-signal environments, FASS combines powerful modulation capability with digitally-generated signal precision. The 40 MHz instantaneous modulation bandwidth can be switched anywhere across the 0.05 to 18 GHz coverage of Model 21 (3 GHz for Model 11) in 100 nanoseconds to generate spread spectrum formats, radar chirps, video, pseudo-noise, multiple carriers, QAM and FSK. Comprehensive application software harnesses the power of FASS, giving the system an easy-to-use, mouse-driven front panel.

Application-specific Instrument-on-a-Disk (ID) software includes the HP 8791 Model 100 precision signal generator which provides quick access to all FASS modulation and signal capability in the easy-to-use format of a traditional signal generator. The Model 200 radar simulator features various pulse modulations and antenna scans that simplify radar target return simulations. Optional upconversion extends FASS coverage to 40 GHz.

- Precise synthesized signal control
- Standalone or subsystem operation
- 40 GHz operation with optional upconverters
- Phase-coherent accuracy hopping

### Description

The Frequency Agile Signal Simulator uses high-speed memory, signal processing, digital-to-analog conversion, and direct digital and analog synthesis for precise signal simulation with unprecedented flexibility. The Frequency Agile Signal Simulator is characterized by:

- High-performance modulation and agility
- Instrument-grade quality, repeatability, accuracy
- Easy-to-use, software-reconfigurable user interface
- Low cost of ownership
- Off-the-shelf instrumentation

The modulation data source's digital memory and sequencers store signal characteristics, namely carrier frequency and hop patterns, amplitude, frequency, phase, and pulse modulation data. This data is supplied to the agile carrier synthesizer, where it is processed and converted to an analog signal made up of a carrier and its modulation. Model 7 outputs this dc to 50 MHz signal directly while Model 11 translates it anywhere between 10 and 3000 MHz using the agile upconverter. A second agile upconverter, used in the HP 8791 Model 21 FASS, translates the signal between 0.05 and 18 GHz. The smart interface manages data flow and signal generation functions within FASS, as specified by inputs from its menu-driven front panel or over HP-IB.

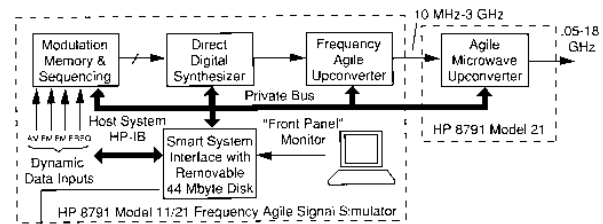

HP 8791 Model 200 Radar Simulator Instrument-on-a-Disk

### Application Overview

#### Electronic Warfare

FASS is ideal for simulating advanced threats with intrapulse modulation, PRI stagger, frequency agility, and antenna scan modulation. Being fully synthesized, FASS is especially well suited for pulse Doppler radar simulation.

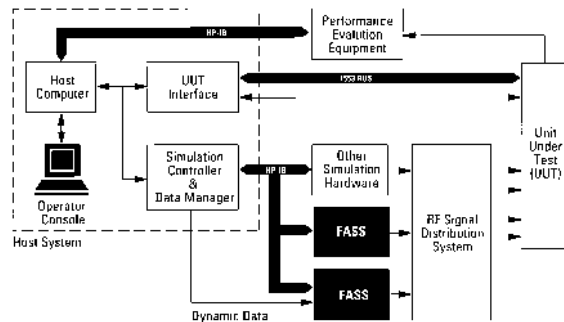

#### Communications

FASS can produce a variety of sophisticated signals for testing satellite, terrestrial, and mobile communications systems and components. In parametric testing, FASS's high clock rate, frequency agility, and digital precision can significantly shorten test times for tests like NPR, group delay, and gain flatness. More importantly, FASS can simulate actual link traffic and signal environments, increasing accuracy and realism while eliminating the need for time-consuming and costly field testing. Link FASS with your computer simulation software to generate production test signals identical to the test vectors used in your design simulations. Add signal impairments and propagation effects to evaluate system operating margins. Complex signals like TDMA and CDMA are easily generated using FASS dynamic sequencing.

# SIGNAL SOURCES

## Frequency Agile/Complex Signal Simulation (cont'd)

HP 8791 Models 7, 11, 21, 100, 200

### Radar

FASS can simulate target returns for testing and calibrating radar receivers. FASS can also be used as a major subsystem for instrumentation radars, serving as a complex waveform exciter or a frequency agile STALO for coherent systems.

### Modes of Operation

#### Instruments-on-a-Disk (IDs)

Instruments-on-a-Disk (IDs) make this otherwise complex system easy to use and give FASS the front panel personality of specific applications. By clicking clearly-labeled softkeys with the mouse, users can modify sophisticated signal characteristics like PRI stagger quickly and easily.

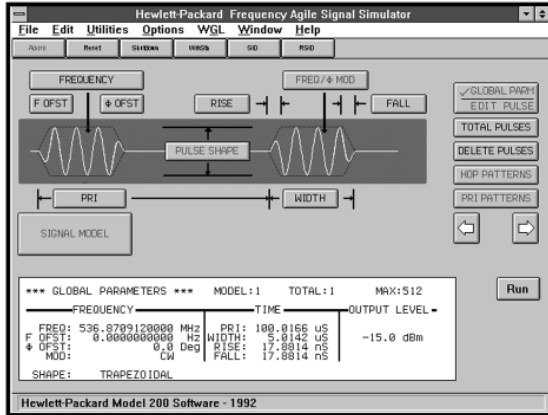

HP 8791 Model 200 screen

### Remote HP-IB

Remote HP-IB commands in FASS come in two varieties. There are the commands that mimic front-panel keystrokes of an ID and the general-purpose commands that give access to all the functions of FASS. Whichever set of standard HP-IB commands is used, integrating FASS's high-integrity, advanced signal simulation capability into an existing simulation system is very convenient.

### Waveform Generation Language (WGL)

For advanced applications where existing ID software is insufficient, users can program FASS with the Waveform Generation Language (WGL) software. WGL could be used to generate nonstandard signals such as nonlinear chirps or complex signal environments such as TDMA or CDMA.

### Dynamic Data/Dynamic Sequence

Dynamic data mode allows selective, external control of instantaneous frequency, FM,  $\Phi$ M, and AM, as well as pulse modulation and level. In dynamic data mode, data maps are downloaded to the modulation data source's frequency and modulation memories. Dynamic data supplied at rates of up to 33 MHz addresses desired locations in memory. The output of FASS is determined by the values mapped at that location. Dynamic sequence allows external real-time selection of up to 1024 unique waveform sequences.

### Performance Characteristics

#### HP 8791 Model 21 Frequency Agile Signal Simulator

##### Frequency

**Range:** 0.05 to 18 GHz (to 40 GHz with upconversion)  
**Resolution:** 0.125 Hz  
**Switching Speed:** <100 ns typical over full 18 GHz BW

##### Amplitude

**Fast-Level Control Switching Speed:** <100 ns typical in 6.02 dB steps  
**Output Power:** +10 to -107 dBm

##### Modulation Capabilities

**Instantaneous Bandwidth:** 40 MHz  
**Formats:** Arbitrary FM, fM, AM, Pulse, Frequency Hopping

##### Spectral Purity

**Spurious Response:** -55 dBc, typical  
**Phase Noise:** <-110 dBc/Hz @ 10 kHz offset, 9.77 GHz, typical

### Remote Operation

HP-IB compatible

**Dynamic Data:** AM, FM,  $\Phi$ M, carrier frequency, pulse

**Dynamic Data Rates:** Up to 33 megawords/sec/channel

### General

**Size:** Rack: 600 mm W x 1237 mm H x 803 mm D (23.6 x 48.7 in x 31.6 in);

console: 754 mm W x 1064 mm H x 756 mm D (29.7 in x 41.9 in x 29.8 in)

**Weight:** Shipping, rack 319 kg (700 lb); console 75 kg (165 lb)

#### HP 8791 Model 11 Frequency Agile Signal Simulator

Same specifications as Model 21 except:

**Frequency Range:** 0.01 to 3 GHz (to 18.5 GHz with upconversion)

**Switching Speed:** <100 ns typical over full 3 GHz BW

#### HP 8791 Model 7 Frequency Agile Signal Simulator

Same specifications as Model 21 except:

**Frequency Range:** DC to 50 MHz (other output frequencies available using external upconverters)

**Switching Speed:** 8 ns to within 10 of final frequency

### Amplitude

**Output Power:** +10 to -100 dBm

### Spectral Purity

**Phase Noise:**  $\pm 127$  dBc/Hz at 10 kHz offset at 40 MHz typical

**Instantaneous Modulation BW:** 50 MHz p-p

**Weight:** Shipping, rack 258 kg (568 lb); console 75 kg (165 lb)

#### HP 8791 Model 100 Precision Signal Generator

The HP 8791 Model 100 Precision Signal Generator Instrument-on-a-Disk (PSID) software configures FASS to be a high-precision signal generator.

**Carrier:** Amplitude, phase, frequency

**AM:** Modulation index: 0 to 9999% (80 dB DSB-SC)

Modulation frequency: 0.0625 Hz to 20 MHz

**PM:** Peak phase deviation: 0° to 180°

Modulation frequency: 0.0625 Hz to 10 MHz typical

**FM:** Frequency deviation: 0125 Hz to 20 MHz

Modulation frequency: 0.0625 Hz to 10 MHz

0 to approximately 2 MHz typical

### Modulation Waveforms

**Sine:** AM, PM, FM

**Rectangle:** 0 to 100% duty cycle AM (allows for pulse modulation)

**Arbitrary User-defined:**  $\leq 8192$  points

#### HP 8791 Model 200 Radar Simulator

The Model 200 Radar Simulator Instrument-on-a-Disk (RSID) software configures FASS to simulate advanced pulsed radar emitters.

**Frequency Hopping:** Constant, linear, scheduled, user-defined

**Intrapulse Modulation:** Coherent, noncoherent, chirp, Barker, user-defined

**Pulse Width:** 29.8 ns to 100 ms

**Rise and Fall:** 29.8 ns to 230  $\mu$ s

**Pulse Shapes:** Trapezoidal, Gaussian, exponential, user-defined

**Pulse Repetition Frequency:** 1 Hz to 625 kHz

**PRF Patterns:** Constant, burst, stagger, jitter, wobble, user-defined

**Antenna Scan Rate:** 4 to 100,000 RPM

**Main Beam Width:** 0.1 to 360°

**Antenna Scan Patterns:** Circular, conical, raster, sector, user-defined

**Antenna Radiation Patterns:** Rectangular, Hamming, Hanning, Blackman, 3-term, cos<sup>n</sup>, programmable

### Key Literature

HP 8791 Models 10,11, and 21 FASS Technical Data Sheet, p/n 5091-4425E

HP 8791 Model 7 FASS Technical Data Sheet, p/n 5091-2914E

### Ordering Information

#### HP 8791

**Model 21** Frequency Agile Signal Simulator (E2505A)

**Model 11** Frequency Agile Signal Simulator (E2500B)

**Model 7** Frequency Agile Signal Simulator (E2506A)

**Model 100** Precision Signal Generator (E2502A Opt 012)

**Model 200** Radar Simulator (E2501A Opt 012)

- 26.5 to 110 GHz frequency range
- Leveled high output power
- Can be driven by many HP microwave sources

- Source module removable up to one meter length
- Low entry cost



### HP 83550 Series Millimeter-Wave Source Modules

The five HP 83550 series millimeter-wave source modules provide a simple approach to extend the frequency range of 11 to 20 GHz sources to cover 26.5 to 40 GHz (HP 83554A), 33 to 50 GHz (HP 83555A), 40 to 60 GHz (HP 83556A), 50 to 75 GHz (HP 83557A), and 75 to 110 GHz (HP 83558A) bands. The HP 83550 series source modules offer leveled high output power, full waveguide band frequency coverage, and the high-frequency accuracy and resolution of the driving microwave source.

As shown in the figure in the right column, there are three basic ways of configuring a millimeter-wave source to best suit your specific needs. Your choice can range from a sophisticated synthesized sweeper (HP 83623B/L or HP 83624B) to a sweep oscillator (HP 8350B/8359x) with an HP 8349B amplifier.

### High-Output Power

Leveled-output power from the source modules is rated at +8 dBm for the HP 83554A, +3 dBm for the HP 83555A, +3 dBm for the HP 83556A, +3 dBm for the HP 83557A, and 0 dBm for the HP 83558A. This high-output power can permit the source module to serve as a mixer LO in some applications and also expands the available dynamic range in frequency response measurements.

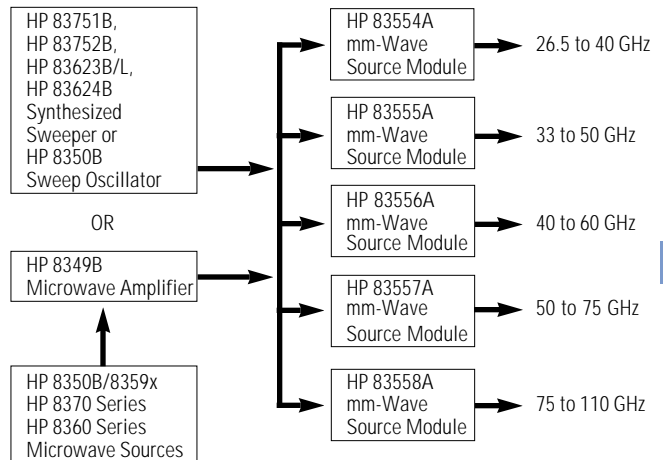

### All at a Lower Cost

The HP 83550 series source modules combine performance and quality with a low cost of entry. This is possible because the source modules are backward-compatible with existing HP microwave sources. Thus you can generate a full waveguide band of millimeter-wave frequencies for just the cost of a source module and an HP 8349B amplifier (where required). Also, the cost of ownership is reduced even further by the two-year warranty on the microcircuits of the HP 83550 series source modules and the HP 8349B microwave amplifier.

### Pulse, AM, and FM Modulation

The high-performance pulse modulators of the Hewlett-Packard synthesized sources offer > 80 dB on/off ratio and < 50 ns rise and fall times. Pulse amplitudes are leveled for pulse widths as narrow as 1µs.

The HP 8340B/8341B also feature dc-coupled AM with a 3 dB bandwidth of 100 kHz. Pulse and amplitude modulation can be used to simultaneously simulate antenna scan patterns.

FM rates between 100 Hz and 10 MHz may be applied to the HP 8673B/C/D synthesizer input to achieve deviations up to 20 MHz (HP 83554A) and 30 MHz (HP 83555A, 83556A), 40 MHz (HP 83557A), and 60 MHz (HP 83558A) at millimeter-wave frequencies.

### HP 83554A Output Characteristics

	HP 8350B/83550A	HP 8350B/ 83590 Series/8349B	HP 8360 Series/8349B HP 83623B/L, 83624B, 83650B/L	HP 8370 Series/8349B HP 83751B, 83752B
<b>Maximum leveled power</b> (25° ± 5° C)	+ 8 dBm	+ 8 dBm	+ 8 dBm	+ 8 dBm
<b>Minimum settable power:</b>	- 5 dBm	- 5 dBm	- 5 dBm	- 5 dBm
<b>Power level accuracy<sup>2</sup></b> (25° ± 5° C)	± 2.00 dB	± 2.00 dB	± 2.00 dB	± 2.00 dB
<b>Power flatness</b> (at max. leveled power)	± 1.50 dB	± 1.50 dB <sup>3</sup>	± 1.50 dB <sup>3</sup>	± 1.50 dB <sup>3</sup>
<b>Source output SWR</b>	< 2.0	< 2.0	< 2.0	< 2.0
<b>Spurious signals<sup>4</sup></b> Harmonically related spurious:				
26.5 to 26.7 GHz	< -25 dBc	< -25 dBc	< -25 dBc	< -25 dBc
26.7 to 40.0 GHz	< -50 dBc	< -20 dBc <sup>4</sup>	< -40 dBc	< -20 dBc <sup>5</sup>

<sup>1</sup>All specifications apply to internally leveled operation only.

<sup>2</sup>Specified with respect to HP 83550A or HP 8349B power display.

<sup>3</sup>Includes power level flatness.

<sup>4</sup>Must have 0.5 V/GHz modification on microwave source.

<sup>5</sup>Except for the HP 83592C/95C which are -45 dBc.

<sup>6</sup>Except for the HP 8673C/D, which are -50 dBc.

<sup>7</sup>Expressed in dB relative to the carrier level (dBc).

HP 83555A Output Characteristics<sup>1</sup>

	HP 8350B	HP 8350B/ 83590 Series/8349B	HP 8360 Series/8349B, HP 83623B, 83624B	HP 8370 Series/8349B HP 83751B, 83752B
<b>Maximum leveled power</b> (25° ±5° C) <b>Minimum settable power</b>	+3 dBm -5 dBm	+3 dBm -5 dBm	+3 dBm -5 dBm	+3 dBm -5 dBm
<b>Power level accuracy</b> <sup>2</sup> (25° ±5° C) <b>Power flatness</b> (at max. leveled power)	±2.00 dB ±1.50 dB	±2.00 dB ±1.50 dB <sup>3</sup>	±2.00 dB ±1.50 dB <sup>3</sup>	±2.00 dB ±1.50 dB <sup>3</sup>
<b>Source output SWR</b>	<2.0	2.0	<2.0	<2.0
<b>Spurious signals</b> <sup>4</sup> Harmonically related spurious: 33.0 to 37.5 GHz 37.5 to 49.5 GHz 49.5 to 50.0 GHz	< -20 dBc < -50 dBc < -20 dBc	< -20 dBc < -20 dBc <sup>4</sup> < -20 dBc	< -20 dBc < -40 dBc <sup>5</sup> < -20 dBc	< -20 dBc < -50 dBc <sup>5</sup> < -20 dBc

HP 83556A Output Characteristics<sup>1</sup>

	HP 8350	HP 8350B/ 83590 Series/8349B	HP 8360 Series/8349B, HP 83623B, 83624B	HP 8370 Series/8349B HP 83751B, 83752B
<b>Maximum leveled power</b> (25° ±5° C) <b>Minimum settable power</b>	+3 dBm -5 dBm	+3 dBm -5 dBm	+3 dBm -5 dBm	+3 dBm -5 dBm
<b>Power level accuracy</b> <sup>2</sup> (25° ±5° C) <b>Power flatness</b> (at max. leveled power)	±2.25 dB ±1.75 dB	±2.25 dB ±1.75 dB <sup>3</sup>	±2.25 dB ±1.75 dB <sup>3</sup>	±2.25 dB ±1.75 dB <sup>3</sup>
<b>Source output SWR</b>	<2.0	<2.0	<2.0	<2.0
<b>Spurious signals</b> <sup>4</sup> Harmonically related spurious: 40.0 to 45.0 GHz 45.0 to 60.0 GHz	< -20 dBc < -50 dBc	< -20 dBc < -20 dBc <sup>4</sup>	< -20 dBc < -40 dBc <sup>5</sup>	< -20 dBc < -50 dBc <sup>5</sup>

## HP 83557A Output Characteristics

	HP 8350B	HP 8350B/83592C/ 83595C/8349B	HP 8360 Series/8349B, HP 83623B, 83624B	HP 8370 Series/8349B HP 83751B, 83752B
<b>Maximum leveled power</b> (25° ±5° C) <b>Minimum settable power</b>	+3 dBm -2 dBm	+3 dBm -2 dBm	+3 dBm -2 dBm	+3 dBm -2 dBm
<b>Power level accuracy</b> (25° ±5° C) <b>Power flatness</b> (at max. leveled power)	±2.5 dB ±2.0 dB	±2.5 dB ±2.0 dB	±2.0 dB ±1.5 dB	±2.5 dB ±2.0 dB
<b>Source output SWR</b> Leveled: Unleveled:	<2.0 <3.0	<2.0 <3.0	<2.0 <3.0	<2.0 <3.0
<b>Spurious signals</b> <sup>4</sup> Harmonically related spurious:	< -20 dBc	< -20 dBc	< -20 dBc	< -20 dBc

## HP 83558A Output Characteristics

	HP 8350B	HP 8350B/83592C/ 83595C/8349B	HP 8360 Series/8349B, HP 83623B, 83624B	HP 8370 Series/8349B HP 83751B, 83752B
<b>Maximum leveled power</b> (25° ±5° C) <b>Minimum settable power</b>	0 dBm -5 dBm	0 dBm -5 dBm	0 dBm -5 dBm	0 dBm -5 dBm
<b>Power level accuracy</b> (25° ±5° C) <b>Power flatness</b> (at max. leveled power)	±2.5 dB ±2.0 dB	±2.5 dB ±2.0 dB	±2.0 dB ±1.5 dB	±2.5 dB ±2.0 dB
<b>Source output SWR</b> Leveled: Unleveled:	<2.0 <3.0	<2.0 <3.0	<2.0 <3.0	<2.0 <3.0
<b>Spurious signals</b> <sup>4</sup> Harmonically related spurious:	< -20 dBc	< -20 dBc	< -20 dBc	< -20 dBc

<sup>1</sup>All specifications apply to internally leveled operation only.

<sup>2</sup>Specified with respect to HP 83550A or HP 8349B power display.

<sup>3</sup>Includes power level flatness.

<sup>4</sup>Must have 0.5 V/GHz modification on microwave source.

<sup>5</sup>Except for the HP 83592C/95C which are -45 dBc.

<sup>6</sup>Except for the HP 8673C/D, which are -50 dBc.

<sup>7</sup>Expressed in dB relative to the carrier level (dBc).

## General Specifications

## Waveguide Output Connector

HP 83554A: EIA size WR 28 waveguide; JAN UG-599 flange

HP 83555A: EIA size WR 22 waveguide; JAN UG-383 flange

HP 83556A: EIA size WR 19 waveguide; JAN UG-383 (mod.) flange

HP 83557A: EIA Size WR 15 waveguide; JAN UG-385 flange

HP 83558A: EIA Size WR 10 waveguide; JAN UG-387 flange

**Weight:** Net, 1.7 kg (4 lb)

**Size:** Module, 80 mm W x 80 mm H x 210 mm D (3.15 in x 3.15 in x 8.27 in)

**Furnished with Each Source Module:** Operating and Service Manual, Modification Procedures for 0.5 V/GHz Output, Type-N RF Cable, Module Base Assembly, Synthesizer Interface Cable

## Key Literature

HP 83557A/83558A Data Sheet, p/n 5958-0398

HP 83554A/83555A/83556A, MM-Wave Source Modules Data Sheet, p/n 5954-8364D

## Ordering Information

HP 83554A 26.5 to 40.0 GHz mm-Wave Source Module

HP 83555A 33.0 to 50.0 GHz mm-Wave Source Module

HP 83556A 40.0 to 60.0 GHz mm-Wave Source Module

HP 83557A 50.0 to 75.0 GHz mm-Wave Source Module

HP 83558A 75.0 to 110.0 GHz mm-Wave Source Module

Opt 910 Extra Service Manual

Opt W30 Extended Repair Service (see page 592)

HP 83554/5/6

HP 83557/8

Opt W32 Calibration Service (see page 592)

HP 83554/5/6

HP 83557/8

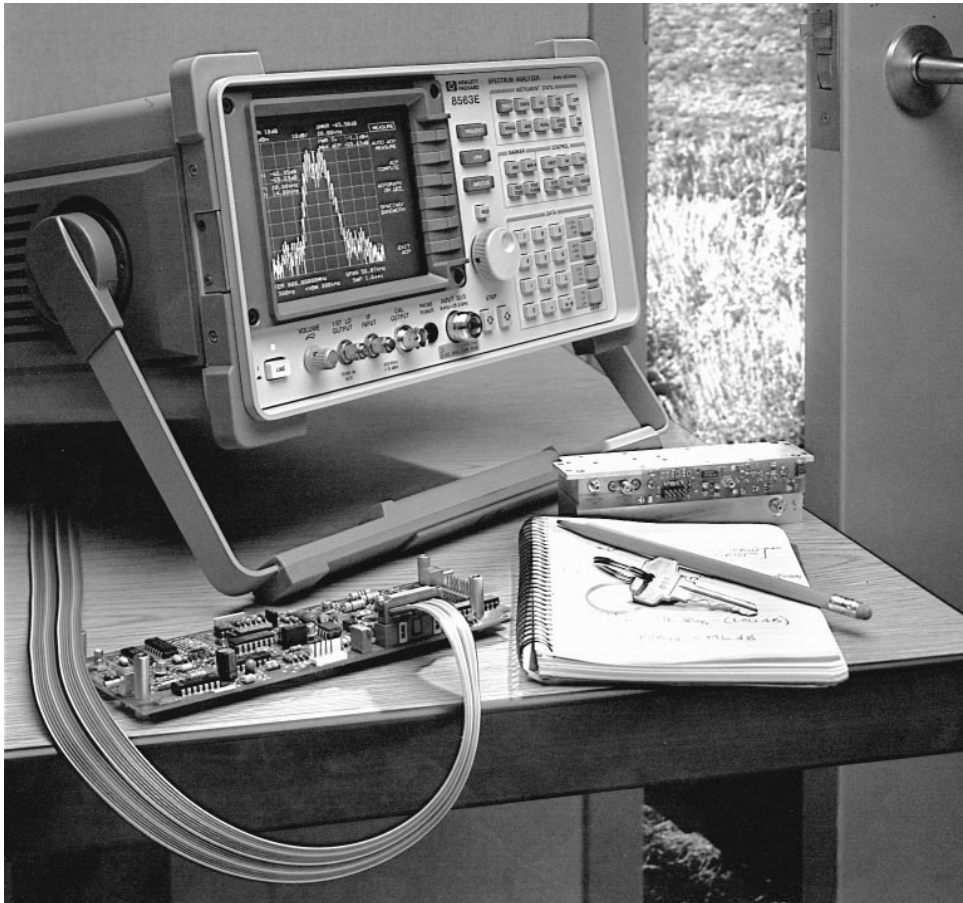

Hewlett-Packard offers a complete line of signal analyzers to provide frequency-, time-, and modulation-domain measurement capability. This section is devoted primarily to the frequency domain. It includes spectrum analyzers, distortion analyzers, audio analyzers, modulation analyzers, and measuring receivers. Each type of instrument has distinctive capabilities that make it the preferred instrument for a particular measurement application.

The spectrum analyzer is a swept-tuned, superheterodyne receiver that provides a display of amplitude versus frequency. It is essentially a frequency-selective, peak-responding voltmeter calibrated to display the rms value of a sine wave. The spectrum analyzer can show the individual frequency components that make up a complex signal. (It does not provide phase information about a signal, however.) The swept receiver technique used in Hewlett-Packard spectrum analyzers enables frequency-domain measurements to be made over a large dynamic range and a wide frequency range (30 Hz to 325 GHz).

The Fourier analyzer uses digital sampling and mathematical transformation techniques to form a Fourier spectrum of a signal. This method is useful for measuring signals from a few  $\mu\text{Hz}$  to 100 kHz, and provides frequency, amplitude, and phase information. As with the spectrum analyzer, all information is presented on a CRT display. With its real-time signal analysis capability, the Fourier analyzer is able to capture periodic as well as random transient events.

Distortion analyzers and audio analyzers employ broadband detectors and notch filters to measure signal properties such as total harmonic distortion. These tunable filters enable the analyzer to selectively display the level and frequency of harmonic and distortion products. Measurement results are shown on a meter or digital display. Audio analyzers include a signal source, making possible measurements such as SINAD, which include signal and distortion levels. The frequency range covered by HP distortion and audio analyzers extends from 5 Hz to 600 kHz.

Modulation analyzers and measuring receivers are designed to capture and analyze a fundamental signal and its entire modulation envelope. Modulation analyzers use independent AM and FM detection circuits for simultaneous analysis of complex modulated signals. When these analyzers are combined with a downconverter and local oscillator, accurate measurements of frequency, power, and modulation characteristics can be made on signals from 150 kHz to 26.5 GHz. All measurement results are presented on a digital display.

## Spectrum Analyzers

Spectrum analyzers take advantage of the frequency-conversion properties of the swept-tuned heterodyne receiver to make significant contributions to frequency-domain signal analysis. The following are some of the measurements that can be made with spectrum analyzers:

- Absolute and relative frequency
- Absolute and relative amplitude
- Scalar
- Noise
- Distortion products
- AM, FM, pulsed RF, and digital modulation
- Stimulus response
- Electromagnetic compatibility (EMC)

These measurements are possible because spectrum analyzers have the following characteristics:

- Broad frequency coverage from 30 Hz to 325 GHz
- Wide amplitude range from  $-156\text{ dBm}$  to  $+30\text{ dBm}$
- Tracking generators for scalar measurements
- Excellent sensitivity for low signal detection
- Excellent frequency stability
- High resolution of frequency and amplitude
- Digital demodulation capability

These capabilities allow spectrum analyzers to provide frequency-domain signal analysis for numerous applications, including the manufacture and maintenance of microwave communication links, radar, telecommunications equipment, CATV systems and broadcast equipment, mobile communication systems, EMI diagnostic testing, component testing, lightwave measurements, and signal surveillance.

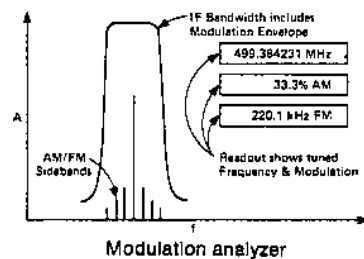
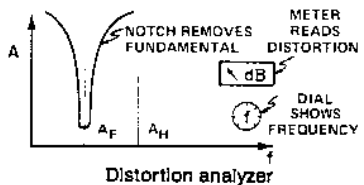
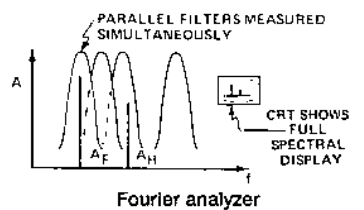
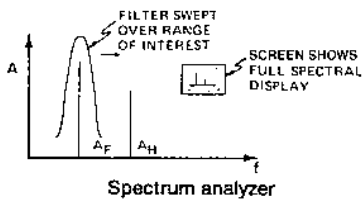
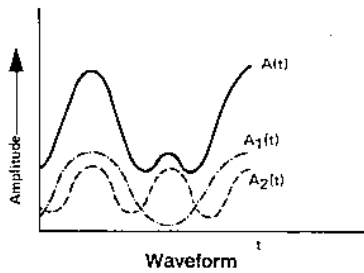

In addition to the swept-tuned frequency mode, spectrum analyzers can also be used in the fixed-tuned mode (zero span) to provide time-domain measurement capability much like that of an oscilloscope.

Vector signal analyzers extend the capabilities available in a spectrum analyzer. Though similar to Fourier analyzers, vector signal analyzers provide capabilities through the RF range, offering fast, high-resolution spectrum measurements, demodulation, and advanced time-domain analysis. They are especially useful for characterizing complex signals such as burst, transient, or modulated signals used in communications, video, broadcast, sonar, and ultrasound imaging applications.

With the addition of computers, the capability of spectrum analyzers can be greatly enhanced. Computers can be used to directly control the operation of spectrum analyzers over HP-IB. Computers can also be used to develop downloadable programs (DLPs) for spectrum analyzers with the capability to store such programs in non-volatile memory. These custom measurement routines are then as easy to use as any of the standard instrument features. Custom measurement "personality" cards are available for many spectrum analyzers.

In addition, spectrum analyzers can directly control a plotter or printer, enabling a hard copy of the display to be made without the use of a computer. Application areas that require accurate, high-speed, repetitive routines, physical separation of the operator and the analyzer, unattended operation or operation by personnel with limited technical skills are all candidates for automation.

Areas that benefit significantly from automated spectrum analysis include:

- EMC testing
- frequency spectrum monitoring
- production testing of RF or microwave components, subsystems, or systems
- remote-site testing

The basic measurement capabilities of the spectrum analyzer, combined with its ability to automate and to interface with other HP-IB instruments and peripherals, make this instrument ideal for many general-purpose and specialized applications.

## Fourier Analyzers

Fourier analyzers offer fast, high-resolution spectrum and network analysis. Unlike conventional swept analyzers, Fourier-based analyzers can measure dynamic signals because they measure all frequencies simultaneously, not one at a time.

Fourier analyzers characterize signals using digital signal-processing techniques based on the Discrete Fourier Transform. For a complete description of these techniques, see Application Note 243, *The Fundamentals of Signal Analysis*.

Fourier analyzers are especially useful on low-frequency signals (<100 kHz) or where very fast measurements are desired. They can improve measurement speed from a factor of 10 to 100, and allow accurate measurements on frequencies as low as a few  $\mu\text{Hz}$ . Signal components as closely spaced as 20  $\mu\text{Hz}$  can be clearly resolved and accurately measured.

Since both the magnitude and phase of each frequency component are measured, the Fourier analyzer can measure the statistical properties of signals, or the joint properties or relationships of two or more signals. Applications include acoustic, modal, vibration, or rotating machine analysis. In addition, various types of modulation can be detected and measured.

Simultaneous measurement of magnitude and phase on two or more channels provides high-quality network measurements. Transfer functions or frequency response can be easily measured, and the use of band-limited or band-

translated random noise as the stimulus allows the entire frequency span of interest to be measured at once. Measurement of the coherence function can provide an indication of the validity of many network measurements.

## Distortion and Audio Analyzers

The Hewlett-Packard distortion and audio analyzers consist of narrow-band rejection filters and broadband detectors. Before the fundamental is rejected, the analyzer first measures the amplitude of the fundamental, all the harmonic components, and the noise. Then the rejection filter is employed to remove the fundamental. The ratio of the two measurements is total harmonic distortion plus noise.

## Audio Analyzers

The audio analyzer performs several basic low-frequency measurements in addition to distortion, making it a general-purpose audio test set. The audio analyzer includes the SINAD function for testing mobile radio receiver sensitivity. It contains a low-distortion audio oscillator for stimulus-response testing in combination with its distortion analyzer. It has a true rms voltmeter and dc voltmeter for accurate measurement of complex waveform levels. Swept ac level and swept distortion measurements can be made using the internal source and rms voltmeter. A reciprocal frequency counter is included that continuously counts the frequency of the input signal.

## True Harmonic Distortion Measurements

Computer-controlled spectrum analyzers provide a rapid means of measuring true harmonic distortion levels. The fundamental and its harmonic components are rapidly measured one at a time, and the distortion is computed and either stored or printed.

## Modulation Analyzers/ Measuring Receivers/ Vector Signal Analyzers

A modulation analyzer is a precision receiver designed to detect the entire modulation envelope of a signal under test. It can measure and display the carrier characteristics of RF frequency and power, as well as AM, FM, and phase modulation characteristics such as AM depth, peak deviation, residual modulation, and various associated ratios. The modulation analyzer faithfully recovers the actual modulation signal for further analysis such as distortion testing.

In addition to having all the capabilities of the modulation analyzer, the measuring receiver can measure power down to  $-127$  dBm. With very high accuracy, it can look at signals up to millimeter-wave frequencies. This makes it ideal for the calibration of signal generators and attenuators.



### Vector Signal Analyzers

The vector signal analyzer is also capable of modulation analysis. Similar to Fourier analyzers, vector signal analyzers extend the capabilities of DSP through the RF range. Since both the magnitude and the phase of signals are captured, vector signal analyzers can provide a broad range of measurements including spectrum, modulation, and power on baseband, IF, or RF signals. Vector or I and Q formats can be analyzed in addition to AM, FM, and PM formats. Vector signal analyzers are especially useful when a broad range of measurements is required, for example, in the development of digital communication systems.

### Microwave Modulation Analyzers

Most modern microwave communication and radar/EW system designers are turning to the use of complex modulations, which involves the use of quadrature or vector modulation formats such as QPSK or 16QAM in the case of communication systems or complex, coded formats in the case of radar/EW systems.

In all these receivers, the signal processing is not handled in the traditional one-channel, amplitude-only mode, but instead is demodulated into in-phase and quadrature-phase signals that provide dynamic phase and amplitude information about the modulation of the carrier.

The high-bandwidth requirement has led to the introduction of the HP 8981B vector modulation analyzer, which contains a matched dual-channel, sampling oscilloscope with dc to 350 MHz baseband capability.

The HP 8981B contains an internal I/Q demodulator that takes an IF signal from 50 to 200 MHz and demodulates it into I and Q signals for display and analysis. Other demodulation frequency ranges are available up to 1400 MHz. Extensive application information is available in Application Notes 343-2, 343-3, and 343-4, as well as in related data sheets and product notes.

Modulation-domain analyzers represent an extension of Hewlett-Packard's counter/timer technology. They provide helpful views of the frequency, phase, or timing of a signal

versus time. They also provide histograms and statistical analyses, making it easy to quickly analyze large amounts of measurement data. Modulation-domain analyzers allow you to directly view frequency switching and settling of VCOs, PLLs, and synthesizers. They also make it easy to analyze complex phase and frequency modulations found in modern communications systems. See page 113 for a complete overview.

### Peak Power Analysis

For comprehensive measurement and analysis of RF and microwave pulsed power, the HP 8990/91A peak power analyzer measures eight time parameters and five amplitude parameters. Its powerful waveform math routines can measure ratios and differences and can determine the statistics of parameters measured with two RF channels or two video (100 MHz) channels.

## Signal Analyzer Selection Guide

### Spectrum Analyzers<sup>1</sup>

Frequency range	Frequency accuracy (±) <sup>2</sup>	Resolution bandwidth range	Average noise level (narrowest RBW)	Optimum dynamic range 2nd/3rd order	Amplitude accuracy (±) <sup>3</sup>	HP model number	Page
<b>Low frequency</b>							
10 Hz to 150 MHz	225 Hz	0.004 Hz to 17 kHz	-150 dBm	80 dB/80 dB	0.3 dB	3588A/3589A	255
dc to 10 MHz	30 Hz	312 µHz to 3 MHz	-170 dBm	75 dB/75 dB	0.7 dB	89410A <sup>4</sup>	249
10 Hz to 500 MHz	1 kHz	3 Hz to 300 kHz	-140 dBm	85 dB /89 dB	1 dB	4195A <sup>4</sup>	260
<b>RF (data given for CF = 1 GHz)</b>							
100 Hz to 1.5 GHz	260 Hz	10 Hz to 3 MHz	-135 dBm	88 dB/97 dB	2 dB	8568B	242
10 kHz to 1.5 GHz	5 kHz	1 kHz to 3 MHz	-115 dBm	72 dB/83 dB	2 dB	8567A	242
2 Hz to 1.8 GHz	5.5 kHz (130 Hz) <sup>6</sup>	1 Hz to 3 MHz	-147 dBm	91 dB/103 dB	1 dB	4396A <sup>4</sup>	258
9 kHz to 1.8 GHz	2.1 kHz	1 kHz to 3 MHz	-115 dBm	70 dB/80 dB	1.7 dB <sup>5</sup>	8590L	230
1 MHz to 1.8 GHz	210 Hz	30 Hz to 3 MHz <sup>6</sup>	≤ -88 dBmV	76 dB/88 dB <sup>5</sup>	1.7 dB	8591C	507
9 kHz to 1.8 GHz	210 Hz <sup>6</sup>	30 Hz to 3 MHz <sup>6</sup>	-130 dBm <sup>5</sup>	77 dB/90 dB <sup>5</sup>	1.7 dB <sup>5</sup>	8591E	230
dc to 2.65 GHz	180 Hz	312 µHz to 3 MHz	-185 dBm	75 dB/75 dB	1.1 dB	89441A	249
9 kHz to 2.9 GHz	210 Hz <sup>6</sup>	30 Hz to 3 MHz <sup>6</sup>	-127 dBm <sup>5</sup>	78 dB/88 dB <sup>5</sup>	1.7 dB <sup>5</sup>	8594E	230
30 Hz to 2.9 GHz + mm	106 Hz	1 Hz to 2 MHz	-145 dBm	88 dB/103 dB	1.85 dB	8560E	239
100 Hz to 2.9 GHz	110 Hz	10 Hz to 300 kHz (3 MHz) <sup>6</sup>	-134 dBm (-156 dBm) <sup>6</sup>	82 dB/92 dB	1.5 dB (0.9 dB) <sup>7</sup>	71100C/P	244
30 Hz to 6.5 GHz + mm	106 Hz	1 Hz to 2 MHz	-145 dBm	88 dB/103 dB	1.85 dB	8561E	239
9 kHz to 6.5 GHz	210 Hz <sup>6</sup>	30 Hz to 3 MHz <sup>6</sup>	-125 dBm <sup>5</sup>	77 dB/86 dB <sup>5</sup>	2.2 dB <sup>5</sup>	8595E	230
9 kHz to 12.8 GHz	210 Hz <sup>6</sup>	30 Hz to 3 MHz <sup>6</sup>	-125 dBm	77 dB/86 dB <sup>6</sup>	2.7 dB <sup>5</sup>	8596E	230
30 Hz to 13.2 GHz	103 Hz	1 Hz to 2 MHz	-151 dBm	95 dB/108 dB	2.1 dB	8562E	239
<b>Microwave (data given for CF = 10 GHz)</b>							
100 Hz to 22 GHz + mm	2.5 kHz	10 Hz to 3 MHz	-125 dBm	107 dB/86 dB	2.7 dB	8566B	242
100 Hz to 26.5 GHz + mm	1 kHz	10 Hz to 3 MHz	-137 dBm (-155 dBm) <sup>6</sup>	99 dB/96 dB	2 dB (0.9 dB) <sup>7</sup>	71209A/P	244
100 Hz to 22 GHz + mm <sup>6</sup> + lightwave	1 kHz	10 Hz to 3 MHz	-136 dBm (-153 dBm) <sup>6</sup>	96 dB/98 dB	2.5 dB(0.9 dB) <sup>7</sup>	71210C/P	244
50 kHz to 22 GHz + mm <sup>6</sup>	1 kHz	10 Hz to 3 MHz	-109 dBm (-135 dBm) <sup>6</sup>	84 dB/91 dB	2 dB (0.9 dB) <sup>7</sup>	71200C/P	244
9 kHz to 22 GHz (26.5 GHz) <sup>6</sup>	20 kHz	1 kHz to 3 MHz	-102 dBm	96 dB/71 dB	2.7 dB <sup>5</sup>	8592L	230
9 kHz to 22 GHz (26.5 GHz) <sup>6</sup>	1.2 kHz <sup>6</sup>	30 Hz to 3 MHz <sup>6</sup>	-117 dBm <sup>5</sup>	103 dB/81 dB <sup>6</sup>	2.7 dB <sup>5</sup>	8593E	230
9 kHz to 26.5 GHz + mm (30 Hz to 26.5 GHz) <sup>6</sup>	1 kHz	1 Hz to 2 MHz	-145	117 dB/102 dB	3 dB	8563E	239
100 Hz to 40 GHz + mm <sup>6</sup>	1 kHz	10 Hz to 3 MHz	-136 dBm (-155 dBm) <sup>6</sup>	99 dB/96 dB	2 dB (0.9 dB) <sup>7</sup>	71209A/P Z40	244
9 kHz to 40 GHz	1 kHz	1 kHz to 2 MHz	-143	117 dB/100 dB	3 dB	8564E	239
9 kHz to 50 GHz	1 kHz	1 kHz to 2 MHz	-143	117 dB/100 dB	3 dB	8565E	239

<sup>1</sup>Data shown here is for comparison purposes only. Consult data sheets for more complete specifications.  
<sup>2</sup>Accuracy includes 1-year aging. Settability and temperature drift not included.

<sup>3</sup>Relative accuracy consists of relative frequency response plus the lesser of either scale fidelity or IF gain accuracy.  
<sup>4</sup>Combination vector-network and spectrum analyzer.

<sup>5</sup>Based on IF gain accuracy specified over 60 dB range.  
<sup>6</sup>Includes optional performance.  
<sup>7</sup>Transfer accuracy using HP 70100A-H01 power meter.

# SIGNAL ANALYZERS

## Signal Analyzer Selection Guide (cont'd)

### Dynamic Signal Analyzers

Frequency range	Channel match	Frequency resolution in lines	Real-time bandwidth*	Dynamic range	Amplitude** accuracy (+)	HP model number	Page
0.000122 Hz to 102.4 kHz	±0.04 dB, ±0.5°	100 to 1600	25.6 kHz	80 dB, 90 dB typ.	0.15 dB	35670A	534
0.000244 Hz to 102.4 kHz	±0.04 dB, ±0.5°	100 to 800	12.8 kHz	<-72 dB	0.25 dB	35665A	532
0.000122 Hz to 102.4 kHz	±0.1 dB, ±0.5°	25 to 3200	25.6 kHz	80 dB	0.15 dB	3567A	536
0.000122 Hz to 12.8 kHz	±0.1 dB, ±0.5°	25 to 3200	12.8 kHz (4 ch.)	72 dB	0.15 dB	3566A	536
0.0325 Hz to 40 kHz	±0.2 dB, ±0.5°	50 to 1600	>2.0 kHz	60 dB	0.5 dB	3560A	531
dc to 4 MHz	NA	51 to 12,800	1 MHz	80 to 110 dBFS	0.03 dB	3587S	253
0.0002 Hz to 10 MHz	±0.25 dB, ±2.0°	51 to 3201	78.125 kHz (1 ch.)	75 dB, 85 dB typ.	0.5 dB	89410A	249
0.0325 - 25.6 μHz	±0.1 dB, ±1.0°	50 to 1600, Octaves	>6.4 kHz, 20 kHz Octaves	72 dB	0.5 dB	3569A	530

\*One-year aging; settlability and temperature drift included.

\*\*Relative accuracy = relative frequency response + lesser of either scale fidelity or IF gain accuracy.

### Distortion/Audio Analyzers

Fundamental frequency range	Minimum distortion	Auto set level	Auto nulling	True RMS	AM detector	Filters	Internal source	HP-IB	HP model number	Page
20 Hz to 100 kHz	0.01% (-80 dB)	•	•	•	Note 1	•	•	•	8903B*	480
20 Hz to 100 kHz	0.01% (-80 dB)	•	•	•	Note 1	•	•	•	8903E**	480

\*The HP 8903B also performs frequency count, signal/noise, SINAD, watts, and ac/dc voltage measurements.

\*\*The HP 8903E also performs frequency count, SINAD, and ac/dc voltage measurements.

Note: The HP 8901A modulation analyzer provides complete demodulation of AM, FM, and  $\Theta$ M signals.

### Modulation Analyzers/Measuring Receivers/Vector Signal Analyzers

Frequency range	Modulation measurements	Amplitude measurement range	Audio frequency count + distortion measurement	HP model number	Page
dc to 350 MHz 50 to 1400 MHz*	Baseband, IF, I, Q, AM, mag/phase	5 mV to 5 V -5 to -20 dBm	No	8981B	227
150 kHz to 1300 MHz	AM, FM, $\Theta$ M	+30 to 0 dBm	No	8901A	482
150 kHz to 1300 MHz	AM, FM, $\Theta$ M	+30 to -20 dBm	Yes	8901B	482
150 kHz to 1300 MHz	AM, FM, $\Theta$ M	+30 to -127 dBm	Yes	8902A	228
150 kHz to 18 GHz or 26.5 GHz	AM, FM, $\Theta$ M	+30 to -100 dBm	Yes	8902S	229
dc to 2650 MHz	Baseband, IF, RF, I, Q, mag/phase, AM, FM, $\Theta$ M	+25 dBm to -160 dBm	No	89441A	249

\*50 to 200 MHz standard. Operation above 200 MHz available as specials.

### Modulation Domain Analyzers

Frequency range	Resolution freq./time	Sample rate	Memory size	Analysis and displays	HP model number	Page
125 mHz to 500 MHz (2 GHz option)	10 digits/150 ps	13 M	8 K	Frequency, phase, time interval vs. time, histograms, statistics, time deviation, and phase deviation (jitter spectrum analysis option)	5372A	119
125 mHz to 500 MHz (2 GHz option)	10 digits/150 ps	13 M	8 K	Same as HP 5372A plus radar analysis: pulse carrier frequency, chirp deviation, pulse width, PRI, PRF, peak power, % AM	5373A	119
10 Hz to 200 MHz (2.5 GHz option)	10 digits/200 ps	2.5 M (8 M rep.)	8 K (32 K option)	Frequency and time interval vs. time, histograms, statistics (digital RF communications option)	53310A	118
50 Hz to 150 MHz	10 digits/100 ps	80 M	512 K	Frequency, time interval, time stamp, histograms, statistics (application specific software solutions available)	E1740A (VXI)	116

### Carrier Phase Noise Analysis

Frequency range	Maximum sensitivity (depends on offset and method)	Functions available	HP model number	Page
5 MHz to 18 GHz	-170 dBc/Hz (requires external reference source of equivalent performance)	Fully documented with specified phase detector, frequency discriminator, AM, and two port measurements	3048AR Phase Noise Measurement System	333

### Peak Power Analysis

Frequency range	Time parameters	Amplitude parameters	Functions available	HP model number	Page
50 MHz to 40 GHz	Rise time, fall time, pulse width, off time, PRI, PRF, delay	Pulse-top amplitude, pulse-base amplitude, peak power, overshoot, average power	2 RF power, 2 video channels, ratios, differences, statistical averages, means, glitch-finding triggering	8990A 8991A	293 293

### VCO/PLL Signal Test System

Frequency range	Maximum sensitivity (depends on offset frequency)	Functions available	HP model number	Page
10 MHz to 3 GHz	-147 dBc/Hz @ offset freq. 100 kHz to 10 MHz (as phase noise measurement performance)	Frequency, power level, C/N ratio, FM deviation, and dc consumption current	4352S VCO/PLL Signal Test System	337

- Displays phase and amplitude modulation vs. time
- 350 MHz I, Q baseband signal analysis
- Markers for measuring phase, amplitude, and time
- 12-bit digitizing for HP-IB measurements

- 50 to 200 MHz modulated IF input frequency range
- Other bands available to 1400 MHz
- Automatic internal/external demodulator calibration



HP 8981B

### HP 8981B Vector Modulation Analyzers

The HP 8981B vector modulation analyzer analyzes analog I and Q signals. Because it contains a calibrated demodulator it can also be connected to the IF of the modulator. This gives you the flexibility to examine changes in modulation down through the receiver chain and isolate faults quickly.

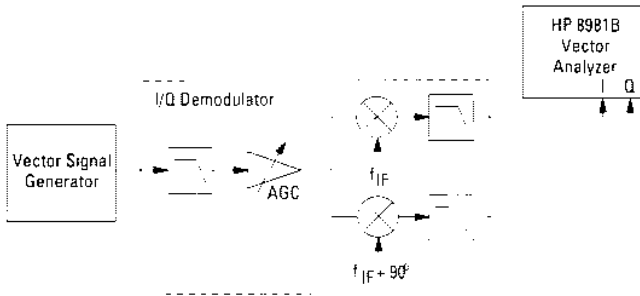
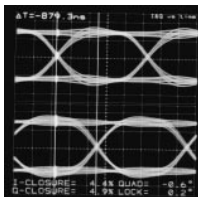

Fig. 1. I/Q demodulator measurement with HP 8981B

The HP 8981B vector modulation analyzer can be used to adjust and troubleshoot I/Q modulators, demodulators, and I/Q modulated signals used in digital mobile radio, microwave radio, and the transmission of digital video. The analyzers can be connected to the I/Q outputs of a demodulator in a receiver, or to IF test points. Once connected, the HP 8981B vector modulation analyzer displays constellations, eye diagrams, and vector diagrams of digital modulation formats such as QPSK, 16QAM, 64QAM, and 256QAM. The analyzer also makes statistical measurements of system quality such as closure, lock angle error, and quadrature error. Through these "constellation analysis" techniques, transmission quality can be measured and monitored to detect degradations in the transmission link before link bit error rates reach unacceptable levels.



**I & Q Display:** Each I and Q channel is displayed vs. time on a separate grid, one above the other.



**Constellation Display:** Displays Q vs. I at the instant defined by the time marker.

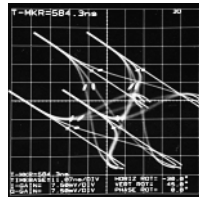

**3D Display:** Useful for visual, or intuitive, analysis of Q vs. I vs. time waveforms. Signal can be rotated about any of 3 axes for optimal viewing.

### Specifications

#### HP 8981B I/Q Mode Specifications

- I and Q Channels**
- Bandwidth (-3dB):** 350 MHz dc-coupled
- DC Vector Accuracy Using Internal Adc:** ±1% of full scale
- Input Termination:** 50 Ω or 75 Ω
- Input Coupling:** Each channel independently: ac, dc, or ground

#### Power Requirements

- Voltage:** 100, 120, 220, 240 Vac, -10% to 10%; 48 to 66 Hz
- Power:** 330 VA maximum

**Size:** 5 1/2-inch rack height, one module width 23D HP System II cabinet

**Weight:** Net, approximately 20 kg (45 lb); shipping, approximately 24 kg (53 lb)

#### HP 8981B Demodulated Mode Specifications

- Modulated IF Input Frequency Range:** <50 to 200 MHz
- Modulated IF Input Level Range:** -5 to -20 dBm
- Coherent Reference Input Frequency Range:** 50 to 200 MHz
- Coherent Reference Input Level Range:** -20 to +10 dBm
- Baseband Bandwidth (3 dB):** 100 MHz with external filters. Supplemental characteristic of 35 MHz with internal filters.
- Corrected Vector dc Accuracy at 70 MHz:** (typical from 50 to 200 MHz) <2% of full scale IF input

#### Supplemental Characteristics

- Quadrature Error:** Corrected: <±0.5°; uncorrected: <±1°
- I/Q Gain Imbalance (dc to 10 kHz):** Corrected, <±0.1 dB; uncorrected, <±0.25 dB

#### Optional Demodulators

	Frequency range	RF BW	Calibrated modulation analysis	Calibrated I/Q outputs
HP 8981B	50 to 200 MHz	70 MHz	Yes	No
Opt H20	200 to 350 MHz	70 MHz	Yes	No
Opt H32	321.4 MHz	70 MHz	Yes	Yes
Opt H35	350 to 500 MHz	70 MHz	Yes	No
Opt H36	360 to 550 MHz	70 MHz	Yes	No
Opt H50	500 to 900 MHz	70 MHz	Yes	No
Opt H75	750 to 1250 MHz	70 MHz	Yes	No

### Ordering Information

- HP 8981B Vector Modulation Analyzer
- HP 11748A Active Probe System

# SIGNAL ANALYZERS

## Measuring Receiver, 150 kHz to 1300 MHz

### HP 8902A

- RF power: digital power meter accuracy
- Tuned RF level: 0 to -127 dBm dynamic range
- Carrier noise: AM and phase noise measurements to -140 dBc/Hz



HP 8902A



## HP 8902A Measuring Receiver

The HP 8902A measuring receiver combines 6 precise measurement functions into one fully automatic, HP-IB programmable instrument. It accurately measures RF power, tuned RF level, carrier noise/adjacent channel power, modulation, and RF frequency; and it characterizes audio signals. For precise signal analysis, the HP 8902A measuring receiver provides the performance you need.

### Metrology and Calibration

The HP 8902A measuring receiver makes signal generator and attenuator calibration easier than ever before. The HP 8902A provides exceptional accuracy, wide dynamic range, and a broad range of measurements.

It quickly and accurately measures your signal generator's RF frequency, RF level flatness, output level accuracy to -127 dBm, AM and FM with 1% accuracy, incidental and residual AM, FM and phase modulation, and carrier noise down to -140 dBc/Hz, and characterizes the demodulated audio signals.

For attenuator calibration and other relative measurements, the HP 8902A gives you great accuracy and dynamic range. Option 050 provides  $\pm(0.015 \text{ dB} + 0.005 \text{ dB}/10 \text{ dB})$  relative power accuracy to test attenuators to the most stringent specifications.

### RF Signal Characterization

The HP 8902A measuring receiver is an excellent lab and production tool for accurately characterizing RF signals from 150 kHz to 1300 MHz.

Level measurements down to -127 dBm with superb accuracy make the HP 8902A ideal for testing devices such as antennas, multiplexers, log/linear amplifiers, filters, and mixers. Unlike diode detectors, the HP 8902A's power meter accurately measures signals with harmonics and spurious.

The HP 8902A makes accurate AM-to-ØM and FM-to-AM conversion measurements of phase- and amplitude-sensitive devices, such as bandpass filters and multiple-channel receivers. Excellent isolation between AM and FM makes it simple to separate the AM and ØM of AM stereo, the incidental AM of FM transmitters, and the AM, FM, and ØM components of complex signals.

### Automatic Test Systems

The HP 8902A is an important component of automatic RF test systems. All functions—power, level, frequency count, carrier noise, modulation, audio analysis—are fully automatic and easily programmed. With these measurements combined in one instrument, interfacing requirements, hardware costs, and software development time are reduced.

- AM and FM: 1% accuracy; ØM: 3% accuracy
- RF frequency: 1 Hz resolution
- Audio: level, frequency, and distortion

## HP 8902A Specifications

### RF Power (with HP 11722A Sensor Module)

**Range:** +30 dBm (1W) to -20 dBm (10  $\mu\text{W}$ )

**Frequency Range:** 0.1 MHz to 2.6 GHz

**Linearity:**  $\pm 0.02 \text{ dB}$  (within range)  $\pm 0.02 \text{ dB}$  per range change from reference range  $\pm 1$  count LSD

**Input SWR:** <1.15

### Tuned RF Level

**Range:** 0 to -127 dBm

**Frequency Range:** 2.5 to 1300 MHz

**Relative Accuracy:**  $\pm 0.02 \text{ dB}$   $\pm 0.02 \text{ dB}$  per IF range change  $\pm 0.04 \text{ dB}$  per RF range change  $\pm 1$  digit

**Worst-Case Cumulative Relative Power Accuracy**

(with Option 050<sup>1,2</sup>):  $\pm 0.005 \text{ dB}/10 \text{ dB}$  step (0 to -100 dBm)

$\pm 0.050 \text{ dB}/10 \text{ dB}$  step (-100 to -120 dBm)

$\pm 0.015 \text{ dB}$   $\pm 1$  digit

### Selective Power Measurements (Carrier Noise, Options 030 to 037)

**Frequency Range:** 10 to 1300 MHz

**Carrier Power Range:**

+30 dBm to -20 dBm: 12.5 kHz, 25 kHz and 30 kHz filters

$\pm 30 \text{ dBm}$  to -10 dBm: carrier noise filter

**Relative Measurement Accuracy:**

$\pm 0.5 \text{ dB}$ ; levels > -95 dBc: 12.5 kHz, 25 kHz and 30 kHz filters

$\pm 0.5 \text{ dB}$ ; levels > -129 dBc/Hz: carrier noise filter

**Filter Bandwidths:** 2.5 kHz, carrier noise filter; 8.0 kHz, 12.5 kHz filter;

16.0 kHz, 25 kHz filter; 30.0 kHz, cellular radio filter

### RF Frequency

**Range:** 150 kHz to 1300 MHz

**Maximum Resolution:** 1 Hz

### Amplitude Modulation

**Rates:** 20 Hz to 100 kHz

**Depths:** To 99%

**Accuracy:**  $\pm 1\%$  of reading  $\pm 1$  digit, for rates 50 Hz to 50 kHz and depths  $\geq 5\%$

### Frequency Modulation

**Rates:** 20 Hz to 200 kHz

**Deviations:** To 400 kHz

**Accuracy:**  $\pm 1\%$  of reading  $\pm 1$  digit, for rates 50 Hz to 100 kHz

### Phase Modulation

**Rates:** 200 Hz to 20 kHz

**Deviations:** To 400 radians

**Accuracy:**  $\pm 3\%$  of reading  $\pm 1$  digit

### Audio Level, Frequency, and Distortion Capability

**Audio Level Accuracy:**  $\pm 4\%$  of reading, 100 mV to 3 V

**Audio Frequency Display Resolution:** 6 digits, to 250 kHz

**Audio Distortion Accuracy:**  $\pm 1 \text{ dB}$ , 400 Hz and 1 kHz

<sup>1</sup>Specifications are warranted when using a Hewlett-Packard synthesized source with less than 100 Hz peak residual FM measured in a 3 kHz post-detection bandwidth over a 30-second period.

<sup>2</sup>Accuracy specifications do not include mismatch uncertainty.

## Ordering Information

### HP 8902A Measuring Receiver<sup>1</sup>

- Opt 001** Rear Panel Instead of Front Panel Connectors for Input, Modulation Output, and Calibrators
- Opt 002** 1x10<sup>-9</sup>/Day Internal Reference Oscillator
- Opt 003** Rear Panel External LO Connectors
- Opt 004** Operation from 48 to 440 Hz Power Line (temp. <40° C)
- Opt 021** Add HP 11722A Sensor Module
- Opt 030** High Selectivity (select only two filter options) (Options 032 to 037 require Option 030. Option 030 includes Option 003 connections for external local oscillator.)
- Opt 032** 12.5 kHz Filter
- Opt 033** 25.0 kHz Filter
- Opt 035** Cellular Radio Filter
- Opt 037** Carrier Noise Filter
- Opt 050** Increased Power Measurement Accuracy
- Opt 907** Front Handle Kit (5061-9690)
- Opt 908** Rack Flange Kit (5061-9678)
- Opt 909** Rack Flange Kit (5061-9684) with Front Handles
- Opt 910** Additional Operation and Calibration Manual (08902-90029) and 2 Service Manuals (08902-90031)
- Opt 915** Add Service Manual (08902-90031)
- Opt W30** Extended Repair Service
- Opt W32** Calibration Service

<sup>1</sup>HP-IB cables not included. For description and prices, see page 75.



HP 11812A

## HP 11812A Verification Kit

The HP 11812A verification kit is available to verify the performance of the HP 8902A Option 050 tuned RF level function to  $\pm(0.015 \text{ dB} + 0.010 \text{ dB}/10\text{dB step})$ . The kit consists of a step attenuator, two 10 dB pads semi-permanently attached, a cable, and a case.

## HP 11812A Specifications

- Frequency: 30 MHz
- HP 11812A Accuracy:**  $\pm(0.003 \text{ dB} + 0.003 \text{ dB}/10 \text{ dB step})$
- Option 050 Worst-Case Cumulative Tuned RF Level Accuracy Verified with the HP 11812A:**  $\pm 0.010 \text{ dB}/10\text{dB step}$  (0 to -100 dBm)
- $\pm 0.050 \text{ dB}/10 \text{ dB step}$  (-100 to -120 dBm)
- $\pm 0.015 \text{ dB} \pm 1 \text{ digit}$

## Ordering Information

HP 11812A Verification Kit

## HP 11722A Sensor Module (100 kHz to 2.6 GHz)<sup>1</sup>

The HP 11722A sensor module was designed for use with the HP 8901B modulation analyzer and the HP 8902A measuring receiver. The HP 11722A contains a silicon monolithic thermocouple as a power-sensing element.

With the HP 11722A sensor module, you get all the performance of the HP 8901B or HP 8902A, plus superb power-measurement accuracy, at a single connector. You can characterize a signal without switching back and forth between the power sensor and the analyzer's RF input.

## Ordering Information

HP 11722A Sensor Module (100 kHz to 1300 MHz)

## Extend the HP 8902A to Microwave with the HP 8902S Measurement System

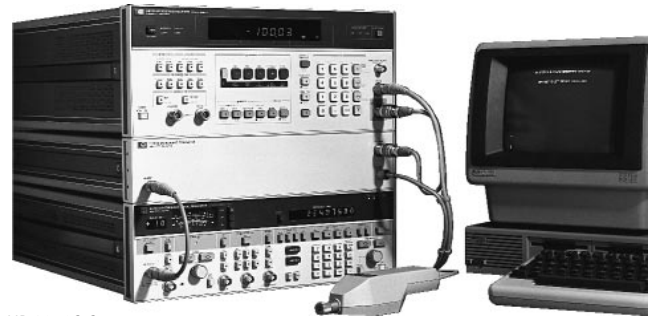

HP 8902S System

The HP 8902S system extends the frequency range of the HP 8902A by adding the HP 11793A microwave converter and a local oscillator. With the HP 11792A sensor module, the system delivers the accuracy and resolution of a high-performance power meter to 26.5 GHz from +30 to -100 dBm. The extended system counts signals to 26.5 GHz with 10 Hz resolution and excellent long-term frequency stability.

## HP 11793A Microwave Converter

The HP 11793A microwave converter downconverts microwave signals to the frequency range of the HP 8902A measuring receiver. For signals above 1.3 GHz, the HP 11793A routes the signal through its internal mixer. Below 1.3 GHz, signals are routed directly to the input of the HP 8902A.

The HP 11793A requires +8 dBm leveled output from the local oscillator. For LOs with insufficient power above 18 GHz, the HP 11793A offers an optional 18 to 26.5 GHz amplifier.

## HP 11792A Sensor Module (50 MHz to 26.5 GHz)<sup>1</sup>

The HP 11792A sensor module gives you all the performance of the HP 8902S system, plus superb power-measurement accuracy, at a single connector. You can characterize a signal without manually switching between the power sensor and the receiver input.

## Ordering Information

HP 8902S Measuring System

HP 11793A Microwave Downconverter

- Opt 001** Add 18 to 26.5 GHz Amplifier
- Opt 010** Front Right LO Input Connector
- Opt 011** Amplifier and Front Right LO Connector
- Opt 020** Rear-Panel Connector
- Opt 021** Amplifier and Rear-Panel Connector
- Opt 907** Front Handle Kit (5062-3988)
- Opt 908** Rack-mount Flange Kit (5062-3974)
- Opt 909** Handles w/Rack-mount Flange Kit (5062-3975)

HP 11792A Sensor Module (50MHz to 26.5 GHz)

For complete ordering information, see HP 8902S Measurement System Ordering Information Guide, or call your local HP sales office.

<sup>1</sup> Each HP 11722A and HP 11792A sensor module is individually calibrated, traceable to the U.S. National Institute of Standards and Technology. The calibration factors are printed on the sensor module for fast reference. Enter these factors into the HP 8902A's non-volatile memory and the instrument automatically compensates for the power sensor's efficiency and mismatch loss at each frequency.

# SIGNAL ANALYZERS

## Spectrum Analyzers, Portable

### HP 8590 E/L Series

- Easy-to-use, expandable, portable spectrum analyzers
- Full range of price and performance options
- One-button measurements for FFT, TOI, ACP, and more

- Expanded memory and trace-storage capability
- Optional narrow resolution bandwidths
- New custom measurement personalities

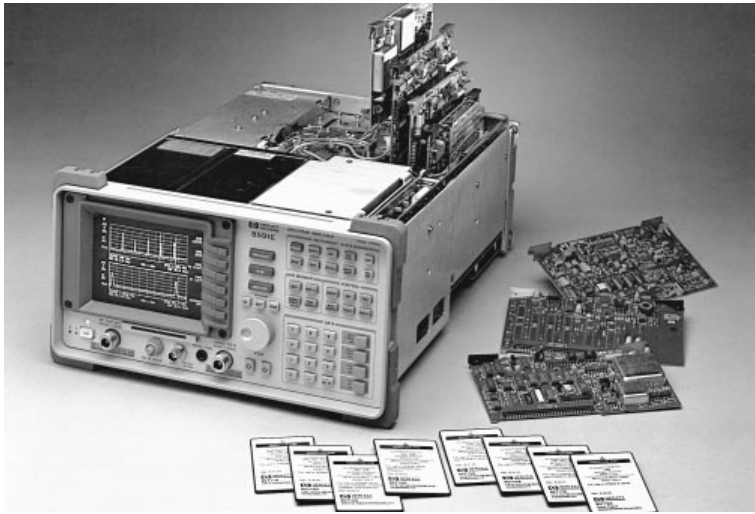

HP 8591E with measurement personality and circuit card options



## HP 8590 Series Spectrum Analyzers

The HP 8590 E series and 8590 L series spectrum analyzers offer a wide range of performance, features, and prices designed to fit your budget. Choose from low-cost, basic performance analyzers or from higher-performance models. Whatever your choice, you'll find HP 8590 series spectrum analyzers easy to use and reliable. Their expandable feature sets allow them to be easily configured to meet your growing measurement needs.

Application measurement personalities customize the analyzer for tasks such as cable TV, EMC, digital cellular radio, RF communication, noise-figure, and scalar network analysis measurements (see page 231). You can also add a variety of printers, plotters, and other accessories.

### One Spectrum Analyzer for Many Applications

You can change the test capabilities of these spectrum analyzers to fit specific measurement needs. A memory card reader enables you to load application measurement personalities. Complex measurement routines are reduced to a keystroke. An option cardcage, unique to the HP 8590 E series, allows you to add circuit-card options for additional capability. Optional built-in tracking generators provide a synchronously swept signal source for stimulus-response measurements. Operating any HP 8590 series spectrum analyzer requires only minimal training.

### Easy-to-Use Features

Numerous features make it easier to control measurements and to analyze the results. These spectrum analyzers have built-in, automatic calibration to ensure measurement consistency. Frequency panning lets you quickly reposition signals without repeated sweeps. The internal memory allows over 50 traces to be stored, and more can be stored on RAM cards using the memory-card reader. Time and date stamping come standard. Direct output to printer or plotter is available with either the HP-IB/parallel or the RS-232/parallel interface option. Both Hewlett-Packard and selected Epson printers are supported.  
97-24.8-MID

### PC Software Utility for HP 8590 Series

With the new Screen Capture PC software utility you can "capture" your measurement results and transfer analyzer screen images or trace data over HP-IB or RS-232 interfaces to a personal computer.

Screen Capture for HP Analyzers can be obtained free from the World Wide Web at <http://www.tmo.hp.com/>.

## HP 8591E, 8593E, 8594E, 8595E, and 8596E Spectrum Analyzers

These portable spectrum analyzers bring powerful, comprehensive measurement capabilities to RF, microwave, and digital applications. Five models offer a choice of frequency coverage starting at 9 kHz and extending to 26.5 GHz.

Performance specifications include low phase noise of  $-105$  dBc at 30 kHz offset and frequency-synthesized accuracy of 2.1 kHz at 1 GHz, which can be improved to 210 Hz with an optional precision frequency reference. Second- and third-order dynamic ranges are 77 and 90 dB, respectively. Calibrated amplitude range is  $+30$  to  $-130$  dBm with Option 130, and calibrated onscreen display range is 70 dB. Narrow resolution bandwidths of 30, 100, 200 EMI, and 300 Hz are available on an optional circuit card, which can be added to these analyzers at any time.

### Standard Features

A window capability divides the display into two horizontal areas, allowing you to zoom in on critical areas of a measurement trace or to display test data and the trace simultaneously. Many one-button measurements are standard, including a marker table, FFT, N dB bandwidths, third-order intercept, percent AM, and adjacent-channel power. A built-in memory card reader allows you to load measurement personalities, your own custom programs, and measurement data on 32-, 128-, 256-, and 512-K memory cards.

### Option Flexibility

A growing number of circuit-card options provides even more measurement capability. Circuit cards are installed easily into a built-in cardcage, and most are retrofittable.

Circuit-card options include:

- Narrow resolution bandwidths of 30, 100, 200 EMI, and 300 Hz
- Time-gated spectrum analysis
- "Analog +" display and fast time-domain sweeps
- AM/FM demodulator
- TV receiver/video tester
- Quasi-peak detector
- Noise-figure measurements
- Demodulators for CT2-CAI and DECT
- Digital demodulators for GSM900, DCS-1800, NADC-TDMA, PHS, CDMA and PDC wireless communication formats

A built-in 1.8 GHz tracking generator (retrofitable) is available for the HP 8591E, and a 2.9 GHz tracking generator (retrofitable) for the HP 8593E, 8594E, 8595E, and 8596E. The HP 85902A burst carrier trigger provides a TTL timing reference for digital wireless communication measurements. See page 248.

## HP 8590L and 8592L Spectrum Analyzers

These models offer general-purpose RF and microwave measurement performance with frequency accuracy at a low cost. The HP 8590L has a frequency range of 9 kHz to 1.8 GHz, amplitude range of  $-115$  to  $+30$  dBm. The HP 8592L extends the frequency range to 22/26.5 GHz.

- One button measurement solutions
- Save time, money and training
- Customized for your application
- Easy to use

### Measurement Personalities

Measurement personalities are software programs provided on ROM-based memory cards. They customize your HP 8590 analyzer to perform complex tests simply and quickly with the push of a button from easy-to-follow screen menus. The personalities automatically set the analyzer controls and perform calculations required by application standards, improving accuracy and repeatability.

#### Cable TV and Broadcast

(See page 507 for more information.)

##### HP 85721A Cable TV Measurements and System Monitor Personality

The HP 85721A measurement personality customizes the HP 8591C and 8590 E-series analyzers for easy, noninterfering proof-of-performance measurements on NTSC-, PAL-, or SECAM-format signals. This software adds dedicated cable TV test functions and measurements for channel and system operation. Three video measurements as well as differential gain and phase and chrominance-to-luminance delay inequality can be performed if the spectrum analyzer has Option 107 TV receiver/video tester.

##### HP 85724A Broadcast Measurement Personality

The HP 85724A adds measurements for testing TV broadcast transmitters and relays. It allows selection of PAL-I/B/G, NTSC-M, and SECAM-D/K systems; channel bands CCIR VHF, UHF, S, M & B, FCC-AIR, and PRC; and channel number. Tests include carrier level, chroma level, vision, three-tone intermodulation, depth of modulation, spurious signals, NICAM carrier power and intermodulation, and FE deviation. Three video measurements as well as differential gain and phase, and chrominance-to-luminance delay inequality can be performed if the spectrum analyzer has Option 107 TV receiver/video tester.

#### Lightwave

(See page 426 for more information.)

##### HP 11982A Option 001 Lightwave Converter Personality

The HP 11982A Option 001 personality provides frequency response correction and amplitude conversion of the optical marker for lightwave signals when used with the HP 11982A amplified lightwave converter and an HP 8590 series analyzer.

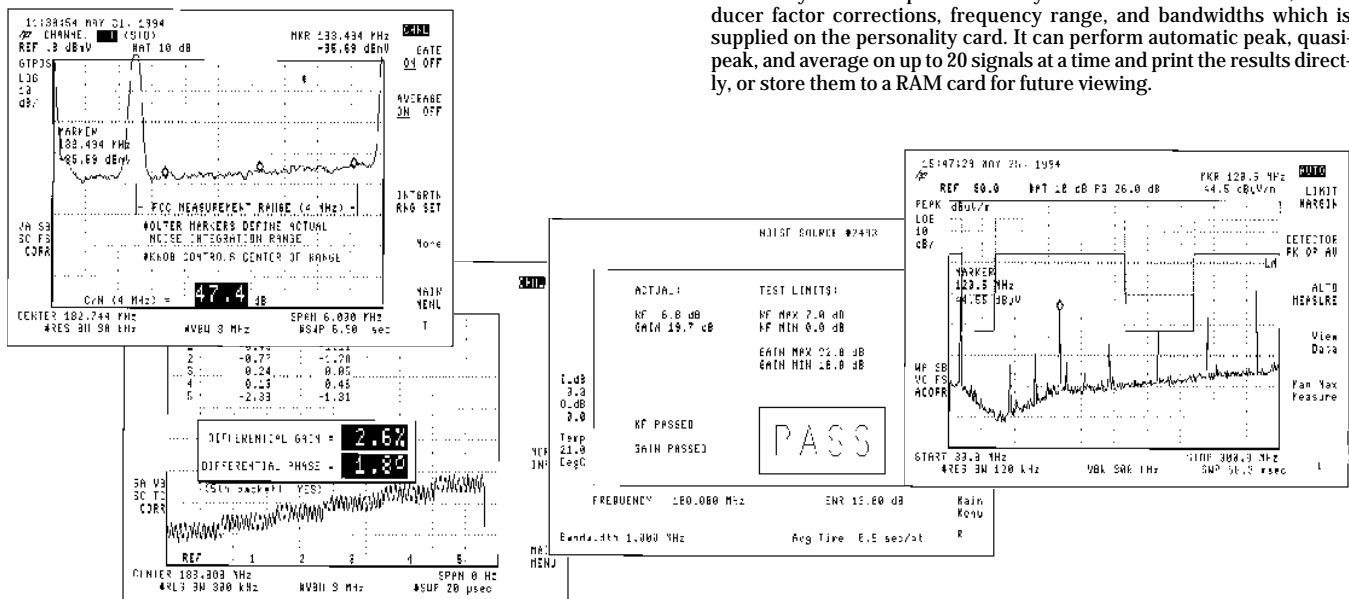

Easy-to-install measurement personalities

#### Component Test

(See page 241 for more information.)

##### HP 85714A Scalar Measurement Personality

An HP 85714A measurement personality and HP 8590 series analyzer with optional built-in tracking generator make fast, accurate scalar transmission measurements from 100 kHz to 2.9 GHz. Features include guided calibration, pass/fail limit line testing, 120 dB display, bandwidth, Q factor, and shape factor. The HP 85630A scalar test set adds simultaneous transmission/reflection display.

##### HP 85719A Noise Figure Measurement Personality

The HP 85719A noise figure measurement personality customizes an HP 8590 Option 119 E-series spectrum analyzer for displayed swept noise figure and gain measurements from 10 MHz to 2.9 GHz.

#### Electromagnetic Compatibility

(See page 326 for more information.)

##### HP 85712D EMC Auto-Measurement Personality

The HP 85712D simplifies precompliance EMI measurements. The spectrum analyzer is set up automatically with the correct limit lines, transducer factor corrections, frequency range, and bandwidths which is supplied on the personality card. It can perform automatic peak, quasi-peak, and average on up to 20 signals at a time and print the results directly, or store them to a RAM card for future viewing.

# SIGNAL ANALYZERS

## Measurement Personalities (cont'd)

HP 8590 Series



Wide selection of measurement personalities

4

### Wireless Communications

(See page 472 for more information.)

#### HP 85715B GSM Measurement Personality

The HP 85715B provides all the GSM900 transmitter tests specified in the GSM 11.10 (mobile) and GSM 11.20 (base) recommendations. Measurements include those for power, frequency, timing, and modulation accuracy. GSM Phase II specification limits are used and the extended GSM (E-GSM) frequency bands are supported.

#### HP 85717A CT2-CAI Measurement Personality

The HP 85717A personality provides all transmitter measurements in the MPT 1375 and I-ETS 300-131 specifications for second generation cordless telephone with common air interface: mean carrier power, carrier-off power, adjacent channel power, out-of-band power, spurious emissions, intermodulation attenuation, and frequency error and deviation.

#### HP 85718B NADC-TDMA Measurement Personality

Based on EIA/TIA IS-54-B, -55-A, and -56-A standards, the HP 85718B simplifies testing of time-division multiple access (TDMA) transmitters for North American Dual-mode Cellular (NADC) radio systems. The personality provides nine power, frequency, and timing tests as well as seven modulation accuracy tests.

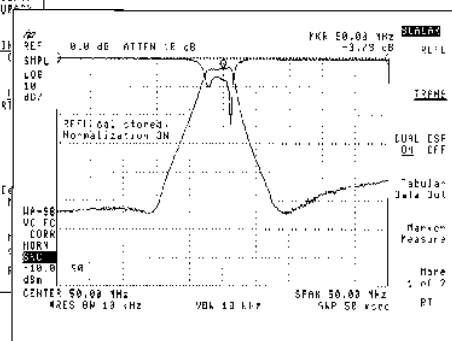
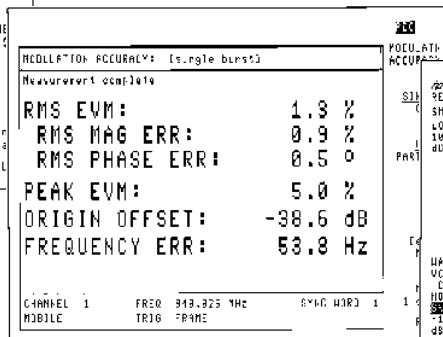
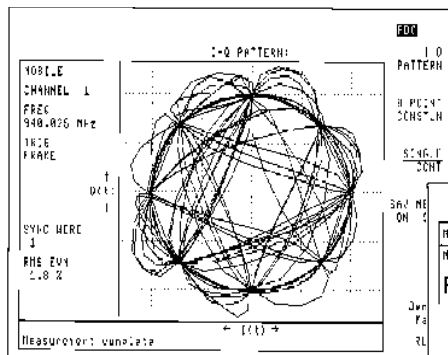

#### HP 85720C PDC Measurement Personality

The HP 85720C provides transmitter measurements for Personal Digital Cellular (PDC) time-division multiple access radio systems. Tests are based on the RCR STD-27C standard. There are 11 power, frequency, and timing tests as well as six modulation accuracy tests.

#### HP 85722B DCS1800 Measurement Personality

The HP 85722B provides all the DCS1800 transmitter tests specified in the GSM 11.10 (mobile) and GSM 11.20 (base) recommendations. Measurements include those for power, frequency, timing, and modulation accuracy. Phase II specification limits are used. GSM-based PCS measurements at 1900 MHz may be made using the HP 85722B special Option H19.

#### HP 85723A Option H01 DECT Measurement Personality

The HP 85723A Option H01 adds the key DECT transmitter measurements to the HP 8590 E-series analyzers. With the measurement personality, DECT power, frequency, timing, and modulation accuracy tests can be made. An optional DECT source built-in to the analyzer can be used as a stimulus for module testing or sensitivity measurements.

#### HP 85725B CDMA Measurement Personality

Simplify your measurements of cellular, PCS, and other spread spectrum transmitters based on EIA/TIA IS-95, -97, and -98 with the HP 85725B. Frequency- and time-domain measurements are provided. The new B version of this personality adds out-of-band transmitter spurious measurements and a high-speed measurement capability. To achieve the high measurement speed the analyzer requires the optional digital signal processing (DSP) hardware and firmware options. The HP 85725B is designed with a great amount of flexibility, including on-screen help messages, enabling measurements to be easily configured to meet your special needs.

#### HP 85726B PHS Measurement Personality

Measure Personal Handy Phone System (PHS) personal and cell station transmitters operate easily, quickly, and reliably. The HP 85726B PHS personality provides tests based on RCR STD-28. Measurements included are antenna power, adjacent channel power, burst ramp-up and ramp-down power versus time, carrier-off time leakage power, spurious emission, occupied bandwidth, and modulation accuracy (EVM).

### Digital Radio Measurements

(See page 459 for more information.)

#### HP 85713A Digital Radio Measurement Personality

The HP 85713A measurement personality for microwave spectrum analyzers includes five major agency masks for testing to US, UK, and FRG digital radio specifications. Automatic compare-to-mask and mean power level measurements are made on the modulated signal. Functions include transient analysis monitoring and frequency response measurement. You can create and store your own masks for later use. For additional digital radio tests, see the HP 11758V digital radio test system.

#### HP 11770A Link Measurement Personality

The HP 11770A enables group delay and amplitude flatness measurements on systems that carry digital data, such as microwave radio systems, coax cable, and satellite links. Capability includes end-to-end link, DADE, and IF return loss measurements.





HP 8591E

## HP 8591E, 8593E, 8594E, 8595E, 8596E

### Specifications

Specifications apply to any of these analyzers unless otherwise noted.

### Frequency

#### Frequency Range

##### HP 8591E

50 Ω: 9 kHz to 1.8 GHz  
75 Ω: 1 MHz to 1.8 GHz

	DC-coupled	AC-coupled
HP 8594E:	9 kHz to 2.9 GHz	100 kHz to 2.9 GHz
HP 8595E:	9 kHz to 6.5 GHz	100 kHz to 6.5 GHz

##### HP 8596E

Band	LO harmonic = N	Center frequency
0	1	9 kHz to 2.9 GHz (dc-coupled)
0	1	100 kHz to 2.9 GHz (ac-coupled)
1	1	2.75 to 6.5 GHz
2	2	6.0 to 12.8 GHz

##### HP 8593E

Band	LO harmonic = N	Center frequency
0	1	9 kHz to 2.9 GHz
1	1	2.75 to 6.5 GHz
2	2	6.0 to 12.8 GHz
3	3	12.4 to 19.4 GHz
4	4	19.1 to 22 GHz
4	4 (Option 026)	19.1 to 26.5 GHz

#### Frequency Reference

Aging:  $\pm 2 \times 10^{-6}$ /year;  $\pm 1 \times 10^{-7}$ /year (Option 004)  
Temperature stability:  $\pm 5 \times 10^{-6}$ ;  $\pm 1 \times 10^{-8}$  (Option 004)  
Initial achievable accuracy:  $\pm 0.5 \times 10^{-6}$ ;  $\pm 2.2 \times 10^{-8}$  (Option 004)

Frequency Readout Accuracy (start, stop, center, marker):  $\pm$  (freq. readout x freq. ref error + span accuracy + 1% of span + 20% of RBW + 100 Hz x N)

#### Marker Count Accuracy

Span  $\leq 10$  MHz x N:  $\pm$  (marker freq. x freq. ref error + counter res + 100 Hz x N)  
Span  $> 10$  MHz x n:  $\pm$  (marker freq. x freq. ref error + counter res + 1 kHz x N)

#### Counter Resolution

Span  $\leq 10$  MHz x N: Selectable from 10 Hz to 100 kHz  
Span  $> 10$  MHz x N: Selectable from 100 Hz to 100 kHz

#### Frequency Span

Range: 0 Hz (zero span) and  
HP 8591E: 10 kHz to 1.8 GHz; 1 kHz min (Option 130)  
HP 8594E: 10 kHz to 2.9 GHz; 1 kHz min (Option 130)  
HP 8595E: 10 kHz to 6.5 GHz; 1 kHz min (Option 130)  
HP 8596E: [10 x N] kHz to 12.8 GHz; [1 x N] kHz min (Option 130)  
HP 8593E: [10 x N] kHz to 19.25 GHz; [1 x N] kHz min (Option 130)

Resolution: Four digits or 20 Hz x N, whichever is greater

#### Accuracy

Span  $\leq 10$  MHz x N:  $\pm 2\%$  of span  
Span  $> 10$  MHz x N:  $\pm 3\%$  of span

#### Sweep Time

Range  
Span = 0 Hz or  $> 10$  kHz: 20 ms to 100 s  
Span = 0 Hz (Option 101): 20  $\mu$ s to 100 s

#### Accuracy

20 ms to 100 s:  $\pm 3\%$   
20  $\mu$ s to  $< 20$  ms (Opt 101):  $\pm 2\%$

Sweep Trigger: Free run, single, line, video, external

Resolution Bandwidths: 1 kHz to 3 MHz (3 dB) in 1, 3, 10 sequence; 9 kHz and 120 kHz (6 dB) EMI bandwidths. Option 130 adds 30, 100, and 300 Hz (3 dB) bandwidths and 200 Hz (6 dB) EMI bandwidth.

Accuracy:  $\pm 20\%$

Selectivity (characteristic)

-60 dB/-3 dB: 3 to 10 kHz 15:1  
100 kHz to 3 MHz 15:1  
1 kHz, 30 kHz 16:1

-40 dB/-3 dB: 30 Hz to 300 Hz 10:1

Video Bandwidth Range: 30 Hz to 1 MHz in 1, 3 sequence (1 Hz to 1 MHz with Option 130)

#### Stability

Noise Sidebands (1 kHz RBW, 30 Hz VBW, sample detector)

$> 10$  kHz offset from CW signal:  $\leq -90$  dBc/Hz + 20 log N

$> 20$  kHz offset from CW signal:  $\leq -100$  dBc/Hz + 20 log N

$> 30$  kHz offset from CW signal:  $\leq -105$  dBc/Hz + 20 log N

#### Residual FM

HP 8591E:

1 kHz RBW, 1 kHz VBW:  $\leq 250$  Hz p-p in 100 ms

30 Hz RBW, 30 Hz VBW:  $\leq 30$  Hz p-p in 300 ms

HP 8593E, 8594E, 8595E, 8596E:

1 kHz, RBW, 1 kHz VBW:  $\leq (250 \times N)$  Hz p-p in 100 ms

30 Hz RBW, 30 Hz VBW:  $\leq (30 \times N)$  Hz p-p in 300 ms

System Related Sidebands ( $> 30$  kHz offset from CW signal):

$\leq -65$  dBc + 20 log N

Comb Generator (HP 8593E, 8596E): 100 MHz fundamental frequency;  $\pm 0.007\%$  frequency accuracy

### Amplitude

Amplitude Range: Displayed average noise level to +30 dBm

HP 8591 Option 001: Displayed average noise level to +75 dBmV

Maximum Safe Input (input attenuator  $\geq 10$  dB)

Average Continuous Power: +30 dBm (1 W)

HP 8591E Option 001: +75 dBmV (0.4 W)

Peak Pulse Power

HP 8591E:  $\pm 30$  dBm (1 W)

HP 8591E Option 001: +75 dBmV (0.4 W)

HP 8593E, 8594E, 8595E, 8596E: +50 dBm (100 W) for  $< 10$   $\mu$ s pulse width and  $< 1\%$  duty cycle, input atten.  $\geq 30$  dB

#### DC

HP 8591E: 25 Vdc

HP 8591E Option 001: 100 Vdc

HP 8593E: 0 Vdc

HP 8594E, 8595E, 8596E: 0 V (dc-coupled); 50 V (ac-coupled)

Gain Compression ( $> 10$  MHz):  $\leq 0.5$  dB (total power at input mixer = -10 dBm)

Displayed Average Noise Level (input terminated, 0 dB atten., 30 Hz VBW or 1 Hz VBW with Option 130, sample detector)

	30 Hz RBW	1 kHz RBW
HP 8591E		
400 kHz to 1 MHz	$\leq -130$ dBm	$\leq -115$ dBm
1 MHz to 1.5 GHz	$\leq -130$ dBm	$\leq -115$ dBm
1.5 GHz to 1.8 GHz	$\leq -128$ dBm	$\leq -113$ dBm
HP 8591E Option 001		
1 MHz to 1.5 GHz	$\leq -78$ dBmV	$\leq -63$ dBmV
1.5 GHz to 1.8 GHz	$\leq -76$ dBmV	$\leq -61$ dBmV
HP 8594E		
400 kHz to 5 MHz	$\leq -122$ dBm	$\leq -107$ dBm
5 MHz to 2.9 GHz	$\leq -127$ dBm	$\leq -112$ dBm
HP 8595E		
400 kHz to 2.9 GHz	$\leq -125$ dBm	$\leq -110$ dBm
2.75 to 6.5 GHz	$\leq -127$ dBm	$\leq -112$ dBm
HP 8596E		
400 kHz to 2.9 GHz	$\leq -125$ dBm	$\leq -110$ dBm
2.75 to 6.5 GHz	$\leq -127$ dBm	$\leq -112$ dBm
6.0 to 12.8 GHz	$\leq -115$ dBm	$\leq -100$ dBm
HP 8593E		
400 kHz to 2.9 GHz	$\leq -127$ dBm	$\leq -112$ dBm
2.75 to 6.5 GHz	$\leq -129$ dBm	$\leq -114$ dBm
6.0 to 12.8 GHz	$\leq -117$ dBm	$\leq -102$ dBm
12.4 to 19.4 GHz	$\leq -113$ dBm	$\leq -98$ dBm
19.1 to 22 GHz	$\leq -107$ dBm	$\leq -92$ dBm
HP 8593E Option 026		
19.1 to 26.5 GHz	$\leq -102$ dBm	$\leq -87$ dBm

## HP 8591E, 8593E, 8594E, 8595E, 8596E Specifications (cont'd)

### Spurious Responses

#### Second Harmonic Distortion

- 5 MHz to 1.8 GHz (HP 8591E): < -70 dBc for -45 dBm tone at input mixer
- 10 MHz to 2.9 GHz (HP 8593E): < -70 dBc for -40 dBm tone at input mixer
- >10 MHz (HP 8594E, 8595E, 8596E): < -70 dBc for -40 dBm tone at input mixer
- > 2.75 GHz (HP 8593E, 8595E, 8596E): < -100 dBc for -10 dBm tone at input mixer (or below DANL)

#### Third-Order Intermodulation

- HP 8591E (5 MHz to 1.8 GHz): < -70 dBc for two -30 dBm tones at input and > 50 kHz separation
- HP 8593E, 8594E, 8595E, 8596E (> 10 MHz): < -70 dBc for two -30 dBm ones at input and > 50 kHz separation

#### Other Input-Related Spurious ( $\geq 30$ kHz offset, -20 dBm tone at input mixer)

- HP 8591E, 8594E, 8595E, 8596E: < -65 dBc
- HP 8593E: < -65 dBc (applied freq.  $\leq 18$  GHz); < -60 dBc (applied freq.  $\leq 22$  GHz)

### Residual Responses (input terminated, 0 dB attenuation)

- 1 MHz to 1.8 GHz (HP 8591E Option 001): < -38 dBmV
- 150 kHz to 1.8 GHz (HP 8591E): < -90 dBm
- 150 kHz to 2.9 GHz (HP 8594E): < -90 dBm
- 150 kHz to 6.5 GHz (HP 8593E, 8595E, 8596E): < -90 dBm

### Display Range

- Log Scale: 0 to -70 dB from ref level is calibrated; 0.1, 0.2, 0.5 dB/div and 1 to 20 dB/div in 1 dB steps; 8 div displayed
- Linear Scale: 8 divisions
- Scale Units: dBm, dBmV, dB $\mu$ V, V, W

### Marker Readout Resolution

- Log Scale: 0.05 dB
- Linear Scale: 0.05% of ref level
- Fast Time Sweep for Zero Span (Option 101 or 301, 20  $\mu$ s to 20 ms)
  - $\leq 1$  GHz: 0.7% of ref level for linear scale
  - >1 GHz: 1.0% of ref level for linear scale

### Reference Level

- Range: Same as amplitude range
- Resolution:  $\pm 0.01$  dB for log scale;  $\pm 0.12\%$  of ref level for linear scale
- Accuracy:  $\pm 0.3$  dB at -20 dBm
  - 0 to -59.9 dBm:  $\pm(0.3 \text{ dB} + 0.01 \times \text{dB from } -20 \text{ dBm})$

### Frequency Response (10 dB input attenuation)

- Absolute (referenced to 300 MHz CAL OUT)
  - HP 8591E, 8594E:  $\pm 1.5$  dB
  - HP 8595E:  $\pm 1.5$  to  $\pm 2.0$  dB
  - HP 8596E:  $\pm 1.5$  to  $\pm 2.5$  dB
  - HP 8593E:  $\pm 1.5$  to  $\pm 5.0$  dB (preselector peaked)
- Relative Flatness (referenced to midpoint between highest and lowest frequency response deviations)
  - HP 8591E, 8594E:  $\pm 1.0$  dB
  - HP 8595E:  $\pm 1.0$  to  $\pm 1.5$  dB
  - HP 8596E:  $\pm 1.0$  to  $\pm 2.0$  dB
  - HP 8593E:  $\pm 1.0$  to  $\pm 2.0$  dB (preselector peaked)

### Calibrator Output Amplitude: -20 dBm $\pm 0.4$ dB; +28.75 dBmV $\pm 0.4$ dB, HP 8591 Option 001

### Resolution Bandwidth Switching Uncertainty (ref to 3 kHz RBW, at ref level)

- 3 kHz to 3 MHz RBW:  $\pm 0.4$  dB
- 1 kHz RBW:  $\pm 0.5$  dB
- 30 Hz to 300 Hz RBW:  $\pm 0.6$  dB

### Log to Linear Switching: $\pm 0.25$ dB at ref level

### Display Scale Fidelity

- Log Incremental Accuracy (0 to -60 dB from ref level): 0.4 dB/4 dB
- Log Maximum Cumulative (0 to -70 dB from ref level)
  - 1 kHz to 3 MHz RBW:  $\pm(0.3 + 0.01 \times \text{dB from ref level})$
  - 30 to 300 Hz RBW:  $\pm(0.4 + 0.01 \times \text{dB from ref level})$
- Linear Accuracy:  $\pm 3\%$  of ref level

## General Specifications

**MIL-T-28800:** Has been type-tested to the environmental specifications of MIL-T-28800 Class 5

### Temperature

- Operating: 0° to +55° C
- Storage: -40° to +75° C

**EMI Compatibility:** Conducted and radiated interference CISPR Pub. 11 and Messempfaenger Postverfuegung 526/527/779

**Audible Noise:** < 37.5 dBA pressure and < 5.0 Bels power (ISODP7779)

### Power Requirements

- On (line 1): 90 to 132 V rms, 47 to 440 Hz
  - 195 to 250 V rms, 47 to 66 Hz
  - Power consumption < 500 VA; < 180 W
- Standby (line 0): Power consumption < 7 W

**User Program Memory (nominal):** 238 KB nonvolatile RAM

**Data Storage (nominal)**

**Internal:** 50 traces; 8 states

### External

- Memory Cards:** HP 85700A (32 KB), 24 traces or 32 states  
HP 85702A (128 KB), 99 traces or 128 states
- Video Cassette Recorder (VCR):** Continuous video recording of display supported through composite video output

**Size (nominal, without handle, feet, or cover):** 325 mm W x 163 mm H x 427 mm D

**Weight:** 14.5 kg (HP 8591E); 16.4 kg (HP 8593E, 8594E, 8595E, 8596E)

## Option 010 and 011 Built-In Tracking Generators

Option 010 (50  $\Omega$ ) is available for all HP 8590 series spectrum analyzers except the HP 8592L. Option 011 (75  $\Omega$ ) is available for the HP 8590L and 8591E only.

### Frequency Range

- Option 010:** 100 kHz to 1.8 GHz (HP 8590L, 8591E); 9 kHz to 2.9 GHz (HP 8593E, 8594E, 8595E, 8596E)
- Option 011:** 1 MHz to 1.8 GHz (HP 8590L, 8591E)

### Output Level

- Range**
  - Option 010:** 0 to -15 dBm (HP 8590L); 0 to -70 dBm (HP 8591E); -1 to -66 dBm (HP 8593E, 8594E, 8595E, 8596E)
  - Option 011:** +42.8 to +27.8 dBmV (HP 8590L); +42.8 to -27.2 dBmV (HP 8591E)
- Resolution:** 0.1 dB
- Absolute Accuracy:**  $\pm 1.5$  dB (HP 8590L);  $\pm 1.0$  dB (HP 8591E);  $\pm 0.75$  dB (HP 8593E, 8594E, 8595E, 8596E)

### Vernier

- Range:** 15 dB (HP 8590L); 10 dB (HP 8591E); 8 dB (HP 8593E, 8594E, 8595E, 8596E)
- Accuracy:**  $\pm 1.0$  dB (HP 8590L);  $\pm 0.25$  dB (HP 8591E);  $\pm 0.8$  dB (HP 8593E, 8594E, 8595E, 8596E)

**Output Flatness:**  $\pm 1.75$  dB (HP 8590L, 8591E);  $\pm 2.0$  dB, >10 MHz (HP 8593E, 8594E, 8595E, 8596E)

### Spurious Output

- Harmonic Spurs:** 0 dBm + 42.8 dBmV output, < -20 dBc (HP 8590L); < -25 dBc (HP 8591E); -1 dBm output, < -25 dBc (HP 8593E, 8594E, 8595E, 8596E)
- Nonharmonic Spurs:** < -30 dBc

**Dynamic Range (characteristic; max. output level -TG feedthrough)**

- Option 010:** 106 dB (HP 8590L, 8591E); 108 dB (HP 8594E, >400 kHz); 111 dB (HP 8595E, 8596E, >400 kHz); 113 dB (HP 8593E, >400 kHz)
- Option 011:** 100 dB

### Power Sweep

- Range**
  - Option 010:** -15 dBm to 0 dBm (HP 8590L); -75 dBm to 0 dBm (HP 8591E); -66 dBm to -1 dBm in 8 dB increments (HP 8593E, 8594E, 8595E, 8596E)
  - Option 011:** -27.8 dBmV to +42.8 dBmV (HP 8590L); -32.2 to +42.8 dBmV (HP 8591E)
- Resolution:** 0.1 dB

- Low-cost general purpose spectrum analysis with frequency accuracy

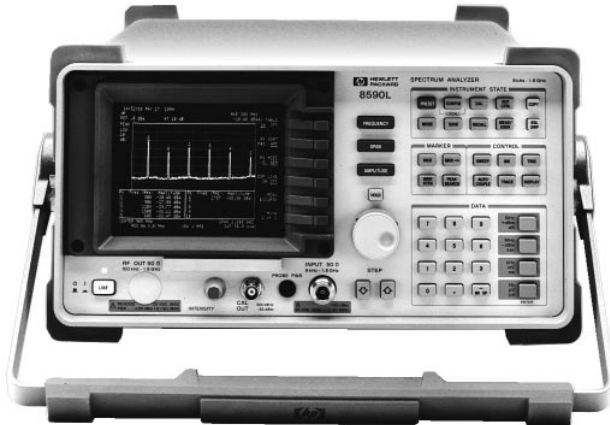

### HP 8590L and 8592L Specifications

(Specifications apply to either analyzer unless otherwise noted.)

#### Frequency

##### Frequency Range

<b>HP 8590L</b>		
50 Ω:		9 kHz to 1.8 GHz
75 Ω (Option 001):		1 MHz to 1.8 GHz
<b>HP 8592L:</b>		
		9 kHz to 22 GHz
<b>HP 8592L (Option 026/027):</b> 9 kHz to 26.5 GHz		
<b>Band</b>	<b>LO harmonic= N</b>	<b>Center Frequency</b>
0	1	9 kHz to 2.9 GHz
1	1	2.75 to 6.5 GHz
2	2	6.0 to 12.8 GHz
3	3	12.4 to 19.4 GHz
4	4	19.1 to 22.0 GHz
4	4 (Option 026/027)	19.1 to 26.5 GHz

##### Frequency Reference

**Aging:**  $\pm 2 \times 10^{-6}$ /year  
**Temperature Stability:**  $\pm 5 \times 10^{-6}$   
**Initial Achievable Accuracy:**  $\pm 0.5 \times 10^{-6}$

**Frequency Readout Accuracy** (start, stop, center, marker):  
 $\pm$  (freq. readout x freq. ref. error + span accuracy + 1% of span + 20% of RBW + 100 Hz x N)

##### Marker Count Accuracy

**Span  $\leq 10$  MHz x N:**  $\pm$  (marker freq. x freq. ref. error + counter resolution + 100 Hz x N)  
**Span  $> 10$  MHz x N:**  $\pm$  (marker freq. x freq. ref. error + counter resolution + 1 kHz x N)  
**Counter Resolution:** Span  $\leq 10$  MHz x N, selectable from 10 Hz to 100 kHz; span  $> 10$  MHz x N, selectable from 100 Hz to 100 kHz

##### Frequency Span

**Range**  
**HP 8590L:** 0 Hz (zero span), 10 kHz to 1.8 GHz  
**HP 8592L:** 0 Hz, [50 kHz x N] to 19.25 GHz  
**Resolution:** Four digits  
**Accuracy:**  
**HP 8590L:**  $\pm 3\%$  of span  
**HP 8592L:** Span  $\leq 10$  MHz x N!  $\pm 5\%$  of span  
 Span  $> 10$  MHz x N!  $\pm 3\%$  of span

##### Sweep Time

**Range:** 20 ms to 100 s  
**Accuracy:**  $\pm 3\%$   
**Sweep Trigger:** Free run, single, line, video, external

**Resolution Bandwidth** (characteristic): 1 kHz to 3 MHz (3 dB) in 1, 3, 10 sequence  $\pm 20\%$  accuracy; 9 kHz and 120 kHz (6 dB) EMI bandwidths

**Video Bandwidth Range:** 30 Hz to 1 MHz in 1, 3, 10 sequence

**Stability** (same as for HP 8590E series)

**Noise Sidebands** (1 kHz RBW, 30 Hz VBW and sample detector):  
 $\leq -105$  dBc/Hz + 20 log N at  $> 30$  kHz offset from CW signal  
**System-Related Sidebands:**  $\leq -65$  dBc + 20 log N at  $> 30$  kHz offset from CW signal

**Comb Generator Frequency** (HP 8592L): 100 MHz fundamental frequency  
**Accuracy:**  $\pm 0.007\%$

#### Amplitude

##### Amplitude Range

**HP 8590L, 8592L:** Displayed average noise level to +30 dBm  
**HP 8590L Option 001:** Displayed average noise level to +75 dBmV

**Maximum Safe Input Level** (input attenuator  $\geq 10$  dB)

##### Average Continuous Power

**HP 8590L, 8592L:** +30 dBm (1 W)  
**HP 8590L Option 001:** +75 dBmV (0.4 W)

##### Peak Pulse Power

**HP 8590L:** +30 dBm (1 W); +75 dBmV (0.4 W) (Option 001)  
**HP 8592L:** +50 dBm (100 W) for  $< 10$   $\mu$ s pulse width and  $< 1\%$  duty cycle, input atten.  $\geq 30$  dB

##### DC

**HP 8590L:** 25 Vdc; 100 Vdc (Option 001)  
**HP 8592L:** 0 Vdc

**Gain Compression** ( $> 10$  MHz):  $\leq 0.5$  dB (total power at input mixer = -10 dBm)

**Displayed Average Noise Level** (input terminated, 0 dB atten., 1 kHz RBW, 30 Hz VBW, sample detector)

**HP 8590L:**  $\leq -115$  to  $\leq -113$  dBm;  $\leq -63$  to  $\leq -61$  dBmV (Option 001)  
**HP 8592L:**  $\leq -112$  to  $\leq -92$  dBm;  $\leq -112$  to  $\leq -87$  dBm (Option 026)

##### Spurious Responses

###### Second Harmonic Distortion

**HP 8590L:** ( $> 5$  MHz)  $< -70$  dBc for -45 dBm tone at input mixer  
**HP 8592L**

**10 MHz to 2.9 GHz:**  $< -70$  dBc for -40 dBm tone at input mixer  
 $> 2.75$  GHz:  $< -100$  dBc for -10 dBm tone at input mixer (or below DANL)

###### Third-Order Intermodulation Distortion

###### HP 8590L

**Distortion  $> 5$  MHz:**  $< -70$  dBc for two -30 dBm tones at input mixer and  $> 50$  kHz separation  
**Other Input-Related:**  $< -65$  dBc at  $\geq 30$  kHz offset, for -20 dBm tone at input mixer

###### HP 8592L

**Distortion  $> 10$  MHz:**  $< -70$  dBc for two -30 dBm tones at input mixer and  $> 50$  kHz separation  
**Other Input-Related:**  $< -65$  dBc at  $\geq 30$  kHz offset, for -20 dBm tone at input mixer,  $\leq 18$  GHz;  $< -60$  dBc for -20 dBm tone at input mixer,  $\leq 22$  GHz

##### Display Range

**Log Scale:** 0 to -70 dB from ref. level is calibrated; 0.1, 0.2, 0.5 dB/div. and 1 to 20 dB/div. in 1 dB steps; 8 div. displayed  
**Linear Scale:** 8 divisions  
**Scale Units:** dBm, dBmV, dB $\mu$ V, V, W  
**Marker Readout Resolution:** 0.05 dB for log scale; 0.05% of reference level for linear

##### Reference Level

**Range:** Same as amplitude range  
**Resolution:** 0.01 dB for log scale; 0.12% of ref. level for linear  
**Accuracy:**  $\pm 0.3$  dB @ -20 dBm  
**0 dBm to -59.9 dBm:**  $\pm(0.3$  dB +  $0.01 \times$  dB from -20 dBm)

##### Frequency Response (10 dB input attenuation)

**Absolute** (referenced to 300 MHz CAL OUT)  
**HP 8590L:**  $\pm 1.5$  dB  
**HP 8592L** (preselector peaked in band  $> 0$ ):  $\pm 1.5$  to  $\pm 5.0$  dB  
**Relative:** Referred to midpoint between highest and lowest frequency response deviations  
**HP 8590L:**  $\pm 1.0$  dB  
**HP 8592L** (preselector peaked in band  $> 0$ ):  $\pm 1.0$  to  $\pm 2.0$  dB

##### Calibrator Output Amplitude:

-20 dBm  $\pm 0.4$  dB  
**HP 8590L Option 001:** +28.75 dBmV  $\pm 0.4$  dB

**Resolution Bandwidth Switching Uncertainty** (ref. to 3 kHz RBW, at ref. level):  $\pm 0.4$  dB for 3 kHz to 3 MHz RBW;  $\pm 0.5$  dB for 1 kHz

**Log to Linear Switching:**  $\pm 0.25$  dB at ref. level

##### Display Scale Fidelity

**Log Incremental Accuracy:**  $\pm 0.4$  dB/4 dB, 0 to -60 dB from ref. level  
**Log Maximum Cumulative:**  $\pm(0.4$  dB +  $0.01 \times$  dB from ref. level), 0 to -70 dB from ref. level  
**Linear Accuracy:**  $\pm 3\%$  of ref. level

#### General

Same as for HP 8590 E-series  
 Built-in tracking generator (see page 234)

### Ordering Information

**HP 8590L** Spectrum Analyzer (9 kHz to 1.8 GHz)

**HP 8592L** Spectrum Analyzer (9 kHz to 22 GHz)

#### Options<sup>1</sup>

- Opt 001** 75 Ω Input (HP 8590L only)
- Opt 003** Memory Card Reader
- Opt 010** Tracking Generator (100 kHz to 1.8 GHz, HP 8590L only)
- Opt 011** Tracking Generator (75 Ω, HP 8590L only)
- Opt 015** Soft Tan Carrying/Operating Case
- Opt 016** Soft Yellow Carrying/Operating Case
- Opt 041** HP-IB and Parallel Printer Interfaces
- Opt 043** RS-232 and Parallel Printer Interfaces
- Opt 026** 26.5 GHz Frequency Extension, APC Connector (HP 8592L only)
- Opt 027** 26.5 GHz Frequency Extension, Type-N Connector (HP 8592L only)
- Opt 040** Front Panel Protective Cover With Storage
- Opt 042** Protective Soft Carrying Case/Backpack
- Opt 711** 50/75 Ω Matching Pad/100 Vdc Block
- Opt 0Q8** Factory Service Training
- Opt UK6** Commercial Calibration Certificate with Test Data
- Opt ABX** Quick Reference Guide in Local Languages
- Opt 908** Rackmount Without Handles
- Opt 909** Rackmount With Handles
- Opt 910** Additional Manual Set
- Opt 915** Component Level Information and Service Guide
- Opt W30** Two Additional Years Return-to-HP Service
- Opt W32** Two Additional Years Return-to-HP Calibration

**HP 8591E** Spectrum Analyzer (9 kHz to 1.8 GHz)

**HP 8594E** Spectrum Analyzer (9 kHz to 2.9 GHz)

**HP 8595E** Spectrum Analyzer (9 kHz to 6.5 GHz)

**HP 8596E** Spectrum Analyzer (9 kHz to 12.8 GHz)

**HP 8593E** Spectrum Analyzer (9 kHz to 22 GHz)

#### Options<sup>1</sup>

- Opt 001** 75 Ω Input (HP 8591E only)
- Opt 004** Precision Frequency Reference
- Opt 009** LO and Sweep + Tune
- Opt 010** Tracking Generator (100 kHz to 1.8 GHz, HP 8591E only)
- Opt 010** Tracking Generator (9 kHz to 2.9 GHz)
- Opt 011** Tracking Generator (75 Ω, HP 8591E only)
- Opt 012** Source for DECT Receiver Test
- Opt 015** Soft Tan Carrying/Operating Case
- Opt 016** Soft Yellow Carrying/Operating Case
- Opt 026** 26.5 GHz Frequency Extension, APC-3.5 mm Connector (HP 8593E only)
- Opt 027** 26.5 GHz Frequency Extension, Type-N Connector (HP 8593E only)
- Opt 040** Front Panel Protective Cover With Storage
- Opt 041** HP-IB and Parallel Printer Interfaces
- Opt 042** Protective Soft Carrying Case/Backpack
- Opt 043** RS-232 and Parallel Printer Interfaces
- Opt 050** Improved Amplitude Accuracy (NADC-TDMA bands)
- Opt 051** Improved Amplitude Accuracy for PDC Bands
- Opt 052** Improved Amplitude Accuracy for PHS Band
- Opt 053** Improved Amplitude Accuracy for CDMA Bands
- Opt 101** Fast Time-Domain Sweeps and Analog + Display
- Opt 102** AM/FM Demodulator and TV Sync Trigger (TV Sync requires Option 101)
- Opt 103** Quasi-Peak Detector, AM/FM Demodulator
- Opt 105** Time-Gated Spectrum Analysis
- Opt 107** TV Receiver Video Tester
- Opt 110** CT2 Demodulator

### Ordering Information

**Opt 111** Group Delay and Amplitude Flatness

(HP 8593/4/5/6E only)

**Opt 112** DECT Demodulator

**Opt 119** Noise Figure

**Opt 130** Narrow Resolution Bandwidths

(30 to 300 Hz and 200 Hz EMI)

**Opt 140** Narrow Bandwidths and Precision Frequency Reference

**Opt 151** DSP, FAST ADC, and Digital Demodulator

**Opt 160** PDC, PHS, NADC, and CDMA Firmware for Option 151

**Opt 163** GSM900/DCS1800 Firmware for Option 151

**Opt 180** TV Picture NTSC/PAL/SECAM

**Opt 301** TV Sync Trigger, Fast Time-Domain Sweeps, AM/FM Demodulator, Analog + Display

**Opt 711** 50/75 Ω Matching Pad/100 Vdc Block

**Opt 0Q8** Factory Service Training

**Opt UK6** Commercial Calibration Certificate with Test Data

**Opt ABX** Quick Reference Guide in Local Languages

**Opt W30** Two Additional Years Return-to-HP Service

**Opt W32** Two Additional Years Return-to-HP Calibration

#### Application Measurement Cards/Personalities<sup>2,3</sup>

**HP 11770A** Link Measurement Personality

**HP 85700A** Blank 32-KB Memory Card

**HP 85702A** Blank 128-KB Memory Card

**HP 85704A** Blank 256-KB Memory Card

**HP 85705A** Blank 512-KB Memory Card

**HP 85712D** EMC Measurement Personality

**HP 85713A** Digital Radio Measurement Personality

**HP 85714A** Scalar Measurement Personality

**HP 85715B** GSM900 Measurement Personality

**HP 85717A** CT2-CAI Measurement Personality

**HP 85718B** NADC-TDMA Measurement Personality

**HP 85719A** Noise Figure Measurement Personality

**HP 85720C** PDC Measurement Personality

**HP 85721A** Cable TV Measurement Personality

**HP 85722B** DCS1800 Measurement Personality

**HP 85723A** DECT Measurement Personality

**HP 85724A** Broadcast Measurement Personality

**HP 85725B** CDMA Measurement Personality

**HP 85726B** PHS Measurement Personality

#### Printers

**HP C2655A** HP DeskJet 340 Printer (Parallel Interface)

**HP C4549A** HP DeskJet 680C Printer (Parallel Interface)

**HP C1405B** Keyboard (requires C1405-60015 Adapter)

**HP 10833A** HP-IB Cable (1 m)

**HP 24542U** RS-232 Cable 3 Meter (9 Pin F to 9 Pin F)

Option 043 Only (for RS-232 9 Pin PC Connection to Analyzer)

**HP 24542G** RS-232 Cable 3 Meter (25 Pin M to 9 Pin F)

Option 043 Only (for RS-232 25 Pin PC or Printer

Connection to Analyzer)

**HP C2932A** RS-232 Cable 3 Meter (9 Pin M to 9 Pin F)

Option 043 Only (for Serial 9 Pin LaserJet 4P/4Plus

Connection to Analyzer)

**HP C2950A** HP IEEE-1284 A-B Parallel Cable (2m)

**HP ITEL-45CHVUB** HP-IB/Parallel Converter (U.S./Canada)

**HP ITEL-45CHVEB** HP-IB/Parallel Converter

(International) (requires HP F1011A ac adapter)

### Key Literature

HP 8590 Series Configuration Guide, p/n 5963-6858E

HP 8590 E-Series Data Sheet, p/n 5963-6909E

HP 8590 L-Series Product Overview, p/n 5962-7575E

HP 8590 Series Brochure, p/n 5963-6908E

<sup>1</sup>Most options can be retrofitted. Please contact your local HP sales representative.

<sup>2</sup>Some measurement personalities are not supported by all HP 8590 series models.

For complete information, please contact your local HP sales representative.

<sup>3</sup>HP 8590L series requires Option 003 memory card reader.

- Continuous 30 Hz to 2.9, 6.5, 13.2, 26.5, 40, or 50 GHz sweeps
- Resolution bandwidths of 1 Hz to 100 Hz digitally implemented for measurement speed
- Low phase noise and wide dynamic range
- Precision timebase and 1 Hz counter resolution

- Adjacent channel power, channel power, carrier power, and gated video measurements standard
- MIL-T-28800 rugged
- Check out the new specifications on HP 8560 E-series 



HP 8563E



## HP 8560 E-Series Spectrum Analyzers

The HP 8560 E-series portable spectrum analyzers offer the measurement capabilities and performance traditionally found only in larger, more expensive benchtop analyzers. These spectrum analyzers combine outstanding phase noise, sensitivity, 1 Hz resolution bandwidths, and wide dynamic range in a MIL-rugged package built to withstand harsh environmental conditions.

### Capabilities for RF Communications

The ability to measure adjacent-channel power (ACP) on today's wireless telephones, pagers, and other transmitters is critical in both R&D and manufacturing. The HP 8560 E-series spectrum analyzers offer a complete solution for ACP testing of burst carrier signals using digital modulation such as is used in NADC-TDMA, GSM, DECT, CT2-CAI, PDC and PHP system. Many of the implementation difficulties of the established standards have been addressed, providing fast, accurate, and easy-to-use ACP measurement capability.

Another standard feature is the ability to measure from .10 to 99.99 percent occupied bandwidth.

Time-gated signal analysis is another standard feature that allows you to easily measure time-varying signals such as pulsed RF, time-division multiple access, interleaved, and burst-modulated. The HP 85902A burst carrier trigger can supply a TTL trigger signal.

HP 8560 E-series specifications have been enhanced. Now, you can get better phase noise, sensitivity, dynamic range and frequency response from this high performance portable spectrum analyzers family.



The new HP 8562E spectrum analyzer provides a 13.2 GHz frequency range with increased dynamic range and third-order intercept (TOI) capability. This allows wireless-communication engineers to test high-performance components in burst operation systems.



With HP 85672A spurious response measurements utility, you can use HP 8560 E-series spectrum analyzer to make fast and easy spurious response test.

For more information on RF communications measurement capabilities, refer to page 477.

### Fast Digital Resolution Bandwidths

Digitally implemented resolution bandwidths of 1, 3, 10, 30, and 100 Hz allow the HP 8560 E-series spectrum analyzers to sweep from 3 to 600 times faster than is possible with comparable analog filters. A narrow 5:1 shape factor allows you to view close-in, low-level signals easily. Digital bandwidths also provide the spectrum analyzer with a full 100 dB on-screen calibrated display.

### PC Software Utility for HP 8560 Series

With the new Screen Capture PC software utility you can "capture" your measurement results and transfer analyzer screen images or trace data over HP-IB or RS-232 interfaces to a personal computer.

Screen Capture for HP Analyzers can be obtained free from the World Wide Web at <http://www.tmo.hp.com/>.

### Precision Frequency and Amplitude

Measure frequencies accurately using the built-in frequency counter. A standard precision frequency reference, with an aging rate of  $1 \times 10^{-7}$  per year, and 1 Hz counter resolution provide confidence in measurement accuracy. At 1 GHz, frequency accuracy of  $\pm 135$  Hz after a 15-minute warmup is achieved.

Amplitude measurement uncertainty can be reduced using the new amplitude correction (AMPCOR) feature. AMPCOR allows you to enter up to 200 amplitude correction points to compensate for sources of amplitude uncertainty, such as cable losses, preamplifier gain, and spectrum analyzer frequency response. After developing a table of correction data, amplitudes that have been referenced to a power meter can be read directly on the spectrum analyzer display.

### Digitized, Fast Time-Domain Sweeps

Add digitization to fast time-domain (zero span) sweeps with Option 007. Use markers, trace math, trace storage, and get hardcopy output, for measurements such as rise/fall times, pulse widths, and time between events.

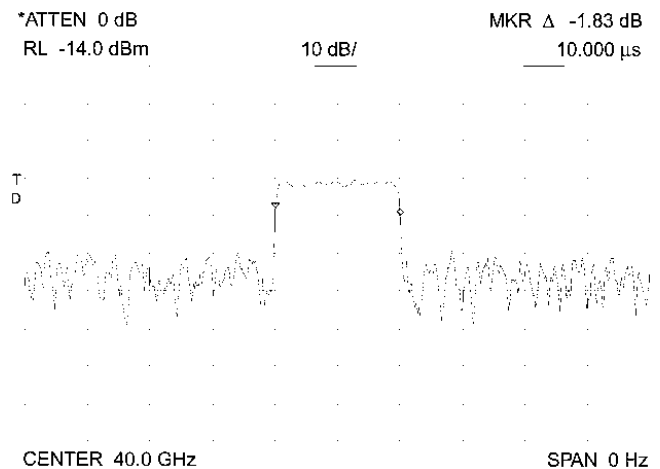

With Option 007 markers can be used even with the fastest time-domain (zero-span) sweep times.

# SIGNAL ANALYZERS

## Spectrum Analyzers, Portable

### HP 8560 E-Series

#### HP 8560E and 8561E RF Spectrum Analyzers

The HP 8560E and 8561E offer excellent performance for RF design, manufacturing, and service applications. The HP 8560E has a frequency range of 30 Hz to 2.9 GHz and the HP 8561E extends this range up to 6.5 GHz. Both have synthesized tuning for drift-free, accurate measurements. They also have sensitivity of  $-145$  dBm, noise sidebands typically less than  $-115$  dBc/Hz at a 10 kHz offset from a 1 GHz carrier, more than 100 dB of spurious-free third-order dynamic range, and a TOI of up to  $+15$  dBm.

#### HP 8562E RF Spectrum Analyzer

The HP 8562E is a high-performance spectrum analyzer that provides the frequency and dynamic range (DANL:  $-151$  dBm) needed for today's high-speed digital wireless communication applications. It allows manufacturing and R&D engineers to test network components with state-of-the-art performance. The HP 8562E has a frequency range of 30 Hz to 13.2 GHz, which covers the spur-search ranges specified by leading standards organization in Europe and in the United States for GSM. With its fast DLP execution speed, the HP 8562E reduces the time required for production testing.

#### HP 8563E Microwave Spectrum Analyzer

The HP 8563E extends the outstanding features and capabilities of the HP 8560 E-series RF spectrum analyzers into the microwave frequency range. The HP 8563E has a standard frequency range of 9 kHz to 26.5 GHz (preselected from 2.75 GHz to 26.5 GHz), with optional low-end frequency coverage to 30 Hz. The image-enhanced, double-balanced harmonic mixer of the HP 8563E achieves noise-figure performance similar to that of a fundamentally-mixed front end, resulting in sensitivity of  $-139$  dBm at 26.5 GHz in a 1 Hz RBW. Amplitude flatness across the full 26.5 GHz span is typically less than  $\pm 2.5$  dB.

#### HP 8564E and 8565E Millimeter Spectrum Analyzers

Whether you want to measure the third harmonic of a 15 GHz oscillator or the noise sidebands of a 38 GHz carrier, the HP 8564E and 8565E make spectrum analysis easier than ever before. A single coaxial connection is all you need to measure signals from 30 Hz to 50 GHz. Preselection minimizes images and multiple responses at higher frequencies, and sensitivity is  $-127$  dBm at 50 GHz in a 1 Hz resolution bandwidth.

The HP 8564E has a frequency range of 9 kHz to 40 GHz; the HP 8565E of 9 kHz to 50 GHz. Both have optional low-end coverage to 30 Hz and are preselected above 2.75 GHz. At 40 GHz, the sensitivity of these analyzers is  $-130$  dBm and their typical third order dynamic range is greater than 95 dB (1 Hz resolution bandwidth).

#### HP 11970 Series and 11974 Series Millimeter Mixers

For millimeter-wave measurements\*, preselection can be extended to 75 GHz using the HP 11974 mixers. Unpreselected frequency range can be extended to 110 GHz using the HP 11970 series mixers, and to 325 GHz using mixers from other manufacturers.

#### HP 85620A Mass Memory Module

This standard plug-in module adds measurement personality capability, enough memory to store 100 traces, memory-card capability, and computer capability without an external controller. Create complex measurement routines and save them as single-key measurements stored on memory cards or in the module's 128 KB of battery-backed RAM. A clock/calendar and automatic save and execute functions let you configure the spectrum analyzer for unattended, automatic measurements.

#### HP 85629B Test and Adjustment Module

This accessory for the HP 8560E, 8561E, and 8563E (limited use on HP 8562E/64E) makes it easier to service your spectrum analyzer. The module plugs into the rear panel of the instrument and automates high-level diagnostics, self tests, and adjustment procedures. It performs more than 1,000 troubleshooting adjustments. Readjustments are fast and accurate because the module controls internal analyzer settings as well as external test equipment.

#### HP 85710A Digital Radio Measurement Personality

The HP 85710A Digital Radio Measurement Personality customizes the HP 8560 E-series spectrum analyzers for digital radio measurements. It contains five agency masks for testing to U.S. FCC, U.K., and FRG specifications. A compare-to-mask function allows you to characterize spectral emissions. Other functions include mean power level, transient analysis monitoring, and frequency-response measurements. You can also create and store your own custom masks.

\* Millimeter-wave coverage is not available with Option 002 on the HP 8560E.

#### HP 85671A Phase Noise Measurement Utility

This downloadable program transforms your HP 8560 Series spectrum analyzer into a phase noise tester. It eliminates the task of hand-drawing phase noise plots. To measure oscillator phase noise, you can generate graphs of phase noise (dBc/Hz) versus log offset frequency without having to manually tune to multiple frequency offsets. Other productivity features include direct phase noise readout, variable filtering (for controlling trade-offs between measurement repeatability and speed), calculation of RMS noise (displayed in radians and degrees), spot-frequency measurements (phase noise measurements at a single offset frequency), and digitized hardcopy and storage.

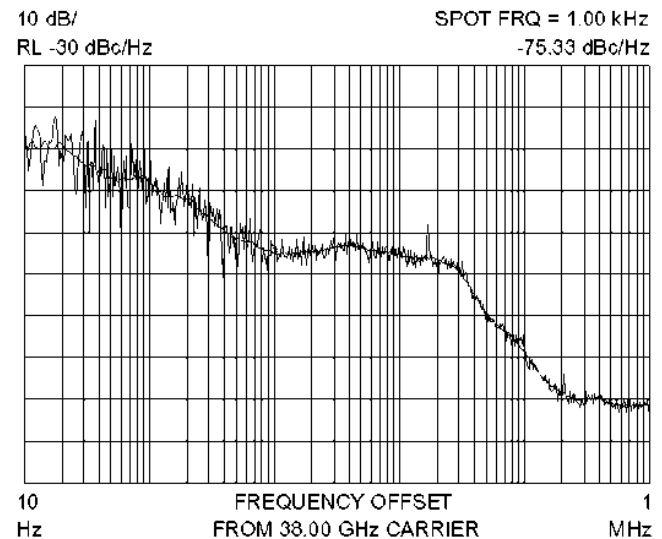

Use the HP 85671A phase noise utility to easily characterize noise sidebands of an oscillator.

#### HP 85672A Spurious Response Measurements Utility

The HP 85672A is a downloadable program on a card that inserts directly into any HP 8560 E-series spectrum analyzer. This new test utility provides fast and easy spurious response test capability for all of HP's high-performance spectrum analyzers. Test setup time can be drastically reduced for manufacturing and R & D engineers with this one-button solution. HP 85672A offers five preprogrammed tests: third-order intermodulation product/third order intercept (TOI), harmonics and total-harmonic distortion (THD), discrete sideband spurs, general-spur search, and mixing products.

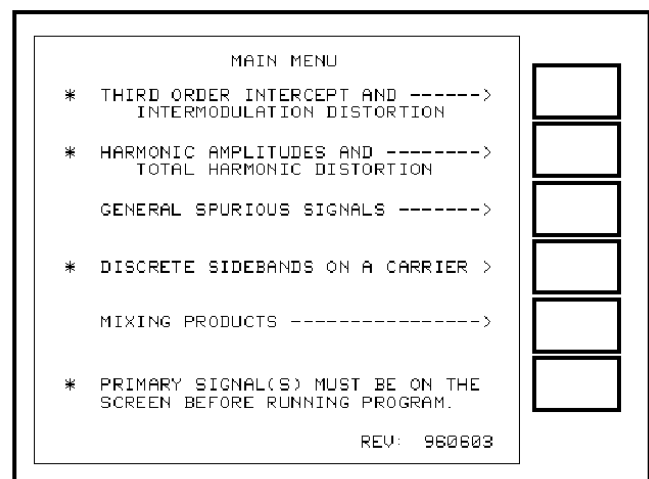

Automated measurements with the HP 85672A Spurious Response Measurements Utility

#### Scalar Network Analysis Capability

The HP 85640A tracking generator and the optional built-in tracking generator for the HP 8560E both cover 300 kHz to 2.9 GHz. See page 241 for details.

## Specifications

### Frequency

**Frequency Range** (internal mixing)

- HP 8560E: 30 Hz to 2.9 GHz
- HP 8561E: 30 Hz to 6.5 GHz
- HP 8562E: 30 Hz to 13.2 GHz
- HP 8563E: 9 kHz to 26.5 GHz; 30 Hz to 26.5 GHz (Option 006)
- HP 8564E: 9 kHz to 40 GHz; 30 Hz to 40 GHz (Option 006)
- HP 8565E: 9 kHz to 50 GHz; 30 Hz to 50 GHz (Option 006)

**Frequency Range** (external mixing): 18 GHz to 325 GHz in 12 waveguide bands (not available with HP 8560E Option 002)

**Frequency Reference Accuracy**

		Option 103
Temperature Stability	$\pm 1 \times 10^{-8}$	$\pm 1 \times 10^{-6}$
Aging (per year)	$\pm 1 \times 10^{-7}$	$\pm 2 \times 10^{-6}$
Stability	$\pm 1 \times 10^{-8}$	$\pm 1 \times 10^{-6}$
	$\pm 2.2 \times 10^{-9}$ (8562E)	

Warmup (nominal), 5 minute  $\pm 1 \times 10^{-7}$ ; 15 minute  $\pm 1 \times 10^{-8}$

**Frequency Readout Accuracy**

- Span > 2 MHz x N:  $\pm$  (freq. readout x freq. ref. accuracy + 5% x span + 15% x RBW + 10 Hz)
- Span  $\leq$  2 MHz x N:  $\pm$  (freq. readout x freq. ref. accuracy + 1% x span + 15% x RBW + 10 Hz)

**Marker Count Accuracy** (S/N  $\geq$  25 dB):  $\pm$  (marker freq. x freq. ref. accuracy + 2 Hz x N + 1 LSD)

**Counter Resolution:** Selectable from 1 Hz to 1 MHz

**Frequency Span**

Range: 0 Hz, 100 Hz to maximum frequency

**Sweep Time**

- Range Span = 0 Hz: 50  $\mu$ s to 6,000 s
- Span  $\geq$  100 Hz: 50 ms to 100 ks

Accuracy (span = 0 Hz)

- Sweep Time > 30 ms:  $\pm 1\%$  digital
- Sweep Time < 30 ms:  $\pm 10\%$  analog;  $\pm 0.1\%$  digital (Option 007)

**Sweep Trigger:** Delayed, free run, single, line, video, external

**Resolution Bandwidth**

- Range (-3 dB): 1 Hz to 1 MHz in a 1, 3, 10 sequence and 2 MHz
- Accuracy
- 1 Hz to 300 kHz:  $\pm 10\%$ ; 1 MHz:  $\pm 25\%$ ; 2 MHz: +50%, -25%
- Selectivity (-60 dB/-3 dB)
- RBW  $\geq$  300 Hz: < 15:1; RBW  $\leq$  100 Hz: < 5:1

**Video Bandwidth Range:** 1 Hz to 3 MHz in a 1, 3, 10 sequence

**Noise Sidebands** (center frequency  $\leq$  1 GHz)

Offset	Non-Option 103	Option 103
100 Hz	< -88 dBc/Hz	< -70 dBc/Hz
1 kHz	< -97 dBc/Hz	< -90 dBc/Hz
10 kHz	< -113 dBc/Hz	< -113 dBc/Hz
100 kHz	< -117 dBc/Hz	< -117 dBc/Hz

**Residual FM** (Zero Span): < 1 Hz p-p in 20 ms; < 0.25 Hz p-p in 20 ms (nominal); < 10 Hz p-p in 20  $\mu$ s (Option 103)

### Amplitude

Range: Displayed average noise level to +30 dBm

**Maximum Safe Input Level**

- Avg. Continuous Power: +30 dBm (1W, input atten.  $\geq 10$  dB)
- Peak Pulse Power (< 10  $\mu$ s pulse width and < 1% duty cycle): +50 dBm (100 W, input atten.  $\geq 30$  dB)
- DC Volts:  $\pm 0.2$  V (dc-coupled);  $\pm 50$  V (ac-coupled, HP 8560E, HP 8561E and HP 8562E only)

**1 dB Gain Compression**

- 10 MHz to 2.9 GHz: mixer level > -5 dBm
- 2.9 to 6.5 GHz (HP 8561E): mixer level > -3 dBm
- 2.9 to 6.5 GHz (HP 8562E/63E/64E/65E): mixer level > 0 dBm
- > 6.5 GHz: > -3 dBm (HP 8562E/63E); > 0 dBm (HP 8564E/65E)

**Displayed Avg. Noise Level** (0 dB input atten., 1 Hz RBW)

Frequency	HP 8560E/61E	HP 8562E	HP 8563E	HP 8564E/65E
30 Hz	-90 dBm	-90 dBm	-90 dBm	-90 dBm
1 kHz	-105 dBm	-105 dBm	-105 dBm	-105 dBm
10 kHz	-120 dBm	-120 dBm	-120 dBm	-120 dBm
100 kHz	-120 dBm	-120 dBm	-120 dBm	-120 dBm
1 to 10 MHz	-140 dBm	-140 dBm	-140 dBm	-140 dBm
10 MHz to 2.9 GHz	-151 dBm <sup>6</sup>	-151 dBm	-149 dBm	-145 dBm
2.9 to 6.5 GHz	-145 dBm <sup>2</sup>	-148 dBm	-148 dBm	-147 dBm
6.5 to 13.2 GHz		-145 dBm	-145 dBm	-143 dBm
13.2 to 22.0 GHz			-140 dBm	-140 dBm
22.0 to 26.5 GHz			-139 dBm	-136 dBm
26.5 to 31.15 GHz				-139 dBm
31.15 to 40.0 GHz				-130 dBm
40.0 to 50.0 GHz				-127 dBm <sup>3</sup>

**Spurious Responses**

**General Spurious**

**Second Harmonic Dist.**

Frequency	Mixer Level	Distortion
20 MHz to 1.45 GHz <sup>7</sup>	-40 dBm	< -79 dBc
1 MHz to 1.45 GHz	-40 dBm	< -72 dBc
1.45 GHz to 3.25 GHz <sup>2</sup>	-20 dBm	< -72 dBc
1.45 GHz to 2.0 GHz <sup>4</sup>	-10 dBm	< -85 dBc
2 GHz to 6.6 GHz <sup>7</sup>	-10 dBm	< -100 dBc
2.0 GHz to 13.25 GHz <sup>5</sup>	-10 dBm	< -100 dBc
2.0 to 20 GHz <sup>9</sup>	-10 dBm	< -90 dBc
20 GHz to 25 GHz <sup>3</sup>	-10 dBm	< -90 dBc

**3rd Order Intermodulation<sup>8</sup>**

Frequency	Mixer Level	Distortion
20 MHz to 2.9 GHz <sup>7</sup>	-30 dBm	< -82 dBc
1 MHz to 2.9 GHz	-30 dBm	< -78 dBc
2.9 GHz to 6.5 GHz	-30 dBm	< -90 dBc
6.5 GHz to 26.5 GHz	-30 dBm	< -75 dBc
26.5 GHz to 40 GHz <sup>6</sup>	-30 dBm	< -85 dBc (nominal)
40 GHz to 50 GHz <sup>3</sup>	-30 dBm	$\leq$ -85 dBc (nominal)

**Images**

Frequency	Mixer Level	Distortion
10 MHz to 26.5 GHz	-10 dBm	< -80 dBc
26.5 GHz to 50 GHz	-30 dBm	< -60 dBc

**Multiples and Out-of-Band Responses**

Frequency	Mixer Level	Distortion
10 MHz to 26.5 GHz	-10 dBm	< -80 dBc
26.5 GHz to 50 GHz	-30 dBm	< -55 dBc

**Residual Responses** (> 200 kHz, N=1): < -90 dBm

Display:	Viewing area	Approx. 7 cm (V) x 9 cm (H)
Scale calibration		10 x 10 divisions
Log scale		10, 5, 2, 1 dB per division
Linear scale		10% of ref. level per division

**Display Scale Fidelity**

Log:  $\pm 0.1$  dB/dB to a maximum of  $\pm 0.85$  dB, 0 to -90 dB; maximum of  $\pm 1.5$  dB, 0 to -100 dB (RBW  $\leq$  100 Hz)

Linear:  $\pm 3\%$  of reference level

**Reference Level Range:** log = -120 to +30 dBm in 0.1 dB steps; linear = 2.2  $\mu$ V to 7.07 V in 1% steps

**Frequency Response, Relative** (10 dB input atten.)

Frequency	HP 8560E	HP 8561E	HP 8562E	HP 8563E	HP 8564E/65E
100 MHz to 2.0 GHz	$\pm 0.7$ dB	$\pm 1.0$ dB	$\pm 0.9$ dB	$\pm 1.0$ dB	$\pm 0.9$ dB
30 Hz to 2.9 GHz	$\pm 1.0$ dB	$\pm 1.0$ dB	$\pm 1.25$ dB	$\pm 1.25$ dB	$\pm 1.0$ dB
2.9 GHz to 6.5 GHz		$\pm 1.5$ dB	$\pm 1.5$ dB	$\pm 1.5$ dB	$\pm 1.7$ dB
6.5 GHz to 13.2 GHz			$\pm 2.2$ dB	$\pm 2.2$ dB	$\pm 2.6$ dB
13.2 GHz to 22.0 GHz				$\pm 2.5$ dB	$\pm 2.5$ dB
22.0 GHz to 26.5 GHz				$\pm 3.3$ dB	$\pm 3.3$ dB
26.5 GHz to 31.15 GHz					$\pm 3.1$ dB
31.15 GHz to 40.0 GHz					$\pm 2.6$ dB
40.0 GHz to 50.0 GHz					$\pm 3.2$ dB <sup>3</sup>

**Calibrator Output:** 300 MHz x (1  $\pm$  freq. ref. acc'y), -10 dBm  $\pm 0.3$  dB

**Input Attenuator**

- Range
- HP 8560E/61E/62E/63E: 0 to 70 dB in 10 dB steps
- HP 8564E/65E: 0 to 60 dB in 10 dB steps

**Switching Uncertainty** (ref. to 10 dB, 30 Hz to 2.9 GHz): <  $\pm 0.6$  dB/10 dB step,  $\pm 1.8$  dB max.

**Repeatability:**  $\pm 0.1$  dB (nominal)

**IF Gain Uncertainty** (10 dB atten., 0 to -80 dBm ref. level):  $\pm 1$  dB

**Resolution Bandwidth Switching Uncertainty:**  $\pm 0.5$  dB

**Pulse Digitization Uncertainty** (pulse response mode, PRF  $\geq$  720/sweep time, RBW  $\leq$  1 MHz): < 1.25 dB p-p (Log); < 4% of reference level (Linear)

### Time-Gated Spectrum Analysis

**Gate Delay**      **Edge Mode**      **Level Mode**

Range      3  $\mu$ s to 65.535  $\mu$ s       $\leq 0.5$   $\mu$ s

Resolution      1  $\mu$ s

Accuracy (from gate trigger input to pos. edge of gate output):  $\pm 1$   $\mu$ s

**Gate Length**

Range: 1  $\mu$ s to 65.535 ms

Resolution: 1  $\mu$ s

Accuracy (from pos. edge to neg. edge of gate output):  $\pm 1$   $\mu$ s

<sup>1</sup> 10 Hz RBW (Min. RBW with Option 103) add 10 dB to noise floor

<sup>2</sup> HP 8561E only

<sup>3</sup> HP 8565E only

<sup>4</sup> HP 8563E/64E/65E only

<sup>5</sup> HP 8563E only

<sup>6</sup> HP 8564E/65E only

<sup>7</sup> Except HP 8561E

<sup>8</sup> For HP 8561E: -145 dBm

<sup>9</sup> TOI reference to single tone

# SIGNAL ANALYZERS

## Spectrum Analyzers, Portable (cont'd)

### HP 8560 E-Series

#### Specifications (cont'd)

##### Delayed Sweep

**Trigger Modes:** Free run, line, external, video  
**Range:** 2  $\mu$ s to 65.535  $\mu$ s; Option 007, Sweeptime <30  $\mu$ s; -9.9  $\mu$ s to +65.535  $\mu$ s; Sweeptime  $\geq$ 30  $\mu$ s, +2  $\mu$ s to +65.535  $\mu$ s  
**Resolution:** 1  $\mu$ s  
**Accuracy:**  $\pm$ 1  $\mu$ s

##### Demodulation (Spectrum)

**Modulation Type:** AM and FM  
**Audio Output:** Speaker and phone jack with volume control

##### Inputs and Outputs (All values nominal)

###### Front-Panel Connectors

**RF Input (50  $\Omega$ ):** HP 8560E/61E/62E/63E, Type-N female  
 HP 8563E Option 026, APC-3.5 mm  
 HP 8564E/65E, 2.4-mm male  
**VSWR ( $\geq$ 10 dB atten.):** < 1.5:1 below 2.9 GHz; < 2.3:1,  $\geq$  2.9 GHz  
**LO Emission Level (avg. with 10 dB atten.):** < -80 dBm  
**Second IF Input (SMA female, 50  $\Omega$ )**  
**Frequency:** 310.7 MHz  
**Full Screen Level:** -30 dBm  
**Gain Compression:** -20 dBm  
**First LO Output (SMA female, 50  $\Omega$ )**  
**Frequency:** 3.0 to 6.8107 GHz  
**Amplitude:** +16.5 dBm  $\pm$  2 dB; +14.5 dBm  $\pm$  3 dB (Option 002)  
**Cal Output:** BNC female, 50  $\Omega$   
**Probe Power:** +15 Vdc, -12.6 Vdc, and GND (150 mA maximum each)

###### Rear Panel Connectors

**10 MHz Reference In/Out (shared BNC female, 50  $\Omega$ )**  
**Output Freq. Accuracy:** 10 MHz  $\pm$  (10 x MHz freq. ref. acc'y)  
**Output Amplitude:** 0 dBm  
**Input Amplitude:** -2 to +10 dBm  
**Video Output (BNC, 50  $\Omega$ )**  
**Amplitude (RBW  $\geq$  300 Hz):** 0 to +1 V full scale  
**LO sweep I FAV Output (shared BNC female, 2 k $\Omega$ )**  
**Amplitude (LO sweep):** 0 to 10 V, no load  
**Blanking/Gate Output:** Shared BNC female, 50  $\Omega$ , TTL output  
**External/Gate Trigger Input (shared BNC female, >10 k $\Omega$ ):**  
 settable to high TTL or low TTL  
**HP-IB (IEEE-488 bus connector)**  
**Interface Functions:** SH1, AH1, T6, L4, SR1, RL1, PP0, DC1, DT0, C1, C28, E1  
**Interface Functions (For HP 8562E):** SH1, AH1, T6, LE0, RL1, PP1, DC1, DT1, C1, C28, TE0, SR1

**Direct Printer Output:** HP C2655A HP DeskJet 340 Printer

#### General Specifications

##### Environmental

**Military Specs:** Per MIL-T-28800  
**Calibration Interval:** Two years (HP 8560E/61E/62E/63E); one year (HP 8564E/65E)  
**Warmup Time:** 5 minutes in ambient conditions  
**Temperature:** -10° to +55° C (operating); -51° to +71° C (not operating)  
**Humidity:** 95% @ 40° C for five days  
**Rain Resistance:** Drip-proof at 16 liters/hour/sq. ft.  
**Altitude:** 15,000 ft. (operating); 50,000 ft. (not operating)  
**Pulse Shock (half sine):** 30 g for 11  $\mu$ s duration  
**Transit Drop:** 8-inch drop on six faces and eight corners

**Electromagnetic Compatibility:** Conducted and radiated interference in compliance with CISPR Pub. 11 (1990). Meets MIL-STD-461C, part 4, with certain exceptions

##### Power Requirements

**115 Vac Operation:** 90 to 140 V rms, 3.2 A rms max., 47 to 440 Hz  
**230 Vac Operation:** 180 to 250 V rms, 1.8 A rms max., 47 to 66 Hz

**Maximum Power Dissipation:** 180 W (HP 8560E/61E/62E/63E); 260 W (HP 8564E/65E)

**Audible Noise (nominal):** <5.0 Bels power at room temp. (ISO DP7779)

**Size (w/o handle, feet, cover):** 325 mm W x 163 mm H x 427 mm D

**Weight (carrying, nominal):** 20 kg (44 lb)

##### Option 002 Built-in Tracking Generator (HP 8560E only)

###### Frequency

**Range:** 300 kHz to 2.9 GHz  
**Accuracy (after peaking):**  $\pm$ (freq. ref. accuracy x tuned freq. + 5% x span +295 Hz)

**Tracking Drift (nominal):** Usable in 1 kHz RBW after 5-min. warmup; usable in 300 Hz RBW after 30-min. warmup  
**Minimum RBW:** 300 Hz

###### Amplitude

**Output Level:** -10 to +1 dBm; -10 to 2.8 dBm, typical  
**Resolution:** 0.1 dB

**Accuracy (25° C  $\pm$ 10° C)**

**Vernier:**  $\pm$ 0.2 dB/dB,  $\pm$ 0.5 dB max.

**Absolute:**  $\pm$ 0.75 dB

**Level Flatness:**  $\pm$ 2.0 dB

**Dynamic Range:** 96 dB at 300 kHz to 1 MHz; 116 dB at 1 MHz to 2.7 GHz; 111 dB at 2.7 GHz to 2.9 GHz

**Power Sweep:** 10 dB range, 0.1 dB resolution

###### Inputs/Outputs

**RF Output (front panel):** Type-N female, 50  $\Omega$  (nominal)

**Ext. ALC Input (rear panel):** BNC female; use with negative detector

#### Key Literature

HP 8560E, 8561E, 8563E Technical Data, p/n 5091-3274E  
 HP 8562E Technical Specifications, p/n 5964-9793E  
 HP 8564E, 8565E Technical Data, p/n 5091-8182E  
 HP 85671A Technical Data, p/n 5091-7089E  
 HP 85672A Product Overview, p/n 5965-1337E  
 HP 85710A Technical Data, p/n 5952-1452

#### Ordering Information

**HP 8560E** Spectrum Analyzer (30 Hz to 2.9 GHz)  
**HP 8561E** Spectrum Analyzer (30 Hz to 6.5 GHz)  
**HP 8562E** Spectrum Analyzer (30 Hz to 13.2 GHz)  
**HP 8563E** Spectrum Analyzer (9 kHz to 26.5 GHz)  
**HP 8564E** Spectrum Analyzer (9 kHz to 40 GHz)  
**HP 8565E** Spectrum Analyzer (9 kHz to 50 GHz)  
**Opt 001** Second IF Output (310.7 MHz)  
**Opt 002** Built-In Tracking Generator (HP 8560E)  
**Opt 005** Alternate Sweep Out (cannot be used with Option 002)  
**Opt 006** 30 Hz to Freq. Coverage (HP8563E/64E/65E)  
**Opt 007** Digitized Fast Time-Domain Sweeps  
**Opt 008** Signal Identification  
**Opt 026** APC-3.5 mm Input Connector (HP 8563E)  
**Opt 042** Protective Soft Carrying Case/Backpack  
**Opt 0Q8** Factory Delivered Service Training (HP 8562E)  
**Opt 103** Delete Precision Frequency Reference, and 1 Hz and 3 Hz RBWs  
**Opt 104** Delete Mass Memory Module  
**Opt 908** Rackmount Kit without Handles  
**Opt 909** Rackmount Kit with Handles  
**Opt 910** Extra Manual Set  
**Opt 915** Service Guide  
**Opt 916** Extra Quick Reference Guide (English)  
**Opt 1BN** MIL-STD-45662A Calibration (no data)  
**Opt 1BP** MIL-STD-45662A Calibration (with data)  
**Opt UK6** Commercial Calibration (with data)  
**Opt W30** Three Years Return-to-HP Service  
**Opt W32** Three Years Return-to-HP Calibration  
**Opt W50** Five Years Return-to-HP Service  
**Opt W52** Five Years Return-to-HP Calibration

#### Accessories

**HP 85620A** Mass Memory Module  
**HP 85629B** Test and Adjustment Module  
**HP 85640A** Tracking Generator (300 kHz to 2.9 GHz)  
**HP 8449B** 1 to 26.5 GHz Preamplifier  
**HP 83050A** 2 to 50 GHz Power Preamplifier  
**HP 83051A** 45 MHz to 50 GHz Preamplifier  
**HP 85700A** 32 KB RAM Memory Card  
**HP 85702A** 128 KB RAM Memory Card  
**HP 85671A** Phase Noise Measurements Utility  
**HP 85672A** Spurious Response Measurements Utility  
**HP 85710A** Digital Radio Measurement Personality  
**HP 85901A** Portable AC Power Source  
**HP 85902A** Burst Carrier Trigger  
**HP 41800A** Active Probe (5 Hz to 500 MHz)  
**HP 85024A** High-Frequency Probe (300 kHz to 3 GHz)



- Noise-figure measurement personality
- High-performance tracking sources

- Scalar measurement personality
- Scalar test set for transmission/reflection measurements

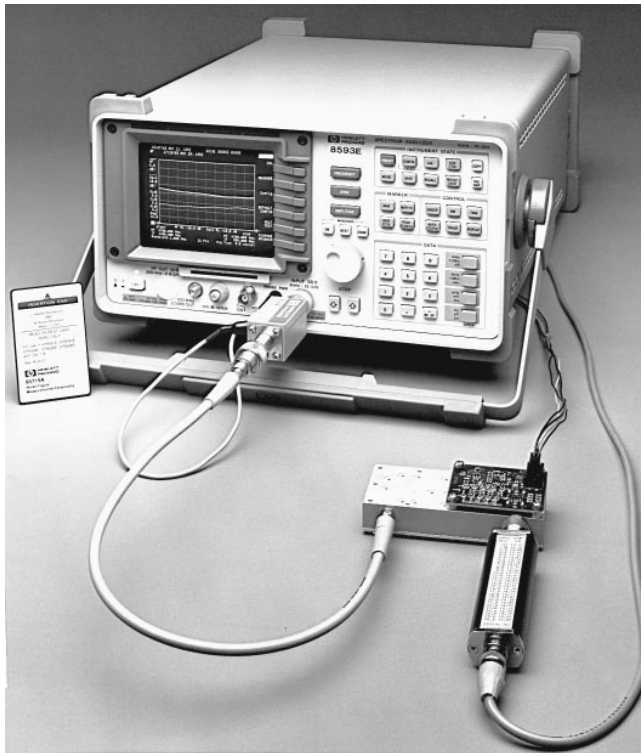

HP 85719A

### Accessories for Noise-Figure Measurements

The HP 85719A noise-figure measurements personality adds unique capability to an HP 8590 E-series spectrum analyzer with the Option 119 noise-figure card. Combined with the HP 346B noise source and HP 87405A preamplifier, the measurement personality and spectrum analyzer provide displayed swept noise-figure and gain measurements from 10 MHz to 2.9 GHz. Features include one-point measurement capability for quick results, noise-figure and spectrum analyzer mode-switching for stray signal detection, selectable measurement bandwidths to directly measure narrowband devices, and a repeatability calculator to determine measurement time and repeatability tradeoffs.

The noise-figure personality makes use of many features found in the spectrum analyzer. For example, the save/recall functions and the memory-card reader are used to store measurement data, states, displays, and ENR data tables. Marker functions make it easy to read noise-figure and gain measurements for the entire sweep, and a menu-driven interface makes the entire system easy to use.

### Accessories for Scalar Network Analysis

A variety of accessories are designed to enhance HP spectrum analyzers by adding scalar measurement capability. These powerful solutions allow you to meet both your scalar-network analysis and spectrum analysis needs.



HP 85630A and HP 85714A

### HP 85640A Portable Tracking Generator

This portable tracking generator provides the HP 8560 series spectrum analyzers with scalar measurement capability from 300 kHz to 2.9 GHz. See page 248.

### HP 85714A Scalar Measurement Personality HP 85630A Scalar Transmission/Reflection Test Set

The HP 85714A is a downloadable program that enhances an HP 8590 series spectrum analyzer and tracking generator for transmission measurements. The addition of an HP 85630A scalar test set provides the user interface with a powerful yet economical transmission/reflection measurement system.

The scalar measurement personality adds a number of useful features to the scalar/spectrum analyzer system. These include guided OPEN/SHORT and THRU calibration, pass/fail limit line testing, an enhanced 120 dB display for high, dynamic-range measurements, a tabular display format, and one-button measurements for 3 or 6 dB bandwidth, insertion loss/gain, shape factor, Q, and center frequency measurements.

The scalar test set allows you to view transmission and reflection data simultaneously on the screen, so you can make adjustments on a device under test while monitoring the results. You can also make calibrated transmission and reflection measurements on a device using a single setup, without the usual need to recalibrate and reconfigure as with spectrum-analyzer-only systems.

Other capabilities provided by the test set include a reflection coefficient measurement marker, VSWR measurement markers, return loss measurement, automatic switching between transmission and reflection mode, and source attenuation.

### Ordering Information

- HP 85630A Scalar Transmission/Reflection Measurement Test Set
- HP 85640A Portable Tracking Generator
- HP 85714A Scalar Measurement Personality
- HP 85719A Noise-Figure Measurements Personality
- HP 8590 E-Series Spectrum Analyzers
  - Opt 119 Noise-Figure Card
- HP 346B Noise Source
- HP 87405A Preamplifier

# SIGNAL ANALYZERS

## Spectrum Analyzers, Bench, 100 Hz to 22 GHz

### HP 8566B, 8567A, 8568B

- 100 Hz to 22 GHz coverage with synthesizer accuracy
- 10 kHz to 1.5 GHz coverage at a lower price
- 100 Hz to 1.5 GHz coverage with counter accuracy
- 2 to 22 GHz preselected range
- Trace markers with amplitude and frequency readout
- 16 KB of user RAM for trace data or custom routines



HP 8566B  
with Turbo Option

## HP 8566B, 8567A, 8568B Spectrum Analyzers

The HP 8566B, 8567A, and 8568B are high-performance spectrum analyzers for bench and ATE system use. The HP 8566B has the highest performance of the three, with a frequency range from 100 Hz to 22 GHz that can be extended to 325 GHz using external mixers. The HP 8567A and 8568B are RF spectrum analyzers with frequency coverage to 1500 MHz. See pages 242 and 243 for specification summaries on all analyzers.

Each analyzer is designed around its own internal bus and controlled by its own microcomputer to yield significant improvements in operational and data processing features as well as flexibility under computer control. Each analyzer has 16 KB of user RAM for storing trace data, instrument states, or custom downloadable programs (DLPs).

### HP 8566B Turbo Option

The speed of your HP 8566B can be increased further using turbo option (Option 002), which nearly doubles the processing rate of the analyzer. If you already own an HP 8566B, a turbo retrofit kit is available as Option R02.

### Performance

The exceptional frequency stability of both the HP 8566B and the HP 8568B makes it possible to make measurements with a 10 Hz resolution bandwidth. This narrow resolution bandwidth yields sensitivities to 135 dBm in both instruments.

For applications that do not require the high performance of the HP 8568B, the HP 8567A offers the same speed, versatility, and automatic operation capability at a lower price. Resolution bandwidths as narrow as 1 kHz yield sensitivities as low as -115 dBm.

### Flexibility

These spectrum analyzers fit into many applications, such as EMC testing (see page 326), broadband signal surveillance, and component stimulus-response testing. The HP 8444A Option 059 tracking generator adds stimulus-response capabilities to the RF models for a minimal cost. Preselected external mixers simplify millimeter-wave measurements from 26.5 to 75 GHz (see page 247).

### Usability

The instrument control settings are conveniently shown on the CRT for easy reference. Up to four tunable display markers are available to aid in measuring and analyzing signals. Marker information allows you to step between evenly spaced portions of a spectral display, such as signal harmonics, or "zoom in" on a selected portion of the spectrum.

## Versatile CRT Display and Plotting Capabilities

All displayed information resides in the digital memory of the analyzer, which refreshes the CRT at a flicker-free rate. Multiple traces can be displayed to measure residual FM or drift, or to conduct real-time surveillance over a wide frequency range.

By adding an HP-IB plotter, a hard copy of all information on the display of the analyzer can be made for analysis, documentation, or presentation. Plots can be produced directly or with the aid of a controller.

## General Specifications

### Environmental

**Temperature:** Operation: HP 8566B/68B, 0° to 55° C; HP 8567A, 5° to 55° C; Storage: -40° to +75° C

**EMI:** Conducted and radiated interference is within the requirements of MIL-STD-461C, CE03/part 2 and RE02/part 7, and the requirements of CISPR Pub. 11 and FTZ 526/1979 (8568B and 8567A). Conducted and radiated interference is within the requirements of MIL-STD-461C, Part 7, RE02 and CE03 (Air Force), and the requirements of CISPR Pub. 11 and FTZ 526/527/79, VDE 0871 (8566B).

**Power Requirements:** 100, 120, 220, or 240 Vac (+5% to -10%), 50 to 60 Hz or 400 Hz with Option 400

### Warm-up Time:

**Operation:** 30 min. from cold start

### Frequency Reference:

**HP 8566B/68B:** Frequency within  $1 \times 10^{-8}$  of final stable freq. within 30 minutes

**HP 8567A:** Frequency within  $5 \times 10^{-5}$  of final stable freq. within 30 minutes

**Size (w/out handles):** 425.5 mm W x 279.4 mm H x 558.8 mm D (16.75 in x 11 in x 22 in)

**Weight:** Net, 45 kg (100 lb) (8567A/68B); 50 kg (112 lb) (8566B)

### Inputs

RF in (Type N), RF in (BNC, 8568B only), ext. freq. ref. in, ext. sweep trig. in  
**Quasi-Peak:** Video in, IF in

### Outputs

Cal. out, display X, Y, and Z out, horiz. sweep out, video out, penlift out, 21.4 MHz IF, 1st LO, freq. ref., probe power out (HP 8568B only)

**Quasi-Peak:** Video out, IF out

## Key Literature

HP 8566B Technical Data, p/n 5091-3385E

HP 8567A Technical Data, p/n 5954-2718

HP 8568B Technical Data, p/n 5952-9394

## Specification Summary

Frequency	HP 8568B	HP 8567A	HP 8566B
Frequency range	100 Hz to 1500 MHz (dc-coupled) 100 kHz to 1500 MHz (ac-coupled)	10 kHz to 1500 MHz	100 Hz to 22 GHz
Frequency span	100 Hz to 1500 MHz + zero span	100 Hz to 1500 MHz + zero span	100 Hz to 22 GHz + zero span
Frequency reference accuracy			
Aging rate	<2.5 x 10 <sup>-7</sup> /year	< 5 x 10 <sup>-7</sup> /year	<2.5 x 10 <sup>-7</sup> /year
Temperature stability	<7 x 10 <sup>-9</sup> (0° to 55° C)	<1 x 10 <sup>-8</sup> (5° to 55° C)	<7 x 10 <sup>-9</sup> (0° to 55° C)
Resolution bandwidth (-3 dB)	10 Hz to 3 MHz in 1,3,10 sequence	1 kHz to 3 MHz in 1,3,10 sequence	10 Hz to 3 MHz in 1,3,10 sequence
Video bandwidth	1 Hz to 3 MHz in 1,3,10 sequence	1 Hz to 3 MHz in 1,3,10 sequence	1 Hz to 3 MHz in 1,3,10 sequence
Residual FM (peak-to-peak, <100 kHz span)	<3 Hz (res. BW ≤30 Hz)	<100 Hz (res. BW 1 kHz)	<50 kHz (>5 MHz span, fundamental mixing mode)
Drift (per minute of sweep time, after 1-hour warmup)	<10 Hz (freq. span ≤100 kHz)	<100 Hz (freq. span ≤100 kHz)	<10 Hz
Phase noise (30 kHz offset)	-107 dBc/Hz	-105 dBc/Hz	-105 dBc/Hz (100 kHz offset)
<b>Amplitude</b>			
Amplitude range	-135 to +30 dBm	-115 to +30 dBm	-134 to +30 dBm
Log display range	1, 2, 5, or 10 dB/div. for 10, 20, 50, or 90 dB display	1, 2, 5, or 10 dB/div. for 10, 20, 50, or 90 dB display	1, 2, 5, or 10 dB/div. for 10, 20, 50 or 90 dB display
Scale fidelity—incremental	±0.1 dB/dB; 0 to 90 dB	±0.1 dB/dB; 0 to 80 dB	±0.1 dB/dB; 0 to 80 dB
Cumulative (20° to 30° C)	≤±1.0 dB; 0 to 80 dB ≤±1.5 dB; 0 to 90 dB	≤±1.0 dB; 0 to 80 dB ≤±1.5 dB; 0 to 90 dB	< ±0.1 dB/dB; 0 to 80 dB < ±1.5 dB/dB; 0 to 90 dB
Calibrator uncertainty	±0.3 dB	±0.3 dB	±0.3 dB
Frequency response (input atten. ≥10 dB)	±1.5 dB, 100 Hz to 1500 MHz/±1 dB, 100 kHz to 1500 MHz	±1 dB, 10 kHz to 1500 MHz	±0.6 dB, 100 Hz to 2.5 GHz; ±1.7 dB, 2 to 12.5 GHz ±2.2 dB, 12.5 to 20 GHz; ±3.0 dB, 20 to 22 GHz
Spurious responses (< -40 dBm at mixer)	< -70 dBc (<10 MHz input sig.) < -75 dBc (>10 MHz input sig.)	< -70 dBc	< -70 dBc
Second harmonic distortion (-30 dBm at mixer)	< -70 dBc (sig. ≥10 MHz) < -60 dBc (sig. <10 MHz)	< -70 dBc (sig. ≥10 MHz) < -60 dBc (sig. <10 MHz)	< -70 dBc (100 Hz to 2.5 GHz, -40 dBm at mixer) < -80 dBc (50 to 700 MHz, -40 dBm at mixer)
Third order intercept (TOI)	+10 dBm (sig. >10 MHz)	+10 dBm (sig. >10 MHz)	+5 dBm (5.8 to 18.6 GHz)
Residual responses (0 dB atten., no input signal)	< -105 dBm	< -100 dBm	-100 dBm (100 Hz to 5.8 GHz)
Gain compression (≤ -10 dBm at mixer)	<0.5 dB	<1.0 dB	<1.0 dB (≤ -5 dBm at mixer)
Displayed average noise level (0 dB atten., 1 Hz Video BW)	< -112 dBm, 500 Hz to 1 MHz (10 Hz res. BW); < -135 dBm, >1 MHz (10 Hz res. BW)	< -92 dBm, 50 kHz to 1 MHz (1 kHz res. BW); < -115 dBm, >1 MHz (1 kHz res. BW)	< -95 dBm, 100 Hz to 50 kHz; < -112 dBm, 50 kHz to 1 MHz; < -134 dBm, 1 MHz to 2.5 GHz; < -132 dBm, 2 to 5.8 GHz; < -125 dBm, 5.8 to 12.5 GHz; < -119 dBm, 12.5 to 18.6 GHz; < -114 dBm, 18.6 to 22 GHz
Sweep time: Zero span	1 μs to 1500 s	1 μs to 1500 s	1 μs to 1500 s
Swept	20 ms to 1500 s	20 ms to 1500 s	20 ms to 1500 s

## Ordering Information

### HP 8568B Spectrum Analyzer

### HP 8567A Spectrum Analyzer

**Opt 001** 75 Ω (BNC) RF input

**Opt 016** Installed EMI Receiver Functions

**Opt 044** Add HP 8444A Option 059 Tracking Generator (HP 8567A only)

**Opt W30** Three-Year Customer Return Repair (see page 592)

HP 8568B

HP 8567A

**Opt W32** Three-Year Customer Return Calibration (see page 592)

HP 8568B

HP 8567A

**Opt W50** Five-Year Customer Return Repair

HP 8568B

HP 8567A

**Opt 400** 400 Hz Power Line Frequency Operation

HP 8568B

HP 8567A

**Opt 010** Rackmount Slide Kit

**Opt 908** Rack Flange Kit (instrument w/out handles)

HP 8568B

HP 8567A

**Opt 913** Rack Flange Kit (instrument w/handles)

HP 8568B

HP 8567A

**Opt 910** Add Extra Set of User's Manuals

**Opt 915** Add Service Manuals

HP 8568B

HP 8567A

**Opt 462** Impulse Bandwidths for EMI Measurements (HP 8568B only)

**Opt 031** HP 8568B German Operating Manual

**Opt 080** HP 8568B Information Card in Japanese

**Opt 081** HP 8568B Information Card in French

### HP 8566B Spectrum Analyzer

**Opt 002** Turbo Option

**Opt R02** Turbo Retrofit Kit

**Opt 016** Installed EMI Receiver Functions

**Opt 400** 400 Hz Power-Line Frequency Operation

**Opt W30** Three-Year Customer Return Repair (see page 592)

**Opt W32** Three-Year Customer Return Calibration (see page 592)

**Opt W50** Five-Year Customer Return Repair (see page 592)

**Opt W52** Five-Year Customer Return Calibration (see page 592)

**Opt 462** Impulse Bandwidths for EMI Measurements

**Opt 010** Rackmount Slide Kit

**Opt 908** Rack Flange Kit (instrument w/out handles)

**Opt 913** Rack Flange Kit (instrument w/handles)

**Opt 910** Add Extra Set of User's Manuals

**Opt 915** Add Service Manuals

**Opt 031** German Operating Manual

**Opt 080** Information Card in Japanese

**Opt 081** Information Card in French

**Opt 1BN** MIL-STD-45622A Calibration Certification

**Opt 1BP** MIL-STD-45622A Calibration Certification

With Test Data

**HP 8566AB** Retrofit Kit to convert HP 8566A to

HP 8566B

# SIGNAL ANALYZERS

## HP 70000 Series Spectrum Analyzers

HP 71100C/P, 71200C/P, 71209A/P, 71210C/P

- Superb performance from 100 Hz to 40 GHz
- Automated, reconfigurable systems
- HP 8566B code compatibility



HP 71209A

## HP 70000 Series Spectrum Analyzers

The HP 70000 series spectrum analyzers are part of the growing modular measurement system (MMS) family at HP. Four factory-configured spectrum analyzers combine high performance, ease of use, and the benefits of modularity for RF and microwave applications:

- HP 71100C/P RF spectrum analyzer, 100 Hz to 2.9 GHz
  - HP 71200C/P microwave spectrum analyzer, 50 kHz to 22 GHz, with optional preselection
  - HP 71209A/P microwave spectrum analyzer, 100 Hz to 26.5 GHz, with an outstanding set of performance features
  - HP 71210C/P microwave spectrum analyzer, 100 Hz to 22 GHz, with ultimate sensitivity and a dynamic tracking preselector
- Frequency coverage can be extended to 325 GHz using external mixers. See page 66.

### New "P" Series Feature PC Display

The "P" series spectrum analyzer systems replace the mainframe display with a high performance HP Vectra PC and the display software. The key features of the "P" systems are capability for output to PC printers and mass storage devices, and lower system price. While performing measurements, you can copy the virtual screen and cut and paste data to spreadsheets or reports. Test data can be logged and stored in a data file limited in size only by the computer's disk capacity.

### HP 70000 Series Spectrum Analyzer Specification Summary

	HP 71100C/P	HP 71100C/P (without preselection)	HP 71200C/P (with preselection)	HP 71209A/P	HP 71210C/P
<b>Frequency Range</b> (tunable in 1 Hz increments)	100 Hz to 2.9 GHz (dc-coupled) 100 kHz to 2.9 GHz (ac-coupled)	50 kHz to 22 GHz	50 kHz to 22 GHz/ 50 kHz to 26.5 GHz	100 Hz to 26.5 GHz (100 Hz to 40 GHz Option Z40)	100 Hz to 22 GHz
<b>With external mixers</b>	75 GHz with HP 11974 preselected mixers; 110 GHz with HP 11970 harmonic mixers; 325 GHz with other mixers				
<b>Resolution bandwidth range</b>	10 Hz to 300 kHz; 3 MHz option			10 Hz to 3 MHz	
<b>Phase noise</b>	-108 dBc/Hz at 10 kHz offset	-108 dBc/Hz at 10 kHz offset, to 6.2 GHz			
<b>Optimum dynamic range</b> (2nd/3rd order)	82 dB/92 dB	70 dB/88 dB	84 dB/91 dB	99 dB/96 dB	96 dB/98 dB
Amplitude accuracy (relative frequency + lesser of scale fidelity or IF gain accuracy)	±2 dB (±0.9 dB) <sup>1</sup>	±2 dB (±0.9 dB) <sup>1</sup>		±2 dB (±0.9 dB) <sup>1</sup>	±2.5 dB (±0.9 dB) <sup>1</sup>
<b>Displayed average noise level,</b> <b>10 Hz RBW</b> at 2.9 GHz at 22 GHz at 26.5 GHz	-131 dBm	<-129 dBm <-116 dBm <-115 dBm	Bypassed <-127 dBm <-111 dBm <-109 dBm Filtered <-119 dBm <-96 dBm <-95 dBm	-136 dBm -128 dBm -126 dBm	-139 dBm -133 dBm
<b>Displayed average noise level</b> <b>with HP 70620 Series preamplifiers</b> at 2.9 GHz at 22 GHz at 26.5 GHz	-156 dBm	-140 dBm -119 dBm -155 dBm		-155 dBm -148 dBm -145 dBm	-155 dBm -150 dBm

<sup>1</sup>±0.9 dB transfer accuracy using the HP 70100A-H01 modular power meter.

All A/C spectrum analyzers feature a color display with color editor, a custom hardkey panel with the most commonly used spectrum-analyzer functions, downloadable programming capability, and a memory card reader. You can copy data directly to a printer, plotter, or external disk or store data internally. Compatible MMS modules add other capabilities to the systems. See page 66 for selected details on the HP 70000 system and products.

### HP 71209A/P Microwave Spectrum Analyzer

The HP 71209A/P is the MMS standard for microwave spectrum analysis, offering exceptional performance for a lower price. Special features include a built-in mixer interface for completely preselected coverage from 100 Hz to 75 GHz (using HP 11974 series mixers), programming code compatibility with the HP 8566B spectrum analyzer, similar performance to that of the HP 71210C/P, an IF output with AGC, a 5 dB step attenuator, a built-in baseband limiter, and compatibility with the HP 85664A and 85645A tracking sources. Option 001 includes a preselector bypass and increases the front-end bandwidth to aid upgrading to the bandwidth receiver system.

### HP 70875A Noise-Figure Measurement Personality

The HP 70875A noise-figure measurement personality customizes HP 70000 series spectrum analyzers for displayed swept noise-figure and gain measurements from 10 MHz to 26.5 GHz. Features include one-point measurement capability for quick results, noise-figure and spectrum analyzer mode switching for stray signal detection, selectable measurement bandwidths to directly measure narrowband devices, and marker functions with limit lines.

### Key Literature

A complete list of all MMS products with full descriptions, specifications, and services is available. For a free copy of the *HP 70000 Modular Measurement System* catalog, contact your local HP sales office listed on page 600. Ask for HP p/n 5091-4897E.

### Ordering Information

HP 71100C Spectrum Analyzer, 100 Hz to 2.9 GHz

HP 71200C Spectrum Analyzer, 50 kHz to 22 GHz  
(not preselected)

Opt 002 Preselection to 22 GHz

HP 71209A Spectrum Analyzer, 100 Hz to 26.5 GHz

Opt 001 Wide Bandwidth RF Section

Opt Z40 Spectrum Analyzer, 100 Hz to 40 GHz

HP 71210C Spectrum Analyzer, 100 Hz to 22 GHz

HP 70875A Noise-Figure Measurement Personality



HP 71910A and 71910A Option 11 configurations

## HP 71910A/P Receiver

### Modular Receiver for Surveillance and Signal Monitoring

The HP 71910A/P is a receiver in the MMS format for monitoring signals from 100 Hz to 26.5 GHz. The receiver provides cost-effective combination search and wide-bandwidth collection capabilities for surveillance and signal monitoring of satellite, digital radio, and radar/EW transmissions.

The wide-bandwidth receiver consists of the HP 71209A/P Option 001 spectrum analyzer plus the HP 70911A ultra-wide bandwidth IF module. System options include a preamplifier module for enhanced noise figure and a smaller-size, single-mainframe configuration (without display, narrowband IFs, and precision frequency reference) for remote applications at a lower cost.

### Search and Collection Modes of Operation

The HP 71910A/P receiver has two modes of operation: search and collection. To search for signals, the receiver relies on its fast spectrum analyzer tuning. It sweeps over user-specified spans up to 26.5 GHz wide using bandwidths up to 3 MHz. Wide dynamic range ensures that signals of various amplitudes can be quickly identified.

Once a signal is located, the receiver is fixed-tuned and the wide IF bandwidths in the HP 70911A IF module are used for signal collection. The HP 70911A provides IF bandwidths up to 100 MHz (in 10% increments) and up to 70 dB IF step gain. A linear IF signal path provides good signal fidelity with standard outputs of 321.4 MHz IF and linear video. Optional outputs include 70 and 140 MHz IF, analog I/Q, and demodulated FM.

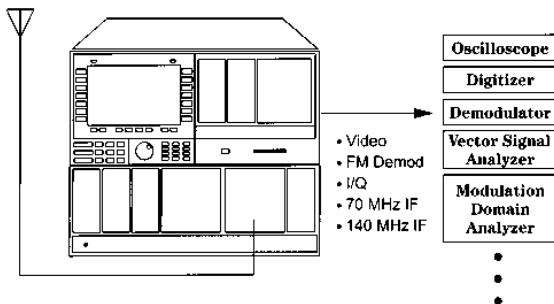

### Pulse Shape Characterization

Traditional shape measurements of pulsed microwave signals using a spectrum analyzer are significantly enhanced by the 100 MHz bandwidth. Using an oscilloscope connected to the video output, pulse rise and fall times of microwave signals are easily measured to 7 ns.

### Chirp and Frequency Hopping

Chirp and frequency hopping measurements are made by connecting the output of the optional FM demodulator to an oscilloscope. Sensitivities of either 10 MHz/V or 40 MHz/V aid in making quick and accurate measurements.

### I/Q Signal Identification

The optional analog I/Q demodulator provides I and Q outputs which will produce a constellation display on an oscilloscope when the HP 71910A/P is tuned to a suitable digitally modulated signal. Sub-Hz tuning (minimum of 1 Hz resolution on-screen) allows ultrafine adjustments to compensate



HP 71910P

for phase offsets when it is not possible to phaselock the receiver to the source, such as in off-the-air monitoring. By stopping the spinning caused by a non-phaselocked system, modulation formats are easily identified.

When more thorough analysis is required, the I and Q outputs can be connected to a dual-channel vector signal analyzer (VSA). This configuration can provide full-signal demodulation of microwave signals with double the bandwidth normally provided by the VSA alone.

### Channel Measurements

When channel measurements are required, optional IF filters can be switched into the 70 MHz IF path. This provides an IF output with the bandwidth characteristics of your choice.

### Phase Measurements in Multi-Channel Systems

HP uses MMS receivers to provide custom multi-channel systems. For example, phase measurements can be performed using a modulation-domain analyzer (MDA) connected to the 70 MHz IF outputs in a dual-channel HP 71910A/P system.

### System Specification Summary

**Frequency Range:** 100 Hz to 26.5 GHz (110 GHz with external mixers)

**Noise Figure at 12 GHz:** 32 dB (13 dB with preamplifier module)

**TOI at 12 GHz:** +2.0 dBm (without preamplifier module)

**Tuning Resolution:** 1 Hz

**LO Phase Noise at 6 GHz:** -108 dBc/Hz at 10 kHz offset

**IF Bandwidths:** 10 Hz to 100 MHz (continuously variable in 10% increments in most cases)

**Spectrum Analyzer RBW:** 10 Hz to 3 MHz

**Receiver IF Bandwidth:** 10 MHz to 100 MHz

**IF Filter Type:** 5-pole, synchronously tuned

**Optional Filter Type:** 6-pole, Chebyshev channel filters

**IF Step Gain:** 70 dB (in 1 dB steps)

### Outputs

#### 321.4 MHz IF

**Bandwidth:** 10 MHz to 100 MHz (preselector bypass)

**Bandwidth:** >36 MHz for 2.7 to 26.5 GHz RF path (preselector ON)

**Bandwidth:** >48 MHz for 100 Hz to 2.9 GHz RF path

**Video:** AM, FM (optional), pulse (bandwidth same as 321.4 MHz IF)

**Optional 70 MHz IF** (bandwidth  $\geq 40$  MHz)

**Optional 140 MHz IF** (bandwidth  $\geq 70$  MHz)

**Optional Analog I/Q** (I bandwidth  $\geq 50$  MHz; Q bandwidth  $\geq 50$  MHz)

### Key Literature

HP 71910A Wide Bandwidth Surveillance Receiver Product Overview, p/n 5091-9584E

### Ordering Information

HP 71910A/P Wide Bandwidth Receiver

Opt 001 70 MHz IF Output

Opt 002 140 MHz IF Output

Opt 004 Analog I/Q Output

Opt 005 FM Output

Opt 007 Channel Filters

Opt 011 Delete Display, NB IFs, PFR

Opt 016 HP 7060B Option 001 Preamplifier Module

HP 70911A Ultra-Wide Bandwidth IF Module

## SIGNAL ANALYZERS

### HP 70000 Series Spectrum Analyzers

#### HP 70207A PC Display for MMS, HP 71000P Systems

- Full capability of a MMS Display in a PC Window
- Printer/plotter dumps to any windows device
- Faster throughput than previous displays
- Compatible with all MMS instruments— no firmware upgrades
- Operation through the mouse



- Multitasking
- Software synergy
- Plots, prints, and stores data
- Affordable price



HP 70207A consists of an MSIB interface board, software, and cable that connect a PC to all MMS instruments

### HP 70207A PC Display for MMS

The HP 70207A PC display for MMS provides complete manual control of any MMS asset from a local PC. It consists of an MSIB interface board, software, and y-cable. Combined with a PC, it provides new control and output capabilities for MMS.

The HP 70207A implements the display protocol as defined in the MMS specifications issued by the MMS consortium. This ensures operation with any MMS instrument that supports a manual interface. No instrument firmware upgrade is required, regardless of when the instrument was produced.

#### Enhanced Test System Operation

Taking advantage of the Windows™ 95 test system software, multitasking environment can share a controller with the HP 70207A and provide the operator with continuous visual feedback about the test process. Direct instrument control from the PC controller simplifies system troubleshooting.

#### Simplified Report Generation

Exporting measurement results to other applications for report generation is as simple as Windows' cut and paste. Measurement images are transferred directly into your word processor. No longer is it necessary to dump plots and attach the printouts to your reports. When printer or plotter dumps are desired, the software works through Windows to take advantage of any hardware and drivers installed. Output is available in color when using a color printer.

#### Installation in Minutes

The MSIB board conforms to the Intel *plug-and-play* standard. This allows Windows 95 to configure for the board. The software loads easily, and with the connection of the MSIB cable to the MMS assets, installation is complete. Operation is intuitive for those familiar with MMS and Windows 95 operation. (System options are available from HP to integrate a PC with the product.)

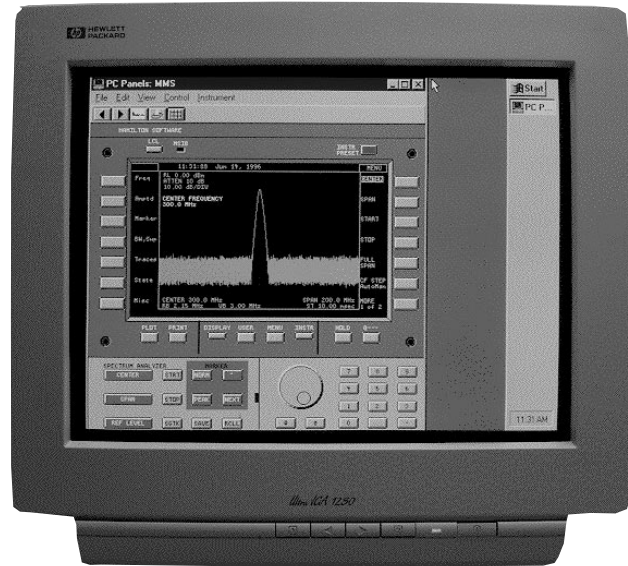

An MMS test result displayed on a PC monitor

### New Systems from HP

The HP 71000P systems offer the same high-performance RF and microwave measurement capability traditionally found in MMS modules, plus the flexibility offered by the new HP 70207A PC display. For example, a 26.5 GHz spectrum analyzer is available in a single MMS mainframe with the PC display. Ask your sales representative for details.

#### Ordering Information

- HP 70207A PC Display for MMS
- HP 71100P Spectrum Analyzer
- HP 71200P 22 GHz Microwave Spectrum Analyzer
- HP 71210P 22 GHz Microwave Spectrum Analyzer
- HP 71209P 26.5 GHz Microwave Spectrum Analyzer
- HP 71910P Wide-Bandwidth Surveillance Receiver

- Preselected mixers to eliminate signal identification
- State-of-the-art technology
- Easier automated measurements
- Low conversion loss

- Individually amplitude calibrated
- No bias or tuning adjustments
- High 100mW safe input level



HP 11970, 11974 Series Mixers

## HP 11974 Series Preselected Millimeter Mixers

Eliminate the need for signal identification at millimeter frequencies. The HP 11974 series mixers are preselected from 26.5 to 75 GHz for faster, easier testing of millimeter devices and systems. Preselection reduces mixer overload from broadband signals and reduces radiation of local oscillator harmonics back to the device under test. Equipment operators can quickly locate true signals, and software development for automated measurements is greatly simplified.

HP 11974 series preselected mixers are available in four bands:

HP model	Frequency range (GHz)	Sensitivity <sup>1</sup> (displayed avg. noise level/10 Hz) (dBm)	Calibration accuracy <sup>1</sup> (dB)	Image rejection <sup>1</sup> (dB)	1 dB Gain compression (dBm)
11974A	26.5 to 40	-111	<±2.3	-54	+6
11974Q	33 to 50	-106	<±2.3	-50	+0
11974U	40 to 60	-109	<±2.6	-50	+0
11974V	50 to 75	-100	<±4.5	-40	+3

<sup>1</sup>Specifications apply when connected to the HP 8566B or 70000 series spectrum analyzers.

These mixers feature advanced barium-ferrite technology and come with a stand alone power supply. They are particularly useful for broadband millimeter signal analysis, millimeter electromagnetic-interference (EMI) measurements, and unattended monitoring of millimeter signals.

### Compatibility

Upgrade kits are available to assure the compatibility of HP 8566A/B spectrum analyzers and the HP 70907A external mixer interface module. Consult your HP sales representative to determine requirements. All HP 8560 E-series spectrum analyzers and the HP 70907B external mixer interface modules are fully compatible with the HP 11974 series.

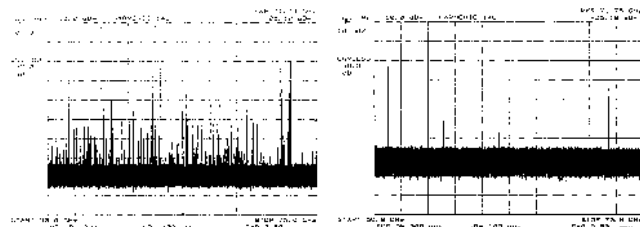

50 to 75 GHz Sweep Without Preselection

50 to 75 GHz Sweep Using HP 11974 Series Mixer

## HP 11970 Series Harmonic Mixers

The HP 11970 series waveguide mixers are general-purpose harmonic mixers. They employ a dual-diode design to achieve flat-frequency response and low conversion loss. These are achieved without external dc bias or tuning stubs. Manual operation and computer-controlled hardware operation are simplified because mixer bias and tuning adjustments are not required.

HP 11970 Series harmonic mixers are available in six bands:

HP model	Frequency range (GHz)	LO harm number	Conversion loss (dB)	Noise level (dB) 1 kHz RBW	Freq. <sup>1</sup> response (dB)	Gain compression (dBm)
11970K	18 to 26.5	6+	24	-105	±1.9	-3
11970A	26.5 to 40	8+	26	-102	±1.9	-5
11970Q	33 to 50	10+	28	-101	±1.9	-7
11970U	40 to 60	10+	28	-101	±1.9	-7
11970V	50 to 75	14+	40	-92	±2.1	-3
11970W	75 to 110	18+	47	-85	±3.0	-1

<sup>1</sup>Frequency response of the mixers is reduced by 1 dB for LO range of 14 to 18 dBm.

### Compatibility

The HP 11970 series mixers extend the frequency range of the HP 8560 E-series portable spectrum analyzers, of the HP 8566B spectrum analyzer (used with the HP 11975A amplifier), and of the HP 70000 modular measurement system (used with the HP 70907A/B external mixer interface modules).

### HP 11970 and 11974 Series Specifications

- IF Range:** DC to 1.3 GHz
- LO Amplitude Range:** +14 dB to +16 dB; +16 dB optimum
- Calibration Accuracy:** +2 dB for HP 11970 series with optimum LO amplitude
- Typical RF Input SWR:** <2.2:1, <3.0:1 for HP 11974 series
- Bias Requirements:** None
- Typical Odd-Order Harmonic Suppression:** >20 dB (does not apply to HP 11974 series)
- Maximum CW RF Input Level:** +20 dBm (100 mW), +25 dBm for HP 11974 series
- Maximum Peak Pulse Power:** 24 dBm (250 mW) with < 1 μs pulse (avg. power = +20 dBm)
- Bandwidth:** 100 MHz minimum (HP 11974 series only)
- Environmental:** Meets MIL-T-28800, Type III, Class 3, Style C
- IF/LO Connectors:** SMA (female)
- TUNE IN Connector:** BNC
- LO Range:** 3 to 6.1 GHz

### Key Literature

- HP 11970 Series Technical Data, p/n 5954-2714
- HP 11974 Series Technical Data, p/n 5952-2748

### Ordering Information

- HP 11974A 26.5 to 40 GHz Preselected Mixer
- HP 11974Q 33 to 50 GHz Preselected Mixer
- HP 11974U 40 to 60 GHz Preselected Mixer
- HP 11974V 50 to 75 GHz Preselected Mixer
- Opt 003 Delete Power Supply (HP 11974 series only)
- HP 11970K 18 to 26.5 GHz Mixer
- HP 11970A 26.5 to 40 GHz Mixer
- HP 11970Q 33 to 50 GHz Mixer
- HP 11970U 40 to 60 GHz Mixer
- HP 11970V 50 to 75 GHz Mixer
- HP 11970W 75 to 110 GHz Mixer
- HP 11970
- Opt 009 Mixer Connection Set adds three 1 m low-loss SMA cables, wrench, Allen driver for any HP 11970 series mixer
- HP 11975A 2 to 8 GHz Amplifier
- HP 281A/B Coaxial to Waveguide Adapters
- R281A 26.5 to 40 GHz, 2.4 mm (f)
- R281B 26.5 to 40 GHz, 2.4 mm (m)
- Q281A 33 to 50 GHz, 2.4 mm (f)
- Q281B 33 to 50 GHz, 2.4 mm (m)

# SIGNAL ANALYZERS

## Spectrum Analyzer Accessories

### Various Models

#### HP 85640A Portable Tracking Generator

This portable, rugged tracking generator adds scalar analysis capability from 300 kHz to 2.9 GHz to an HP 8560 series portable spectrum analyzer. Use the HP 85640A to measure gain, frequency response, compression, flatness, and return loss on components and subsystems. A built-in attenuator gives output power of -80 to 0 dBm. Together, the spectrum analyzer and tracking generator have a dynamic range greater than 100 dB.

#### HP 8444A Option 059 Tracking Generator

Used with the HP 8568B and 8567A RF spectrum analyzers, this model adds stimulus response-response capability for a minimal cost. It allows swept-frequency testing of components and subsystems. Frequency range is 500 kHz to 1.5 GHz.

#### HP 85902A Burst Carrier Trigger

For performing transmitter tests, this accessory provides a TTL time reference that allows an HP 8590 A/E-series or 8560 E-series spectrum analyzer to trigger reliably off the RF signal. It has an input range of 60 dB and a separate built-in preamplifier for greater sensitivity. The HP 85902A works with all digital communication formats: NADC-TDMA, E-TDMA, PDC, GSM900, DCS-1800, CT2-CAI, DECT, and PHS. Frequency range is 10 to 2000 MHz.

#### HP 85671A Phase Noise Measurement Utility

Characterize the phase noise of VCOs and varactor oscillators easily using this downloadable program with an HP 8560 series portable spectrum analyzer. It provides fast measurements of phase noise versus log offset frequency. Results are displayed graphically and can be stored in the analyzer, printed, or plotted.

#### HP 85672A Spurious Response Measurements Utility



This new test utility provides fast and easy spurious response test capability for all of HP's high-performance spectrum analyzers. HP 85672A offers five programmed tests. These are: third-order intermodulation product/third order intercept (TOI), harmonics and total-harmonic distortion (THD), discrete sideband spurs, general-spur search, and mixing products.

#### HP 8447 Series RF Amplifiers

These amplifiers, with a frequency range of 9 kHz to 1.3 GHz, have low noise, and wide bandwidths, and improve spectrum analyzer sensitivity and noise figure while providing input isolation. See page 304.

#### HP 8449B Preamplifier

This high-gain, low-noise preamplifier has a frequency range of 1 to 26.5 GHz. It increases the sensitivity of any microwave spectrum analyzer for detection and analysis of very low-level signals. Its improved sensitivity can reduce measurement time. See page 305.

#### HP 87405A Preamplifier

The HP 87405A preamplifier has a frequency range of 0.01 to 3 GHz, reliable gain, and low noise figure to improve overall system performance and reduce systematic errors. Compact size, 22 to 27 dB gain, 6.5 dB noise figure, and convenient probe-power bias connection make this preamplifier ideal for use with a number of instruments, including the HP 8590 E-series spectrum analyzers.

#### HP 85901A Portable AC Power Source

This easy to carry power source can be used as a stand alone battery for over 1 hour of operation at 100 W continuous load, or can be connected to an external 12 Vdc source for longer use. It shuts off automatically when the charge gets low, and can be recharged in six hours or less. Over-voltage, short-circuit, and overload protection on the inverter output are built in. Also included are over-voltage protection on the inverter input and over-charge and over-discharge protection on the internal battery.

#### HP 11867A and 11693A Limiters

Protect the input circuits of spectrum analyzers, counters, amplifiers, and other instruments from high power levels with minimal effect on measurement performance. The HP 11867A RF limiter (dc to 1.8 GHz) reflects signals up to 10 W average power and 100 W peak power. Insertion loss is less than 0.75 dB. The HP 11693A microwave limiter (100 MHz to 12.4 GHz, usable to 18 GHz) guards against input signals over 1 mW up to 1 W average power and 10 W peak power.

#### HP 11694A 75 $\Omega$ Matching Transformer

From 3 to 500 MHz, this transformer allows measurements in 75  $\Omega$  systems while retaining amplitude calibration with a 50  $\Omega$  spectrum analyzer input. VSWRs are less than 1.2; insertion loss is less than 0.75 dB.

#### HP 86205A and 86207A RF Bridges

These bridges combine the directivity and broadband frequency range of directional bridges with the low insertion loss and flat coupling factor of directional couplers. Directivity is 40 dB, and the wide RF frequency ranges are 300 kHz to 6 GHz for the 50  $\Omega$  HP 86205A and 300 kHz to 3 GHz for the 75  $\Omega$  HP 86207A. Low insertion loss is nominally  $\pm 1.5$  dB. Frequency response of the coupled arm is within  $\pm 0.2$  dB of the nominal 16 dB value. The RF bridges are ideal for use with spectrum analyzers, scalar network analyzers, and vector network analyzers.

#### HP 41800A Active Probe

This probe offers high-input impedance from 5 Hz to 500 MHz. It works with many HP spectrum analyzers to evaluate the quality of circuits by measuring spurious level, harmonics, and noise. Low-input capacitance offers probing with negligible circuit loading for precise, in-circuit measurements of audio, video, HF, and VHF bands.

#### HP 85024A High-Frequency Probe

In-circuit measurements are easy with this 300 kHz to 3 GHz probe. Input capacitance of 0.7 pF shunted by 1 M $\Omega$  resistance permits high-frequency probing without adverse loading of the circuit under test. Excellent frequency response and unity gain guarantee highly-accurate swept measurements. High sensitivity and low distortion levels allow measurements that take advantage of full analyzer dynamic range. See page 279.

#### Ordering Information

HP 85902A Burst Signal Trigger  
 HP 85671A Phase Noise Measurement Utility  
 HP 85672A Spurious Response Measurements Utility  
 HP 85640A Portable Tracking Generator  
 HP 8444A Opt 059 Tracking Generator  
 HP 8447A Preamplifier (100 kHz to 400 MHz)  
 HP 8447D Preamplifier (100 kHz to 1.3 GHz)  
 HP 8447F Preamplifier-Power Amplifier (100 kHz to 1.3 GHz)  
 HP 8449B Preamplifier  
 HP 87405A Preamplifier  
 HP 85901A Portable AC Power Source  
 HP 11867A RF Limiter  
 HP 11693A Microwave Limiter  
 HP 41800A Active Probe  
 HP 11694A 75  $\Omega$  Matching Transformer  
 HP 85024A High-Frequency Probe  
 HP 86205A RF Bridge (50  $\Omega$ )  
 HP 86207A RF Bridge (75  $\Omega$ )



- Advanced, optimized time-gated spectrum analysis
- Digital modulation analysis (optional)
- Adaptive equalization for digital video, comms (optional)
- Precision digital AM, FM, PM demodulation
- Flexible internal RF signal source (optional)

- Narrowband spectrum speed to 60 updates/s
- Simultaneous time and frequency measurement
- 1 MSample time capture with postprocessing (optional)
- High-resolution, high-accuracy time domain
- Second 10 MHz input channel (optional)



HP 89441A DC to 2.65 GHz Vector Signal Analyzer



HP 89410A DC to 10 MHz Vector Signal Analyzer



### HP 89400 Series Vector Signal Analyzers

#### Advanced Measurements on Complex Signals

Hewlett-Packard's Vector Signal Analyzers integrate frequency-domain and time-domain analysis to provide the most advanced measurements of complex and time-varying signals. Using state-of-the-art digitizing and signal processing technology, these analyzers offer complex signal analysis, such as digital modulation analysis and AM/FM/PM demodulation, vector spectrum analysis, and time-gated spectrum analysis. Simultaneous time-domain and frequency-domain measurements and displays improve productivity and enhance ease of use.

Complex and time-varying signals include burst, pulsed, transient, hopping, analog-modulated and digital-modulated signals. Signals such as these are common in RF communications, video broadcast, satellite, radar, sonar, and ultrasound imaging systems and must be characterized in the design, manufacture, and monitoring of these systems. Vector signal analyzers are ideally suited to making the needed power, frequency, and modulation measurements on these complex signals.

The HP 89410A covers baseband frequencies from dc to 10 MHz with one or two full-bandwidth input channels. The HP 89441A covers baseband through RF frequencies of dc to 2.65 GHz, with a single RF input and an (optional) dc to 10 MHz second baseband channel.

These analyzers provide unprecedented speed and power. Complex time and spectrum measurements are made and displayed up to 60 times each second. Deep time-capture RAM is available with flexible postprocessing in time and frequency domains. A variety of display types are available, including log frequency, polar, and (optionally) eye and constellation diagrams.

#### Digital Modulation Analysis

A vector signal analyzer with optional vector modulation analysis provides all the tools necessary to test throughout a system block diagram and to measure the quality of digitally modulated signals. Measurements are easy since no external filters, coherent carriers, or symbol timing signals are required.

Measurements are made on baseband, IF, or RF signals with a selection of modulation formats, variable number of symbols, and a variety of filters shapes. A wide range of display formats is available including constellation, eye, or vector diagrams, in addition to numerous error and other signal quality analysis results.

Adjacent channel power, occupied bandwidth, and modulation accuracy are among the measurements that can be made with the ease of "one-button" setups using the HP 89451A Radio Test Personality. The measurements can be made on burst or continuous signals of NADC, CDMA, PDC, PHS, or user-defined systems.

In ATV/HDTV applications, designers of components and systems can speed design and troubleshooting with precise analysis of modulated signal quality. Option AYH characterizes both QAM and VSB modulated signals, showing results with eye, constellation, and other traditional displays. Advanced error magnitude measurements provide quantitative results and the new adaptive equalization capability allows measurements to be made on impaired channels.

Refer to page 478 for more information on RF communications applications and page 506 for video applications.

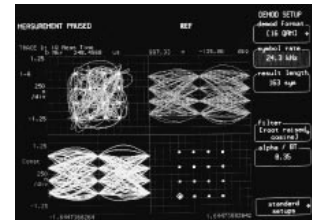
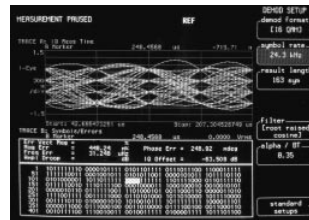

#### Precision AM, FM, and PM Demodulation

Precision, high-resolution digitized time-series data allows for advanced signal analysis, such as AM, FM, and PM demodulation. Signals can be analyzed for instantaneous amplitude, frequency, or phase versus time, and the resulting time-domain results can be translated into the frequency domain for further analysis. This is useful for characterizing phenomena such as phase noise, oscillator frequency transitions, and the amplitude or frequency behavior of transmitters at turn-on. Both deliberate and unintentional (or incidental) modulation can be characterized completely. Demodulation is selective, so that the type of modulation can be uniquely determined and separated from other types. FM and PM demodulation are made easier with an auto-carrier function.

#### High-Speed, Narrow-Resolution Vector Spectrum

Using high-speed signal processing, these analyzers can measure both the magnitude and phase (in the frequency domain) of CW and nonstationary or burst signals. Multiple-signal processors and microprocessors display signal and circuit behavior in real time, and produce fast averaged measurements with enhanced signal-to-noise ratio.

High-measurement speed is preserved even in narrowband measurements, with display updates orders of magnitude faster than traditional analyzers performing equivalent measurements. Resolution is also better, with resolution bandwidths less than 0.001 Hz over the entire frequency range.

Optional waterfall and spectrogram display formats take full advantage of the high-measurement and display-update speed. Waterfalls display up to 300 successive spectra and scroll them through the display, while spectrograms use colors to indicate signal amplitudes. Both formats make it easy to monitor signal trends of short or long duration.

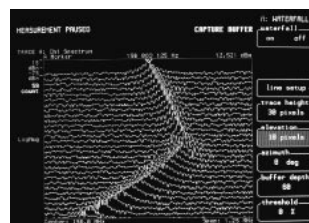

# SIGNAL ANALYZERS

Vector Signal Analyzers, DC to 10 MHz, DC to 2.65 GHz (cont'd)

HP 89410A, 89441A, 89411A, 89450A, 89451A

## High-Resolution, High-Dynamic Range Time Domain

All measurements are made with a state-of-the-art A/D subsystem and proprietary signal processing. All frequency spans are image and alias protected, offering band-limited time-domain analysis not available in traditional oscilloscopes and waveform analyzers.

These products feature a deep-data memory of up to one million samples (optional). This memory can be used for long duration time capture, where the time-capture data can be selectively postprocessed (internally) or transferred via HP-IB to an external computer for further analysis.

## Advanced Time-Selective Spectrum Analysis

For burst or time-varying signals, it may be necessary to examine only a selected part of the waveform. Time-selective spectrum analysis in the HP 89400 series vector signal analyzers allows the entire time-domain signal to be viewed and a specific portion selected for frequency-domain analysis. The selected data is identified clearly with gate markers and all of its traditional frequency-domain parameters (including noise or signal/noise) can then be measured. In addition, this time-selective analysis does not require a repetitive signal.

## Powerful, Flexible Triggering

These vector signal analyzers have extremely flexible triggering to make the most of their time-selective analysis and demodulation features. Measurements can be triggered from the analyzer's own signal source, an external source, HP-IB, an input channel (HP 89410A), or the analyzer's own band-limited IF. The IF trigger allows the analyzer to establish a trigger from a selected frequency band of the input signal, ensuring that the trigger event can always be seen. Both analyzers also provide pre-trigger and post-trigger delays, along with manual, external, or automatic arming with programmable delay.

## Advanced Data Analysis

The high-resolution time-domain data of the HP 89400 analyzers allows for advanced data analysis functions. The built-in math functions can be used for scalar arithmetic and complex operations. Other advanced analysis capabilities include correlation functions, such as auto-correlation. This statistical function compares a signal with a delayed version of itself, useful in uncovering hidden periodic signals and analyzing multipath or other signal delays.

## Measurement Automation and Convenience Features

Optional HP Instrument BASIC (a subset of HP BASIC) runs inside the analyzers to make repetitive measurements, to create custom displays and test sequences, and even to control other instruments in a test system. Automatic program generation is available with the "keystroke recording" feature, which creates complete executable programs by remembering keys pressed during an actual measurement.

## LAN Access and Virtual Front Panel

For remote control from across the building or across the world, Option UFG allows direct transfer of instrument commands and measurement results to a LAN-equipped PC or workstation. Option UG7 adds access to instrument memory and file storage via FTP, along with an X-Windows-based "virtual front panel." This display, which can be sent to an X-compatible server anywhere on your network, shows not only the measurement display but also the complete instrument front panel. Press keys with your mouse or pointing device, and operate the analyzer just as if it were in front of you.

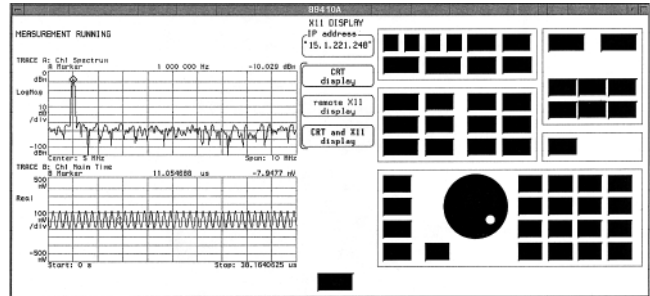

## HP 89410A Baseband Vector Signal Analyzer

The HP 89410A covers a frequency range of dc to 10 MHz and offers an optional second channel. The second channel makes it possible to measure frequency response or perform vector network analysis, and the built-in math functions facilitate measurement calibration and correction.

Two-channel statistical measurements such as cross-correlation and coherence can also be made. Cross-correlation is similar to autocorrelation, but instead of comparing a signal with itself to see time delays or repetitions, one signal is compared with another. If the same repetitive signal is present in both waveforms it will be discovered in the cross-correlation measurement. This technique is also useful in analyzing multipath distortions.

Coherence is a measure of the power in the output signal related to the power in the input. It is useful for troubleshooting noise or signal propagation through a circuit or system. Coherence is also a good indication of the quality of a network measurement in a noisy environment.

## Flexible Source

The HP 89410A provides a flexible source for circuit stimulation. Sine waves, periodic chirps (sine-wave sweeps), and pseudo-random noise are available, along with user-definable arbitrary waveforms. The arbitrary waveforms operate on a block of up to 16,384 complex points.

Any of these signals can be used as a stimulus while spectrum measurements are made elsewhere in the circuit. Source level and dc offset of the pattern are all controllable by the user.

## HP 89441A RF Vector Signal Analyzers

The HP 89441A covers baseband through RF frequencies of dc to 2.65 GHz, in scalar and vector analysis modes. The scalar RF instrument mode allows full-frequency coverage in spans to 2648 MHz in the HP 89441A. Vector RF mode offers exceptional speed and additional signal processing for enhanced time-domain characterization and demodulation. Vector spans as wide as 7 MHz (8 MHz with Option AYH) can be selected anywhere in 2.65 GHz frequency range. A vector baseband mode is also available to provide all of the features and functionality of the HP 89410A.

In vector RF mode, both phase and amplitude characteristics are captured in the time-series data. This information can be processed for narrow-resolution spectrum analysis, AM/FM/PM demodulation, time-selective analysis, vector modulation analysis (optional), and many other types of measurements.

### RF Signal Source

In vector RF mode, the HP 89441A offers an optional flexible source with up to 7 MHz bandwidth, settable to any frequency in the 2.65 GHz frequency range. As with the HP 89410A, sine waves, periodic chirps (sine-wave sweeps), and pseudo-random noise are available, along with user-definable arbitrary waveforms.

### Microwave Measurements with Downconverter

The HP 89411A IF downconverter works with the HP 89410A to provide narrowband vector signal analysis at RF and microwave frequencies. The HP 89411A converts a 21.4 MHz IF output from an external receiver to the input frequency range of the HP 89410A. This downconverter is also compatible with the HP 89441A.

This downconverter is designed for use with various HP microwave spectrum analyzers and other devices with compatible 21.4 MHz IF outputs. Frequency coverage is thus available over the complete frequency range of the microwave receiver or analyzer.

### Specifications Summary

Refer to the HP 89410A/89441A/89411A technical data sheets for full specifications. The following specifications apply from 0° to 55° C.

	HP 89410A	HP 89441A
<b>Frequency</b>		
Frequency range	dc to 10 MHz	2 MHz to 2650 MHz
Frequency span		
Scalar mode	1.0 Hz to 10 MHz	1.0 Hz to 2648 MHz
Vector mode	1.0 Hz to 10 MHz	1.0 Hz to 7 MHz (8 MHz with Option AYH)
Center frequency tuning resolution	0.001 Hz	
Accuracy-initial	±10 ppm (±0.2 ppm optional)	±0.1 ppm
Resolution bandwidth	312.5 μHz to 3 MHz (1, 3, 10 sequence or arbitrary)	
Phase noise	(at center frequency = 10 MHz)	1000 MHz ≤ center frequency ≤ 2650 MHz
100 Hz offset	-106 dBc/Hz	-87 dBc/Hz
1 kHz offset	-110 dBc/Hz	-97 dBc/Hz
10 kHz offset	-120 dBc/Hz	-116 dBc/Hz
100 kHz offset	-120 dBc/Hz	-116 dBc/Hz
<b>Amplitude</b>		
Input range 50 Ω	-30 dBm to +24 dBm	-50 dBm to +25 dBm
75 Ω	-31.7 dBm to +22.2 dBm	
1 M Ω (referenced to 50 Ω)	-30 dBm to +28 dBm	
Accuracy-absolute full-scale	±0.5 dB	±2.0 dB (±0.5 dB typical)
Accuracy-amplitude linearity		
0 to -30 dBfs		<0.10 dB
-30 to -50 dBfs		<0.15 dB
-50 to -70 dBfs		<0.20 dB
Input noise density (50 Ω)	-114 dBfs/Hz	-112 dBfs/Hz
Sensitivity (lowest range, 50 Ω)	-144 dBm/Hz	-159 dBm/Hz
Spurious responses		
General spurious	≤ -75 dBfs (≥1 MHz)	< -70 dBc
Second harmonic distortion	< -75 dBc (-80 dBc typical)	< -75 dBc
Intermodulation (third order relative to two tones at -6 dBfs)	≤ -75 dBc (-85 dBc typical)	< -75 dBc
Residual responses	< -75 dBfs (<1 MHz)	< -80 dBfs
	-80 dBfs (≥1 MHz)	
<b>Analog demodulation</b>		
Maximum bandwidth (typical)	10 MHz	7 MHz
Demodulation accuracy -AM -PM -FM		±1% (typical) ±3 degrees (typical) ±1% of span (typical)
<b>Trigger</b>		
Scalar mode	Free run, input channel, internal source, HP-IB, external	Free run, HP-IB, internal source, external
Vector mode	Free run, input channel, IF channel, internal source, HP-IB, external	Free run, IF channel, internal source, HP-IB external
<b>Input</b>		
Coupling	dc/ac	ac
<b>Source</b>		
Scalar mode	Fixed sine, arbitrary	
Vector mode	Fixed sine, random noise, periodic chirp, arbitrary	
Arbitrary source	Up to 16,384-complex or 32,768-real points	
Source level (fixed sine)	-110 dBm to +23.9 dBm	-40 dBm to +13 dBm

(Note: specifications apply with the RF receiver selected. All HP 89410A specifications also apply for dc to 10 MHz measurements.)

To have a Hewlett-Packard representative help you place an order or to get more information see inside back cover

# SIGNAL ANALYZERS

## Vector Signal Analyzers, DC to 10 MHz, and DC to 2.65 GHz (cont'd)

HP 89410A, 89441A, 89450A, 89451A

### Combined HP 89410A/89441A Specifications

#### Two Channel

Note: Requires second 10 MHz input channel (Option AY7)

**Channel Match: (dc to 10 MHz):**  $\pm 0.25$  dB,  $\pm 2.0^\circ$

#### Real-Time Bandwidth

**Single-Channel Vector Mode Real-Time Bandwidth:** 78.125 kHz (with frequency spans of  $10^7/2^n$  Hz, arbitrary auto-coupled resolution bandwidth, markers off, averaging off, one displayed trace with calculations off on other traces, log-magnitude spectrum measurement, 1601 frequency points, channel 2 off)

#### Measurement Speed

**Vector Mode Maximum Display Update Rate:** 60 traces/second

#### Averaging

**Scalar Mode:** rms (video), rms (video) exponential, peak hold

**Vector Mode:** rms (video), rms (video) exponential, time, time exponential, peak hold

**Number of Averages:** 1 to 99,999

#### Time-Gating

**Minimum Gate Length:** <400 ns (dependent on span and RBW window selected)

#### Time-Capture

**Time-Capture Memory:** 64 K sample (1 M sample with Option AY9)

#### Trace Math

**Operands:** Measurement data, data register, constant, other trace math functions, j $\omega$

**Operations:** +, -,  $\times$ ,  $\div$ , cross correlation, conjugate, magnitude, phase, real, imaginary, square root, FFT, inverse FFT, natural logarithm, exponential

**Marker Functions:** Peak signal track, frequency counter, bandpower

**Interfaces:** Active probe power, sync output, external reference input/output, HP-IB, RS-232, Centronix, external multi-sync monitor (A second HP-IB and LAN interface are available with Option UFG)

**Memory and Data Storage:** Nonvolatile RAM disk (100 KB), volatile RAM disk (1 MB), internal 3.5-inch flexible disk (1.44 MB LIF or DOS format), external disk (HP-IB interface)

**Standard Instrument Includes:** Manuals, Standard Data Format Utilities (LIF to DOS conversions, SDF conversions, data and instrument state display, PC-MATLAB and MATRIXx conversions)

#### Vector Modulation Analysis (Option AYA)

**Continuous or TDMA Formats:** BPSK, QPSK, Offset QPSK, DQPSK,  $\pi/4$  DQPSK, 8PSK, 16QAM, 32QAM, MSK, 2 and 4 level FSK

**Digital Video Formats (Option AYH):** 64-256QAM, 8-16VSB

**Data Block Lengths:** Adjustable up to 4096 symbols with Option UFG (2048 symbols max. with Offset QPSK demodulation)

**User Selection of Filters:** Raised cosine, root-raised cosine, IS-95 base phase eq., IS-95 Chebyshev, Gaussian, low pass, user-defined

**Adjustable Alpha (BT):** 0.05 to 100

**Trace and Table Formats:** Constellation, vector diagram, eye diagrams, trellis diagrams, continuous I or Q vs. time, continuous error vector magnitude vs. time, modulation quality summary, detected symbol table

**Analysis Types:** Error vector magnitude, phase error, magnitude error, amplitude droop, carrier frequency error, IQ offset, error vector spectrum, measured IQ spectrum, channel frequency response, impulse response of equalizer filter

**One-Button Measurements (HP 89451A):** Adjacent and alternate channel power, occupied bandwidth, modulation accuracy, power due to modulation (or full signal)

### General Specifications

#### Environmental

**Calibration Interval:** 1 year

**Warmup Time:** 30 minutes

**Temperature:** 0° to 55° C (operating), -20° to 65° C (not operating)

#### Power Requirements

**115 Vac Operation:** 90 to 140 V rms, 47 to 440 Hz (47 to 63 Hz for HP 89441A)

**230 Vac Operation:** 198 to 264 V rms, 47 to 63 Hz

**Maximum Power Dissipation:** 750 VA (HP 89410A), 1025 VA (HP 89441A)

**Audible Noise:** LpA  $\leq 50$  dB (HP 89410A),  $\leq 55$  dB (HP 89441A) typical at 25° C

#### Physical

**HP 89410A:**

Size: 426 mm W x 230 mm H x 530 mm D (16.7 in x 9.1 in x 20.9 in)  
Weight: 25 kg (55 lb)

#### HP 89441A IF section:

Size: 426 mm W x 230 mm H x 530 mm D (16.7 in x 9.1 in x 20.9 in)  
Weight: 25 kg (55 lb)

#### HP 89441A RF section:

Size: 419 mm W x 173 mm H x 495 mm D (16.5 in x 6.8 in x 19.5 in)  
Weight: 25 kg (55 lb)

### HP 89411A 21.4 MHz Downconverter Specifications

#### Bandwidth

**With HP 8566A/B:** Approx. 3 MHz

**With HP 70902A/70903A:** Approx. 8 MHz

#### Power Requirements

**115 Vac Operation:** 90 to 132 V rms, 47 to 440 Hz

**230 Vac Operation:** 198 to 264 V rms, 47 to 63 Hz

**Maximum Power Dissipation:** 100 VA

#### Physical

**Weight:** 11.1 kg (25 lb)

**Size:** 426 mm W x 90 mm H x 520 mm D (16.7 in x 3.5 in x 20.5 in)

The HP 89400 series vector signal analyzers were designed with expandability in mind and the ability to keep up with customers' growing measurement needs. As performance is improved and features added, firmware upgrades are simple using the analyzer's internal disk drive.

Recent new features include:

- Offset QPSK demodulation and CDMA filters added to Option AYA
- Adaptive equalization added to Option AYH
- Adaptive equalization also available by adding Option AYJ to Option AYH
- 8 MHz information bandwidth for HP 89441A via Option AYH
- Peak-to-average power measurements
- Arb waveform block length expanded 4X to 16,384 complex points
- DC offset can be removed in the DC-coupled Ch1 + jCh2 mode

### Key Literature

A videotaped demonstration, several Product Notes and Technical Datasheets are available for the HP 89400 series vector signal analyzers. To receive a current literature index and order form via e-mail, send a message containing the single word "HP 89400" to: [lit\\_index@lsid.hp.com](mailto:lit_index@lsid.hp.com)

or call 800/452-4844 ext. 8810 and ask for p/n 5963-3347E.

### Ordering Information

**HP 89410A** DC to 10 MHz Vector Signal Analyzer

**HP 89441A** DC to 2.65 GHz Vector Signal Analyzer

**Opt AY4** Delete High-Precision Frequency Reference (HP 89441A only)

**Opt AY5** Precision Frequency Reference (HP 89410A only)

**Opt AY7** Second 10 MHz Input Channel

**Opt AY8** Internal RF Source (HP 89441A only)

**Opt AY9** Extend Time Capture to 1 Msample

**Opt AYA** Vector Modulation Analysis

**Opt AYB** Waterfall and Spectrogram

**Opt AYH** Digital Video Modulation Analysis

**Opt AYJ** Adaptive Equalization

**Opt UFG** 4-MB Extended RAM and Additional I/O

**Opt UG7** Advanced LAN Support

**Opt 1C2** HP Instrument BASIC

**Opt 1D7** 50 to 75  $\Omega$  Minimum Loss Pad

(HP 89441A only)

**Opt 1F0** PC-Style Keyboard - U.S. Version

(other options available for German, Spanish,

French, U.K., Italian, and Swedish)

**HP 89450A** DMCA Radio Test Application Personality

**HP 89451A** Radio Test Personality

**HP 89411A** 21.4 MHz Downconverter

**HP 89431A** 2.65 GHz RF section (converts 89410A to 89441A)

**HP 89400A** +24C User Training (scheduled)

**HP 89400A** +24Y User Training (dedicated)

- DC to 8 MHz frequency range
- 1 MHz real-time bandwidth
- 110 dBfs dynamic range

- Frequency, time, and amplitude domain
- Spectrogram and waterfall displays
- Compatible with various downconverters

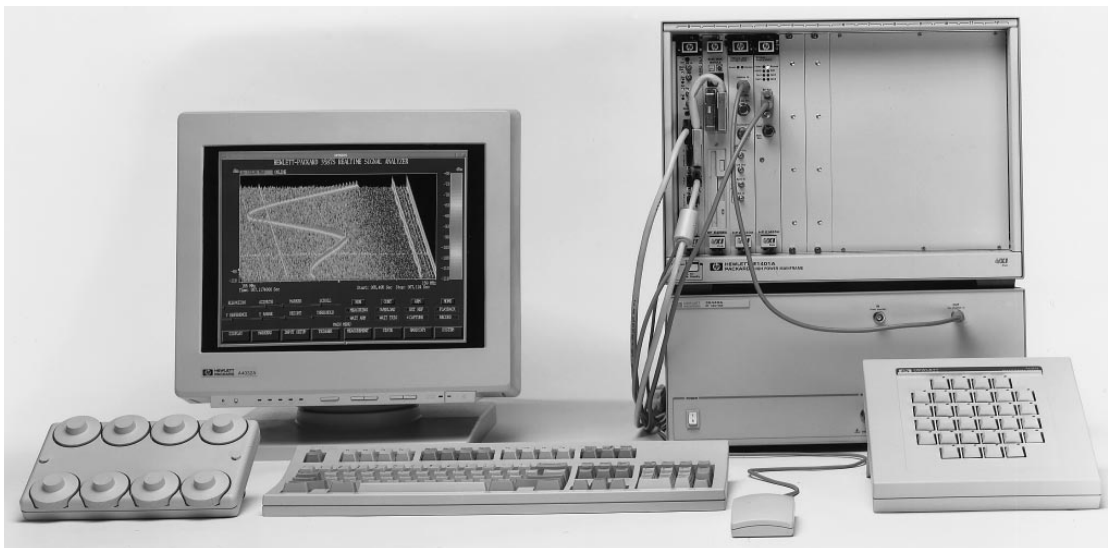

HP 3587S

## HP 3587S Real-Time Signal Analyzer

The HP 3587S real-time signal analyzer has the measurement power and flexibility you need to find, capture, and analyze even the most elusive signals. Its combination of speed, dynamic range, presentation flexibility, signal capture memory, and instrument-like operation will help you find non-stationary and low-level signals, even those close to much higher level signals, a higher percentage of the time.

### 8 MHz Input Bandwidth

Now analyze data stored on videotape. A new input module doubles the input bandwidth of the HP 3587S to 8 MHz without sacrificing dynamic range or sensitivity. The input module includes a 20.48 MSa/s digitizer. This HP proprietary A/D provides up to -110 dBfs of spurious-free dynamic range. Noise figure is 16 dB.

### 1 MHz Real-Time Bandwidth

The digital signal processing module in the HP 3587S contains 250 MFLOPs of raw computational power. That power gives this signal analyzer 1 MHz of real-time bandwidth. That means you can monitor any 1 MHz span in the 8 MHz input range of the HP 3587S continuously, with <2 kHz RBW and zero revisit time. The HP 3587S is compatible with a number of downconverters so you can translate its 1 MHz, real-time capability to higher-frequency ranges.

### Versatile Data Display

Monitor and analyze signals with a choice of frequency-domain, time-domain, and histogram displays. Frequency-domain displays include single-trace spectrums, multi-spectrum waterfalls, spectrograms, and rollograms. Rollograms can update at better than 800 spectrums per second. Time-domain displays include single trace, strip chart, and waterfall. Histograms, probability density function (PDF), and cumulative density functions (CDF) are standard. Other features include digital persistence, digital image enhancement filtering, and a variety of marker functions. Option AGG allows you to create your own markers and modify signal data before it is displayed, as well as modify the user interface.

### Signal Capture Memory (Opt ATR)

Save important wideband signals using the throughput-to-disk option (Option ATR) and as many as eight E1562 high-speed data disk modules. This capability allows you to save time data at 10 MSa/s (4 MHz bandwidth) to 32 GB of hard disk memory. That's 26 minutes of recording time.

## System Advantages

The HP 3587S is a VXI system that acts like an instrument. Knob and button controls provide the look and feel of an instrument (a standard computer keyboard is also supplied). Software is loaded at the factory, so you can take the system out of the box, hook up a few cables, and start making measurements right away.

## Specifications

### Frequency

**Range:** DC to 8 MHz

**Spans:** 0.95 Hz to 8 MHz, octave steps

**Resolution:** 51 to 12,801 lines

**Real-time Bandwidth:** 1 MHz (801 lines, 0% overlap, spectrogram mode, rms averaging, 16-bit word width, 1024 x 768 pixel display)

### Amplitude

**Input Range:** +30 dBm to -24 dBm

**Accuracy:** ±0.03 dB, f<100 kHz, 25° C, ±1 V range, dc coupled alias filter on, digital filters off

**Input Impedance:** 50 Ω, >40 dB return loss to 4 MHz

**Harmonic Distortion:** <-110 dBfs or -80 dBc, whichever is greater

### Modes

**Averaging Modes:** Off, rms, peak, nth

**Marker Modes:** Single, relative (same trace, separate trace), marker to peak, marker to next peak, right/left, band power, noise power

**Memory Modes:** Save/recall, record/playback, signal capture

**Triggering Modes:** Free-run, level, magnitude, external

**Printer Output:** Print screen/print trace

## Key Literature

HP 3587S Signal Analysis System Brochure, p/n 5963-7089E

HP 3587S Technical Specifications, p/n 5963-6607E

## Ordering Information

**HP 3587S Real-Time Signal Analyzer**

System may include: HP controller, monitor, disk drive, DAT tape, VXI chassis, DPS module, ADC module, HP-UX operating system, HP 35687B measurement/control software. For a complete configuration guide contact your local Hewlett-Packard sales office. For a pre-bundled system order 3587B.

# SIGNAL ANALYZERS

## Scanning Signal Analysis System

### HP E3238S

- 1.1 GHz/sec scanning rate with 7.5 kHz resolution
- Manual signal isolation tools
- Automatic energy detection tools
- Hand-off receiver control
- LAN compatible

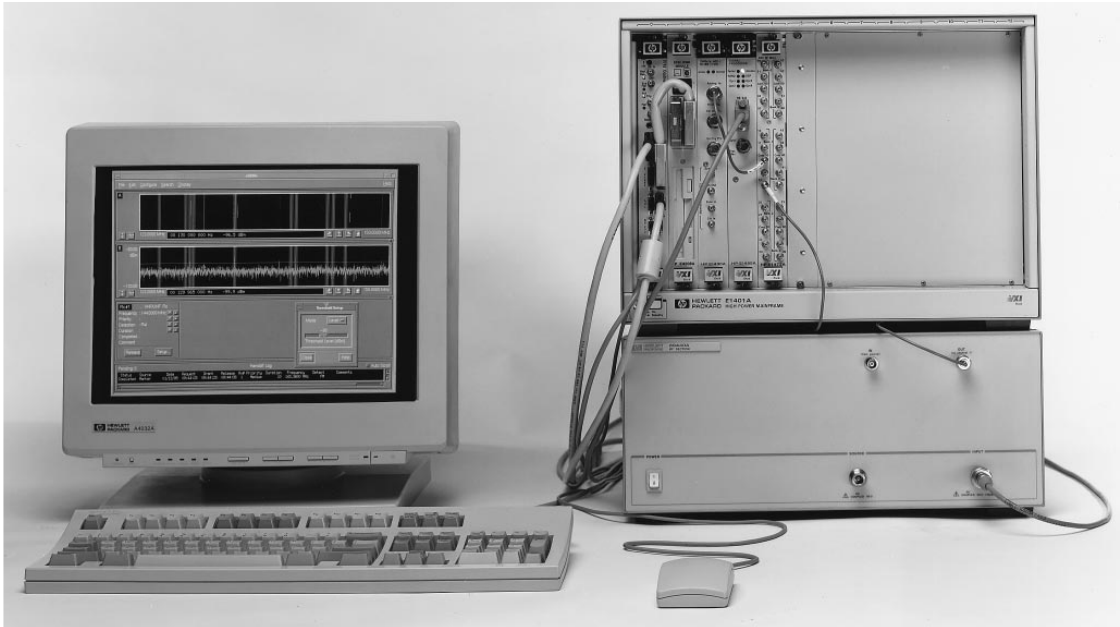

HP E3238S

## HP E3238S Scanning Signal Analysis System

Catching intermittent or clandestine signals in dense signal environments is a challenging task. You'll be equipped to meet that challenge with the HP E3238S scanning signal analysis system. It's a fast-scanning, high-selectivity receiver system with the manual and automatic tools you need to detect and isolate signals of interest.

### General and Directed Search (Option AS7)

The HP E3238S provides a choice of signal search modes. Choose general search to monitor a wide-spectrum segment as part of an environmental scan. Choose advanced directed search (Option AS7) to scan up to 100 individual spectrum segments, skipping the parts of the spectrum that aren't critical to your mission. A full selection of resolution bandwidths and averaging types is available for both modes.

### Manual Signal Isolation Tools

The mouse-controlled signal isolation tools in the HP E3238S work directly where your attention is focused, on the signal trace. Zoom in the display by dragging a box around the interesting signal with the mouse; assign a hand-off receiver to a signal by pointing at the signal with the mouse and dragging the signal to the hand-off receiver control box; read the frequency and power of a signal by pointing with the mouse and pressing the left mouse button to activate the marker.

### Automatic Energy Detection Tools (Option AS8)

The HP E3238S takes automatic action based on criteria you define in advance. Choose from a selection of threshold types—flat, noise following (Option AS8), environmental (Option AS8), file (Option AS8)—to identify new energy.

Automatically assign new energy to hand-off receivers based on criteria such as frequency, bandwidth, amplitude, and signal duration. Automatically log signal parameters.

### Hand-Off Receiver Control

The HP E3238S can control any hand-off receiver with an RS-232, Ethernet, HP-IB, or VXI interface. Each receiver requires a software driver for interfacing to the HP E3238S.

### LAN Control

You can operate the HP E3238S via Ethernet LAN, accessing all features, displays, and menus from any X-compatible server anywhere in your network.

### System Advantages

The HP E3238S is a VXI system that comes from the factory configured and ready to run. All the software is loaded on the hard disk before the system is shipped so all you have to do to get started is take the system out of the box and hook up a few cables.

### Specifications

(using the HP 89431A – 2 to 2650 MHz downconverter)

#### Frequency

- Range:** 2 to 2650 MHz
- Spans:** 1 MHz to 2650 MHz, 1 Hz resolution
- Resolution:** 7.3 Hz to 120 kHz, octave steps
- Sweep Speed:** 1.1 GHz/s (using 7.5 kHz RBW)

#### Amplitude

- Input range:** –50 dBm to +25 dBm (5 dB steps)
- Sensitivity:** –159 dBm/Hz (–50 dBm range)
- Noise figure:** 15 dB
- Spur free dynamic range:** 70 dB

### Key Literature

- HP E3238S 2 to 2650 MHz Technical Specifications, p/n 5963-6609E
- HP E3238S Scanning Signal Analysis System Brochure, p/n 5963-6610E

### Ordering Information

**HP E3238S Scanning Signal Analyzer**  
Includes: HP controller, monitor, disk drive, DAT tape, DSP module, ADC module, downconverter, RF MUX module, VXI chassis, HP-UX operating system, HP 35688B measurement/control software. For a complete configuration guide contact your local Hewlett-Packard sales office. For a pre-bundled system, order E3238B.

- Complete spectrum and vector network measurements (HP 3589A)
- Narrowband measurements hundreds of times faster
- Accuracy to 0.2 dB spectrum; 0.05 dB/1 degree network
- Optional time-gated spectrum analysis for burst signals (HP 3589A)

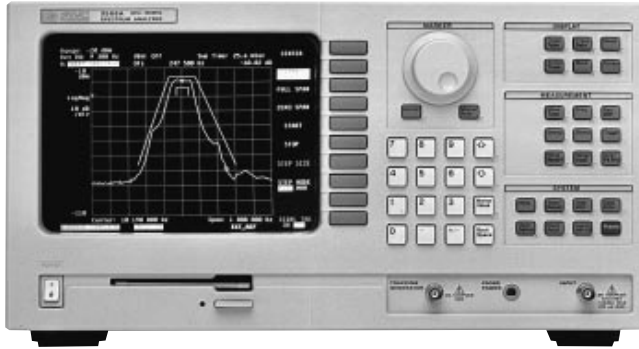

HP 3588A  

### HP 3588A Spectrum Analyzer

### HP 3589A Spectrum/Network Analyzer

#### Complete Frequency-Domain Analysis

The HP 3588A spectrum analyzer and HP 3589A spectrum/network analyzer provide comprehensive frequency-domain measurements and cover the baseband through IF frequency range of 10 Hz to 150 MHz. The HP 3588A offers high-performance spectrum measurements and simple scalar network measurements with its fully-synthesized tracking generator. The HP 3589A adds complete vector network measurements, support for analysis of RF and microwave downconverted signals, accessory 50 Ω and 75 Ω S-parameter test sets, and optional time-gated spectrum analysis.

#### Unprecedented Speed and Resolution

Narrow-resolution measurements with conventional swept-tuned analyzers typically require long measurement times, which can increase development time and test costs. In contrast, the HP 3588A/3589A set new standards in speed while providing much greater frequency resolution.

Faster measurements are made possible with these analyzers' full-digital resolution-bandwidth filters. They offer an improved shape factor and sweep characteristics for measurements 4 to 40 times faster than those of conventional analyzers. A unique FFT "Narrowband Zoom" mode provides measurements up to 400 times faster and spans of 1 Hz to 40 kHz anywhere in the 150 MHz frequency range.

The HP 3589A also brings this speed and resolution to narrowband measurements at microwave frequencies, through enhanced features for interfacing with microwave analyzers, receivers or downconverters.

#### Full Network Capability

Because design tasks often require network or impedance measurements along with spectrum analysis, the HP 3589A provides a complete range of features and measurement accessories for comprehensive network analysis. Phase measurement functions include group delay, polar and Smith chart formats, and phase slope or electrical length compensation. Make all normal transmission measurements in 50 Ω and 75 Ω environments with the standard HP 3589A. For audio or broadband network analysis, the analyzer also performs log sweeps and adds a 1 MΩ input.

Both 50 Ω and 75 Ω test sets are available for complete two-port network analysis. The test sets enable easy, accurate measurement of VSWR, return loss, impedance, directivity and other transmission and reflection parameters. To ensure optimum accuracy through cables and fixtures, full measurement calibration/error-correction functions are provided, comparable to dedicated network analyzers.

- Companion 2-port 50 Ω/75 Ω S-parameter test sets
- 80 to 112 dB dynamic range



HP 3589A, 35689A 

#### Burst-Signal Analysis

You can find burst or time-varying signals in applications as diverse as communications, disk drives, video, sonar, ultrasound, and opto-electronics. The time-gated spectrum analysis option of the HP 3589A is meant for just these dynamic signals. Trigger the analyzer to measure only during the "valid" or desired portion of a complex signal, providing standard measurements such as signal-to-noise and distortion. Accurate measurement of these repetitive signal bursts is often impossible with a standard spectrum analyzer.

#### Measurement Automation and Convenience Features

Optional HP Instrument BASIC (a subset of HP BASIC) runs inside these analyzers to make repetitive measurements, create custom displays and test sequences, and even to control other instruments in a test system. Automatically program the analyzer with the "keystroke-recording" feature, which creates complete executable and editable programs by remembering keys pressed during an actual measurement. The HP 3589A includes a set of disk utilities for PC analysis of measurement results and also includes a standard PC-style keyboard connector. Optional PC keyboards are available for the HP 3589A in a variety of languages.

#### Specifications Summary

Please see the HP 3588A and HP 3589A technical data sheets for full specifications. The following specifications apply from 0° to 55°C and from 10 Hz to 40 MHz.

#### Frequency Specifications

**Frequency Range:** 0 Hz to 150 MHz; 1 MΩ input specified from 10 Hz to 150 MHz

**Frequency Accuracy**  
**Initial accuracy:**

	Without Option 1D5	With Option 1D5
20° to 30°C	±0.5 ppm	±0.01 ppm
0° to 55°C	±3.0 ppm	±0.07 ppm
Aging	±0.25 ppm/mo.	±0.125 ppm/mo.

**Frequency Counter Resolution:** 0.1 Hz

# SIGNAL ANALYZERS

## Spectrum/Network Analyzer, 10 Hz to 150 MHz (cont'd)

HP 3588A, 3589A

### Stability

**Spectral Purity:** See graph below

**Noise Sidebands:** Less than -105 dBc when measured at a 1 kHz offset from CW signal and normalized to a 1 Hz noise-power bandwidth.

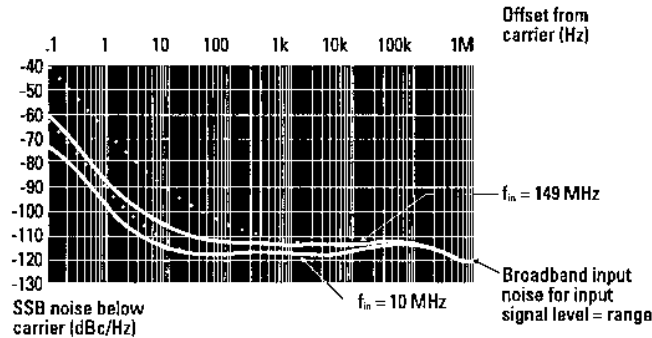

— Residual noise (excludes noise contributed by reference oscillator)  
 · · · Absolute noise (includes noise contributed by Opt 1D5 frequency reference)

Note: Equivalent noise bandwidth is narrower than 1 Hz for spans below 150 Hz with the narrowband zoom measurement type, providing additional reduction in phase noise from that shown. This maintains good dynamic range, even for extremely small offset frequencies in narrow spans. Noise is reduced by  $10 \cdot \log [1/\text{noise bandwidth}]$  dBc relative to the graph.

**Drift/ Residual FM:** The HP 3589A uses a fully-synthesized local oscillator and is phase-locked to the frequency reference throughout the sweep. See the frequency accuracy specifications stated earlier.

### Amplitude Specifications

#### Amplitude Measurement Range:

(Maximum without degrading performance)

	50 $\Omega$	75 $\Omega$	1M $\Omega$
Input dc:	$\pm 3$ Vdc	$\pm 3$ Vdc	$\pm 25$ Vdc
Measured input:	20 dBm	22 dBm	$\pm 7$ dBV

#### Input Range Settings (characteristics only):

**50  $\Omega$  Input** (in 10 dB steps): +20 dBm to -20 dBm

**75  $\Omega$  Input** (in 10 dB steps): +21.76 dBm to -18.24 dBm, with included BNC adapter and automatic corrections.  
 + 25.72 dBm to -14.28 dBm, with minimum loss pad (option) and automatic corrections.

**1 M $\Omega$  input** (in 10 dB steps; HP 3589A only): +7 dBV to -33 dBV

**Display Resolution:** 0.001 to 100 dB/div

**Marker Resolution:** 0.01 dB

**Display Units, 3588A:** dBm, Vrms, mVrms,  $\mu$ Vrms,  $\eta$ Vrms

**Display Units, 3589A:** dBm, Vrms, mVrms,  $\mu$ Vrms,  $\eta$ Vrms, dBV, dB $\mu$ V

**Input Port:** (Type-N connector)

**Return Loss:** >20 dB

**Impedance:** 50  $\Omega$ , 1 M $\Omega$ , (75  $\Omega$  with included adapter or optional minimum-loss pad)

### Source Specifications

**Source Port:** (Type-N connector)

**Return Loss:** >20 dB

**Impedance:** 50  $\Omega$  (75  $\Omega$  with included adapter or optional minimum-loss pad)

**Frequency:** 10 Hz to 150 MHz

**Amplitude:** +15 to -54.9 dBm (HP 3588A +10 to -59.9 dBm)

**Absolute Amplitude Accuracy:**  $\pm 1$  dB

**Frequency Response:**  $\pm 1$  dB

**Spurious:** Harmonic <-28 dBc; Non-harmonic, -40 dBc

## Spectrum Measurements

### Frequency

#### Frequency Span

**Swept:** Range 10 Hz to 150 MHz, and zero span

**Start/stop Frequency:** 0 Hz to 150 MHz

**Narrowband Zoom:** Range 1.23 Hz to 40 kHz in x2 steps

#### Resolution Bandwidth

**Swept:** 1.1 Hz to 17 kHz  $\pm 10\%$

**Narrowband Zoom:** (high accuracy mode): 11 mHz to 360 Hz

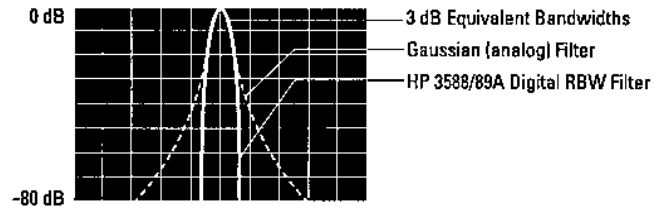

HP 3588A/3589A digital RBW filter shape (solid line) compared with a standard (Gaussian) analog RBW filter of equivalent 3 dB bandwidth.

**Video Bandwidth:** Entered in frequency values which are coupled to the current RBW and are from  $(1.54 \cdot \text{RBW})$  to  $(0.012 \cdot \text{RBW})$  in seven steps, and off.

### Amplitude

#### Noise Level

**Noise Level:** (dBm/Hz using the marker noise function)

#### 50 $\Omega$ Input Noise

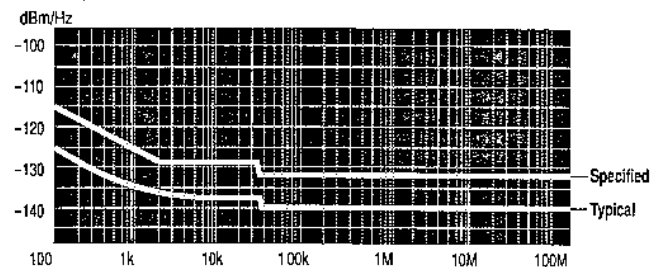

Specified for swept spectrum mode, with 50  $\Omega$  input range set to -20dBm and low-distortion mode off.

Note: Equivalent noise bandwidths narrower than 1 Hz for spans below 150 Hz with the narrowband zoom measurement type, providing additional reduction in noise from that shown.

**General Spurious:** Unless specifically mentioned in other spurious specifications, spurious responses are <-70dBc (<-80 dBc typical) for signal levels equal to input range.

#### Harmonic Distortion

**50  $\Omega$  and 75  $\Omega$  Inputs:** <-80 dBc (<-90 dBc typical)

**1 M $\Omega$  Input:** <-75 dBc (<-80 dBc typical)

#### Intermodulation Distortion

**50  $\Omega$  and 75  $\Omega$  Inputs:** <-80 dBc (<-90 dBc typical)

**1 M $\Omega$  Input:** <-75 dBc (<-80 dBc typical)

**Residual Responses:** Below -110 dBm on the -20dBm range

**A/D Overload Level:** >2 dB (relative to selected range)

### Amplitude Accuracy

Measurement accuracy is determined by the sum of full-scale absolute accuracy and scale fidelity (linearity). For measurements made at full-scale (signal level = range), only full-scale accuracy need be considered. Re-calibration due to change in center or manual frequency is not required for the accuracy shown.



### Full-Scale Absolute Accuracy:

(Applies over entire 0° to 55°C temperature range.) Accuracy is specified for manual frequency or for sweeps in which sweep time is increased by a factor of four. Add ± 0.1 dB for auto-coupled sweep times.

	10 Hz	100 Hz	30 kHz	300 kHz	40 MHz	150 MHz
50 Ω Input	±2.5 dB	±1.0 dB	±0.5 dB	±0.4 dB	±0.5 dB	
50 Ω Typical	±1 dB	±0.5 dB	±0.2 dB			
75 Ω Input	±2.5 dB	±1.0 dB	±0.8 dB			
1 MΩ Input	±2.5 dB	±1.25 dB	±0.6 dB			

**Scale Fidelity** (linearity) maximum cumulative error of log scale. Levels are relative to the specified range.

Level	Incremental	Typical
0 to -30 dB	<0.05 dB	.02 dB
-30 to -40 dB	<0.1 dB	0.03 dB
-40 to -50 dB	<0.3 dB	0.05 dB
-50 to -60 dB	<0.5 dB	0.10 dB
-60 to -70 dB	<0.7 dB	0.10 dB
-70 to -80 dB	—	0.25 dB
-80 to -90 dB	—	0.25 dB
-90 to -100 dB	—	0.40 dB
-100 to -110 dB	—	0.70 dB
-110 to -120 dB	—	4.00 dB

### Sweep Characteristics

**Linear Swept Spectrum:** The oversweep mode and digital IF filters of the HP 3589A provide sweep times 4 to 40 times faster than those of analog swept analyzers, without increased error.

**Narrowband Zoom:** Measurement speed > 7 measurements /s (for spans ≥ 10 kHz)

**Gated Sweep:** (HP 3589A Option 1D6 only; not available in narrowband zoom mode.)

**Gate length and trigger delay:**

RBW (Hz)	Gate length minimum (ms)	Gate length maximum (ms)	Edge trigger default delay (ms)
17000	0.02	131	0.13
9100	0.04	131	0.2
4600	0.08	131	0.38

(For other bandwidths, see HP 3589A Technical Data Sheet.)

### Network Measurements (HP 3589A only)

#### Frequency

**Linear Sweep:** For span and RBW, see swept spectrum mode

**Log Sweep:** Start/stop frequency: 10 Hz to 150 MHz

#### Amplitude

##### Dynamic Range

**Sensitivity:** Dynamic range limitation due to noise level and internal crosstalk between the source and receiver

Impedance	10 Hz to 30 kHz	30 kHz to 40 MHz	40 MHz to 150 MHz
50/75 Ω	80 dB	100 dB	100 dB
50/75 Ω typical	85 dB	110 dB	110 dB
1 MΩ	75 dB	100 dB	—

### Accuracy—Ratio Amplitude and Phase

**Dynamic Accuracy:** At stable temperature following a two-hour warmup, and within 5 minutes of normalization. (Typical within one minute of normalization.)

Level (dB)	Accuracy (dB)	Accuracy (deg)	Typical (dB)	Typical (deg)
0 to -5	<0.05	<1.0	<0.05	0.2
-5 to -30	<0.10	<1.5	0.10	0.5
-30 to -40	<0.15	<2.0	0.10	1.0
-40 to -50	<0.35	<3.0	0.10	1.0
-50 to -60	<0.55	<4.0	0.15	1.5
-60 to -70	<0.75	<6.0	0.15	2.5
-70 to -80	—	—	0.30	—
-80 to -90	—	—	0.30	—
-90 to -100	—	—	0.45	—

**Group Delay** (not available with log sweep)

**Aperture Frequency:** 0.5% to 16% of span in 2x steps

**Accuracy:** Dynamic phase acc./ $(360^\circ \text{ aperture frequency}) \pm 1 \text{ ns}$

### Sweep Characteristics

Linear, log and gated sweeps are available; see Technical Data Sheet.

4

### General Characteristics

**Temperature (operating):** 5° to 50°C; Storage: -20° to 60°C

**Calibration Interval:** 1 year

#### Power

**115 Vac Operation:** 90 to 132 Vrms, 47 to 440 Hz

**230 Vac Operation:** 198 to 264 Vrms, 47 to 66 Hz

**Max. Power Dissipation:** 450 VA

**Size:** 425.5 mm W x 222 mm H x 630 mm D (16.75 in x 8.75 in x 24.8 in)

**Weight:** Net, 28 kg (62 lb); shipping, 38 kg (81 lb)

**External Keyboard:** Compatible with PC-style 101 key

### HP 35689A/B S-Parameter Test Sets

**Frequency Range:** 100 kHz to 150 MHz

**Test Port Impedance:** HP 35689A, 50 Ω ; HP 35689B, 75 Ω

**Directivity:** >40 dB

**Spectrum Port Insertion Loss:** <0.5 dB typical (HP 35689A)

#### Power:

**115 Vac Operation:** 90 to 132 V rms, 47 to 66 Hz

**230 Vac Operation:** 198 to 264 V rms, 47 to 66 Hz

**Size:** 426 mm W x 90 mm H x 584 mm D (16.75 in x 3.5 in x 22.75 in)

**Weight:** Net, 7.8 kg (17 lb); shipping, 11.5 kg (25 lb)

### Key Literature

HP 3588A Product Brochure, p/n 5952-0605

HP 3589A Technical Data Sheet, p/n 5091-1400E

HP 3589A Product Brochure, p/n 5091-1522E

### Ordering Information

**HP 3588A** Spectrum Analyzer

**Opt 001** High-Stability Freq. Reference

**Opt 003** Add 2 MB Memory

**Opt 1C2** HP Instrument BASIC

**HP 3589A** Spectrum/Network Analyzer

**Opt 1D5** High-Stability Freq. Reference

**Opt 1D6** Time-Gated Spectrum Analysis

**Opt 1C1** Add 2 MB Memory

**Opt 1C2** HP Instrument BASIC

**Opt 1D7** 50Ω to 75Ω Minimum Loss Pads

**Opt** PC-style 101-Key Keyboard

(Available keyboard versions include US, German, Spanish, French, UK, Italian, and Swedish)

**HP 35689A** 50 Ω S-Parameter Test Set

**HP 35689B** 75 Ω S-Parameter Test Set

# NETWORK/SPECTRUM ANALYZERS

## RF Network/Spectrum/Impedance Analyzer, 100 kHz to 1.8 GHz/2 Hz to 1.8 GHz

### HP 4396A

- Full-vector network and spectrum measurement and analysis
- Wide dynamic range network measurement with fast sweep speeds
- $\pm 0.05$  dB/ $\pm 0.3^\circ$  dynamic magnitude/phase accuracy
- Extremely fast narrowband spectrum measurement
- Impedance analysis option and test kit available
- $\pm 1.0$  dB overall level accuracy for spectrum analysis
- $-150$  dBm/Hz sensitivity for spectrum analysis
- HP Instrument BASIC option for easy test automation
- Time-gated spectrum analysis option
- Color CRT and built-in disk drive/RAM disk

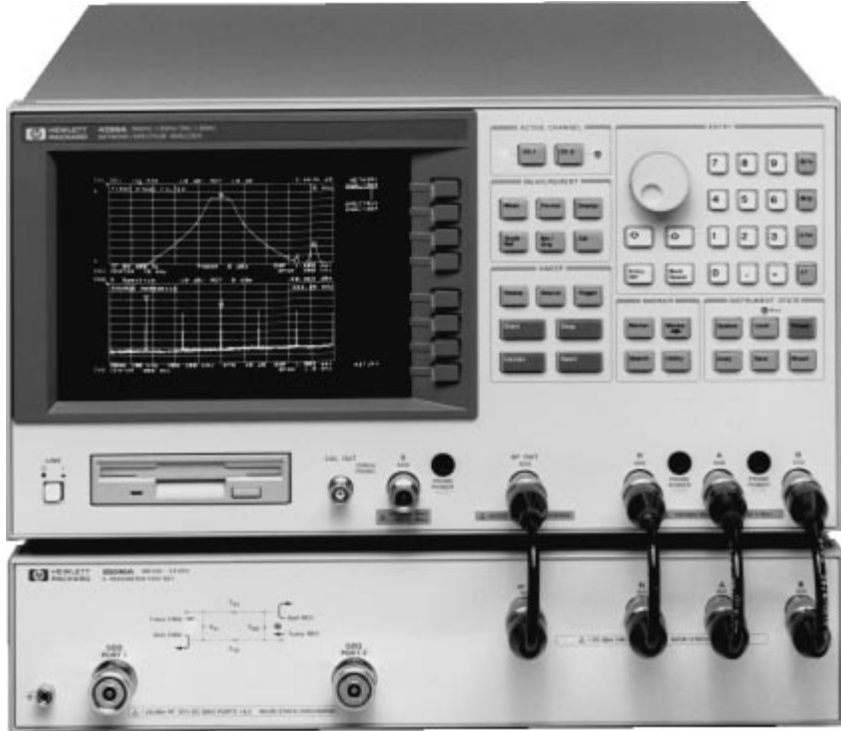

HP 4396A with HP 85046A

## HP 4396A RF Network/Spectrum Analyzer

The HP 4396A provides excellent RF vector network, spectrum, and optional impedance measurements for lab and production applications. Gain, phase, group delay, distortion, spurious, CN, and noise measurements often required for evaluating components and circuits can be measured using one instrument. When combined with a test set, the HP 4396A provides reflection measurements, such as return loss, and SWR, and S parameters. As a vector network analyzer, the HP 4396A operates from 100 kHz to 1.8 GHz with 1 mHz resolution and its integrated synthesized source provides  $-60$  to  $+20$  dBm of output power with 0.1 dB resolution. The dynamic magnitude and phase accuracy are  $\pm 0.05$  dB and  $\pm 0.3^\circ$  so that it can accurately measure gain and group delay flatness, which are becoming more important in modern electronics systems.

As a spectrum analyzer, the HP 4396A operates from 2 Hz to 1.8 GHz with resolution bandwidths (RBWs) spanning 1 Hz to 3 MHz in a 1-3-10 sequence. A fully-synthesized local oscillator allows stable and accurate frequency analysis. Direct A/D conversion (no LOG amplifier is used) results in  $\pm 1.0$  dB overall level accuracy. Noise sidebands fall below  $-105$  dBc/Hz offset 10 kHz from carriers below 1 GHz, while sensitivity is  $-150$  dBm/Hz at 10 MHz and  $-147$  dBm at 1 GHz. In addition, with two independent display channels available, you can simultaneously view network and spectrum (or transmission and reflection) characteristics of the device under test in split-screen format. For example, an amplifier's frequency response (network measurement) and distortion (spectrum measurement) can be shown at the same time.

### Extremely Fast Spectrum Measurement

The HP 4396A features a stepped Fast Fourier Transform (FFT) digital-signal-processing (DSP) technique for 20 to 100 times faster narrowband spectrum measurement than swept-tuned spectrum analyzers. The

stepped FFT is performed when the resolution bandwidth (RBW) is set at 3 kHz or below. For example, with a 30 Hz RBW and 10 kHz span, the HP 4396A has a sweep time of 400 ms, while swept-tuned spectrum analyzers take a few tens of seconds. The stepped FFT can greatly improve the efficiency of narrowband spectrum measurement such as frequency tuning of a VCO or CN measurements.

### Time-Gated Spectrum Analysis

With Option 1D6, the HP 4396A offers time-gated spectrum analysis capability to capture and measure repetitive burst signals in video, disk drives, communication equipment, and more. The minimum gate length is  $2\mu$  sec so that even narrow-burst signals can be analyzed.

### Impedance Measurement Function and RF Impedance Test Kit

A full-featured impedance measurement function (useful for quick-check general-purpose impedance applications) can be added to the HP 4396A by adding Option 010 and the HP 43961A RF impedance test kit. Covering from 100 kHz to 1.8 GHz, impedance parameters  $|Z|$ ,  $\theta$ , C, L, Q, D, and more, are directly measured and displayed on the CRT. The basic impedance accuracy (typical value) is 3%. The HP 43961A RF impedance test kit is designed for the HP 4396A and is required to utilize the features of Option 010. An APC-7<sup>®</sup> connector is mounted on this kit for easy connection to an appropriate impedance test figure. A wide variety of HP fixtures can be used with the test kit, including the new surface-mount-device (SMD) fixtures used with the new HP 4291A RF impedance/material analyzer. For higher accuracy, complete impedance analysis over the widest impedance ranges, and temperature effects evaluation, the HP 4291A impedance/material analyzer is recommended. See page 346.

## HP 4396A Specifications Summary

### Network Measurement

#### Frequency Characteristics

**Range:** 100 kHz to 1.8 GHz

**Resolution:** 1 mHz

**Accuracy:**  $<\pm 5.5$  ppm (Option 1D5:  $<\pm 0.13$  ppm)

#### Output Characteristics

**Power Range:** -60 to +20 dBm

**Resolution:** 0.1 dB

**Level Accuracy:**  $\pm 0.5$  dB

#### Receiver Characteristics

**Frequency Range:** 100 kHz to 1.8 GHz

**Noise Level:** (10 Hz IFBW,  $\geq 10$  MHz,  $f$ =frequency in GHz)

$<(-125+3 \times f)$  dBm (A, B inputs)

$<(-100+3 \times f)$  dBm (R input)

**Full Scale Input Level:** -5 dBm (A, B), +20 dBm (R)

**IF Bandwidth (Hz):** 10, 30, 100, 300, 1k, 3k, 10k, 40k

#### Dynamic Accuracy

##### Magnitude Dynamic Accuracy:

Input level (relative to full scale input level)	
0 dB	$<\pm 0.3$ dB
-10 to -70 dB	$<\pm 0.05$ dB
-80 dB	$<\pm 0.1$ dB
-90 dB	$<\pm 0.3$ dB
-100 dB	$<\pm 1.0$ dB
-110 dB	$<\pm 0.7$ dB typical
-120 dB	$<\pm 2.3$ dB typical

@23  $\pm$  5° C, IFBW 10 Hz, R input = -35 dBm

##### Phase Dynamic Accuracy:

Input level (relative to full scale input level)	
0 dB	$<\pm 3$ deg
-10 dB	$<\pm 0.6$ deg
-20 to -70 dB	$<\pm 0.3$ deg
-80 dB	$<\pm 0.7$ deg
-90 dB	$<\pm 2.4$ deg
-100 dB	$<\pm 7$ deg
-110 dB	$<\pm 8$ deg typical
-120 dB	$<\pm 25$ deg typical

@23  $\pm$  5° C, IFBW 10 Hz, R input = -35 dBm

##### Measurement Throughput Summary (IFBW 40 kHz, ms)

Measurement (uncorrected)	Number of points			
	51	201	401	801
(1) Magnitude	30	80	150	280
(2) Phase	30	90	160	310
(3) Group delay ( $\tau$ )	35	120	220	420
(4) Magnitude and phase	45	150	290	560
(5) Magnitude and group delay	55	180	350	680
(6) Magnitude/return loss	45	140	270	530

### Spectrum Measurement

#### Frequency Characteristics

**Frequency Range:** 2 Hz to 1.8 GHz

#### Frequency Reference

**Accuracy:**  $<\pm 5.5$  ppm (Option 1D5:  $<\pm 0.13$  ppm)

#### Resolution Bandwidth (RBW)

**Range:** 1 Hz to 3 MHz, 1-3-10 step

#### Selectivity (60 dB/3 dB)

RBW  $\geq 10$  kHz:  $<10$

RBW  $\leq 3$  kHz:  $<3$

### Noise Sidebands

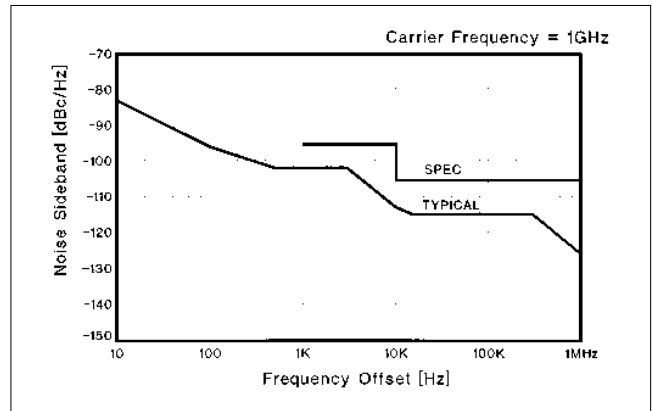

Noise sidebands normalized to 1 Hz RBW versus offset from carrier (typical)

### Impedance Measurement (Option 010)

**Measurement Parameters:**  $|Z|$ ,  $\theta_z$ ,  $|Y|$ ,  $\theta_y$ , R, X, G, B, Cp, Cs, Lp, Ls,

Rp, Rs, D, Q,  $|\Gamma|$ ,  $\theta_\gamma$ ,  $\Gamma_x$ ,  $\Gamma_y$

**Frequency Range:** 100 kHz to 1.8 GHz

**Measurement Port:** APC-7 on the HP 43961A Test Kit

**Source Level at DUT:** -66 to +44 dBm

**DC Bias:**  $\pm 40$  V (20 mA maximum). (A 2 k $\Omega$   $\pm 5\%$  internal resistor is used for dc bias current limitation. An external dc bias source is required.)

Connector: BNC (f) on HP 43961A.

**Calibration:** OPEN(0 S)/SHORT (0  $\Omega$ )/LOAD(50  $\Omega$ ) calibration,

OPEN/SHORT/LOAD compensation on test fixtures, port extension

compensation

**Accuracy (Supplemental Performance Characteristics):** 3% basic

accuracy at 23°  $\pm$  5° C, after OPEN/SHORT/LOAD calibration

### General Characteristics

**Operating Temperature/Humidity:** 0° to 55° C, 15% < RH < 95%

**Storage Temperature:** -40° to -65° C

**Power Requirement:** 100/120/220/240 V  $\pm 10\%$ , 47 to 66 Hz, 500 VA max.

**Weight:** 27.2 kg (60 lb) typical

**Size:** 425 mm W x 235 mm H x 553 mm D

### Key Literature

HP 4396A 1.86 GHz Network/Spectrum Analyzer Data Sheet, p/n 5091-5189E

HP 4396A Option 010 Impedance Measurement Function and HP 43961A RF Test Kit, Product Overview, p/n 5962-7971E

### Ordering Information

**HP 4396A** RF Network/Spectrum Analyzer

**Opt 1C2** HP IBASIC

**Opt 1D5** High-Stability Frequency Reference

**Opt 1D6** Time-Gated Spectrum Analysis

**Opt 1D7** 50  $\Omega$  to 75  $\Omega$  Spectrum Input Impedance

Conversion

**Opt 00M** RGB Output

**Opt 010** Impedance Measurement Function

(Requires HP 43961A)

**HP 43961A** RF Impedance Test Kit (add test fixtures listed below)

**HP 16191A** Side Electrode SMD fixture (dc to 2 GHz)

**HP 16192A** Parallel Electrode SMD fixture

(dc to 2 GHz)

**HP 16193A** Small Side Electrode SMD fixture

(dc to 2 GHz)

**HP 16092A** Spring-Clip Fixture (dc to 500 MHz)

# NETWORK/SPECTRUM ANALYZERS

## Baseband, IF Network/Spectrum Analysis, 10 Hz to 500 MHz

HP 4195A, 41951A, 41952A/B, 41800A

- Linear and nonlinear device measurement and analysis
- High accuracy and resolution
- Impedance analysis functions



HP 4195A



### HP 4195A Analyzer

The HP 4195A is a high-performance, cost-effective, and intelligent analyzer with combined vector network and spectrum analysis capabilities. The frequency covered is from 10 Hz through 500 MHz with 0.001 Hz resolution for audio, baseband, HF, VHF, and IF applications. It directly measures amplitude ratio, phase, group delay, and spectrum level needed for characterizing linear/non-linear analog circuits or components used in communications, telecommunications, consumer electronics, and other equipment.

The HP 4195A's excellent accuracy and resolution meet the severe measurement requirements for developing advanced equipment. A color display allows you to readily differentiate among multiple traces. Convenient softkey operation and marker functions make deriving device parameters quick and easy. Measurement results can be directly copied to a printer or plotter without an external computer. Furthermore, the HP 4195A has internal user functions for computing and a self-controlling capability. User Program, User-Defined Function and User Math allow you to quickly customize the setups most suited to your application without using an external computer. A built-in 3½-inch disk drive can save the instrument state, data, and user functions.

## Specifications

### Network Measurement

#### Source

**Frequency:** 10 Hz to 500 MHz, 1 mHz resolution  
**Power:** -50 dBm to +15 dBm, 0.1 dB resolution  
**Sweep Parameters:** Frequency, power, and dc bias level  
**Sweep Types:** Linear, log, cw, program, and partial  
**Output:** 2 outputs  
**dc Bias Level:** ±40 V, 10 mV resolution

#### Receiver

**Frequency:** 10 Hz to 500 MHz  
**Input:** 4 inputs, 50 Ω nominal  
**Resolution Bandwidth:** 3 Hz to 300 kHz, 1-3-10 step  
**Input Crosstalk:** ≤-100 dB (≤400 MHz)

#### Magnitude Ratio

**Dynamic Range:** ≥100 dB  
**Resolution:** 0.001 dB  
**Dynamic Accuracy (23° ±5° C), -30 dBm R input:** ±0.05 dB @ -70 dBm to -30 dBm T input

- Color graphics, graphics analysis and direct copy capability
- Direct save/recall with internal disk drive

#### Phase

**Range:** ±180°  
**Resolution:** 0.01°  
**Dynamic Accuracy (23° ±5° C), -30 dBm R input:** ±0.03 dB @ -70 to -30 dBm T input

#### Delay

**Range:** 10 ps to 500 s  
**Resolution:** 10 ps @ 3.6 MHz aperture  
**Accuracy:** Depends on phase accuracy

#### Error Compensation

**Mode:** Normalization, 1 port partial cal., 1 port full cal. and port extension

## Spectrum Measurement

#### Frequency

**Measurement Range:** 10 Hz to 500 MHz  
**Resolution:**  
**RBW:** 3 Hz to 300 kHz, 1-3-10 step  
**Selectivity (60/3 dB):** 4.5 for 3 Hz to 30 Hz, 9 for 100 Hz to 10 kHz, 8.5 for 30 kHz to 300 kHz  
**Noise Sideband:** <-100 dBc/Hz @ 1 kHz offset  
 <-90 dBc/Hz @ 100 Hz offset

#### Amplitude

**Measurement Range:** -135 dBm to +20 dBm  
**Accuracy:** ±1.0 dB @ 50 MHz  
**Linearity (23° ±5° C):** ±0.1 dB @ -40 to 0 dB; ±0.2 dB @ -60 to -40 dB  
**Frequency Response:** ±1.5 dB

#### Dynamic Range (23° ±5° C)

**Second Harmonic Distortion:** ≤-70 dBc @ ≥2 MHz  
**Residual Response:** -110 dBm @ ≥100 kHz  
**T.O.I. Distortion:** ≤-80 dBc @ ≥2 MHz  
**Average Noise Level:** Typically -140 dBm @ 10 Hz RBW, ≥2 MHz

#### Sweep

**Sweep Type:** Linear, log, cw, program and partial  
**Sweep Mode:** Continuous, single and manual  
**Sweep Time:** Approximately 3.5 sec @ 500 MHz span, 300 kHz RBW

#### Input

**Number of Inputs:** 4 inputs  
**Impedance:** 50 Ω nominal  
**Damage Level:** +30 dBm  
**Attenuator:** 0 to 50 dB, 10 dB step

## Display

**Display:** 7.5-in color CRT  
**Phase Display Expansion:** Display phase continuously more than ±180°  
**Video Filter:** Digital video filtering reduces random noise

## User Functions

User Math, User Defined Function, User Program

## Hardcopy

Hardcopy of traces, measurement data, results of analysis, and annotations are produced by the HP 4195A and HP plotters or printers with LISTEN-only capability.

## Storage

Instrument state, trace data, table of Program Sweep, and User Program can be independently saved or recalled from the built-in 3½-inch floppy disk memory via SAVE/GET function.

## Remote Programming

HP-IB interface operates according to IEEE 488-1987 and IEC 625 standards and IEEE 628-1982 recommended practices.

**Interface Function:** SH1, AH1, T5, TE0, L4, LE0, SR1, RL1, PP0, DC1, DT1, CO, E1

**Transfer Formats:** ASCII, 32/64-bit IEEE 754 floating-point format

## General Characteristics

**Operating Conditions:**  
**Temperature:** 0° to +45° C  
**Humidity:** 95% RG at 40° C  
**Non-operating Conditions:**  
**Temperature:** -40 to +70° C  
**Safety:** Based on IEC-348, UL-1244  
**Power:** 100, 120, 220 V ±10%, 240 V -10% +5%, 48 Hz to 60 Hz, 500 VA max.  
**Size:** 425 mm W x 375 mm H x 620 mm D (16.75 in x 14.8 in x 24.4 in)  
**Weight:** Approximately 41 kg (90.4 lb)

## HP 41951A Impedance Test Kit

The HP 41951A can be used for impedance measurements from 100 kHz to 500 MHz when used with the HP 4195A.  
**Measured Parameters:** |Z|, |Y|, θ, L, C, R, X, G, B, D, and Q  
**Error Compensation:** 1 port cal., open/short offset, and port extension  
**Equivalent Circuit Analysis:** Circuit constants approximation and simulation of frequency characteristics  
**Available Accessories:** Refer to page 344

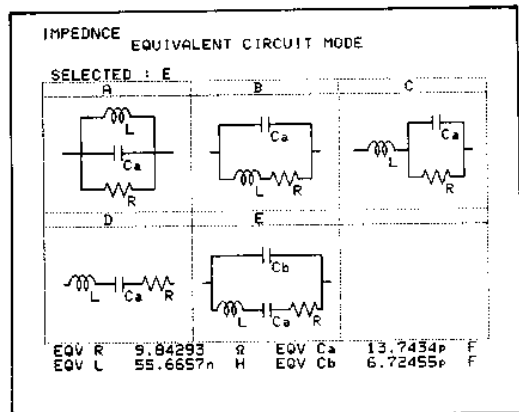

HP 41951A

## HP 41952A/B Transmission/Reflection Test Sets

Two test sets of the HP 41952A or 41952B (Option 009) allow the HP 4195A to perform full S-parameters measurement without having to remove and reverse the device. The HP 41952A is used for 50 Ω application, and the HP 41952B is used for 75 Ω application.

### Specifications

	HP 41952A	HP 41952B
<b>Impedance:</b>	50 Ω	75 Ω
<b>Frequency range:</b>	100 kHz to 500 MHz	100 kHz to 500 MHz
<b>Directivity:</b>	40 dB @ 300 kHz to 200 mHz	35 dB @ 800 kHz to 200 mHz
<b>Frequency response: *1</b> <b>Transmission magnitude, phase (@ ≥300 kHz):</b> <b>Reflection magnitude, phase (@ ≥1 MHz):</b> <b>Effective source match: test port</b> <b>Connector: test port</b>	±1 dB, ±5 deg ±1 dB, ±5 deg >20 dB @ ≥300 kHz 50 Ω type N-(f)	±1 dB, ±5 deg ±1 dB, ±5 deg >20 dB @ ≥300 kHz 75 Ω type N-(f)
<b>Accessories furnished</b>	50 Ω cable Operating Note Carrying Case	50 Ω cable HP 11852B M.L. Pad Operating Note Carrying Case

Note: HP 41952B Option 009 deletes 50 Ω N cable and HP 11852B.  
 \*1: Typical



HP 41952A



HP 41800A

## HP 41800A Active Probe

The HP 41800A Active Probe is a high-input impedance probe that covers the frequency from 5 Hz to 500 MHz, and makes it easy to perform signal analysis of circuits in audio, video, HF, and VHF band.

### Specifications

**Bandwidth:** 5 Hz to 500 MHz  
**Input R, C (nominal):** 100 k Ω, 3 pF (probe alone)  
**Average Noise Level (typical):** 10 nV/√Hz 300 kHz to 500 MHz  
**2nd Harmonic Distortion:** <-50 dBc -20 dBc input  
**Output Connector:** 50 Ω type-N male  
**Accessories Furnished:** 10:1 divider, hook tip, ground leads, spare tips, BNC male adapter, and so on

### Accessories Available

HP 85044A/B Transmission/Reflection Test Set  
 HP 85024A High-Frequency Probe

### Key Literature

HP 4195A Network/Spectrum Analyzer Technical Data, p/n 5952-7970

### Ordering Information

HP 4195A Network/Spectrum Analyzer  
 Opt W30 Extended Repair Service  
 Opt 001 High-Stability Frequency Reference  
 HP 41951A Impedance Test Kit  
 HP 41952A 50 Ω Transmission/Reflection Test Set  
 HP 41952B 75 Ω Transmission/Reflection Test Set  
 Opt 009 Delete 50 Ω N Cable and 11852B  
 HP 41800A Active Probe

# NETWORK ANALYZERS

## Complete Characterization of Linear Networks

### Overview



4

## Why Network Analysis?

Characterizing the behavior of linear networks that will be stimulated by arbitrary signals and interfaced with a variety of other networks is a fundamental problem in both synthesis and test processes. For example, the engineer designing a multi-component network must predict with some certainty the final network performance from knowledge of the individual components. Similarly, a production manager must know allowable tolerances on the products manufactured and whether the final products meet the specified tolerances. Network analysis offers a solution to these problems through complete description of linear network behavior in the frequency domain. Additionally, some network analyzers offer the capability to transform measurement data, taken in the frequency domain, to the time domain providing further insight into the behavior of linear networks.

Network analysis accomplishes the description of both active and passive networks by creating a data model of such component parameters as impedances and transfer functions. However, these parameters not only vary as a function of frequency but are also complex variables in that they have both magnitude and phase. Swept network analyzers now measure magnitude and phase (the total complex quantity) as a function of frequency with less difficulty than conventional CW measurements. Impedance and transfer functions then can be displayed conveniently on a swept CRT, or peripherals such as a printer and/or a plotter.

Thus, network analysis satisfies the engineering need to characterize the behavior of linear networks quickly, accurately, and completely over broad frequency ranges. Hewlett-Packard manufactures a full line of scalar network analyzers (magnitude only) and vector network analyzers (both magnitude and phase).

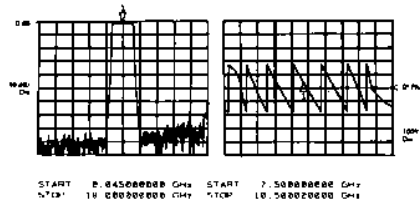

Figure 1. 45 MHz to 18 GHz measurement of magnitude and phase in a single sweep.

## What is Network Analysis?

Network analysis is the process of creating a data model of the transfer and/or impedance characteristics of a linear network through stimulus-response testing over the frequency range of interest. All network analyzers in the HP product line operate according to this definition.

At frequencies above 1 MHz, lumped elements actually become "circuits" consisting of the basic elements plus parasitics like stray capacitance, lead inductance, and unknown absorptive losses. Since parasitics depend on the individual device and its construction they are almost impossible to predict. Above 1 GHz component geometries are comparable to a signal wavelength, intensifying the variance in circuit behavior due to device construction.

Network analysis is generally limited to the definition of linear networks. Since linearity constrains networks stimulated by a sine wave to produce a sine-wave output, sine wave testing is an ideal method for characterizing magnitude and phase response as a function of frequency. For non-linear measurements, refer to the sections on spectrum analyzers, wave analyzers (signal analyzers) and vector modulation products in this catalog.

## Network Analyzers

Hewlett-Packard network analyzers are instruments that measure transfer and/or impedance functions of linear networks through sine-wave testing. A network analyzer system accomplishes these measurements by configuring its various components around the device under test. The first requirement of the measurement system is a sine-wave signal source to stimulate the device under test. Since transfer and impedance functions are ratios of various voltages and currents, a means of separating the appropriate signals from the measurement ports of the device under test is required. Finally, the network analyzer itself must detect the separated signals, form the desired signal ratios, and display the results.

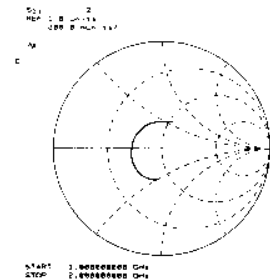

Figure 2. Input impedance of microcircuit amplifier is read directly with Smith Chart overlay for Polar Display.

## Signal Sources and Signal Separation

In the general case, any sine-wave source meeting the network analyzer's specifications can be used to stimulate the device under test. If the analyzer is capable of swept measurements,

great economies in time can be achieved by stimulating the device under test with a sweep oscillator or synthesized sweeper. This allows quick and easy characterization of devices over broad frequency ranges.

At high frequencies the problem of signal separation usually involves traveling waves on transmission lines and becomes correspondingly more difficult. Hewlett-Packard manufactures test sets applicable for separating the appropriate traveling waves in a variety of high-frequency measurements.

Broadband and Narrowband Detection

After the desired signals have been obtained from the test set, they must be detected by the network analyzer; HP network analyzers can use one of two detection methods. Broadband detection accepts the full-frequency spectrum of the input signal while narrowband detection involves tuned receivers that convert CW or swept-RF signals to a constant-IF signal. There are certain advantages to each detection scheme.

Scalar analyzers usually employ broadband detection techniques. Broadband detection reduces instrument cost by eliminating the IF section required by narrowband analyzers but sacrifices noise and harmonic rejection. However, noise is not a factor in many applications. Finally, broadband systems can make measurements where the input and output signals are not of the same frequency, as in the measurement of the insertion loss of mixers and frequency doublers.

Vector network analyzers normally employ narrow band detection techniques. Narrowband detection makes a more sensitive low noise detection of the constant IF possible. This allows increased accuracy and dynamic range for frequency selective measurements (as compared to broadband systems).

Some newer scalar and vector network analyzers employ both broadband and narrowband detection. The detection method is selectable by the user so that device measurements can be optimized.

Signal Processing and Display

Once the RF has been detected, the network analyzer must process the detected signals and display the measured quantities. All HP network analyzers are multi-channel receivers utilizing a reference channel and at least one test channel; absolute signal levels in the channels, relative signal level (ratios) between the channels, or relative phase difference between channels can be measured, depending on the analyzer.

Relative ratio measurements are usually made in dB, which is the log ratio of an unknown signal (Test Channel) with a chosen reference signal (Reference Channel). This allows the full dynamic range of the instrumentation to be used in measuring variations of both high and low level circuit responses. For example, 0 dB implies the two signal levels have a ratio of unity while ± 20 dB implies a 10:1 voltage ratio between two signals.

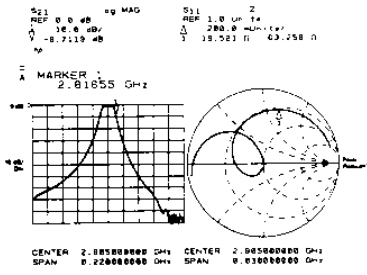

Figure 3. Simultaneous measurement of transmission response and passband reflection coefficient.

All network analyzer phase measurements are relative measurements with the reference channel signal considered to have zero phase. The analyzer then measures the phase difference of the test channel with respect to the reference channel.

Phase information complements amplitude data in the measurement of low-frequency parameters. Phase is more sensitive to network behavior and it is a required component of complex impedance and transfer functions.

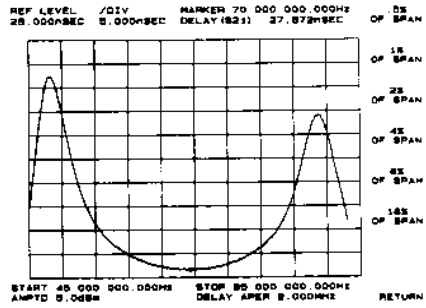

Figure 4. Direct measurement of group delay with digital readout at marker.

Phase data is also required to measure delay distortion or group delay of networks. Delay distortion occurs when different frequency components of a complex waveform experience nonlinear phase shifts as they are transmitted through a network. Group delay is a measure of this distortion and is defined as:

Tg = -dθ / dω

An alternative method for measuring phase distortion is deviation from linear phase or differential phase. Deviations from linear phase can be measured by introducing enough electrical length in the network analyzer's reference channel to linearize a device's phase shift.

Scattering parameters, or S-parameters, were developed to characterize linear networks at high frequencies. S-parameters define the ratios of reflected and transmitted traveling waves measured at the network ports. A two-port device is modeled with S-parameters in

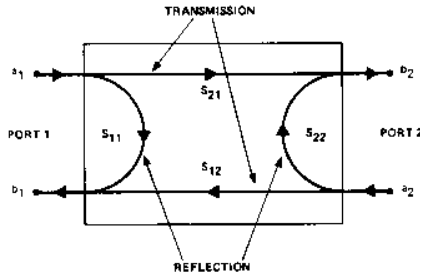

Figure 5. S-parameter model for a two-port linear network.

Figure 5. S11, which is the complex reflection coefficient at port 1 and is the ratio of b1/a1, if a2 = 0 (port 2 terminated in its characteristic impedance). S21 is the complex transmission coefficient from port 1 to port 2, b2/a1, if a2 = 0. The "a" and "b" signals represent the amplitude and phase of the incident and emerging or reflected traveling waves. By reversing the ports and terminating port 1 in its characteristic impedance, S22 and S12 can be similarly defined.

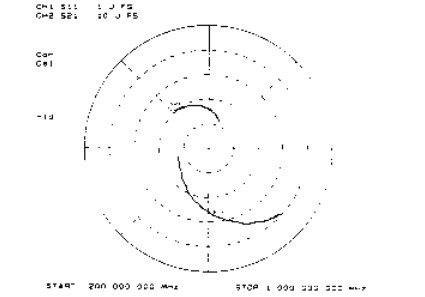

Figure 6. Simultaneous measurement of transistor S-parameters.

Additional Capabilities

Precision design work and manufacturing tolerances demand highly-accurate measurements, but most errors in network measurements are complex quantities that vary as a function of frequency. By characterizing and virtually removing these systematic errors, measurement accuracies are improved by several orders of magnitude. Hewlett-Packard now offers network analyzers with built-in, high-speed computational hardware that can perform the complex mathematics required for sophisticated error correction.

Computer-controlled network analyzers can be programmed to set up and make many measurements automatically. The measurement process is further accelerated by the computer's ability to store, transform, summarize, and output data in a variety of formats to a number of peripherals. These capabilities make the computer-controlled network analyzer ideal for both computer-aided design or automatic production testing. Several products have built-in automation features, including sequencing and HP Instrument BASIC.

# NETWORK ANALYZERS

## Complete Characterization of Linear Networks (cont'd)

### Overview

#### Network Analyzer Product Line Summary

HP model	Frequency range	Source	Measurement capabilities
HP 35670A Dynamic Signal Analyzer (page 534)	122 $\mu$ Hz to 102.4 kHz (2 channel) 122 $\mu$ Hz to 51.2 kHz (4 channel)	Swept and fixed sine, random (white and pink) noise, burst random, chirp, burst and periodic chirp, and arbitrary waveform	Transfer functions - magnitude/phase, curve fit, spectrum analysis, octave analysis, order domain spectrum analysis, order tracking, histogram analysis, HP-IB programmable.
HP 35665A Dual-Channel Dynamic Signal Analyzer (page 532)	122 $\mu$ Hz to 51.2 kHz	Swept and fixed sine chirp, random, burst random, and arbitrary waveform	Transfer functions - magnitude/phase, 20-pole/20-zero curve fitter, frequency-response synthesis, time-domain functions, and spectrum analysis. HP-IB programmable.
HP 3589A Spectrum/Network Analyzer (page 255)	10 Hz to 150 MHz	Integrated synthesized source	Transfer functions - magnitude/phase, group delay, S-parameters, impedance SWR, spectrum analysis, including gating. HP Instrument BASIC optional. HP-IB programmable.
HP 87510A Gain/Phase Analyzer (page 273)	100 kHz to 300 MHz	Integrated synthesized source	Transfer functions - magnitude/phase, insertion loss/gain, group delay, attenuation. Impedance-magnitude/phase. Electrical delay. HP IBASIC capability. Built-in 3 $\frac{1}{2}$ -in flexible disk (LIF/DOS format). HP-IB capability.
HP 8751A Network Analyzer (page 270)	5 Hz to 500 MHz	Integrated synthesized source	Transfer functions - magnitude/phase, insertion loss/gain, attenuation, gain compression, S-parameters, electrical length, group delay, deviation for linear phase. Impedance-magnitude/phase, return loss, r + jx. Full accuracy enhancement. HP Instrument BASIC capability. Built-in 3 $\frac{1}{2}$ -in flexible disk (LIF/DOS format). HP-IB capability.
HP 4195A Network/Spectrum/Impedance Analyzer (page 260)	10 Hz to 500 MHz	Integrated synthesized source	Transfer functions - magnitude/phase, insertion loss/gain, attenuation, group delay, S-parameters, return loss, SWR, complex impedance, accuracy enhancement. HP-IB programmable.
HP 8711C/8712C HP 8713C/8714C RF Economy Network Analyzer (page 274)	300 kHz to 1.3 GHz (8711C, 8712C) 300 kHz to 3 GHz (8713C, 8714C)	Integrated synthesized source, T/R test set and receiver	Transmission/reflection measurements. Phase (8712C, 8714C). 50 $\Omega$ and 75 $\Omega$ measurements. HP Instrument BASIC (IBASIC). Narrowband/broadband receivers. Internal calibration, averaging, limit testing, internal disk, and storage registers. AM delay.
HP 4396A Network/Spectrum/Impedance Analyzer (page 258)	100 kHz to 1.8 GHz (network) 2 Hz to 1.8 GHz (spectrum)	Integrated synthesized source	Transfer functions - magnitude/phase, insertion loss/gain, attenuation, S-parameters, group delay, return loss, r + jx. Impedance-magnitude/phase. Electrical delay. Spectrum analysis. Complex impedance and HP Instrument BASIC optional. Built-in 3 $\frac{1}{2}$ -in flexible disk (LIF/DOS format). HP-IB programmable.
HP 8752C Network Analyzer (page 278)	300 kHz to 1.3/3.0/6.0 GHz	Integrated synthesized source, transmission/reflection test set, and receiver	Transfer functions - magnitude/phase, insertion loss/gain, attenuation, gain compression, electrical length, group delay, deviation from linear phase. Impedance-magnitude/phase, return loss, r + jx, accuracy enhancement, time-domain capability. HP-IB programmable.
HP 8753D Network Analyzer (page 280)	30 kHz to 3/6 GHz	Integrated synthesized source, S-parameter test set, and receiver	Transfer functions - magnitude/phase, insertion loss/gain, attenuation, gain compression, S-parameters, electrical length, group delay, deviation from linear phase. Impedance-magnitude/phase, return loss, r + jx. Full accuracy enhancement. Time-domain capability. Harmonic measurement capability. Sequencing HP-IB programmable.
HP 8719D/8720D/8722D Network Analyzers (page 285)	50 MHz to 13.5 GHz (8719D) 50 MHz to 20 GHz (8720D) 50 MHz to 40 GHz (8722D)	Integrated synthesized source (1 Hz resolution optional)	Transfer functions - magnitude/phase, insertion loss/gain, attenuation, S-parameters, electrical length, group delay, deviation from linear phase. Impedance - magnitude/phase, return loss, r + jx. Full accuracy enhancement. Time-domain capability. HP-IB programmable.
HP 8510 Series Network Analyzers (page 288)	45 MHz to 110 GHz	HP 8350 Series Sweep Oscillators HP 8360 Series Synthesized Sweepers	Transfer functions - magnitude/phase, insertion loss/gain, attenuation, S-parameters, electrical length, group delay, deviation from linear phase, impedance, return loss, r + jx. Active device characterization. Full accuracy enhancement. Time-domain capability. HP-IB programmable.
HP 8757D/E Scalar Network Analyzers (page 265)	10 MHz to 110 GHz	HP 8350B Sweeper HP 83751A/83752A Synthesized Sweepers HP 8360 Series Synthesized Sweepers	Scalar transmission/reflection measurements, 50 $\Omega$ coax measurements 10 MHz to 50 GHz, waveguide measurements 26.5 to 110 GHz, open/short averaging, normalization, averaging, limit testing, storage registers, HP-IB programmable.

#### Vector Voltmeter

HP model	Frequency range	Source	Measurement capabilities
HP 8508A Vector Voltmeter (page 287)	0.1 MHz to 1 GHz 0.3 MHz to 2 GHz	None	Voltage, impedance, transfer functions, phase and amplitude, HP-IB programmable.



- 75 dB dynamic range
- Optional power calibrator
- 40 dB directivity bridges
- 40 GHz in coax, 110 GHz in waveguide

- Buffered plotter/printer output
- External disk and internal register save/recall
- Built-in limit testing
- Color display



HP 8757E and HP 8757D Option 001



### HP 8757D/E Scalar Network Analyzers

Measure insertion loss, gain, return loss, SWR, and power quickly and accurately with either the HP 8757D or HP 8757E scalar network analyzers. With high-performance detectors and directional bridges, and a companion HP source and digital plotter, the HP 8757D and 8757E become the basis of a complete measurement system with superb performance.

#### A Choice of Two Analyzers

For an economical measurement solution, choose the HP 8757E scalar network analyzer. The HP 8757E features three detector inputs and two independent display channels, allowing simultaneous ratioed or non-ratioed measurement of your device's transmission and reflection characteristics, 75 dB dynamic range (+20 to -55 dBm) for measuring high-rejection devices, and a choice between ac (square wave modulated) or dc detection techniques. The internal plotter/printer buffer allows you to send your measurement data directly to a plotter and then proceed to the next measurement, typically in less than five seconds. The HP 8757E includes a user-friendly interface, and menu-driven, direct-access softkeys, which simplify its operation.

When your application demands maximum system versatility, choose the HP 8757D scalar network analyzer. It offers all of the performance of the HP 8757E, plus more standard features, better measurement speed, limit testing, external disk save/recall, and a color display. Limit testing reduces test time by letting the analyzer make quick and objective pass/fail decisions. External disk save/recall allows your measurement state to be preconfigured by an engineer or skilled specialist and then automatically recalled by production technicians. The result is reduced set-up time and greater test integrity at each production station. The precision color display simplifies the separation of measurement information while providing a pleasant display for the technician.

#### Increase Absolute Power Measurement Accuracy

For near power meter measurement accuracy, configure a system that includes the HP 8757D Option 002 and the HP 85037 series precision detectors. Option 002 on the HP 8757D adds an internal power calibrator used to characterize the HP 85037 series detectors' accuracy versus power. In addition, each HP 85037 series precision detector incorporates a dual-diode detector to improve power measurement accuracy when harmonics are present, plus internal frequency correction factors, read by the HP 8757D, for more accurate power versus frequency measurements. The result is a system optimized for swept absolute power measurements.

### Systems from 10 MHz to 110 GHz

You can conveniently obtain a 20 GHz coaxial measurement system by ordering the HP 8757XC (10 MHz to 20 GHz) scalar measurement system. Or, you can configure your own system to 50 GHz in coax or to 110 GHz in waveguide.

The HP 83750 series synthesized sweeper family offers the accuracy and performance of a synthesized source at an affordable price. The HP 8350 series sweepers offer the benefits of a modular system with choices of source frequency range and output power. When you test narrowband, frequency-selective devices, choose a synthesized sweeper from the HP 8360 series or an HP 8340B. These sweepers provide excellent frequency stability and up to 1 Hz frequency resolution.

Feature	HP 8757D	HP 8757E
Display	Color	Monochrome
Display channels	4	2
Detector inputs	3 standard 4 with Option 001	3
Dynamic range	75 dB	75 dB
AC/DC detection mode	Yes	Yes
Measurement points:		
Selectable values	101, 201, 401, 801, 1601	101, 201, 401
Channels displayed	3 or 4	2
Max. points per channel	401	801
Plotter/printer buffer	Yes	Yes
Noise figure display capability*	Yes	Yes
External disk save/recall	Yes	No
Internal save/recall registers	9	9
Limit testing (channels 1 and 2)	Yes	No
Adaptive normalization	Yes	No
Cursor search functions	Max., Min., bandwidth, n dB	Max., Min.
SWR display mode	Yes	Yes
Non-standard sweep mode	Yes	Yes
Auxiliary voltage display mode	Yes	Yes
Optional power calibrator	Yes	No
Compatible with HP 85037 series precision detectors	Yes	No

#### Key Literature

- HP 8757D/E Scalar Network Analyzers Brochure, p/n 5091-2469E
- HP 8757D/E Scalar Network Analyzers Technical Data, p/n 5091-2471E

\* Product Note 8970 B/S-4, HP Literature 5959-8742

# NETWORK ANALYZERS

## HP 8757 System Accessories

HP 85037A/B, 85025 A/B/C/D/E

### System Accuracy

#### Transmission Loss or Gain Measurement Accuracy

Transmission loss or gain measurements are made relative to a 0 dB reference point established at calibration. Transmission measurement uncertainty = dynamic power accuracy + mismatch uncertainty.

Dynamic power accuracy is the measurement uncertainty due to the change in power level between calibration and the measurement. Mismatch uncertainty is the uncertainty due to reflections in the measurement setup. The frequency response errors of the source, detectors, bridge, and power splitter are removed via calibration.

#### Transmission Measurement Uncertainty Examples

Assumptions:

- Measurement frequency = 10 GHz
- DUT input/output SWR = 1.5
- Change in power after calibration <30 dB (+0 to -30 dBm range)

Uncertainty component	HP 85037B precision detector	HP 85025E detector
Dynamic accuracy ( $\pm$ dB)	0.11	0.40
Mismatch ( $\pm$ dB)	0.45	0.33
Uncertainty Total ( $\pm$ dB)	0.56	0.73

#### HP 85037 Series Precision Detectors (ac/dc)

The HP 85037 series precision detectors are designed specifically for operation with the HP 8757D scalar network analyzer and may be used in either ac or dc detection modes. These dual diode detectors contain internal frequency correction factors in an internal EE PROM (read automatically by the HP 8757D) for improved measurement accuracy versus frequency. When used in conjunction with the HP 8757D's internal power calibrator (Option 002), these detectors provide the maximum absolute power measurement accuracy. The HP 85037 series detectors are not compatible with the HP 8757E, 8757A, 8756A, or 8755.

#### Absolute Power Measurement Uncertainty Examples

Assumptions:

- Measurement frequency = 10 GHz
- DUT input/output SWR = 1.5
- Measured power = 0 dBm

Uncertainty component	HP 85037B detector	HP 85025E detector
Absolute power accuracy at 50 MHz ( $\pm$ dB)	0.11	0.40
Frequency response ( $\pm$ dB)	0.18	0.50
Mismatch ( $\pm$ dB)	0.18	0.10
Uncertainty Total ( $\pm$ dB)	0.47	1.00

#### Reflection Measurement Accuracy

Uncertainties due to calibration error and the frequency response of the source, detectors, and bridges are removed via open/short averaging. The remaining uncertainties are primarily the sum of directivity uncertainty, effective source match uncertainty, and dynamic power accuracy. See Technical Data Sheet for further information.

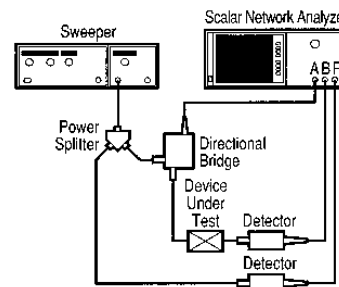

Basic scalar coaxial system configured for ratio reflection and transmission measurements.

#### Precision Detector Summary, HP 85037 Series, for use with the HP 8757D in either ac or dc detection modes

Model	Frequency range	Connector type	Dynamic range	Frequency	Return loss	Frequency response	Power (at 50 MHz)	Dynamic accuracy <sup>4</sup>	Absolute accuracy <sup>5</sup>
HP 85037A <sup>1</sup>	10 MHz to 18 GHz	Type-N (m) 7 mm <sup>2</sup>	ac mode +20 to -55 dBm dc mode +20 to -50 dBm	0.01 to 0.04 GHz 0.04 to 18.0 GHz	10 dB 20 dB	$\pm$ 0.35 dB $\pm$ 0.18 dB	20 dBm 10 dBm -30 dBm -50 dBm	$\pm$ 0.25 dB $\pm$ 0.11 dB $\pm$ 0.11 dB $\pm$ 0.85 dB	$\pm$ 0.25 dB $\pm$ 0.11 dB $\pm$ 0.11 dB $\pm$ 0.85 dB
HP 85037B <sup>1</sup>	10 MHz to 26.5 GHz	3.5 mm (m)	ac mode +20 to -55 dBm dc mode +20 to -50 dBm	0.01 to 0.04 GHz 0.04 to 18.0 GHz 18 to 26.5 GHz	10 dB 20 dB 18 dB	$\pm$ 0.35 dB $\pm$ 0.18 dB $\pm$ 0.22 dB	20 dBm 10 dBm -30 dBm -50 dBm	$\pm$ 0.25 dB $\pm$ 0.11 dB $\pm$ 0.11 dB $\pm$ 0.85 dB	$\pm$ 0.25 dB $\pm$ 0.11 dB $\pm$ 0.11 dB $\pm$ 0.85 dB

#### HP 85025 and 85026 Series Detectors (ac/dc)

The HP 85025 and 85026 series detectors are designed specifically for operation with the HP 8757 scalar network analyzer and are not compatible with either the HP 8756 or the 8755. The HP 85025/26 detectors detect either a modulated (ac) or an unmodulated (dc) microwave signal.

#### HP 85025C Detector Adapters

The HP 85025C adapter matches the scalar analyzer display to most standard crystal, silicon, and gallium arsenide detectors. This enables the user to operate up to 110 GHz with the HP 8757 and 8756. The HP 85025C detector adapter is designed for use with the HP 8757 only, and can operate in either ac or dc detection modes.

#### Coaxial Detector Summary, HP 85025 Series for use with the HP 8757 only in either ac or dc detection modes

Model	Frequency range	Connector type	Dynamic range	Frequency	Return loss	Frequency response	Power (at 50 MHz)	Dynamic accuracy <sup>4</sup>	Absolute accuracy <sup>5</sup>
HP 85025A <sup>3</sup>	10 MHz to 18 GHz	Type-N (m) 7 mm <sup>2</sup>	ac mode +16 to -55 dBm dc mode +16 to -50 dBm	0.01 to 0.04 GHz 0.04 to 18.0 GHz 4 to 18 GHz	10 dB 20 dB 17 dB	$\pm$ 0.8 dB $\pm$ 0.5 dB $\pm$ 0.5 dB	16 dBm 6 dBm -35 dBm -50 dBm	$\pm$ 0.8 dB $\pm$ 0.4 dB $\pm$ 0.4 dB $\pm$ 1.3 dB	$\pm$ 0.8 dB $\pm$ 0.4 dB $\pm$ 0.4 dB $\pm$ 1.3 dB
HP 85025B <sup>3</sup>	10 MHz to 26.5 GHz	3.5 mm (m)	ac mode +16 to -55 dBm dc mode +16 to -50 dBm	0.01 to 0.04 GHz 0.04 to 4 GHz 4 to 18 GHz 18 to 26.5 GHz	10 dB 20 dB 17 dB 12 dB	$\pm$ 0.8 dB $\pm$ 0.5 dB $\pm$ 0.5 dB $\pm$ 2.0 dB	16 dBm 6 dBm -35 dBm -50 dBm	$\pm$ 0.8 dB $\pm$ 0.4 dB $\pm$ 0.4 dB $\pm$ 1.3 dB	$\pm$ 0.8 dB $\pm$ 0.4 dB $\pm$ 0.4 dB $\pm$ 1.3 dB
HP 85025D <sup>3</sup>	10 MHz to 50 GHz	2.4 mm (m)	ac mode +16 to -55 dBm dc mode +16 to -50 dBm	0.01 to 0.1 GHz 0.1 to 20 GHz 20 to 26.5 GHz 26.5 to 40 GHz 40 to 50 GHz	10 dB 20 dB 20 dB 15 dB 9 dB	$\pm$ 0.8 dB $\pm$ 0.5 dB $\pm$ 1.0 dB $\pm$ 2.5 dB $\pm$ 3.0 dB	16 dBm 6 dBm -35 dBm -50 dBm	$\pm$ 1.0 dB $\pm$ 0.4 dB $\pm$ 0.4 dB $\pm$ 1.3 dB	$\pm$ 1.0 dB $\pm$ 0.4 dB $\pm$ 0.4 dB $\pm$ 1.3 dB
HP 85025E <sup>3</sup>	10 MHz to 26.5 GHz	3.5 mm (m)	ac mode +16 to -55 dBm dc mode +16 to -50 dBm	0.01 to 0.1 GHz 0.1 to 18 GHz 18 to 25 GHz 25 to 26.5 GHz	10 dB 25 dB 25 dB 23 dB	$\pm$ 0.8 dB $\pm$ 0.5 dB $\pm$ 0.5 dB $\pm$ 1.4 dB	16 dBm 6 dBm -35 dBm -50 dBm	$\pm$ 1.0 dB $\pm$ 0.4 dB $\pm$ 0.4 dB $\pm$ 1.3 dB	$\pm$ 1.0 dB $\pm$ 0.4 dB $\pm$ 0.4 dB $\pm$ 1.3 dB

### HP 8757D Option 002 Power Calibrator

The HP 8757D's internal power calibrator provides a 50 MHz reference standard for characterizing the absolute power accuracy and dynamic power accuracy of the HP 85037 series precision detectors.

- Frequency: 50 MHz ±0.2 MHz
- Accuracy at 0 dBm: ±0.05 dB
- Linearity: (over any 10 dB range)
  - ±0.08 dB (+20 to +10 dBm)
  - ±0.04 (+10 to -30 dBm)
  - ±0.06 (-30 to -50 dBm)

### Waveguide Detectors and Detector Adapters Summary For use with the HP 8757 only in either ac or dc detection modes

Model	Frequency range	Connector type	Dynamic range	Return loss	Frequency response	Dynamic accuracy
HP R85026A <sup>1</sup>	26.5 to 40 GHz	WR-28	+10 to -50 dBm (ac mode) +10 to -45 dBm (dc mode)	12 dB	±1.5 dB	±(0.3 dB + 0.03 dB/dB)
HP Q85026A <sup>1</sup>	33 to 50 GHz	WR-22	+10 to -50 dBm (ac mode) +10 to -45 dBm (dc mode)	12 dB	±2.0 dB	±(0.3 dB + 0.03 dB/dB)
HP U85026A	40 to 60 GHz	WR-19	+10 to -50 dBm (ac mode) +10 to -45 dBm (dc mode)	12 dB	±2.0 dB	±(0.3 dB + 0.03 dB/dB)
HP 85025C Option K57 <sup>3</sup>	50 to 75 GHz	WR-15	+10 to -45 dBm (typical)	9.5 dB (typical)		
HP 85025C Option K71 <sup>3</sup>	75 to 110 GHz	WR-10	+10 to -45 dBm (typical)	9.5 dB (typical)		
HP 85025C <sup>1</sup>	<sup>2</sup>	SMA (m)	<sup>2</sup>	<sup>2</sup>	<sup>2</sup>	<sup>2</sup>

<sup>1</sup>The HP 85025 and 85026 series detectors and the HP 85025C detector adapter require HP 8757A firmware revision 2.0 or higher. To upgrade previous revisions, order the HP 11614A firmware enhancement.

<sup>2</sup>Depends upon the particular detector being used.  
<sup>3</sup>Must be used with the HP 85025C detector adapter.

4

### HP 85027 Series Directional Bridges (ac/dc)

The HP 85027 series directional bridges are designed to operate with either the HP 8757 in ac or dc detection modes or with the HP 8756 or 8755 in ac detection mode. These bridges offer high directivity, excellent test port match, and a measurement range of up to 50 GHz in coax.

### Directional Bridge Summary For use with the HP 8757 in ac or dc detection mode or with the 8756 or 8755 in ac detection mode only

Model	Frequency range	Nominal impedance	Connector		Frequency	Directivity (dB)	Frequency	Test port match (SWR)
			Input	Test port				
HP 85027A	10 MHz to 18 GHz	50 Ω	Type-N (f)	7 mm	0.01 to 18 GHz	40 dB	0.01 to 8.4 GHz 8.4 to 12.4 GHz 12.4 to 18 GHz	<1.15 <1.25 <1.43
HP 85027B	10 MHz to 26.5 GHz	50 Ω	3.5 mm (f)	3.5 mm (f)	0.01 to 20 GHz 20 to 26.5 GHz	40 dB 36 dB	0.01 to 8.4 GHz 8.4 to 20 GHz 20 to 26.5 GHz	<1.15 <1.43 <1.78
HP 85027C	10 MHz to 18 GHz	50 Ω	Type-N (f)	Type-N (f)	0.01 to 12.4 GHz 12.4 to 18 GHz	36 dB 34 dB	0.01 to 8.4 GHz 8.4 to 12.4 GHz 12.4 to 18 GHz	<1.15 <1.25 <1.43
HP 85027D	10 MHz to 50 GHz	50 Ω	2.4 mm (f)	2.4 mm (m)	0.01 to 20 GHz 20 to 26.5 GHz 26.5 to 40 GHz 40 to 50 GHz	36 dB 32 dB 30 dB 25 dB	0.01 to 16 GHz 16 to 30 GHz 30 to 40 GHz 40 to 50 GHz	<1.18 <1.27 <1.57 typically <2.00
HP 85027E	10 MHz to 26.5 GHz	50 Ω	3.5 mm (f)	3.5 mm (m)	0.01 to 20 GHz 20 to 26.5 GHz	40 dB 36 dB	0.01 to 8.4 GHz 8.4 to 20 GHz 20 to 26.5 GHz	<1.15 <1.43 <1.78

<sup>1</sup>The HP 85037A/B specifications are applicable when used with the HP 8757D scalar network analyzer. The absolute power accuracy and dynamic power accuracy specifications apply after a calibration via the HP 8757D Option 002's internal power calibrator.  
<sup>2</sup>Option 001 changes to a 7-mm connector.

<sup>3</sup>The HP 85025 and 85026 series detectors and the HP 85025C detector adapter require HP 8757A firmware revision 2.0 or higher. To upgrade previous revisions, order the HP 11614A firmware enhancement.  
<sup>4</sup>Dynamic accuracy refers to measurement accuracy as power varies (in dB) from a 0 dBm reference. 25° ±5° C, 50 MHz.  
<sup>5</sup>DC mode, 25° ±5° C.

# NETWORK ANALYZERS

## HP 8757 System Accessories

### HP 11668A High-Pass Filter

The HP 11668A high-pass filter accessory is recommended when making measurements on active devices that have gain below 50 MHz. Use of the HP 11668A, placed after the HP 11665B, reduces the modulator drive feedthrough from 8 mV to 1 mV and prevents possible amplifier saturation. Use of the HP 11668A filter is not necessary for passive measurements since the feedthrough from the HP 11665B is -65 dBm and causes no degradation in system performance.

**Frequency Range:** 50 MHz to 18 GHz

	Insertion Loss	Return Loss
50 to 100 MHz	≤2.5 dB	≥12 dB
100 MHz to 8 GHz	≤1.0 dB	≥16 dB
8 to 12 GHz	≤1.0 dB	≥14 dB
12 to 18 GHz	≤1.5 dB	≥14 dB

**Maximum Input:** +27 dBm

**Connectors:** Type-N female and male

**Weight:** Net, 0.13 kg (5 oz); shipping, 0.28 kg (10 oz)



HP 11679A



HP 85022A

### HP 11679A/B Extension Cables

**Function:** These cables extend the distance between the scalar network analyzer and the detector or bridge to a maximum of 200 feet without degradation of performance.

**HP 11679A:** 7.6 m (25 ft) extension cable

**HP 11679B:** 61 m (200 ft) extension cable

### HP 85022A System Cable Kit

The HP 85022A contains all the BNC and HP-IB cables to connect an HP 8350B sweep oscillator (or the HP 8360 series, HP 83750, or 83751 synthesized sweepers), an HP series 300 computer, and a printer to the HP 8757 or 8756. This kit contains three one-meter HP-IB cables (HP 10833A), three two-foot BNC (m-m) cables (HP 11170B), and one four-foot BNC (m-m) cable (HP 11170C).

**BNC Impedance:** 50 Ω

**Weight:** Net, 0.5 kg (1.2 lb); shipping, 1.2 kg (2.9 lb)

### HP 8757D/E Upgrade Kits

Increase your analyzer's measurement capability and performance with an HP 8757 upgrade kit. Upgrade kits are available for the HP 8757D and 8757E.

The HP 86383C upgrade kit allows you to add the fourth detector input to your HP 8757D (86383C Option 001) and/or the internal power calibrator (HP 86383C Option 002). Installation is not included with this kit.

### HP 11636A/B Power Dividers

The HP 11636A/B power dividers/combiners are recommended when making wideband comparison measurements without ratioing, and in fault location measurements with the HP 8757/85016. Detailed specifications are on page 315.

### HP 11665B Modulator

**Function:** Absorptive on-off modulator designed for and powered by the HP 8757, 8756, or 8755 scalar network analyzers

Frequency range	Return loss on and off	Insertion loss on	Insertion loss off
15 to 40 MHz	≥10 dB	≤7.0 dB	≥35 dB
40 MHz to 4 GHz	≥15 dB	≤3.2 dB	≥35 dB
4 to 8 GHz	≥12 dB	≤4.3 dB	≥45 dB
8 to 12.4 GHz	≥8 dB	≤3.8 dB	≥40 dB
12.4 to 18 GHz	≥8 dB	≤5.0 dB	≥45 dB

### HP 11852B 50 Ω/75 Ω Minimum-Loss Pad

The HP 11852B is a low SWR minimum-loss pad required between 75 Ω devices and 50 Ω sources and detectors. For more information, see page 283.

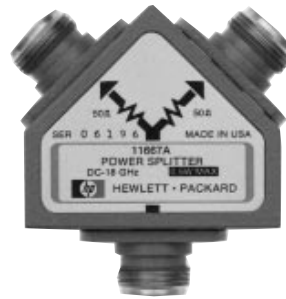

HP 11667A



HP 11667C

### HP 11667A/B/C Power Splitters

The HP 11667A/B/C power splitters are recommended when making wideband ratio measurements using the HP 8757, 8756, or 8755 scalar network analyzer. These two-resistor type splitters provide excellent output SWR at the auxiliary arm when used for source leveling or ratio measurement applications. The tracking between output arms over a frequency range from dc to 50 GHz allows wideband measurements to be made with a minimum of uncertainty.

**Frequency Range**

**HP 11667A:** DC to 18 GHz

**HP 11667B:** DC to 26.5 GHz

**HP 11667C:** DC to 50 GHz

**Impedance:** 50 Ω nominal

**Insertion Loss**

**HP 11667A/B:** 6 dB nominal

**HP 11667C:** 8.5 dB nominal

**Maximum Input Power:** +27 dBm

**Connectors**

**HP 11667A:** N-female on all ports

**HP 11667B:** 3.5-mm female on all ports

**HP 11667C:** 2.4-mm female on all ports

The HP 8757 scalar network analyzer is ordered with multiple line items to give you maximum flexibility in specifying a system that meets your needs. Consult your local Hewlett-Packard sales office if you would like assistance.

### Ordering Information

#### Complete Measurement System

**HP 8757XC** 20 GHz Coaxial Synthesized Scalar System

Includes:

**HP 8757D** Scalar Network Analyzer

**HP 83752A** Synthesized Sweeper

**HP 85022A** Cable Kit

**Opt 001** Adds Fourth Detector Input to Analyzer

**Opt 002** Adds 50 MHz Calibrator to Analyzer

**Opt 1E1** Adds 70 dB Step Attenuator to Source

**Opt 1E5** Adds High-Stability Timebase to Source

**Opt 1ED** Adds Type-N Connector to Source

**Opt 57E** Substitutes HP 8757E Analyzer

**Opt 51A** Substitutes HP 83751A Source (2 to 20 GHz)

**Opt 51B** Substitutes HP 83751B Source (2 to 20 GHz, high power)

**Opt 52B** Substitutes HP 83752B Source (0.01 to 20 GHz, high power)

**Opt 802** Adds HP 9122C dual 3½-in disk drive and HP 10833A HP-IB cable

#### Analyzer

**HP 8757D** Scalar Network Analyzer

**Opt 001** Fourth Detector Input

**Opt 002** Internal Power Calibrator

**Opt 802** HP 9122C Disk Drive and an HP 10833A HP-IB cable

**Opt W03\*** 90-Day On-Site Warranty Conversion

**Opt W30** Two-Year Extended Service

**Opt 1BN** MIL-STD-45662A Calibration Certificate

**Opt 1BP** MIL-STD-45662A Calibration with Test Data

**HP 8757E** Scalar Network Analyzer

**Opt 1BP** MIL-STD-45662A Calibration with Test Data

#### Sweepers

Choose the HP 83752A/B synthesized sweepers for applications from 10 MHz to 20 GHz, the HP 8360 series or 8340B synthesized sweepers or HP 8350 general-purpose source for measurements up to 50 GHz in coax or 110 GHz in waveguide.

#### Precision Detectors

**HP 85037A** 0.01 to 18 GHz, Type-N(m)

**Opt 001** 7-mm Connector

**HP 85037B** 0.01 to 26.5 GHz, 3.5 mm(m)

#### Directional Bridges

**HP 85027A** 0.01 to 18 GHz, 7 mm, 50 Ω

**HP 85027B** 0.01 to 26.5 GHz, 3.5 mm (f), 50 Ω

**HP 85027C** 0.01 to 18 GHz, Type-N (f), 50 Ω

**HP 85027D** 0.01 to 50 GHz, 2.4 mm (m), 50 Ω

**HP 85027E** 0.01 to 26.5 GHz, 3.5 mm (m), 50 Ω

#### Detectors

**HP 85025A** 0.01 to 18 GHz, Type-N (m)

**Opt 001** 7-mm Connector

**HP 85025B** 0.01 to 26.5 GHz, 3.5 mm (m)

**HP 85025D** 0.01 to 50 GHz, 2.4 mm (m)

**HP 85025E** 0.01 to 26.5 GHz, 3.5 mm (m)

**HP R85026A** 26.5 to 40 GHz, WR-28 Waveguide

**HP Q85026A** 33 to 50 GHz, WR-22 Waveguide

**HP U85026A** 40 to 60 GHz, WR-19 Waveguide

**HP 85025C** Detector Adapter

\*Only where available.

#### Filter Kits

**HP 11668A** High-Pass Filter Kit

#### System Cable Kit

**HP 85022A** System Cable Kit

#### Computer

**HP A2240B** Series 300, Model 362

Includes:

SPU with 2-MB RAM; 3½-in Floppy Disk Drive; 14-in VGA Color Monitor; 52-MB Internal Disk Drive w/HP BASIC Installed.

Note: Must order Keyboard Kit A1099A separately.

#### Recommended Accessories

##### Printer

**HP 660C** DeskJet (HP C2164A)

#### Optional Accessories

(For ratio and/or modulation measurements)

**HP 11636A** Power Divider dc to 18 GHz

**HP 11636B** Power Divider dc to 26.5 GHz

**HP 11665B** Modulator

**HP 11667A** Power Splitter dc to 18 GHz

**Opt 001** N-male on Input Port; N-female on Output Ports

**Opt 002** N-female on Input Port; 7 mm on Output Ports

**HP 11667B** Power Splitter dc to 26.5 GHz

**HP 11667C** Power Splitter dc to 50 GHz

**HP 11679A** Detector Extension Cable, 7.6 m (25 ft)

**HP 11679B** Detector Extension Cable, 61 m (200 ft)

**HP 11852B** 50 to 75 Ω Minimum Loss Pad

#### Upgrade Kits

**HP 86383C** Upgrade Kit for HP 8757D

**Opt 001** Adds Fourth Detector Input

**Opt 002** Adds Internal Power Calibrator

# NETWORK ANALYZERS

## High-Speed Network Analyzers, 10 kHz to 300 MHz

### HP E5100A/B

- 10 kHz to 300 MHz
- 0.04 ms/point measurement speed
- Fine resolution IFBW
- List sweep function
- Stable measurements
- High-speed evaluation using the waveform analysis commands
- Evaporation Monitoring Function (Option)
- Phase Tracking Function (Option)
- Supports active probes (Option)
- HP Instrument BASIC for easy automation



HP E5100A/B



## HP E5100A/B Network Analyzers

The HP E5100A/B network analyzer is a 10 kHz to 300 MHz network analyzer best fitted for production lines of electronic component manufacturers, especially resonator and filter manufacturers, who require extra-high throughput.

The HP E5100A/B improves production line productivity with its fast measurement speed (fastest sweep speed is 0.04 ms/point), fast waveform analysis commands, and speedier processor. It provides faster measurements with lower fluctuations because of its low-noise performance and fine selection IFBW.

### HP E5100A

HP E5100A is a versatile network analyzer with many functions and options to fit your needs with a minimum investment. During final tests, both precision and high speed are required for better yield and better productivity. The HP E5100A makes high-quality and high-speed tests with its fine IFBW selection and low-noise circuitry. Its convenient analysis and processing functions improve the productivity of the final test processes.

### HP E5100B

The HP E5100B is best for in-process testing of filters and resonators. The requirement of in-process testing is different from that of final tests; they need fast measurements and low price. The HP E5100B has the same measurement quality and speed as the HP 5100A, but has reduced functionality. The HP E5100B reduces production costs and is a valuable tool for in-process testing.

Model	HP E5100A	HP E5100B
Number of receivers	1 to 4	1 or 2
Number of points per sweep	1 to 1601	1 to 401
List sweep capability	yes	no
Dynamic range	120 dB	100 dB

## Specifications

### Source Characteristics

#### Frequency

**Range:** 10 kHz to 300 MHz  
**Resolution:** 1 mHz  
**Accuracy:**  $\pm 20$  ppm,  $\pm 1$  ppm (option)

#### Output

**Power range (at SINGLE):**  $-48$  to  $+22$  dBm (option),  $-9$  to  $+11$  dBm (standard)  
**Resolution:** 0.1 dB

### Receiver Characteristics

**Frequency Range:** 10 kHz to 300 MHz  
**IFBW:** 10 Hz to 30 kHz (1, 1.5, 2, 3, 4, 5, 8 steps)  
**Input Impedance (nominal):** 50  $\Omega$  (std.), 50  $\Omega$ /1M  $\Omega$ , 30 pF (option)  
**Dynamic Range:**  $>120$  dB (IFBW = 1 kHz)  
**Dynamic Accuracy:**  $\pm 0.05$  dB,  $\pm 0.03$  deg  
**Measurement Speed:** 0.04 ms/point (IFBW = 30 kHz, ramp-sweep)

### General Characteristics

**Measurement Parameters:** Gain (Amplitude Ratio), Phase, Group-Delay, Amplitude, Gain-Phase, Gain-Delay Impedance, Admittance  
**Display:** 6.3-inch monochrome LCD, 640 x 480 dots  
**Programming:** HP Instrument BASIC  
**Mass Storage:** FDD and internal non-volatile memory  
**Parallel I/O Port:** TTL, 16-bit output, 8-bit input/output (standard)  
**Size:** 425 mm W x 177 mm H x 425 mm D  
**Weight:** Net, 12 kg (typical); shipping, 17 kg (typical)

### Key Literature

HP E5100A/B Network Analyzer Product Overview, p/n 5963-3991E  
 HP E5100A/B Technical Specifications, p/n 5963-5560E

## HP E5100A/B Accessories

### HP 41901A SMD PI-Network Test Fixture

The HP 41901A SMD PI-network test fixture produces the capability to measure surface-mount crystal resonator using the HP E5100A/B or the HP 87510A. Attachment kit (option) is required for measurement. The frequency range of the HP 41901A is 1 MHz to 300 MHz.



### Ordering Information

#### HP E5100A Network Analyzer

- Opt 100** 1 Receiver, Port A
- Opt 200** 2 Receivers, Ports R and A
- Opt 300** 3 Receivers, Ports R, A and B
- Opt 400** 4 Receivers, Ports R, A, B and C
- Opt 600** PI-Network Test Ready Package  
Note: Option 002, 200 and 010 are included. PI-network test fixture is not included.  
Note: Choose one Option from 100 to 600.
- Opt 001** One RF OUT port
- Opt 002** Two RF OUT ports, built-in power splitter
- Opt 003** Two RF OUT ports, switched single output  
Note: Choose one Option from 001 to 003. Option 003 cannot be ordered with Option 101 or 301.
- Opt 101** 50  $\Omega$ /1 M $\Omega$  selectable input on Port A
- Opt 102** Type-N input connector on Port A  
Note: Options 101 and 102 are for Options 100 and 200 only. Option 101 cannot be ordered with Option 003.
- Opt 301** 50  $\Omega$ /1 M $\Omega$  selectable inputs on Ports A and B
- Opt 302** Type-N input connector on Ports A and B  
Note: Options 301 and 302 are for Options 300 and 400 only. Option 301 cannot be ordered with Option 003.
- Opt 010** Extended Output Power Range, -48 to +22 dBm
- Opt 022** Evaporation Monitoring Function
- Opt 023** Phase Tracking Function
- Opt 030** Color LCD Display
- Opt 1D5** High-Stability Frequency Reference
- Opt 005** Parallel I/O mode A
- Opt 006** Parallel I/O mode B
- Opt 007** Opto-isolated parallel I/O  
Note: 24-bit parallel I/O is furnished, select only one of Options 005, 006, 007, or choose none.
- Opt UKR** Delete HP Instrument BASIC
- Opt 1F0** Add DIN Keyboard
- Opt UK6** Commercial Calibration Certificate with Test Data

### HP E5090A 2-Port Transmission/Reflection Test Kit

The HP E5090A 2-port transmission/reflection test kit provides the capability to measure transmission and reflection characteristics of two port device in either direction with a single connection. The HP E5090A is test set for the HP E5100A with Options 003, 010, 302, and 400. The frequency range of the HP E5090A is dc to 2 GHz.

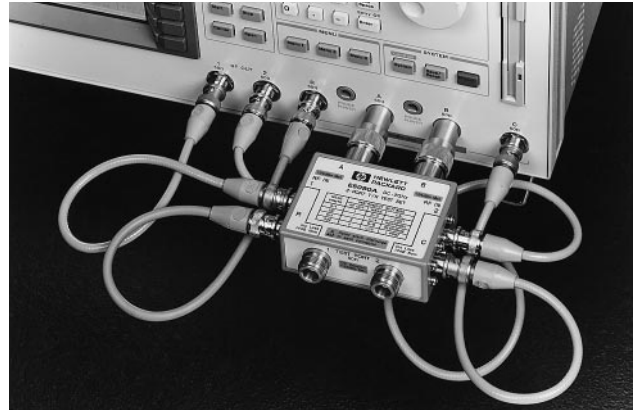

#### HP E5100B Network Analyzer

- Opt 100** 1 Receiver, Port A
- Opt 200** 2 Receivers, Ports R and A  
Note: Must choose either Option 100 or 200.
- Opt 001** Single RF OUT port
- Opt 002** Dual RF OUT ports, built-in power splitter  
Note: Must choose either Option 001 or 002.
- Opt 010** Extended output power range, -48 to +22 dBm
- Opt 022** Evaporation Monitoring Function
- Opt 030** Color LCD Display
- Opt 101** 50  $\Omega$ /1 M $\Omega$  selectable input, Port A
- Opt 102** Type-N input connector, Port A
- Opt 1D5** High-Stability Frequency Reference
- Opt 005** Parallel I/O mode A
- Opt 006** Parallel I/O mode B
- Opt 007** Opto-isolated parallel I/O  
Note: 24-bit parallel I/O is furnished, select only one of Options 005, 006, 007, or choose none.
- Opt UKR** Delete HP Instrument BASIC
- Opt 1F0** Add DIN Keyboard
- Opt UK6** Commercial Calibration Certificate with Test Data

#### HP E5100U Upgrade Kit for HP E5100A/B

- Opt 010** Retrofit Kit for Opt 010
- Opt 022** Retrofit Kit for Opt 022
- Opt 023** Retrofit Kit for Opt 023  
Note: E5100A only
- Opt 090** Expand NOP to 1601  
Note: E5100A only
- Opt UK6** Commercial Calibration Certificate with Test Data

#### Accessories

- HP 41800A** Active Probe
- HP 41802A** 1-M $\Omega$  Input Adapter
- HP 41900A** PI-Network Test Fixture
  - Opt 001** Adapter Kit for Load Capacitor
- HP 41901A** SMD PI-Network Test Fixture
  - Opt 001 to 006** Attachment Kit
- HP E5090A** 2-Port Transmission/Reflection Test Kit
- HP 11850C** 50  $\Omega$  Three-Way Power Splitter

# NETWORK ANALYZERS

## RF Balanced Cable Test System

HP 4380S

- For characterization of high performance LAN components
- 10 kHz to 500 MHz without BALUN transformers
- Any LAN UTP/STP characteristic impedance
- Single connection provides full parameter set
- Balanced and unbalanced parameters



HP 4380S

### HP 4380S RF Balanced Cable Test System

The HP 4380S system simplifies research and development and engineering characterization of balanced cable and connecting hardware up to 500 MHz. The system makes balanced and unbalanced measurements on unshielded twisted pair (UTP) or shielded twisted pair (STP) cables and related components with wide ranges of characteristic impedance values. These cables and related hardware are normally used for high data-rate transmission and/or EIA/TIA 568 category 5 (or greater) LAN applications.

#### BALUN Errors and Problems Eliminated

By employing the modal decomposition method, "ideal" balanced-to-unbalanced transformers (BALUNS) are realized by mathematical calculation. Problems associated with physical BALUNS are eliminated, simplifying and improving measurements, while offering new levels of test flexibility. The HP 4380S can make high-quality measurements up to 500 MHz, where BALUN transformers typically degrade measurement performance or are unuseable at these frequencies. In addition, BALUN transformers are usually limited to about 3 decades of frequency range. For wider frequency ranges, two or more separate BALUNS are often required. The HP 4380S can make wide-frequency-range tests from 10 kHz to 500 MHz with just one setup.

#### All Characteristics with One Setup

The HP 4380S calculates all the DUT characteristics from one set of S-parameter measurement data, using a single cable connection. This eliminates data-correlation or degradation problems sometimes encountered with multiple connections and BALUN configurations.

In addition, the HP 4380S derives "from balance to unbalance" or "from unbalance to balance" characteristics sometimes necessary for engineering evaluation. These parameters are often difficult or impossible to obtain using other techniques.

#### Basic System Configuration

The HP 4380S system consists of the following major elements:

- HP 8751 A 500 MHz network analyzer
- HP 4380A 8-port S-parameter test set
- HP 4380A Option 001 or 002 cable test software (HP BASIC) and accessories package
- Compatible controller supporting HP BASIC version 6.2 or greater and an HP-IB interface.

Contact your local Hewlett-Packard Test & Measurement sales specialist to discuss custom configurations to meet special testing requirements.

#### Specifications

**Frequency Range:** 10 kHz to 500 MHz

**Number of Pairs:** For near-end parameters only: 4 pairs  
For near- and far-end parameters: 2 pairs

#### Measurement Parameters

##### Balanced

- Characteristic impedance ( $Z_c$ )
- Insertion loss (attenuation)
- Near-end crosstalk (NEXT)
- Input impedance ( $Z_{in}$ )
- Far-end crosstalk (FEXT)
- Return loss

##### Unbalanced

- Characteristic impedance ( $Z_c$ )
- Input impedance ( $Z_{in}$ )
- Return loss
- Insertion loss (attenuation)
- Near-end crosstalk (NEXT)
- Far-end crosstalk (FEXT)

##### Balanced-to-unbalanced

- Return loss
- Differential mode rejection ratio (DMRR)
- Near-end crosstalk (NEXT)
- Far-end crosstalk (FEXT)

##### Unbalanced-to-balanced

- Return loss
- Common mode rejection ratio (CMRR)
- Near-end crosstalk (NEXT)
- Far-end crosstalk (FEXT)

#### Key Literature

HP 4380S RF Balanced Cable Evaluation Test System  
Product Overview, p/n 5963-3612E

#### Ordering Information

HP 4380S System starting price



- 5 Hz to 500 MHz
- $\pm 0.02$  dB,  $\pm 0.12^\circ$  dynamic accuracy
- 0.001 Hz, 0.001 dB, 0.001 degree, 10 ps resolution
- Full 2-port and interpolative calibration
- Conjugate matching analysis
- Built-in 1.44 MB disk drive for save/recall
- Crisp color display

- 10 updates of 201 sweep points per second
- 0.4 ms/point fast list sweep (IFBW = 4 kHz)
- Up to 4 traces simultaneous measurement/display
- Eight active trace markers per channel
- HP Instrument BASIC for customization
- HP 41802A 1 M $\Omega$  input adaptor

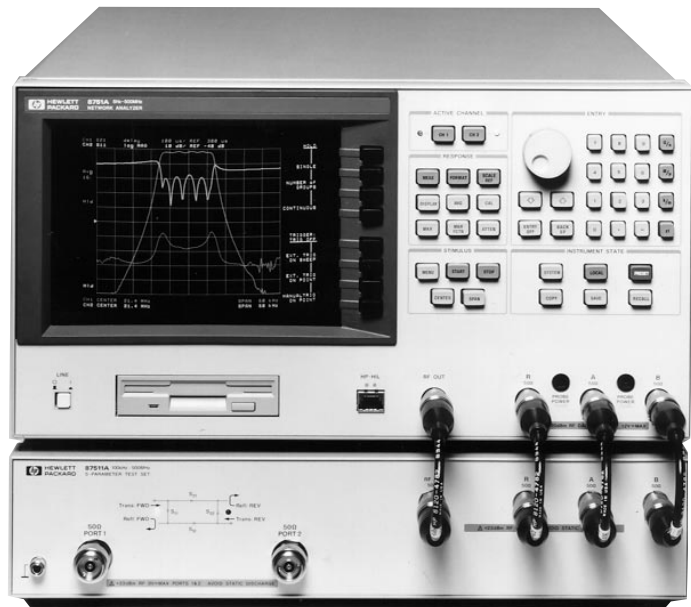

HP 8751A with HP 87511A

## HP 8751A Network Analyzer

The HP 8751A network analyzer is a high-throughput instrument with lab precision that covers 5 Hz to 500 MHz. The HP 8751A provides resolution of 0.001 Hz, 0.001 dB, 0.001 degree, and 10 ps for characterizing the linear behavior of either passive or active networks, devices, or components in the lab and the production test areas. The built-in 1.44 MB disk drive is for direct save/recall of instrument state, calibration data, and application programs for your customization. Dedicated 50/74  $\Omega$  S-parameter test sets, 50/75  $\Omega$  T/R test kits, and the 1 M $\Omega$  input adaptors are all available.

### HP 8751A Specifications

#### Source

##### Frequency Characteristics

- Range:** 5 Hz to 500 MHz
- Resolution:** 1 mHz
- Accuracy:**  $\pm 20$  ppm,  $\pm 1.0$  ppm (Option 001)
- Stability:**  $\pm 2.5 \times 10^{-9}$  hours (typical  $23 \pm 5^\circ$  C with Option 001)

#### Output Characteristics

- Power Range:** -50 to +15 dBm
- Resolution:** 0.1 dB
- Flatness:**  $\pm 2.0$  dB @ 5 Hz  $\leq$  freq.  $\leq$  500 MHz ( $23 \pm 5^\circ$  C, +0 dBm, relative to 50 MHz)
- Level Accuracy:**  $\pm 0.5$  dB (50 MHz, 0 dBm)
- Level Linearity:**  $\pm 0.5$  dB @ output level  $\geq -35$  dBm  
 $\pm 1.5$  dB @ output level  $< -35$  dBm  
(50 MHz, relative to 0 dBm)
- Impedance:** 50  $\Omega$

#### Receiver

- Frequency Range:** 5 Hz to 500 MHz
- Input Range:** 0 dBm @ ATT = 20 dB  
-20 dBm @ ATT = 0 dB
- IF Bandwidth:** 2 Hz, 20 Hz, 200 Hz, 2 kHz, 4 kHz

- Noise Level:** -130 dBm @ IFBW=20 Hz, ATT=0 dB, frequency  $\geq 100$  kHz
- Maximum Input Level:** 0 dBm
- Impedance:** 50  $\Omega$
- Crosstalk:**  $< -100$  dB
- Dynamic Accuracy:**  $\pm 0.02$  db,  $\pm 0.12^\circ$  (input level -10 to -50 dB, 20 Hz IFBW)
- Delay Characteristics**
- Aperture Frequency:** 0.5 to 20%
- Display Range:** 10 ps to 500 s
- Accuracy:** (Phase accuracy)/(360 x aperture)
- Size:** 425 mm W x 235 mm H x 553 mm D (16.75 in x 9.25 in x 21.77 in)
- Weight:** 28 kg (61.6 lb)

### Key Literature

HP 8751A Network Analyzer Data Sheet, p/n 5952-2370

### Ordering Information

- HP 8751A Network Analyzer**
  - Opt 001 High-Stability Frequency Reference
  - Opt 002 HP Instrument BASIC and 1 MB RAM
  - Opt 907 Front Handle Kit
  - Opt 908 Rack-mount Kit
  - Opt 909 Rack Flange and Handle Kit
  - Opt 910 Extra Operating Manual
  - Opt 915 Add Service Manual
  - Opt W30 Extended Repair Service (see page 592)
- HP 87511A 50  $\Omega$  S-Parameter Test Set**
  - Opt 001 N-Type Port
- HP 87511B 75  $\Omega$  S-Parameter Test Set**
  - Options (common for the HP 87511A/B)
    - Opt 907 Front Handle Kit
    - Opt 908 Rack-mount Kit
    - Opt 909 Rack Flange and Handle Kit
    - Opt 910 Extra Operating Manual
- HP 87512A 50  $\Omega$  Transmission/Reflection Test Kit**
- HP 87512B 75  $\Omega$  Transmission/Reflection Test Kit**
- HP 41802A 1 M $\Omega$  Input Adaptor**
- HP 41800A Active Probe**



## NETWORK ANALYZERS

RF Economy Network Analyzers, 300 kHz to 3 GHz

HP 8711C, HP 8712C, HP 8713C, HP 8714C

- 300 kHz to 3 GHz (1.3 GHz in HP 8711C and HP 8712C)
- TCP/IP-compliant Ethertwist LAN interface
- Internal 3.5-inch disk drive (LIF/DOS formats)
- Narrowband and broadband detection
- "Real-time" sweep speed (50 ms/sweep)
- Integrated transmission/reflection test set
- Synthesized 1 Hz resolution source
- VGA interface
- Internal HP Instrument BASIC (IBASIC)
- 100 dB of system dynamic range
- AM delay, fault location and SRL measurements



4

### RF Economy Network Analyzers

The HP 8711C family of RF economy network analyzers provide speed, accuracy, and measurement versatility in a compact, integrated instrument for high-volume RF component manufacturing, inspection, and maintenance. An integrated synthesized source and transmission/reflection test set enable complete swept frequency characterization of RF components with a single connection. For testing narrowband devices, the internal synthesized source provides a fast (50 ms/sweep), stable (1 Hz resolution) stimulus. Calculate and display specified device characteristics in real time. Eight markers per channel, marker search, tracking, bandwidth, and a variety of math functions speed component testing.

The optional TCP/IP-compliant Ethertwist LAN interface provides fast, simultaneous distribution of new test parameters, test line limits, and custom interfaces to all test instruments on your production line. LAN capability helps gather test data from every station for trends analysis and quality improvements.

The instrument has a large, 9-inch instrument display, or use a VGA-compatible color monitor for enhanced visibility. Display formats include linear and log magnitude, group delay, phase, SWR, polar, Smith chart, and real and imaginary. For 75 ohm measurements, dBV/dBmV/dBμV formats also available.

For testing linear and nonlinear components of RF systems, sensitive receivers have both narrowband and broadband detection. Broadband detection allows characterization of frequency-translation devices, while narrowband detection provides more than 100 dB of dynamic range for testing high-rejection, narrowband devices. Calibrated external scalar detectors measure external DUTs and amplitude modulation delay. Power sweep enables testing of amplifier gain compression. A built-in, LIF/DOS format, 3.5-inch disk drive allows unlimited storage of instrument states, data calibration and measurement, and data transfer from your LAN.

### Designed for Manufacturing

The HP RF economy network analyzers are designed for high-volume manufacturing and have the speed, and automation features to reduce test times—and cost—per test. The LAN capability, large VGA, easy-to-understand interface, and internal store and recall of complete instrument states all save time and reduce operator errors.

With LAN capability, R&D and manufacturing departments can readily share and analyze data. Identify pass/fail trends by material and lot number and stations that require calibration. Investigate productivity by variables you select. Create and distribute new test definitions reliably and instantly, plus gain an overview of production, inventory turns, and cost per test. Literally hundreds of instrument states can be programmed for a variety of uses. Up to seven instrument states can be quickly recalled with a single softkey or optional footswitch for hands-free switching. HP's "Fast-Recall" switching can be accomplished in milliseconds so you don't have to change measurement parameters manually.

Powerful market-search functions speed final test of components by calculating and displaying in real-time-specified device characteristics (maximum/minimum and a 3-dB bandwidth gain slope and flatness), along with measurement data.

Bar-coding capability lets you efficiently track and document individual device performance. With the IBASIC option, correlate test station and operator data with the performance data of every device, before it leaves your facility.

HP 8711C and HP 8713C

These two members of the family offer economical magnitude measurements. They are low-cost RF component test systems with an excellent price for performance to lower your production costs and increase your competitiveness. The HP 8711C has a frequency range of 300 kHz to 1.3 GHz, while the HP 8713C has a frequency range of 300 kHz to 3 GHz.

Optional AM delay allows measurement of delay through frequency-translating devices. Two independent display channels can measure and display two measurements, such as reflection and transmission, in a variety of useful formats.

AM Delay

Delay is an important measure of the nonlinearity of a device's phase response versus frequency. Amplitude modulation delay can measure delay in frequency-translating devices where phase differential will not work. The analyzer measures delay using two calibrated external scalar detectors, the HP 86200B or 86201B.

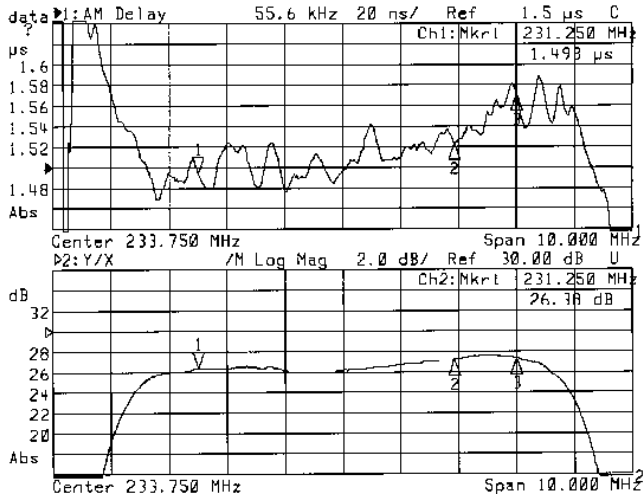

HP 8712C and HP 8714C

These two members of the RF economy network analyzer family offer higher-performance RF vector measurement capabilities, including phase, complex impedance, and linear group delay. When combined with optional amplitude modulation (AM) delay, these products satisfy your most demanding RF measurement needs. The HP 8712C has a frequency range of 300 kHz to 1.3 GHz, while the HP 8714C has a frequency range of 300 kHz to 3 GHz.

Two independent display channels can simultaneously measure and display two measurements, such as reflection and delay, in a variety of useful formats including complex impedance and SWR, on rectangular, polar, or Smith charts.

Comprehensive, Fast Cable Test

When cable does not meet specifications, it is an expensive problem for manufacturers, installers, and maintainers. Option 100 fully tests cables that may have been invisibly damaged through shipment and verifies manufacturer's data.

Option 100 is easy to use and lowers your cost per test with faster, less error-prone measurements of loss, impedance, structural return loss (SRL), and fault location.

SRL is the ratio of incident to the reflected signal, giving the reflection coefficient referenced to the cable's impedance. Periodic disturbances that can cause SRL are usually created by manufacturing or reel-handling incidents. Too small by themselves to cause problems, reflections from each incident can sum coherently. This causes significant reflections at a frequency with a wavelength corresponding to the disturbance spacing, times two. Option 100 also gives you the capability to utilize a known short cable length and determine velocity factor and cable loss per 100 feet. Option 100's multibump correction automatically

compensates for multiple reflections from cable faults or connectors that cause inaccurate measurement of subsequent faults.

Option 100 fault location also includes a convenient carrying case with foam cutouts for measurement accessories. HP offers optional 50 and 75 ohm 10, 15 and 30 foot low-loss, phase-stable cables, and a complete selection of calibration kits.



HP 8730A/87030A Tuner Analyzer

The HP 8730A is an economical tuner-test solution from Hewlett-Packard that brings unprecedented levels of throughput, accuracy, and reliability to your tuner manufacturing line. The HP 8730A tuner test system includes a fast and accurate analyzer with an integrated RF source, along with all of the necessary bias supplies and control signals for complete tuner alignment and verification. The analyzer is capable of testing both analog and digitally-controlled tuners and the synthesized source provides precise frequencies—within 1 HZ. The HP 8730's accuracy gives you new confidence that you are making high-quality, repeatable measurements which will improve your product yields.

# NETWORK ANALYZERS

## RF Economy Network Analyzers, 300 kHz to 3.0 GHz (cont'd)

HP 8711C, 8712C, 8713C, 8714C

### Switching Test Sets

Switching test sets provide fast and convenient measurements in both forward and reverse directions.

Specifically designed for high-volume RF component manufacturing, switching test sets automatically switch the transmission and reflection test port connections between the network analyzer and the device under test. This allows measurement of forward and reverse parameters with a single connection. In manufacturing environments where extreme accuracy is not required, switching test sets are an economical alternative to a full S-parameter test set with full two-port error correction.

Special Option K02 is the two-port switching test set. In addition, multiport configurations are available upon request.

### Calibration Kits

Accuracy enhancement removes systematic errors by measuring known devices (standards) over the frequency range of interest. Kits for the RF economy network analyzer family contain standards to characterize these errors.

#### HP 85032E 50 $\Omega$ Type-N Economy Calibration Kit

The HP 85032E contains 50  $\Omega$  type-N standards to calibrate network analyzers to measure devices with 50  $\Omega$  type-N connectors. Standards include a fixed termination, open circuit, and short circuit.

#### HP 85033D 3.5-mm Calibration Kit

The HP 85033D contains 50  $\Omega$  3.5-mm standards to calibrate network analyzers to measure devices with 50  $\Omega$  3.5-mm connectors. Standards include a fixed termination, open circuit, and short circuit.

#### HP 85036E 75 $\Omega$ Type-N Economy Calibration Kit

The HP 85036E contains 75  $\Omega$  type-N standards to calibrate network analyzers to measure devices with 75  $\Omega$  type-N connectors. Standards include a fixed termination, open circuit, and short circuit.

#### HP 85039A 75 $\Omega$ Type-F Calibration Kit

The HP 85039A contains 75  $\Omega$  type-F standards to calibrate network analyzers to measure devices with 75  $\Omega$  type-F connectors. Standards include a fixed termination, open circuit, and short circuit.

### Specifications Summary

	HP 8711/12	HP 8713/14
<b>Source Characteristics</b>		
<b>Frequency Range</b>		
Min. frequency:	300 kHz	300 kHz
Max. frequency:	1.3 GHz	3.0 GHz
Resolution:	1 Hz	1 Hz
Accuracy:	<5 ppm	<5 ppm
<b>Output Characteristics</b>		
<b>Power Range (standard)</b>		
<1000 MHz:	0 to 16 dBm	-5 to 10 dBm
>1000 MHz:	0 to 13 dBm	-5 to 10 dBm
<b>With Attenuator</b>		
<1000 MHz:	-60 to 13 dBm	-60 to 7 dBm
>1000 MHz:	-60 to 10 dBm	-60 to 7 dBm
With 75 $\Omega$ :	reduces output by 3 dB	
With Group Delay:	reduces output by 3 dB	
<b>Test Port Accuracy and Flatness</b>		
Standard:	$\pm 1.0$ dB	$\pm 1.0$ dB
Option 1 EC:	$\pm 1.5$ dB	$\pm 1.5$ dB
Option 1 E1:	$\pm 2.0$ dB	$\pm 2.0$ dB
Option 1 EC and 1E1:	$\pm 3.0$ dB	$\pm 3.0$ dB
<b>Signal Purity</b>		
<b>Harmonics</b>		
<1 MHz:	<-20 dBc	<-30 dBc
>1 MHz:	<-30 dBc	<-30 dBc

	HP 8711/12	HP 8713/14
<b>Receiver Characteristics</b>		
<b>Frequency Range</b>		
Narrowband:	300 kHz to 1.3 GHz	300 kHz to 3.0 GHz
Broadband:	10 MHz to 1.3 GHz	10 MHz to 3.0 GHz
<b>Dynamic Range</b>		
<b>Narrowband:</b>		
<5 MHz	>60 dB	>80 dB
>5 MHz	>100 dB	>100 dB
<b>Broadband</b>		
Internal:	>66 dB	>60 dB
External:	>66 dB	>66 dB
<b>Maximum Input</b>		
Narrowband:	10 dBm	10 dBm
(at 0.8 dBm compression)		
Broadband:	16 dBm	16 dBm
(at 0.5 dBm compression)		
Input Damage Level:	20 dBm	20 dBm

### AM Delay Characteristics

Apertures: 55.56 kHz  
 Input Amplifier Range: -10 to +13 dBm  
 Resolution: 0.5 ns  
 Range: 30  $\mu$ s (9000 m)  
 Accuracy:  $\pm 4$  ns

### Test Set Characteristics

Reflection Port Match: 30 dB  
 Transmission Port Match: 18 dB typical  
 System Directivity: 40 dB

### RF Connectors

Test Ports: All models are available in 50  $\Omega$  or 75  $\Omega$  type-N (f)

### Physical Characteristics

Size: 430 mm W x 180 mm H x 480 mm D (7 in x 17 in x 18.75 in)  
 Weight: Net, 20.5 kg (45 lb); shipping, 25 kg (55 lb)

## Detectors and Bridges

External detectors (50 Ω and 75 Ω) and bridges are available for remote device measurements and amplitude modulation delay measurements.

### HP 86200B 50 Ω Scalar Detector

An external scalar detector for use when measuring external 50 Ω devices.

### HP 86201B 75 Ω Scalar Detector

An external scalar detector for use when measuring external 75 Ω devices.

### HP 86205A 50 Ω Bridge

An external directional bridge that offers high directivity and excellent port match and is designed for 50 Ω device measurements.

### HP 86207A 75 Ω Bridge

An external directional bridge that offers high directivity and excellent port match and is designed for 75 Ω device measurements.

## Upgrading Kits

The following upgrade kits add optional measurement capability to existing HP RF economy network analyzers.

### HP 86223B Attenuator Upgrade Kit

Provides the necessary components to retrofit an HP RF economy network analyzer with a 60 dB step attenuator (Option 1E1). Includes installation at an HP service center. Also available as HP p/n 08711-60060.

### HP 86224C IBASIC Upgrade Kit

Provides the necessary components to retrofit an RF economy network analyzer with BASIC capabilities (Option 1C2). Includes installation at an HP service center. Also available as HP p/n 08711-60061.

### HP 86225A AM Delay Upgrade Kit, 50 Ω

Provides the necessary components to retrofit an RF economy network analyzer with AM delay capabilities (Option 1DA). Includes installation at an HP service center. Also available as HP p/n 08711-60062.

### HP 86221B AM Delay Upgrade Kit, 75 Ω

Provides the necessary components to retrofit an RF economy network analyzer with AM delay capabilities (Option 1DB). Includes installation at an HP service center. Also available as HP p/n 08711-60063.

### HP 86228C FL/SRL Upgrade Kit

Does not include transport case.

### HP 86227C LAN Upgrade Kit

Adds TCP/IP compliant LAN interface.

### HP 86226C Firmware Upgrade Kit

Upgrade to the latest revision of firmware.

### HP C1405A/ABA DIN Keyboard

PC keyboard to enhance editing capability (Option 1CL).

## Test Port Cables

Replacement test port cables are available as HP part numbers. A 50 Ω BNC cable is standard for the RF ENAs.

HP 8120-1839 BNC Test Port Cable 50 Ω

HP 5063-0061 BNC Test Port Cable 75 Ω

HP 8120-4781 Type-N Cable, 50 Ω

HP 8120-2408 Type-N Cable, 75 Ω

## Ordering Information

HP 8711C Network Analyzer

HP 8712C Network Analyzer

HP 8713C Network Analyzer

HP 8714C Network Analyzer

Opt IEC 75 Ω System Impedance

Opt IEI 60 dB Attenuator

Opt 1C2 IBASIC Capability

Opt IDA 50 Ω AM Delay

Opt 1DB 75 Ω AM Delay

Opt 1CL DIN Keyboard

Opt 1CM Rackmount

Opt 100 Fault Location/SRL

Opt 1F7 LAN Interface

HP 86223B Attenuator Upgrade Kit

HP 86228C FL/SRL Upgrade Kit

HP 86224C IBASIC Upgrade Kit

HP 86226C Firmware Upgrade Kit

HP 86227C LAN Upgrade Kit

HP 86226T TV Tuner Firmware Upgrade Kit

HP C1405B DIN Keyboard

HP 85032E 50 Ω Calibration Kit

HP 85036E 75 Ω Calibration Kit

HP 11853A Type-N Accessory Kit

HP 11854A BNC Accessory Kit

HP 11855A Type-N Accessory Kit

HP 11856A BNC Accessory Kit

HP 86200B 50 Ω Scalar Detector

HP 86201B 75 Ω Scalar Detector

HP 86205A 50 Ω Bridge

HP 86207A 75 Ω Bridge

HP 86211A Type-N to Type-F Adapter Kit

HP 8120-1839 BNC Test Port Cable, 50 Ω

HP 5063-0061 BNC Test Port Cable, 75 Ω

HP 8120-4781 Type-N Cable, 50 Ω

HP 8120-2408 Type-N Cable, 75 Ω

HP 86221B AM Delay Upgrade Kit 50 Ω

HP 86225B AM Delay Upgrade Kit 75 Ω

HP 8120-6737 Type-N 75 Ω Cable 10 ft male/female

HP 8120-6740 Type-N 75 Ω Cable 10 ft male/female

HP 8120-6738 Type-N 75 Ω Cable 15 ft male/male

HP 8120-6741 Type-N 75 Ω Cable 15 ft male/female

HP 8120-6739 Type-N 75 Ω Cable 30 ft male/male

HP 8120-6742 Type-N 75 Ω Cable 30 ft male/female

HP 1250-2713 Feed Thru Female/Female

HP 86227C LAN Upgrade Kit

# NETWORK ANALYZERS

## RF Network Analyzer, 300 kHz to 6 GHz

### HP 8752C

- 300 kHz to 1.3, 3, or 6 GHz
- Integrated 1 Hz resolution synthesized source
- Integrated transmission/reflection test set
- 50  $\Omega$  or 75  $\Omega$  system impedance
- Direct save/recall to an external disk drive
- Test sequence function for repetitive test procedures
- Up to 110 dB of dynamic range
- Group delay and deviation from linear phase
- Superb uncorrected performance

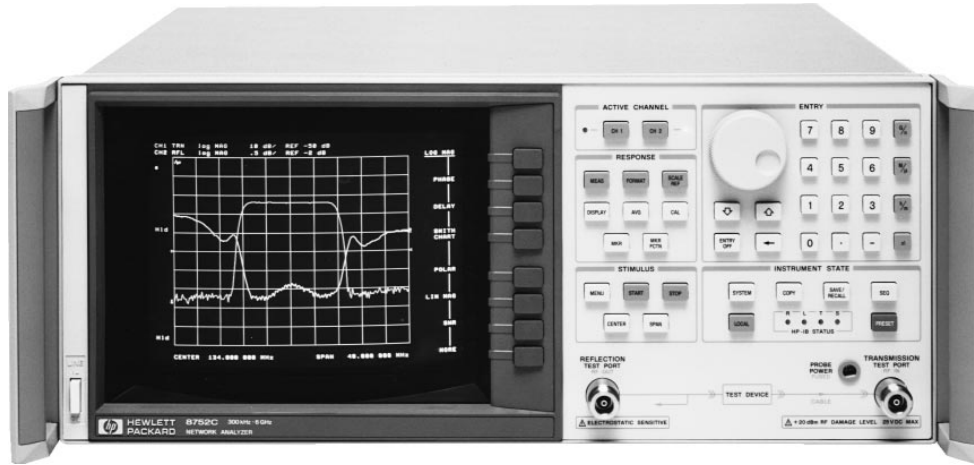

HP 8752C

## HP 8752C RF Network Analyzer

The new HP 8752C RF network analyzer provides simple and complete vector network measurements in a compact, fully-integrated RF network analyzer. Characterize your RF components and networks accurately and economically with the HP 8752C RF network analyzer in the 300 kHz to 1.3, 3, or 6 GHz frequency range. Integration of the swept synthesized source, test set, and receiver results in a network analyzer that is easy to set up and use, which is ideal for service, incoming inspection, production, and final test measurements.

The integrated synthesized source provides measurement port power level of +5 to -20 dBm with linear, log, list, power, and CW sweep types. A new built-in step attenuator (Option 004) gives an improved power range of +10 to -85 dBm for testing power sensitive devices such as amplifiers. The sensitive tuned receivers provide up to 110 dB of dynamic range.

With two independent display channels available, you can simultaneously measure the reflection and transmission characteristics of the device under test on the crisp color display. Data can be displayed in log magnitude, linear magnitude, SWR, phase, group delay, polar, real, or Smith chart formats. The easy-to-use softkey measurement functions allow you to quickly measure the desired characteristic of your device under test.

### Designed for Manufacturing

The productivity features of the HP 8752C increase your throughput in production. The test sequence function provides rapid and consistent execution of complex, repetitive tests with a single keystroke. In sequencing mode, you make the measurement once from the front panel and the instrument automatically saves the keystrokes without an external computer.

The HP 8752C offers excellent uncorrected performance, allowing simple and accurate measurements of your device under test without the need for measurement calibration. New productivity enhancements are faster CPU clock rate, DOS format for disk output, and expanded non-volatile memory of 512 KB. Other helpful features include a plot/print buffer, limit testing, arbitrary frequency testing, and marker tracking functions. Up to four onscreen markers per channel are available for hardcopy outputs or for tuning at specific frequencies.

## Time-Domain Analysis

The HP 8752C with Option 010 has the capability of displaying the time domain response of a network, obtained by computing the inverse Fourier transform of the frequency-domain response. Two time-domain modes are offered with the HP 8752C. The low-pass mode provides traditional time domain reflectometer (TDR) measurement capability and gives the response of a mathematically simulated step or impulse response. The bandpass mode, which has only the impulse stimulus, provides the time domain response of frequency-selective devices such as SAW filters and antennas.

## Specifications Summary

### Source

#### Frequency Characteristics

**Range:** 300 kHz to 1.3 GHz (std.); 300 kHz to 3 GHz (Option 003);

300 kHz to 6 GHz (Option 006)

**Resolution:** 1 Hz

**Accuracy:**  $\pm 10$  ppm at  $25^\circ \pm 5^\circ$  C

#### Output Characteristics

**Power Range:** -20 to +5 dBm (std), -85 to +10 dBm (Option 004),  
-85 to +8 dBm (Option 004 and 075)

**Resolution:** 0.05 dB

**Level Accuracy:**  $\pm 1$  dB

**Level Linearity**  $\left. \begin{array}{l} (-20 \text{ to } -15 \text{ dBm}) \pm 0.5 \text{ dB} \\ (-15 \text{ to } 0 \text{ dBm}) \pm 0.2 \text{ dB} \\ (0 \text{ to } +5 \text{ dBm}) \pm 0.5 \text{ dB} \end{array} \right\} \begin{array}{l} \text{relative to} \\ -5 \text{ dBm} \\ \text{output level} \end{array}$

### Receiver

**Frequency Range:** 300 kHz to 1.3 GHz (std.), 300 kHz to 3 GHz  
(Option 003), 300 kHz to 6 GHz (Option 006)

**Noise Level:** (typical)

**Reflection:** -75 dBm (3 kHz IF BW), -85 dBm (10 Hz IF BW)

**Transmission:** -90 dBm (3 kHz IF BW), -110 dBm (10 Hz IF BW)  
[300 kHz to 3 GHz]; -85 dBm (3 kHz IF BW), -105 dBm (10 Hz IF BW)  
[3-6 GHz]

**Damage Level:** 20 dBm or 25 Vdc (Option 006: 20 dBm or 25 Vdc at  
reflection port, 20 dBm or 10 Vdc at transmission port)

**Crosstalk:** 100 dB, 300 kHz to 1.3 GHz; 100 dB (97 dB Option 075),  
1.3 to 3 GHz; 90 dB, 3 to 6 GHz

#### Group Delay Characteristics

**Range:**  $1/(2 \times \text{minimum aperture})$

**Aperture:** Frequency span/(no. of points - 1), up to 20% of  
frequency span

**Accuracy** (in seconds): (phase accuracy (in degrees)/  
(360 x aperture in Hz))

## RF Connectors

**Test Ports:** 50 Ω type-N (female)  
75 Ω type-N (female) (Option 075)

## Physical Characteristics

**Size:** 425 mm W x 178 mm H x 508 mm D (16.75 in x 7.0 in x 20.0 in)  
**Weight:** Net, 25 kg (56 lb); shipping, 28 kg (63 lb)

## Upgrade Kits

(Serial number of 8752C must be specified when ordering these kits)

### HP 11885A 3 GHz Frequency Upgrade Kit

The HP 11885A upgrade kit adds Option 003 to extend the operating frequency range of the HP 8752C from 1.3 GHz to 3 GHz. Installation at an HP service center is included.

### HP 85019C Time-Domain Upgrade Kit

The HP 85019C upgrade kit adds time-domain analysis capability (Option 010) to an existing HP 8752C network analyzer. This kit is user installable. Installation at local HP service center is not included.

### HP 11884D 6 GHz Upgrade Kit for HP 8752C

Includes installation at a local HP service center. Not for use with HP 8752C Option 075.

### HP p/n 08752-60019 Step Attenuator Retrofit Kit

## Accessories

### HP 11878A 3.5-mm Adapter Kit

The HP 11878A adapter kit provides the RF components generally required when an SMA or 3.5-mm device needs to be measured with the HP 8752C standard type-N configuration. The kit includes four type-N to 3.5-mm adapters for both male and female connectors.

### HP 11853A 50 Ω Type-N Accessory Kit

The HP 11853A accessory kit furnishes the RF components required for measurement of devices with 50 Ω type-N connectors.

### HP 11854A 50 Ω BNC Accessory Kit

The HP 11854A accessory kit furnishes the RF components required for measurement of devices with 50 Ω BNC connectors.

### HP 11855A 75 Ω Type-N Accessory Kit

The HP 11855A accessory kit furnishes the RF components required for measurement of devices with 75 Ω type-N connectors.

### HP 11856A 75 Ω BNC Accessory Kit

The HP 11856A accessory kit furnishes the RF components required for measurement of devices with 75 Ω BNC connectors.

## Test Port Cables

Additional or replacement cables (24 in) for the HP 8752C:

- HP p/n 8120-4781 Type-N 50 Ω (both connectors male)
- HP p/n 8120-2408 Type-N 75 Ω (both connectors male)
- HP p/n 8120-2409 Type-N 75 Ω (one male, one female connector)

### HP 11852B 50 Ω /75 Ω Minimum Loss Pad

The HP 11852B is a low SWR minimum loss pad required when measurements are made on 75 Ω devices with the HP 8752 network analyzer. Measurements on two port devices require two HP 11852B pads and one 50 Ω type-N barrel.

**Frequency Range:** DC to 2.0 GHz

**Insertion Loss:** 5.7 dB

**Return Loss:** 75 Ω typically >30 dB, 50 Ω typically >26 dB

**Connectors:** 50 Ω type-N (f) and 75 Ω type-N (m) standard, 50 Ω type-N (m) and 75 Ω type-N (f) Option 004

## Calibration Kits

The calibration kits in the HP 8752C family contain precision standards used in accuracy enhancement procedures to characterize the systematic errors of an HP 8752C measurement system. Standards include fixed terminations, open circuits, and short circuits.

### HP 85032B 50 Ω Type-N Calibration Kit

Contains precision 50 Ω type-N standards used to calibrate the HP 8752C for measurements of devices with 50 Ω type-N connectors. This kit can also be used to perform system verification. Option 001 removes the precision phase-matched 7 mm to type-N adapters.

### HP 85036B 75 Ω Type-N Calibration Kit

Contains precision 75 Ω type-N standards used to calibrate the HP 8752B or 8752C Option 075 for measurements of devices with 75 Ω type-N connectors. This kit also contains 75 Ω type-N adapters and can also be used to perform system verification.

### HP 85033D 3.5-mm Calibration Kit

Contains precision 3.5-mm standards used to calibrate the HP 8752C network analyzer for measurements of devices with 3.5-mm or SMA connectors. Option 001 removes the precision phase-matched 7-mm to 3.5-mm adapters.

### HP 85039A Type-F Calibration Kit

Contains fixed load, and open and short circuits to calibrate the HP 8752C for measurements of devices with 75 Ω type-F connectors. This kit also contains type-F to type-N and type-F to type-F adapters.

## Ordering Information

### HP 8752C Network Analyzer

- Opt 003 3 GHz Frequency Extension
- Opt 004 Step Attenuator
- Opt 006 6 GHz Frequency Extension
- Opt 010 Time-Domain Capability
- Opt 075 75 Ω Impedance
- Opt 802 Add Dual Disk Drive and HP-IB Cable
- Opt AFN Add 50 Ω Test Port Cable
- Opt AFP Add 75 Ω Test Port Cable

### HP 11885A 3 GHz Frequency Upgrade

### HP 85019C Time-Domain Upgrade

### HP 11884D 6 GHz Upgrade Kit

### HP 85032B 50 Ω Type-N Calibration Kit

Opt 001 Deletes 7 mm to Type-N Adapters

### HP 85036B 75 Ω Type-N Calibration Kit

### HP 85033D 3.5-mm Calibration Kit

### HP 85039A Type-F 75 Ω Calibration Kit

### HP 11878A 3.5-mm Adapter Kit

### HP 11853A 50 Ω Type-N Accessory Kit

### HP 11854A 50 Ω BNC Accessory Kit

### HP 11855A 75 Ω Type-N Accessory Kit

### HP 11856A 75 Ω BNC Accessory Kit

### HP 11852B 50 Ω/75 Ω Minimum Loss Pad

Opt 004 50 Ω Type-N (m) and 75 Ω Type-N (f) connectors

### HP 8120-4781 50 Ω Type-N Test Port Cable

### HP 8120-2408 75 Ω Type-N Test Port Cable

### HP 08752-60019 Step Attenuator Retrofit Kit

### HP 8120-2409 75 Ω Type-N (m-f) Test Port Cable

### HP 85024A High-Frequency Probe

## HP 85024A High-Frequency Probe

The HP 85024A high-frequency probe makes it easy to perform in-circuit measurements. An input capacitance of only 0.7 pF shunted by 1 megaohm of resistance permits high-frequency probing without adversely loading the circuit under test. Excellent frequency response and unity gain guarantee high accuracy in swept measurements with this probe. High probe sensitivity and low distortion levels allow measurements to be made while taking advantage of the full dynamic range of HP RF analyzers. Spectrum analyzers that supply probe power from the front panel include the HP 8568B, HP 8590 series, HP 8560 series, and the HP 70000 series. RF network analyzers such as the HP 8753D, 8752C, 8751A, 3577A, and 4195A are also directly compatible. You can use the HP 85024A with other instruments by using the HP 1122A probe power supply or any dual ±15 V, 130 mA supply.



HP 85024A

## Specifications Summary

**Input Capacitance** (at 500 MHz): <0.7 pF (nominal)

**Input Resistance:** 1 MΩ (nominal)

**Bandwidth:** 300 kHz to 3 GHz (useable to 100 kHz)

**Gain** (at 500 MHz): 0 dB ±1 dB

**Average Noise Level** (10 Hz to 10 MHz): <1 mV

**Frequency Response:** ±1 dB (300 kHz to 1 GHz)

+2, -3 dB (1 GHz to 3 GHz)

**Input Voltage for 1 dB Compression:** 0.3 V peak

**Maximum Safe RF Voltage:** 1.5 V peak (with 10:1 divider 15 V peak)

**Noise Figure:** <50 dB (<100 MHz) } nominal

<25 dB (100 MHz to 3 GHz)

**Distortion** (at 0.3 V): <-30 dBc nominal

**Includes:** Type-N male adapter, 10:1 divider, spare probe tips, (5) 2½-in ground leads, hook tip, spanner tip, and probe tip nut driver.

# NETWORK ANALYZERS

## RF Network Analyzer, 30 kHz to 6 GHz

### HP 8753D

- 30 kHz to 6 GHz frequency range
- Integrated S-parameter test set
- Integrated 1-Hz resolution synthesized source
- Optional time-domain and swept-harmonic measurements
- Up to 110 dB of dynamic range
- Group delay and deviation from linear phase
- Save/recall to built-in disk drive
- Built-in accuracy enhancement



4

HP 8753D

## HP 8753D RF Network Analyzer

The HP 8753D RF network analyzer provides affordable excellence in RF network measurement for laboratory and production testing. It has an integrated S-parameter test set for longer-lasting calibrations, exceptional reliability, and improved resistance to electrostatic discharge. The HP 8753D gives you a complete solution for characterizing active or passive networks, devices, or components from 30 kHz to 6 GHz—with a cost savings over the previous model with a test set.

The network analyzer has two independent display channels for simultaneous display of reflection and transmission, magnitude and phase, or time-domain and swept-frequency measurements. Easy-to-use softkeys let you access measurement functions quickly, and you can view results in overlay or split-screen format on the crisp color display.

### Maximum Versatility and Performance

An integrated, synthesized source provides > 100 mW of output power, 1 Hz frequency resolution, and linear, log, list, power, and CW sweep types. Three tuned receivers allow independent power measurements or simultaneous ratio measurements over a wide dynamic range of 105 dB at 6 GHz (with Option 006 frequency extension) or 110 dB at 3 GHz (standard). The integrated test set allows you to measure transmission and reflection characteristics of a device to 6 GHz without a frequency doubler.

TRL\*/LRM\*<sup>1</sup> calibration has been added for convenient, accurate measurements in noncoaxial environments. A high-stability frequency reference, Option 1D5, improves the frequency accuracy of measurements on high-Q devices such as SAW resonators or dielectric resonance filters. For configuration flexibility, Option 011 deletes the built-in test set so that you can select your own. The HP 8753D Option 011 works with the HP 85046A/B, 85047A, and other test sets.

### Productivity Enhancements

A test-sequence function allows rapid, repeated execution of complex tasks with a single keystroke. In sequencing mode, you make a measurement once from the front panel, and the analyzer stores the keystrokes so that no additional programming is required. You can also use a test sequence to control external devices through the parallel port.

Other productivity enhancements include a built-in disk drive supporting LIF and DOS formats, a faster CPU clock rate, non-volatile memory of 512 KB, serial and parallel interfaces, a DIN keyboard interface, and a real-time clock for time-stamping of printouts and files. Limit testing, arbitrary frequency testing, and marker tracking functions are included. Segmented calibration and interpolative error correction allow you to apply vector accuracy enhancement over a subset of the analyzer's calibrated frequency range.

### Nonlinear Device Testing

For nonlinear device characterization, Option 002 adds harmonic measurement capability. Swept second- and third-harmonic levels of an amplifier can be displayed directly or in dBc. With the press of a button, you can measure harmonics down to -40 dBc. Power meter calibration provides leveled absolute power to devices that are sensitive to absolute input or output levels. The HP 8753D automatically controls an HP 436A, 437B, or 438A power meter to set the power anywhere in the test configuration with power meter accuracy. The analyzer also performs mixer tracking and conversion loss measurements. Both fixed and swept IF measurements can be made.

### Time-Domain Analysis

With Option 010, you can view responses in the time domain. The analyzer computes the inverse FFT of the frequency-domain data to display the reflection or transmission coefficient versus time. Two time-domain analysis modes enable you to view the step or impulse response of your device, or to remove unwanted responses such as connector mismatch using gating.

<sup>1</sup> TRL\* and LRM\* are three-sampler implementations of the through-reflect-line and line-reflect-match calibration techniques.



**Specifications Summary**

**Test Set**

Integrated S-parameter with complete forward and reverse measurements in 50 Ω (standard) or 75 Ω (Option 075). External test sets supported with Option 011.

**Test Port Output**

**Frequency Characteristics**

**Range:** 30 kHz to 3 GHz (std.); 30 kHz to 6 GHz (Option 006)  
 300 kHz to 3 GHz (Option 011)  
 30 kHz to 6 GHz (Option 011, 006)

**Resolution:** 1 Hz  
**Accuracy:** ±10 ppm at 25°C ± 5°C

**Output Characteristics**

**Power range:** -85 to 10 dBm  
**Resolution:** 0.05 dB  
**Sweep Range:** 25 dB  
**Level Accuracy:** ±1.0 dB relative to 0 dBm output level  
**Level Linearity:** (-15 to +5 dBm) ±0.2 dB typical 30 kHz to 300 kHz  
 (+5 to +10 dBm) ±0.5 dB typical 30 kHz to 300 kHz

**Impedance:** 50 Ω

**2nd Harmonic:** <-25 dBc at +10 dBm (16 MHz to 3 GHz)

**3rd Harmonic:** <-25 dBc at +10 dBm (16 MHz to 2 GHz)

**Nonharmonic Spurious (typical)**

**Mixer-related:** <-30 dBc at +10 dBm

**Test Port Input Characteristics**

**Frequency Range:** 30 kHz to 3 GHz (std.); 30 kHz to 6 GHz (Option 006)

**Average Noise Level**

**3 kHz BW:** -82 dBm (< -3 GHz), -77 dBm (3 to 6 GHz)  
**10 Hz BW:** -102 dBm (< -3 GHz), -97 dBm (3 to 6 GHz)

**Maximum Input Level:** +10 dBm

**Damage Level:** +26 dBm or 35 Vdc

**Impedance:** 50 Ω (75 Ω with Option 075)

**Harmonics:** (Option 002)

**2nd Harmonic:** <-15 dBc at +8 dBm

**3rd Harmonic:** <-30 dBc at +8 dBm

**Harmonic Measurement Accuracy (25 ±5°C)**

16 MHz to 3 GHz ± 1 dB  
 3 GHz to 6 GHz ± 3 dB (with Option 006)

**Harmonic Measurement Dynamic Range**

-40 dBc (output= -10 dBm, input < -15 dBm)

**Group Delay Characteristics**

**Range:** 1/(2 x minimum aperture)

**Aperture (selectable)**

**Maximum:** 20% of frequency span

**Minimum:** (frequency span)/(no. of pts. -1)

**Group Delay Accuracy** (in seconds): ± (phase accuracy in degrees)/(360 x aperture in Hz)

**Physical Characteristics**

**Size:** 425 mm W x 222 mm H x 508 mm D (16.75 in x 8.75 in x 20.0 in)

**Weight:** 34 kg (75 lb) net; 37 kg (82 lb) shipping

**Upgrade Kits**

Upgrade kits retrofit the latest operating systems or add optional measurement capability to existing HP 8753A/B/C/D network analyzers.

**HP 11883A Harmonic Measurements Upgrade**

This upgrade kit adds harmonic measurement capability (Option 002) to an HP 8753C/D network analyzer. This kit includes installation at an HP service center.

**HP 11884A 6 GHz Receiver Upgrade**

This kit extends the operating frequency range of the HP 8753B/C receiver from 3 GHz to 6 GHz. To make transmission/reflection measurements above 3 GHz, the HP 85047A S-parameter test set is required. This kit includes installation at an HP service center.

**HP 11884B 6 GHz Upgrade for HP 8753D Standard**

This kit extends the operating frequency range of the HP 8753D from 3 GHz to 6 GHz. No additional test set is needed. Includes installation at an HP service center. Not compatible with Option 075 or Option 011.

**HP 11884C 6 GHz Upgrade for HP 8753D Option 011**

This kit extends the operating frequency range of the HP 8753D Option 011 from 3 GHz to 6 GHz. Includes installation at an HP service center. Not compatible with Option 075.

**HP 85019B Time-Domain Upgrade Kit**

This upgrade kit adds time-domain analysis capability (Option 010) to an existing HP 8753C/D network analyzer. This kit is user-installable.

**Transmission/Reflection Test Sets**

Transmission/reflection test sets provide the capability to simultaneously measure the reflection and transmission characteristics of two port devices. The device must be physically turned around to measure its reverse direction characteristics. These test sets are used with the HP 8753A/B/C or the HP 8753D Option 011 only.

**Specifications Summary**

	HP 85044A	HP 85044B
<b>Impedance:</b>	50 Ω	75 Ω
<b>Frequency Range:</b>	300 kHz to 3 GHz	300 kHz to 2 GHz
<b>Directivity:<sup>2</sup></b>	35 dB to 1.3 GHz 30 dB to 3.0 GHz	35 dB to 1.3 GHz 30 dB to 2.0 GHz

**Typical Tracking**

**Transmission Magnitude, Phase:<sup>1,2,3</sup>**

Frequency Range	HP 85044A	HP 85044B
0.3 MHz to 2.0 MHz	±1.5 dB, ±10°	±1.5 dB, ±10°
2.0 MHz to F <sub>max</sub>	±1.5 dB, ±10°	±1.5 dB, ±10°

**Reflection Magnitude, Phase:<sup>1,2,3</sup>**

Frequency Range	HP 85044A	HP 85044B
0.3 MHz to 2.0 MHz	±1.5 dB, ±25°	±1.5 dB, ±25°
2.0 MHz to F <sub>max</sub>	±1.5 dB, ±10°	±1.5 dB, ±10°

**Effective Source Match<sup>2,3</sup>**

Frequency Range	HP 85044A	HP 85044B
0.3 MHz to 2.0 MHz	14 dB	14 dB
2.0 MHz to 1.3 GHz	20 dB	17 dB
1.3 GHz to F <sub>max</sub>	16 dB	16 dB

**RF Connectors**

Test Port:	HP 85044A	HP 85044B
<b>All Others:</b>	Precision 7 mm	75 Ω type-N (female)
	50 Ω type-N (female)	50 Ω type-N (female)

**Physical Characteristics**

**Size:** 191 mm W x 62 mm H x 204 mm D (7.5 in x 2.44 in x 8.0 in)  
**Weight:** Net, 1.7 kg (3.8 lb); shipping, 2.0 kg (4.4 lb)

<sup>1</sup>Degrees, specified as deviation from linear phase.

<sup>2</sup>F<sub>max</sub> is the upper frequency limit of the associated test set.

<sup>3</sup>Can be improved through accuracy enhancement.

# NETWORK ANALYZERS

## S-Parameter Test Sets

### HP 8753D Series

## S-Parameter Test Sets

The S-parameter test sets provide the capability to measure reflection and transmission characteristics (including S-parameters) of two port devices in either direction with a single connection. The test sets are controlled from the analyzer and include programmable step attenuators. These test sets are used with the HP 8753A/B/C or the HP 8753D Option 011 only.

### HP 85046A/B S-Parameter Test Sets

The HP 85046A/B test sets provide the capability to simultaneously measure the transmission and reflection characteristics of 50 and 75 ohm devices, respectively.

## Specifications Summary

	HP 85046A	HP 85046B
<b>Impedance:</b>	50 $\Omega$	75 $\Omega$
<b>Frequency Range:</b>	300 kHz to 3 GHz	300 kHz to 2 GHz
<b>Directivity:</b>	35 dB to 1.3 GHz 30 dB to 3.0 GHz	35 dB to 1.3 GHz 30 dB to 2.0 GHz

### Typical Tracking

Transmission Magnitude, Phase: <sup>1,2,3</sup>	HP 85046A	HP 85046B
0.3 MHz to 2.0 MHz	$\pm 1.5$ dB, $\pm 20^\circ$	$\pm 1.5$ dB, $\pm 20^\circ$
2.0 MHz to $F_{max}$	$\pm 1.5$ dB, $\pm 10^\circ$	$\pm 1.5$ dB, $\pm 10^\circ$
Reflection Magnitude, Phase: <sup>1,2,3</sup>		
0.3 MHz to 2.0 MHz	$\pm 1.5$ dB, $\pm 25^\circ$	$\pm 1.5$ dB, $\pm 25^\circ$
2.0 MHz to $F_{max}$	$\pm 1.5$ dB, $\pm 10^\circ$	$\pm 1.5$ dB, $\pm 10^\circ$

### Effective Source Match<sup>3</sup> (test ports):

0.3 MHz to 2.0 MHz	14 dB	14 dB
2.0 MHz to 1.3 GHz	20 dB	17 dB
2.0 MHz to $F_{max}$	16 dB	16 dB

### RF Connectors

<b>Test Ports:</b>	Precision 7 mm	75 $\Omega$ type-N (female)
<b>All Others:</b>	50 $\Omega$ Type-N (female)	50 $\Omega$ Type-N (female)

**Includes:** Four 190-mm (7.5 in) cables with Type-N (male) connectors for connection to the HP 8753. One HP 8753 test set interconnect cable.

### Physical Characteristics

**Size:** 426 mm W x 90 mm H x 508 mm D (16.75 in x 3.5 in x 20 in)  
**Weight:** Net, 6.8 kg (15 lb); shipping, 9.1 kg (20 lb)

### HP 85047A S-Parameter Test Set

The HP 85047A test set includes a frequency doubler that can be switched in to measure 3 MHz to 6 GHz in a single sweep or switched out to measure 300 kHz to 3 GHz in a single sweep. The HP 8753B/C controls the frequency doubler. (The HP 8753D Option 006 and 011 with built-in 6 GHz source does not use the frequency doubler.) Option 006 (6 GHz receiver) is required to activate the HP 85047A.

## Specifications Summary

<b>Impedance:</b>	50 $\Omega$
<b>Frequency Ranges:</b>	300 kHz to 3 GHz 3 MHz to 6 GHz 300 kHz to 6 GHz (HP 8753D Option 006 and 011)
<b>Directivity:</b>	300 kHz to 1.3 GHz: 35 dB 1.3 GHz to 3 GHz: 30 dB 3 GHz to 6 GHz: 25 dB

<sup>1</sup>Degrees, specified as deviation from linear phase.

<sup>2</sup> $F_{max}$  is the upper frequency limit of the associated test set.

<sup>3</sup>Can be improved through accuracy enhancement.

### Typical Tracking

**Transmission Magnitude, Phase:**  
300 kHz to 3 GHz:  $\pm 1.5$  dB,  $\pm 10^\circ$   
3 GHz to 6 GHz: +0.5, -2.5 dB,  $\pm 20^\circ$   
**Reflection Magnitude, Phase:**  
300 kHz to 3 GHz:  $\pm 1.5$  dB,  $\pm 10^\circ$   
3 GHz to 6 GHz:  $\pm 1.5$  dB,  $\pm 20^\circ$

### Effective Source Match:

300 kHz to 1.3 GHz: 20 dB  
1.3 GHz to 3 GHz: 16 dB  
3 GHz to 6 GHz: 14 dB

### RF Connectors

**Test Ports:** Precision 7 mm  
**All Others:** 50  $\Omega$  Type-N (female)

**Includes:** Four 190 mm (7.5 in) cables with Type-N (male) connectors for connection to the HP 8753, one HP 8753 test set interconnect cable.

### Physical Characteristics

**Size:** 426 mm W x 90 mm H x 508 mm D (16.75 in x 3.5 in x 20 in)  
**Weight:** Net, 10 kg (22 lb); shipping, 15 kg (33 lb)

## Special Test Sets

HP 8753D Option K36 Duplexer Test Adapter enables single-connection error corrected measurement of return loss at Tx, Rx, and Ant ports, and insertion loss from Tx-to-Ant, Ant-to-Tx, Rx-to-Ant, and Ant-to-Rx ports.

For applications requiring Tx-to-Rx and Rx-to-Tx measurements, Option K39 three-port test set is recommended.

Contact HP for technical specifications and information about additional special options.

## Solid-State Switching

Solid-state switching allows for simultaneous measurement of forward and reverse parameters and continuous update of all four S-parameters as required for two-port error correction (used to achieve best possible measurement accuracy). Option 009 replaces the standard solid-state RF test port switch with a mechanical RF switch. HP 8753 system specifications for standard and Option 009 test sets are identical. Nominal insertion loss of the solid-state switch is less than 2 dB (at 3 GHz) or 3 dB (at 6 GHz), relative to a mechanical switch.

## HP 86389A/B Solid-State Switch Upgrade Kits

The HP 86389A/B kits retrofit any existing HP 85046A/B and HP 85047A S-parameter test set by replacing the mechanical RF test port switch with a solid-state RF switch. This solid-state switch allows for simultaneous measurement of forward and reverse parameters and continuous measurement of all four S-parameters (required for two-port error correction).

The HP 86389A retrofits HP 85046A/B test sets, and the HP 86389B retrofits HP 85047A test sets. HP 8753C network analyzers with firmware revision 4.0 or higher support solid-state test sets.

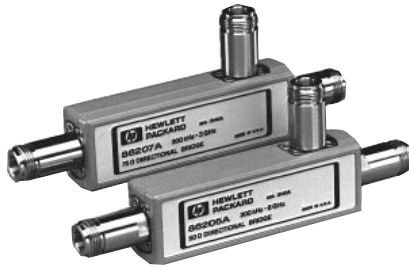

HP 86205A/86207A

## Accessories

### HP 86205A/86207A RF Bridges

The HP 86205A/86207A high directivity RF bridges offer unparalleled performance in a variety of general-purpose applications. They are ideal for accurate reflection measurements and signal leveling applications.

### Specifications Summary

	HP 86205A	HP 86207A
<b>Impedance:</b>	50 $\Omega$	75 $\Omega$
<b>Frequency Range:</b>	300 kHz to 6 GHz	300 kHz to 3 GHz
<b>Directivity:</b>	30 dB, 0.3 MHz to 5 MHz 40 dB, 5 MHz to 2 GHz 30 dB, 2 GHz to 3 GHz (typical) 20 dB, 3 GHz to 5 GHz (typical) 16 dB, 5 GHz to 6 GHz	30 dB, 0.3 MHz to 5 MHz 40 dB, 5 MHz to 1.3 GHz 35 dB, 1.3 GHz to 2 GHz 30 dB, 2 GHz to 3 GHz
<b>Coupling Factor:</b>	(< 3 GHz) 16.0 dB, +0.15 dB/GHz (> 3 GHz) 16.5 dB, -0.20 dB/GHz	
<b>Insertion Loss:</b>	1.5 dB, +0.1 dB/GHz	
<b>Maximum Input:</b>	25 dBm	
<b>RF Connectors:</b>	50 $\Omega$ Type-N (female)	75 $\Omega$ Type-N (female)

### Physical Characteristics

**Size:** 93 mm H x 160 mm W x 23 mm D (3.7 in x 6.3 in x 1 in)  
**Weight:** Net, 0.57 kg (1.3 lb); shipping, 1.8 kg (4 lb)

### HP 11850C/D Three-Way Power Splitters

#### Specifications Summary

	HP 11850C	HP 11850D
<b>Impedance:</b>	50 $\Omega$	75 $\Omega$
<b>Frequency Range:</b>	DC to 3 GHz	DC to 2 GHz
<b>Tracking:</b>	$\pm 0.25$ dB, $\pm 3^\circ$	$\pm 0.2$ dB, $\pm 2.5^\circ$
<b>Equivalent Source Match</b> (ratio or leveling):	30 dB at 1.3 GHz 20 dB at 3 GHz	30 dB at 1.3 GHz 20 dB at 3 GHz
<b>Nominal Insertion Loss:</b>	9.5 dB + 1 dB/GHz	7.8 dB
<b>Input Port Match:</b>		
DC to 1.3 GHz	20 dB	20 dB
1.3 GHz to $F_{max}^1$	10 dB	10 dB
<b>RF Connectors</b>		
<b>RF Input:</b> (female)	50 $\Omega$ Type-N	50 $\Omega$ Type-N
<b>All Others:</b> (female)	50 $\Omega$ Type-N	75 $\Omega$ Type-N

<sup>1</sup> $F_{max}$  is the upper frequency limit of the associated power splitter.

### HP 11851B RF Cable Kit

This kit includes three 610-mm (24-in) 50  $\Omega$  cables phase matched to  $4^\circ$  at 1.3 GHz and one cable 860 mm (34-in). Connectors are type-N (male).

### HP 11852B 50 $\Omega$ /75 $\Omega$ Minimum Loss Pad

The HP 11852B is a low SWR minimum loss pad required for measurements on 75  $\Omega$  devices with the HP 8753C/D receiver.

**Frequency Range:** DC to 2.0 GHz

**Insertion Loss:** 5.7 dB

**Return Loss:** 75  $\Omega$  typically  $\geq 30$  dB, 50  $\Omega$  typically  $\geq 26$  dB

**Maximum Input Power:** 250 mW (+24 dBm)

**RF Connectors:** 50  $\Omega$  type-N (f) and 75  $\Omega$  type-N (m) standard, 50  $\Omega$  type-N (m) and 75  $\Omega$  type-N (f) Option 004

### Type-N Accessory Kits

Each kit contains a type-N (female) short, a type-N (male) short, two type-N (male) barrels, two type-N (female) barrels, and a storage case.

### HP 11853A 50 $\Omega$ Type-N Accessory Kit

The HP 11853A accessory kit furnishes the RF components required for measurement of devices with 50  $\Omega$  type-N connectors using the HP 11850C, 85044A, 85046A, or 85047A.

### HP 11855A 75 $\Omega$ Type-N Accessory Kit

The HP 11855A accessory kit furnishes the RF components required for measurement of devices with 75  $\Omega$  type-N connectors using the HP 11850D, 85044B, or 85046B. This kit also contains a 75  $\Omega$  type-N (male) termination.

### BNC Accessory Kits

The BNC accessory kit contains two type-N (male) to BNC (female) adapters, two type-N (male) to BNC (male) adapters, two type-N (female) to BNC (female) adapters, two type-N (female) to BNC (male) adapters, a BNC (male) short, and a storage case.

### HP 11854A 50 $\Omega$ BNC Accessory Kit

The HP 11854A accessory kit furnishes the RF components required for measurement of devices with 50  $\Omega$  BNC connectors using the HP 11850C, 85044A, 85046A, or 85047A.

### HP 11856A 75 $\Omega$ BNC Accessory Kit

The HP 11856A furnishes RF components required for measurement of devices with 75  $\Omega$  BNC connectors using the HP 11850D, 85044B, or 85046B. This kit also contains a 75  $\Omega$  BNC (male) termination.

### Test Port Cables

#### HP 11857D 50 $\Omega$ APC-7 Test Port Cables

The HP 11857D includes two precision 61-cm (24-in) cables, phase matched to  $2^\circ$  at 1.3 GHz for use with the HP 8753D, 85046A or 85047A S-parameter test sets. Connectors are 50  $\Omega$  APC-7.

#### HP 11857B 75 $\Omega$ Type-N Test Port Cables

The HP 11857B includes two precision 61-cm (24-in) cables, phase matched to  $2^\circ$  at 1.3 GHz for use with the HP 8753D Option 075 or HP 85046B S-parameter test set. One cable has 75  $\Omega$  type-N (male) connectors on both ends; the other has one type-N (male) and one type-N (female) connector.

### HP 85043D System Cabinet

The HP 85043D system cabinet has been ergonomically-designed specifically for the HP 8753 and the HP 85046A/B or 85047A S-parameter test sets. The 132-cm (52-in) system cabinet includes a bookcase, a drawer, and a convenient work surface.

### Calibration Kits

The calibration kits in the HP 8753 family contain precision standards used in accuracy enhancement procedures to characterize the systematic errors of an HP 8753 measurement system.

### HP 85031B 7-mm Calibration Kit

The HP 85031B Calibration Kit contains a set of precision 7-mm fixed terminations, and a one-piece open/short circuit used to calibrate the HP 8753 and its 50  $\Omega$  test sets for measurement of devices with precision 7-mm connectors. This kit is specified 300 kHz to 6 GHz.

# NETWORK ANALYZERS

## Accessories (cont'd)

### HP 8753D Series

#### HP 85032B 50 $\Omega$ Type-N Calibration Kit

The HP 85032B calibration kit contains precision 50  $\Omega$  type-N standards used to calibrate the HP 8753 and its 50  $\Omega$  test sets for measurement of devices with 50  $\Omega$  type-N connectors. Precision phase-matched 7 mm to 50  $\Omega$  type-N adapters are included for accurate measurements of non-insertable devices. Standards include fixed terminations, open circuits, and short circuits in both sexes. This kit is specified from dc to 6 GHz.

#### HP 85032E 50 $\Omega$ Type-N Economy Calibration Kit

The HP 85032E calibration kit contains a type-N(m) fixed termination and a one-piece type-N(m) open/short circuit. The kit is specified from dc to 6 GHz.

#### HP 85033D 3.5-mm Calibration Kit

The HP 85033D calibration kit contains fixed loads and open and short circuits in both sexes to calibrate the HP 8753 and 50  $\Omega$  test sets for measurement of devices with precision 3.5-mm and SMA connectors. Phase-matched 7-mm to 3.5-mm adapters for male and female connectors are included for use with 7-mm test port cables. This kit is specified from dc to 6 GHz.

#### 4 HP 85036B 75 $\Omega$ Type-N Calibration Kit

The HP 85036B calibration kit contains precision 75  $\Omega$  type-N standards used to calibrate the HP 8753 and its 75  $\Omega$  test sets for measurement of devices with 75  $\Omega$  type-N connectors. Standards include fixed terminations, open circuits, and short circuits in both sexes. Precision phase-matched adapters are included for accurate measurements of non-insertable devices. This kit is specified from dc to 3 GHz.

#### HP 85039A Type-F Calibration Kit

The HP 85039A calibration kit contains type-F male open, short, and load standards to calibrate the HP 8753 and 75  $\Omega$  test sets for measurement of devices with 75  $\Omega$  type-F connectors. The kit also includes type-N to type-F adapters. This kit is specified from dc to 3 GHz.

#### HP 85060 Series Electronic Calibration Modules and Control Unit

This series provides electronic calibration (ECal) capability for the HP 8753D. The usual calibration kit standards are replaced by two solid-state calibration modules that can be programmed by a control unit to present many different impedances to the test ports. A full two-port calibration can be done with a single connection in just a few minutes, with less chance for error and less wear on connectors. ECal requires an HP 85060C electronic calibration control unit and HP 85060 series calibration modules of the appropriate connector type.

#### Verification Kits

Measuring known devices, other than the calibration standards, is a convenient way of verifying that the HP 8753 measurement system is operating properly.

#### HP 85029B 7-mm Verification Kit

The HP 85029B verification kit contains a set of precision 7-mm devices, with data traceable to NIST, used to verify the calibrated performance of an HP 8753A/B/C/D measurement system. The devices have precision 7-mm connectors and include a 20 dB pad, a 50 dB pad, and a mismatch attenuator. The verification process requires only an HP 85031B calibration kit, and an HP 85029B verification kit.

Option 001 is intended solely for use with the HP 8702B lightwave component analyzer. Option 001 adds verification data that is compatible with the HP 8702B.

#### Ordering Information

**HP 8753D** Network Analyzer, 30 kHz to 6 GHz  
Integrated network analyzer with built-in color display, S-parameter test set, disk drive, and 30 kHz to 3 GHz synthesized source. Standard 50  $\Omega$  version has two 7-mm test ports.

**Opt 002** Harmonic Measurement Capability

**Opt 006** 6 GHz Frequency Extension

**Opt 010** Time-Domain Capability

**Opt 011** Delete Built-in Test Set

**Opt 075** 75  $\Omega$  Impedance

**Opt 1D5** High-Stability Frequency Reference

**HP 85047A** 50  $\Omega$  S-Parameter Test Set—6 GHz

**Opt 009** Mechanical Test Port Switch

**Opt 913** Rackmount Kit (5062-4069)

**HP 85046A** 50  $\Omega$  S-Parameter Test Set—3 GHz

**Opt 009** Mechanical Test Port Switch

**Opt 913** Rackmount Kit (5062-4069)

**HP 85046B** 75  $\Omega$  S-Parameter Test Set—300 kHz-2 GHz

**Opt 009** Mechanical Test Port Switch

**Opt 913** Rackmount Kit (5062-4069)

**HP 85029B** Precision 7-mm Verification Kit

**Opt 001** Data for HP 8702B

**HP 85031B** Precision 7-mm Calibration Kit

**HP 85032B** 50  $\Omega$  Type-N Calibration Kit

**HP 85032E** 50  $\Omega$  Type-N Economy Calibration Kit

**HP 85033D** 3.5-mm Calibration Kit

**HP 85036B** 75  $\Omega$  Type-N Calibration Kit

**HP 85039A** Type-F Calibration Kit

**HP 85060C** Electronic Calibration Control Unit

**HP 85060** Series Electronic Calibration Modules

**HP 85043D** System Rack

**HP 11883A** Harmonic Measurements (Option 002) Upgrade

**HP 11884A** 6 GHz Receiver (Option 006) Upgrade

**HP 11884B** 6 GHz (Option 006) Upgrade Kit

for HP 8753D

**HP 11884C** 6 GHz (Option 006) Upgrade Kit

for HP 8753D Option 011

**HP 85019B** Time Domain (Option 010) Upgrade (HP8753B/C/D)

**HP 86389A** Solid-State Switch Upgrade Kit (for HP 85046A/B Test Sets)

**HP 86389B** Solid-State Switch Upgrade Kit (for HP 85047A Test Sets)

**HP 86205A** 50  $\Omega$  Bridge

**HP 86207A** 75  $\Omega$  Bridge

**HP 8753D**

**Opt K36** Duplexer Test Adapter

**Opt K39** Three-Port Test Set Adapter

**HP 11850C** 50  $\Omega$  Power Splitter

**HP 11850D** 75  $\Omega$  Power Splitter

**HP 11851B** 50  $\Omega$ /Type-N RF Cable Kit

**HP 11852B** 50  $\Omega$ /75  $\Omega$  Minimum Loss Pad

**HP 11853A** 50  $\Omega$  Type-N Accessory Kit

**HP 11854A** 50  $\Omega$  BNC Accessory Kit

**HP 11855A** 75  $\Omega$  Type-N Accessory Kit

**HP 11856A** 75  $\Omega$  BNC Accessory Kit

**HP 11857B** 75  $\Omega$  Type-N Test Port Extension Cables

**HP 11857D** 50  $\Omega$  APC-7 Test Port Extension Cables

- 50 MHz to 13.5, 20, or 40 GHz frequency coverage
- Fast-sweeping, built-in synthesized source
- Integrated solid-state switching S-parameter test set
- Vector receiver, error correction, time domain
- Direct save/recall from built-in 3.5-inch floppy disk drive
- Up to 105 dB dynamic range

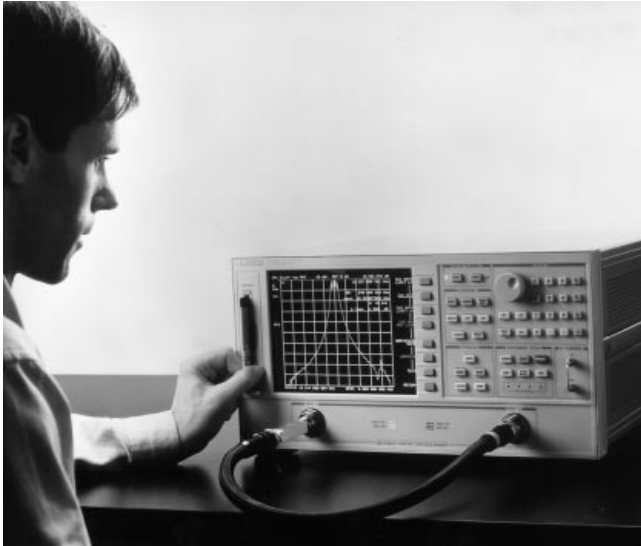

HP 8720D provides flexibility, performance, and ease of use to solve your toughest device measurement problems.

## HP 8720D Series Microwave Network Analyzers

The HP 8719D, 8720D and 8722D vector network analyzers (VNAs) offer built-in source, receiver, and S-parameter test set covering frequencies from 50 MHz to 13.5, 20 or 40 GHz. With their built-in 3.5-inch disk drive and serial/parallel ports, you'll benefit from improved data handling, in addition to higher accuracy, faster sweep speed, and built-in test sequencing automation. Compact, economical, and easy to use, the 8720D family provides accurate, fast tests of microwave filters, amplifiers, mixers, multipoint devices and cables in coaxial and noncoaxial environments, such as waveguide, in-fixture and on-wafer. The HP 8720 family is an ideal choice for cost- and space-conscious engineers in research and development, manufacturing, incoming inspection, or quality assurance.

### Affordable Analyzers with Outstanding Performance

Despite their affordable price, the HP 8720 series network analyzers offer remarkable performance. The integrated source is fully synthesized, even while sweeping, and provides stability and accuracy within 10 ppm (typical). Yet the sweep rate is extremely fast: measurement update times are typically about 1 ms per point. Frequency resolution is 1 Hz standard for accurate measurements of narrowband or long-delay devices.

The tuned receivers with variable bandwidth IF filters provide up to 105 dB of dynamic range. A built-in, solid-state switching test set measures both forward and reverse parameters with a single connection, and provides continuous updating of all four S-parameters as required for two-port error correction.

Two independent channels can simultaneously display two measurements, such as reflection and transmission responses. The receiver detects both magnitude and phase, and displays results in a variety of useful formats, including group delay, deviation from linear phase, complex impedance or admittance, and SWR on rectangular, polar or Smith charts.

Built-in vector accuracy enhancement provides excellent error-corrected accuracy in all common coaxial connectors. A user kit supports user-defined standards, and allows calibration in waveguide (including effects of dispersion).

### Powerful Features for Active Devices

With +5 dBm at their test ports, the HP 8719D and 8720D have plenty of power for testing amplifiers. Option 007 provides 5 dB more output power by replacing the solid-state transfer switch with a mechanical switch (although Option 007 does not provide continuous updating of all four S-parameters). For sensitive small-signal devices, the built-in step attenuator can cut power back to -70 dBm. Absolute power levels can be set accurately anywhere in the system, using the power meter calibration feature. Power-sweep capability and power resolution of 0.01 dB make it easy to test the gain-compression characteristics of active components. A new sweep mode controls power during retrace for safe testing of AGC amplifiers.

### In-Fixture and On-Wafer Device Characterization

Use TRL\*/LRM\* calibration to minimize fixture errors for measuring noncoaxial devices (such as microstrip). Combine the network analyzer with a wafer probing station in order to measure devices while still on the wafer. For even better accuracy, Option 400 adds a fourth sampler and TRL\*/LRM calibration. Electronic port extensions and gating are also available to enhance accuracy.

### Time Domain and Fault Location

Time-domain capability (Option 010) computes and displays the response versus time or distance (instead of frequency) of the device under test. Use time domain to locate and quantify individual faults or discontinuities in a network. Apply the gating feature to remove the effects of unwanted reflections (separated in time), then view the device under test's true response versus frequency.

### Productivity Features

Limit-test capability makes pass/fail decisions quantitative and decisive, allowing faster tuning and more consistent testing.

Fast two-port tuning mode speeds up 12-term error correction by allowing the user to specify a number of forward sweeps to take before updating the reverse sweep.

To document results without a computer, the copy feature sends the entire display to a compatible plotter or printer using the HP-IB, serial, or parallel interface. A built-in buffer controls the peripheral while you continue with the next measurement.

Up to five markers per channel can be used to annotate trace features or search and track values with marker functions.

With save/recall capability, you can define and save test configurations, then recall identical conditions later, and align or test each device under test consistently. Use up to 31 internal nonvolatile memory registers, or save/recall directly to an internal 3.5-inch floppy disk drive.

Automate repeated tasks with test sequencing. Create test sequences with automatic keystroke recording, then repeat the measurements with a single keystroke. No programming expertise is needed. You can also use test sequencing to control external devices such as part handlers through the parallel port.

# NETWORK ANALYZERS

## Microwave Network Analyzers, 50 MHz to 40 GHz

HP 8719D, 8720D, 8722D

### Flexible Configuration for Applications

**Option 007** replaces the standard solid-state transfer switch with a mechanical switch to provide 5 dB more power at the test port, and 5 dB more dynamic range. The mechanical transfer switch does not provide continuous updating of all 4 S-parameters for full two-port calibration. **Option 010** adds time-domain capability, which allow fault location and gating of fixture responses.

**Option 012** provides direct sampler access, enabling the user to eliminate coupler loss and increase sensitivity by 16 dB. **Option 012** allows filter rejection measurements to greater than -120 dB and allows insertion of attenuation between coupler and sampler. By using separate transmit and receive antennae, **Option 012** can improve signal-to-noise in free-space measurements.

**Option 085** is a high-power S-parameter test set modification allowing device test up to +43 dBm (20 watts) input and output. It deletes the bias tees, replaces the solid-state switch with a mechanical switch, and adds internal attenuators.

**Option 089** offers a frequency offset mode for simple mixer conversion loss measurements without the need for a reference mixer.

**Option 1D5** adds a high-stability frequency reference to improve measurement accuracy of narrowband or high Q devices.

**Option 400** adds a fourth sampler to the receiver and improves TRL calibration accuracy for in-fixture and on-wafer applications.

**DX models** are pre-configured systems that are ideal for noncoaxial applications. They combine a standard network analyzer with Options 400, 010, 012, and 1D5 at a value price.

### Accessories

Configure a complete measurement system with test port cables, calibration kits, verification kits, and adapters. Waveguide calibration kits are available in X, P (Ku), K, and R (Ka) bands, covering 8.2 to 40 GHz. The HP 8720 family of network analyzers uses the same precision calibration standards and rugged, flexible cables as the industry-standard HP 8510.

### Software Enhances Measurement Capability

Measure the dielectric properties of materials quickly and non-destructively with the HP 85070B dielectric probe kit (including software). For greater accuracy and flexibility, use the HP 85071B materials measurement software, for samples loaded into waveguide or coaxial fixtures, and for free space measurements.

### Specifications Summary

Data applies at 23° ± 3°C. See product literature for more complete specifications and for total measurement uncertainty after error correction.

	HP 8719D	HP 8720D	HP 8722D
Minimum Frequency	50 MHz	50 MHz	50 MHz
Maximum Frequency	13.5 GHz	20 GHz	40 GHz
Frequency Resolution	1 Hz	1 Hz	1 Hz
Frequency Accuracy	10 ppm	10 ppm	10 ppm
Maximum Source Power (std)	+5 dBm	+5 dBm	-5 dBm, < 20 GHz -10 dBm, 20 to 40 GHz
With Option 007	+10 dBm	+10 dBm	0 dBm, < 20 GHz -5 dBm, 20 to 40 GHz
Minimum Source Power (std)	-70 dBm	-70 dBm	-75 dBm
With Option 007	-65 dBm	-65 dBm	-70 dBm
Power Resolution	0.01 dB	0.01 dB	0.01 dB
Power Flatness	± 1.5 dB	± 1.5 dB	± 2 dB
Power Sweep Range	20 dB	20 dB	15 dB
System Dynamic Range (>2 GHz)	100 dB	100 dB	82 to 93 dB
With Option 007	105 dB	105 dB	86 to 98 dB
Test Port Connector	3.5 mm	3.5 mm	2.4 mm

**Measurement Rate** (typical, 201-point sweep): < 2 ms/point (1-port cal) to < 5 ms/point (full 2-port cal)

**HP-IB Functions:** SH1, AH1, T6, TE0, L4, LE0, SR1, RL1, PP0, DC1, DT0, C0, C1, C10, E2

**Size:** 222 mm H x 425 mm W x 457 mm D (8.75 in H x 16.750 in W x 18.00 in D)

**Weight:** Net, 25 kg (54 lb); shipping, 28 kg (61 lb)

### Key Literature

HP 8719D, 8720D, 8722D Microwave Vector Network Analyzers Brochure, p/n 5964-6419E

HP 8719D, 8720D, 8722D Network Analyzers Technical Specifications, p/n 5964-9133E

HP 8719D, 8720D, 8722D Network Analyzers Configuration Guide, p/n 5964-9130E

### Ordering Information

**HP 8719D** Network Analyzer, 50 MHz to 13.5 GHz

**HP 8720D** Network Analyzer, 50 MHz to 20 GHz

**HP 8722D** Network Analyzer, 50 MHz to 40 GHz

The following options apply to all three network analyzers:

**Option 007** Mechanical Transfer Switch

**Option 010** Time-Domain Capability

**Option 012** Direct Sampler Access

**Option 085** High-Power Test Set

**Option 089** Frequency Offset Mode

**Option 1D5** High-Stability Frequency Reference

**Option 400** Four-Sampler Test Set

**Option 1CM** Rackmount Kit

**Option 1CP** Rackmount and Handle Kit

**Option W08** Convert 1-yr. on-site to 3-yr.

return to HP warranty

The DX models are pre-configured systems for noncoaxial applications that include Options 400, 010, 012, and 1D5 at a value price.

**HP 8719DX** Network Analyzer, 50 MHz to 13.5 GHz

**HP 8720DX** Network Analyzer, 50 MHz to 20 GHz

**HP 8722DX** Network Analyzer, 50 MHz to 40 GHz

The following options apply to all three network analyzers:

**Option 089** Frequency Offset Mode

**Option 1CM** Rackmount Kit

**Option 1CP** Rackmount and Handle Kit

**Option W08** Convert 1-yr. on-site to 3-yr.

return to HP warranty

**HP 85070B** High-Temperature Dielectric Probe Kit

**HP 85071B** Materials Measurement Software

### Upgrades and Retrofit Kits

To add options to an HP 8720D family analyzer after initial purchase, order model number HP 8719DU, 8720DU, or 8722DU with the option(s) you want to retrofit. All "DU" upgrade/retrofit kits include installation at an HP service center.

**HP 8719DU** Upgrade Kits for the HP 8719D

**HP 8720DU** Upgrade Kits for the HP 8720D

**HP 8722DU** Upgrade Kits for the HP 8722D

The following options are available for all 3 models:

**Option 007** Add Mechanical Transfer Switch

**Option 010** Add Time-Domain Capability

**Option 012** Add Direct Sampler Access

**Option 085** Add High-Power Test Capability

**Option 089** Add Frequency Offset Mode

**Option 1D5** Add High-Stability Frequency Reference

**Option 400** Add Four-Sampler Test Set

The following upgrades are only available for the specified models:

**HP 8719DU Option 020** Upgrades HP 8719D to HP 8720D

**HP 8719DU Option 040** Upgrades HP 8719D to HP 8722D

**HP 8720DU Option 040** Upgrades HP 8720D to HP 8722D

The following kits offer upgrades for older HP 8720 family network analyzers. Installation is NOT included unless stated otherwise. (Do not order these for the HP 8720D family.)

**HP 86384A** Solid-State Switch Retrofit Kit (HP 8719C)

**HP 86384B** Solid-State Switch Retrofit Kit (HP 8720C)

**HP 86384C** Solid-State Switch Retrofit Kit (HP 8722C)

**HP 86382B** Upgrade HP 8719C to HP 8720C; incl. installation

**HP 86382C** Upgrade HP 8720C to HP 8722C; incl. installation

**HP 86380A** Add Time Domain; includes installation

**HP 86381A** Add 1 Hz Frequency Resolution; incl. installation

**HP 08720-60024** High Forward Dynamic Range

- RF voltage and phase measurements
- 100 kHz to 1 GHz high-impedance probe inputs
- 300 kHz to 2 GHz 50 Ω inputs

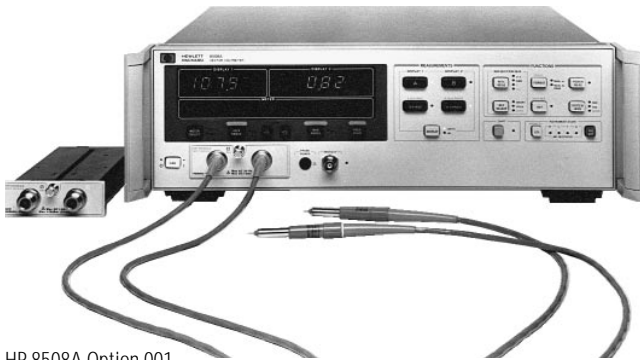

HP 8508A Option 001

### HP 8508A Vector Voltmeter

The HP 8508A vector voltmeter is a fully-automatic tuned receiver that makes RF voltage and phase measurements easy. The narrowband measuring technique gives a dynamic range of over 90 dB and a sensitivity of 10 μV to trace even the smallest signal. The vector voltmeter also measures the difference between the two input channels with at least 0.1 degree resolution over a full +180 to -180 degree range, so it can be used for another complete set of measurements—such as electrical length, phase distortion, or impedance. The standard unit is supplied with the HP 85081B input module, which has two high-impedance probe inputs that operate from 100 kHz to 1 GHz. Its ability to store reference and use it in later measurements means individual circuit sections can be characterized and adjusted independently. Any CW source can be used as a stimulus—even a source that is part of the device being tested—so measurements can be made under normal operating conditions. To adapt the probe inputs for measurements in a 50 Ω environment, the HP 11570A accessory kit provides two HP 11536A probe tees, an HP 11549A power splitter, and two HP 908A 50 Ω terminations. Option 050 is supplied with the HP 85082A input module. Its 50 Ω inputs operate from 300 kHz to 2 GHz, and provide the accuracy and dynamic range to make measurements on active and passive components.

### HP 8508A with HP 85081B High-Impedance Input Module Specifications

**Frequency Range:** 100 kHz to 1 GHz (300 kHz to 2 GHz)  
**Maximum Input:** 2 V peak ac (+16 dBm), ±50 Vdc  
**A- (ref) Channel Minimum:** 10 mV (-47 dBm), 100 kHz to 300 kHz 1mV (-47 dBm), 300 kHz to 3 MHz 300 μV, 3 MHz to 1 GHz (-57 dBm, 3 MHz to 2 GHz)  
**B-Channel Noise Level:** 10 μV (-87 dBm)  
**Input Crosstalk:** >100 dB, 1 MHz to 500 MHz > 80 dB, 500 MHz to 1 GHz (>70 dB, 1 GHz to 2 GHz)

### Magnitude Accuracy

**Absolute Accuracy**  
 (A,B 100 mV, 15° to 30°C) +1/-1.5 dB, 100 kHz to 300 kHz  
 ±.5 dB, 300 kHz to 1 MHz  
 ±.3 dB, 1 MHz to 100 MHz  
 ±.6 dB, 100 MHz to 300 MHz  
 ±1 dB, 300 MHz to 1 GHz  
 (±1 dB, 300 MHz to 1.5 GHz)  
 (+1/-2 dB, 1.5 GHz to 2 GHz)

### Ratio Accuracy

(A,B 100 mV, 15° to 30° C) ±1 dB, 100 kHz to 300 kHz  
 ±.4 dB, 300 kHz to 1 MHz  
 ±.2 dB, 1 MHz to 100 MHz  
 ±.4 dB, 100 MHz to 300 MHz  
 ±.6 dB, 300 MHz to 1 GHz  
 (±.6 dB, 300 MHz to 1.5 GHz)  
 (±1 dB, 1.5 GHz to 2 GHz)

### Phase Accuracy

(A,B 100 mV, 15° to 30° C) ±4, 300 kHz to 1 MHz  
 ±1, 1 MHz to 100 MHz  
 ±4, 100 MHz to 300 MHz  
 ±6, 300 MHz to 1 GHz  
 (±6, 300 MHz to 1.5 GHz)  
 (±12, 1.5 GHz to 2 GHz)

**Search and Lock Time:** Lockup (within one range): 40 ms, frequencies up to 3 MHz; 20 ms, frequencies greater than 3 MHz

(\*Specifications apply to HP 85082A 50 Ω input module only.)

### General: HP 8508A only

**Power:** 100, 120, 220 or 240 V +5%/-10%, 48 to 440 Hz, 40 VA  
**Size:** 425.5 mm W x 133 mm H x 473.3 mm D (16.75 in x 5.25 in x 18.65 in)  
 Option 001: 524.5 mm W x 158.8 mm H x 524.5 mm D (19.75 in x 6.25 in x 20.65 in)  
**Weight:** Net, 8.1 kg (18 lb); shipping, 11 kg (24 lb).  
 Option 001: net, 9.4 kg (21 lb); shipping 12.5 kg (28 lb).

### HP 11570A Accessory Kit

**50 Ω Tees:** For monitoring signals on 50 Ω transmission line. Kit contains two 50 Ω tees, both with type-N female connectors.  
**50 Ω Power Splitter:** All connectors type-N female  
**HP 908A 50 Ω Termination:** For terminating 50 Ω coaxial systems in their characteristic impedance. Kit contains two 50 Ω terminations, both with type-N male connectors.  
**HP 11512A Short:** Type-N male

### Ordering Information

**HP 8508A Vector Voltmeter** (includes HP 85081B)  
**Opt 001** Bail Handle and Front Protective Cover  
**Opt 801** 2 each HP 11576A 10:1 Divider and HP 10216A Isolators  
**HP 85081B Input Module** (100 kHz to 1 GHz, high-impedance probe inputs)  
**HP 85082A Input Module** (300 kHz to 2 GHz, 50 Ω Type-N inputs)  
**HP 11570A Accessory Kit** (for measurement of 50 Ω systems with standard HP 8508A and 70138A)

# NETWORK ANALYZERS

## Microwave Network Analyzers, 45 MHz to 110 GHz

### HP 8510 Series

- 45 MHz to 110 GHz frequency range
- Real-time error-corrected measurements
- 60 dB effective directivity and source match

- Up to 100 dB dynamic range
- 0.001 dB, 0.01 degree, 0.01 ns measurement resolution
- Time-domain analysis



4



HP 85107B

## HP 8510 Series Microwave Network Analyzers

The HP 8510 Series Microwave Vector Network Analyzers provide a complete solution for characterizing the linear behavior of either active or passive networks over the 45 MHz to 50 GHz frequency range. A complete system consists of the HP 8510C network analyzer, an S-parameter test set, and a compatible RF source. The HP 8510E (45 MHz to 20 GHz), HP 8510SX (45 MHz to 26.5 GHz), and HP 85107B (45 MHz to 50 GHz) systems are fully integrated in an HP 85043C system rack, tested, and verified at the factory prior to shipment. They come with a one-year, on-site warranty. For millimeter-wave measurement needs, complete systems operating to 110 GHz can be configured. For compatible lightwave measurement products, see page 425.

### HP 8510C Network Analyzer

At the heart of the system is the HP 8510C vector network analyzer. Measurement results can be displayed on a large, color CRT on one of two independent, yet identical, channels. The channels may be displayed individually, or simultaneously, with results presented in either log/linear magnitude, phase, or group delay format on rectangular or polar coordinates. Direct measurement of impedance is possible with the Smith chart format.

#### Real-Time Error Correction

The HP 8510's built-in, high-speed computer provides the capability to characterize and effectively remove the impact of systematic errors through accuracy enhancement techniques. Effective directivity and source match can be improved to as much as 60 dB. The data processing speed of the system is such that a fully error-corrected, 401 point trace of data is updated in under one second. This virtual "real-time" display of error-corrected data means that you can easily adjust your test device while it's being measured, with the assurance that you are viewing the data at the highest possible accuracy.

### Time-Domain Analysis

The HP 8510 (with Option 010) has the capability of displaying the time domain response of a network, obtained by computing the Inverse Fourier Transform of the frequency-domain response. The time-domain response displays the reflection coefficient of the network versus time, which displays the magnitude and location of each individual discontinuity, or else the transmission coefficient versus time, which displays each individual transmission path.

### Pulsed-RF Measurement Capability

For the measurement of pulsed-RF devices the HP 8510C can be equipped with wideband IF detectors (Option 008). When configured with a compatible test set (HP 85110A/L), the system can measure pulse widths as narrow as 1  $\mu$ s on devices with output power up to 20 W (CW) [50 W (CW) for the HP 85110L]. Measurement formats include magnitude and phase versus frequency or time (pulse profile).

### Test Sets

The test set is the system component that determines the frequency range of the system and is the main contributor to system specifications. Depending on the test set used, up to 100 dB of dynamic range is available. The precision IF processing and detection system contributes as little as  $\pm 0.05$  dB and  $\pm 0.5$  degree measurement uncertainty at a level of 50 dB below the reference. Meaningful resolutions of 0.001 dB, 0.01 degree, and 0.01 ns are easily available. Refer to page 289 for more information.

### RF Sources

The recommended system sources for the HP 8510C are the HP 83621B (20 GHz), 83631B (26.5 GHz), and 83651B (50 GHz). These sources provide 1 Hz frequency resolution, stepped CW, phase-locked narrowband sweeps, and fully-synthesized start frequencies for broadband ramp sweeps. Other models of the HP 8360 series synthesized sweeper, the HP 8340 series synthesized sweeper, and HP 8350B series sweep oscillators, are also compatible with the HP 8510C.

### System Software

#### HP 85161B Measurement Automation Software

The HP 85161B measurement automation software leads the operator through the measurement sequence one step at a time, from system setup and calibration, to device measurement and hardcopy output. Complete measurement configurations can be saved to disk for later recall. Also, data printout formats can be customized by the operator.

The HP 85161B software is designed for use with HP 9000 Series 200 or 300 computers and the BASIC operating system (5.0 or later).

### Key Literature

- HP 8510C Family Network Analyzer Technical Data, p/n 5091-8484E
- HP 8510C Family Network Analyzer Configuration Guide, p/n 5091-8967E
- HP 8360 B/L Series Synthesized Sweeper Technical Data, p/n 5964-6062E

### Ordering Information

- HP 8510C Microwave Vector Network Analyzer  
Opt 008 Pulsed-RF Measurement Capability  
Opt 010 Time-Domain Capability
- HP 85043C System Rack Kit
- HP 85161B Measurement Automation Software



### S-Parameter Test Sets

Several S-parameter test sets are available for the HP 8510C network analyzer for broadband coaxial measurements from 45 MHz to 50 GHz. The HP 8514B, 8515A, and 8517B test sets have an architecture that develops a separate reference channel for each incident port. RF switching is done with a built-in electronic switch. For active device measurements, the test sets include the ability to apply dc bias (external) to the test port center conductors. Also available are two 90 dB step attenuators (60 dB in the HP 8517B) which allow control of the port 1 and port 2 signal levels.

### Pulsed-RF Measurement Test Sets

The HP 85110A/L test sets are specially configured for operation in pulsed-RF measurement systems (HP 85108). Four 90 dB step attenuators protect each input of the fundamentally-mixed down converter to allow measurement of test devices with output power of 20 watts CW or 50 watts CW (HP 85110L).

### Coaxial Test Set General Information

	HP 8514B	HP 8515A	HP 8517B	HP 85110A	HP 85110L
Frequency range (GHz)	0.045 to 20	0.045 to 26.50	0.045 to 50	2 to 20	0.045 to 2
Test ports (port 1 or 2): Nominal operating power level (dBm)	2 to -6	-5 to -25	+2 to -29 +5 to -16 <sup>1</sup>	0 to -3	0
Test ports (port 1 or 2): Max. power in (CW)	+20 dBm	+2 dBm	+13 dBm	+43 dBm (20 W)	+47 dBm (50 W)
Test port connector type	3.5 mm (M)		2.4 mm (m)	3.5 mm (m)	7 mm

<sup>1</sup>HP 8517B Option 007

### Frequency Converters

With the HP 8511A (26.5 GHz) and 8511B (50 GHz) frequency converters, the HP 8510 becomes a general-purpose four-channel magnitude/phase receiver. Add your own power splitters for transmission measurements, and bridges or directional couplers for reflection measurements. Since one input is used for system phase-lock, the other three inputs are available for measurements of multi-port devices, sub-systems, and antennas. All four inputs have precision 3.5 mm (HP 8511A) or 2.4 mm (HP 8511B) connectors.

### Multiple Test Set Operation

A single HP 8510C system may be configured with two test sets. In this configuration the test sets have different addresses, and the user may select between them from the front panel of the HP 8510 without reconections. This capability is useful, for example, when combining a microwave coaxial test set with a millimeter-wave test set in the same HP 8510 system.

IF switching (Option 001): In the multiple test set configuration, the 20 MHz IF signal is daisy-chained from the test sets to the HP 8510. This capability requires test set Option 001 in one of the two test sets.

The RF signal must be routed to the desired test set using a coaxial RF switch and an HP 11713A switch driver. The switch driver is controlled automatically by the HP 8510C over the HP 8510 system interface bus.

### Key Literature

HP 8510C Family Network Analyzer Technical Data, p/n 5091-8484E

### Ordering Information

**HP 8511A** Frequency Converter

Opt 001 Add IF Switching

**HP 8511B** Frequency Converter

Opt 001 Add IF Switching

**HP 8514B** S-Parameter Test Set

Opt 001 Add IF Switching

Opt 002 Delete Step Attenuators and Bias Tees

Opt 003 High Forward Dynamic Range

**HP 8515A** S-Parameter Test Set

Opt 001 Add IF Switching

Opt 002 Delete Step Attenuators and Bias Tees

**HP 8517B** S-Parameter Test Set

Opt 001 Add IF Switching

Opt 002 Delete Step Attenuators and Bias Tees

Opt 004 High Power Test Set Configuration

Opt 007 High Dynamic Range Configuration

**HP 85110A** Pulsed-RF S-Parameter Test Set

Opt 001 Add IF Switching

**HP 85110L** Pulsed-RF S-Parameter Test Set

Opt 001 Add IF Switching

**HP 85105A** Millimeter-Wave Controller

### Test Port Cables and Adapters

Test port cables and adapter sets are available for various connector types. The cable/adapter configurations are described below. All cables are designed with one end that connects directly to the special rugged ports of the network analyzer test set, and one end that connects to the device under test.

Special test port adapter sets are also available to convert the rugged ports of the network analyzer test set to the desired connector interface. Each kit contains two adapters, one male and one female.

Both the cables and the special adapters have one special female connector which is designed to connect directly to the 3.5 mm test port (2.4 mm for HP 8517B and 8722C). This side of the cable or adapter can only be connected to the test set port, and cannot be mated to a standard 3.5 mm (or 2.4 mm) male connector. The male test set ports, however, can be mated to a standard 3.5 mm (or 2.4 mm) female connector.

Choose one of the configurations shown:

### For HP 8719D/8720D Network Analyzer or HP 8514B/8515A Test Sets (3.5 mm test port)

	Cable/adapters	Connector type (on device side of cables/adapter)
For 3.5 mm devices	HP 85131C Semi-rigid Cable	3.5 mm (f)
	HP 85131E Flexible Cable	3.5 mm (f)
	HP 85130D Adapter Set*	3.5 mm (m and f)
For 7 mm devices	HP 85132C Semi-rigid Cable	
	HP 85132E Flexible Cable	
	HP 85130B Adapter Set*	7 mm
For Type-N devices	Use 7-mm cables and the 7 mm-to-Type-N adapters included in the HP 85054B/D calibration kit.	
	HP 85130C Adapter Set*	Type-N (m and f)

### For HP 8722D Network Analyzer or HP 8517B Test Set (2.4 mm test port)

	Cable/adapters	Connector type (on device side of cables/adapter)
For 3.5 mm devices	HP 85133C Semi-rigid Cable	2.4 mm (f)
	HP 85133E Flexible Cable Set	
	HP 85130G Adapter Set*	2.4 mm (m and f)
For 3.5 mm devices	HP 85134C Semi-rigid Cable	3.5 mm (f)
	HP 85134E Flexible Cable	3.5 mm (f)
	HP 85130F Adapter Set*	3.5 mm (m and f)
For 7 mm devices	HP 85135C Semi-rigid Cable	7 mm
	HP 85135E Flexible Cable	7 mm
	HP 85130E Adapter Set*	7 mm

### For HP 8719D/8720D Network Analyzer or HP 8514B/8515A Test Sets (3.5 mm test port)

	Cable set	Connector type (on device side of cables/adapter)
For 3.5 mm devices	HP 85131D Semi-rigid Cable Set or	3.5 mm (one male, one female)
	HP 85131F Flexible Cable Set	3.5 mm (one male, one female)
For 7 mm devices	HP 85132C Semi-rigid Cable Set	7 mm
	HP 85132F Flexible Cable Set	7 mm
For Type-N devices	Use 7-mm cables and the 7 mm-to-Type-N adapters in the HP 85054B/D calibration kit.	

### For HP 8722D Network Analyzer or HP 8517B Test Set (2.4 mm test port)

	Cable set	Connector type (on device side of cables/adapters)
For 2.4 mm devices	HP 85133D Semi-rigid Cable Set or	2.4 mm (one male, one female)
	HP 85133F Flexible Cable Set	
For 3.5 mm devices	HP 85134D Semi-rigid Cable Set or	3.5 mm (one male, one female)
	HP 85134F Flexible Cable Set	3.5 mm (one male, one female)
For 7 mm devices	HP 85135D Semi-rigid Cable Set or	7 mm
	HP 85135F Flexible Cable Set	7 mm

# NETWORK ANALYZERS

## Microwave Network Analyzer Accessories

### HP 8510, 8720 Series



HP 85060C

## Microwave Network Analyzer Accessories

Microwave accessories for the HP 8720D and the HP 8510C series network analyzers include calibration kits, verification kits, cables, and adapters for 7-mm, 3.5-mm, Type-N, 2.4-mm, and 1.85-mm coaxial, WR-90, WR-62, WR-42, and WR-28 waveguide. Millimeter-wave accessories for the HP 8510C series network analyzers include WR-22, WR-29, WR-15, and WR-10 waveguide connector interfaces. The standards used in the 3.5-mm, Type-N, and 2.4-mm kits use precision, slotless connectors (PSC-3.5, PSC-N, and PSC-2.4).

### Calibration Kits

Error-correction procedures require that the systematic errors in the measurement system be characterized by measuring known devices (standards) on the system over the frequency range of interest. HP offers two types of calibration kits: mechanical and electronic.

### Electronic Calibration (ECal) System

The electronic calibration system consists of a control unit and a connector specific calibration module. ECal modules are used as transfer standards. Electronic calibrations have the fewest connections and least operator interaction, while providing extremely repeatable measurements. Using the insertable ECal module with precision adapters, a non-insertable calibration can be performed with two additional connections. Or, for greater convenience, non-insertable ECal modules are available. Operation of the ECal system is through the network analyzer front panel or through HP-IB programming.

### HP 85060C Electronic Calibration Control Unit

The HP 85060C electronic calibration control unit interfaces with the HP 8510B/C, 8719C/D, 8720C/D, 8722C/D, and 8753C/D network analyzers via HP-IB. The control unit provides various communication lines and temperature control for the ECal module.

### Electronic Calibration Kits

The ECal kit requires an HP 85060C control unit for operation. Each standard calibration kit contains the two-port calibration module and a torque wrench for proper connection. Options are available to add a lowband module to the kit, and to change the sex of the connectors of the module.

### Mechanical Calibration Kits

All network analyzer mechanical calibration kits contain precision standard devices to characterize the systematic errors of the HP 8720 series or 8510C network analyzer system.

Each mechanical calibration kit also contains adapters to change the sex of the test port and a torque wrench for proper connection. Each kit contains standards definitions on disk for the HP 8510C. (These definitions are already included in the HP 8720 series.)

### Verification Kits

Measuring known devices, other than the calibration standards, is a straightforward way of verifying that the network analyzer system is operating properly. HP offers verification kits that include precision air-lines, mismatch airlines, and precision fixed attenuators. Traceable measurement data is shipped with each kit on disk.

Verification kits may be recertified by Hewlett-Packard. This recertification includes a new measurement of all standards, as well as new data and uncertainties. Certification in compliance with MIL-STD-45662A is also available.

### Verification Kit Summary

Verification kit	Connector type	Frequency range (GHz)	
85051B	7 mm	0.045 to 18	
85053B	3.5 mm	0.045 to 26.5	
85055A	Type-N	0.045 to 18	
85057B	2.4 mm	0.045 to 50	
R11645A	WR-28	26.5 to 40	
Q11645A	WR-22	33 to 50	
U11645A	WR-19	40 to 60	
V11645A	WR-15	50 to 75	
W11645A	WR-10	75 to 110	

### Mechanical Calibration Kits

Calibration kit	Connector type	Frequency range (GHz)	
85050B	7 mm	0.045 to 18	
85050C	7 mm	0.045 to 18	
85050D	7 mm	0.045 to 18	
85052B	3.5 mm	0.045 to 26.5	
85052C	3.5 mm	0.045 to 26.5	
85052D	3.5 mm	0.045 to 26.5	
85054B	Type-N	0.045 to 18	
85054D	Type-N	0.045 to 18	
85056A	2.4 mm	0.045 to 50	
85056D	2.4 mm	0.045 to 50	
85056K	2.92 mm	0.045 to 40	
85058D	1.85 mm	0.045 to 65	
X11644A	WR-90	8.2 to 12.4	
P11644A	WR-62	12.4 to 18.0	
K11644A	WR-42	18.0 to 26.5	
R11644A	WR-28	26.5 to 40	
Q11644A	WR-22	33 to 50	
U11644A	WR-19	40 to 60	
V11644A	WR-15	50 to 75	
W11644A	WR-10	75 to 110	

### Electronic Calibration Modules

Calibration kit	Connector type	Frequency range (GHz)	Description/contents	
85060A	7 mm	1 to 18	One two-port ECal module and collet remover	
Opt 001	7 mm	0.045 to 2	Adds lowband ECal module	
85060C			Control unit	
Opt 001			Control unit with front panel connectors	
85062A	3.5 mm (m-f)	1 to 26.5	One two-port ECal module and m-m and f-f adapters	
Opt 001	3.5 mm (m-f)	0.045 to 2	Adds lowband ECal module	
Opt 00F	3.5 mm (f-f)		Changes connectors to f-f	
Opt 00M	3.5 mm (m-m)		Changes connectors to m-m	
85062A	Type-N (m-f)	1 to 18	One two-port ECal module	
Opt 001	Type-N (m-f)	0.045 to 2	Adds lowband ECal module	
Opt 00F	Type-N (f-f)		Changes connectors to f-f	
Opt 00M	Type-N (m-m)		Changes connectors to m-m	

The HP 8510C system can easily be configured for making measurements at millimeter-wave frequencies. Hewlett-Packard offers a fully integrated system for making on-wafer measurements from 45 MHz to 65 GHz, 75 GHz, or 110 GHz. In addition, HP offers hardware for configuring systems in the 33 to 50 GHz, 40 to 60 GHz, 50 to 75 GHz, and 75 to 110 GHz waveguide bands. These systems are fully integrated, tested, and verified at the factory prior to shipment. System installation at your facility and one-year, on-site service are included at no additional cost.



### HP 85109C Network Analyzer System

#### Superior On-Wafer Measurements to 110 GHz

This network analyzer system makes fully-calibrated measurements on-wafer from 45 MHz to 75 GHz with a 110 GHz option. Based on the HP 8510C network analyzer, the system provides the highest performance in frequency coverage, dynamic range, and measurement accuracy.

#### A Single RF Connection to 65 GHz

To achieve superior dynamic range and still provide a single connection, the HP 85109 systems use special low-loss test port combiners that couple the RF outputs of two test sets into a single 1.85-mm coaxial interface to wafer probes or a coaxial device. The combiners also provide a dc path to the probes, allowing convenient biasing of devices with the bias tees internal to the test set (HP 8517B). The HP 85109C RF connection extends to 65 GHz.

#### Broadband Calibration and Bias Control

System software enables performance of a single on-wafer or coaxial calibration from 45 MHz to 65 GHz. To do this, the software automatically switches test bands and combines data from each test set. Error-corrected measurements are then displayed on the HP 8510C. The software also controls dc biasing to the test device, providing the stimulus, calibration, and measurement triggering normally accessed from the network analyzer front panel.

#### Accurate and Convenient On-Wafer Calibration

The HP 85109C offers short-open-load-thru (SOLT) calibration on 1.85-mm coax from 45 MHz to 65 GHz and line-reflect-match (LRM) for on-wafer measurements over the system's full frequency range. A semi-automatic probe station such as the Summit 1000 from Cascade Microtech can minimize errors introduced by probe placement, which can become significant at high frequencies.

#### Cost-Effective Upgrades

If you are already making on-wafer measurements with an HP 8510 system, an upgrade to the HP 85109C is the most economical way to make 65 or 110 GHz measurements.

### HP 85106C Millimeter-Wave Network Analyzer Subsystem

The HP 85106C millimeter-wave network analyzer subsystem includes an HP 8510C network analyzer, an HP 85105A millimeter-wave con-

troller, an HP 83621B synthesized source, and an HP 8350B/83540A source (LO), all mounted in a single bay rack with extendable worksurface. Two HP 85104A series test set modules are required to complete the system. With these configurations, both forward and reverse measurements can be made with a single connection to the device under test. The greatest convenience and highest accuracy is assured through the TRL (through-reflect-line) calibration technique. Precision calibration kits and verification kits are also available for these waveguide bands.

The HP 85106C can be configured as a combination microwave/millimeter-wave S-parameter system with Option 001. This option adds an HP 8517B microwave test set, 50 GHz source (HP 83651B), HP 85133F test port return cable set, HP 85056A calibration kit, and appropriate cabling for convenient switching between millimeter-wave operation and microwave operation with no re-connections required.

The HP 8510C's external phase-locked control allows the use of the economical HP 8350B sweep oscillator as the local oscillator (LO) source. However, a synthesizer can also be used as the LO source when faster measurement speeds are desired. Option 002 substitutes an HP 83621B synthesized source for the HP 8350B/83540A source as the LO.

#### Key Literature

HP 8510C Family Network Analyzer Technical Data, p/n 5091-8484E

#### Ordering Information

HP 85109C Network Analyzer System

Opt 002 Delete HP 8350B/83540A Sweep-Oscillator

and Add HP 83621B Synthesizer as LO Source

Opt 007 High Dynamic Range Configuration (to 50 GHz)

Opt 010 Add Time-Domain Capability to HP 8510C

Opt 110 Add HP W85104A Option H08 W-Band Test

Set and Option K10 Interface Hardware for

connection to on-wafer probes (for HP 85109C only)

HP 85106C Millimeter-Wave Network Analyzer Subsystem

Opt 001 Add Microwave Test Set (HP 8517B),

50 GHz Source (83651B), and 2.4 mm Accessories

Opt 002 Synthesized LO (HP 83621B) for the fastest measurement speed

Opt 007 High Dynamic Range Configuration (to 50 GHz)

Opt 010 Add Time-Domain Capability to the HP 8510C

#### Millimeter-Wave Series Test Set Modules

An HP Q/U/V/W 85104A test set module contains all of the necessary waveguide hardware (frequency multiplier, isolators, directional couplers, and harmonic mixers) compactly integrated into one box. Any pair of the test set modules can be connected to the HP 85105A millimeter-wave controller for S-parameter, millimeter-wave measurement capability. These modules are easy to maneuver and make the system extremely simple to set up.

#### Millimeter-Wave Test Set General Information

	HP Q85104A	HP U85104A	HP V85104A	HP W85104A
Frequency range (GHz)	33 to 50	40 to 60	50 to 75	75 to 110
Test ports (port 1 or 2): Nominal operating power level (dBm)	0	0	0	-3
Test ports (port 1 or 2): Max. power in (CW) for .1 dB compression (dBm)	-10	-10	-10	-10
Test port connector type	WR-22	WR-19	WR-15	WR-10

HP Q85104A Test Set Module

HP U85104A Test Set Module

HP V85104A Test Set Module

HP W85104A Test Set Module

HP 85105A Millimeter-Wave Controller

# NETWORK ANALYZERS

## Network Analyzers for High-Power Pulsed and Isothermal Applications

HP 85108A, 85108L

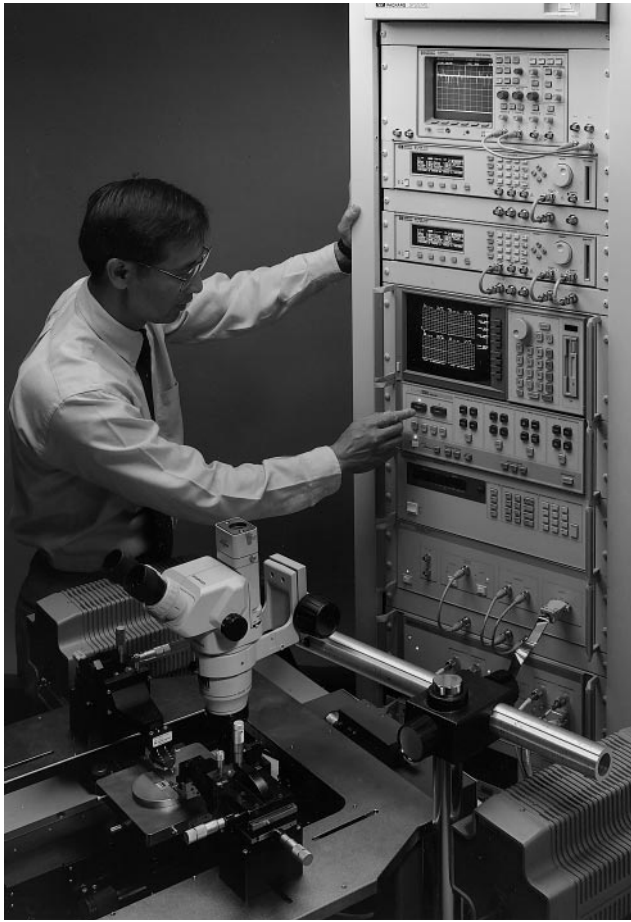

HP 85108A/L

### High Power Device Characterization

The HP 8510C can be configured for convenient single-connection, multiple-measurements of high-volume, high-power, and pulsed testing of IF, RF, and microwave frequency ranges. By pulsing both the RF and DC stimulus signals, the average power through the device is reduced, thereby reducing the thermal effects on the device, which allows accurate characterization in an isothermal environment. These systems also include on-site installation, and a one-year, on-site warranty to ensure that the systems remain up and running.

#### HP 85108A Pulsed-RF Network Analyzer System

The HP 85108A is a factory-integrated system that provides the entire instrument configuration required to make pulsed-RF measurements from 2 to 20 GHz. Special options are available to add the pulse DC subsystem that allows Pulse I-V plane measurements and synchronization of Pulse RF inside the DC bias pulse.

The system is built around the HP 8510C with the pulsed-RF measurement option (Option 008) already installed. The system also includes the HP 85110A S-parameter test set. An HP 83622B and an HP 83624B synthesized sweepers provide, respectively, the RF and LO signals needed to operate the fundamentally mixed test set.

#### HP 85108L Pulsed-RF Network Analyzer System

The HP 85108L with the HP 85110L pulsed-RF test set provides improvements to pulsed-RF network analysis in many areas, but specifically extends the frequency coverage down to 45 MHz and up to 2 GHz. Special options are available to extend the upper frequency. The HP 85108L system is built around the same HP 8510C and includes two HP 83620B Option H80 synthesizers. The system is optimized for component testing in applications such as cellular, direct broadcast satellite, and VHF/UHF. The HP 85108L system is especially well suited for high-power amplifier testing under isothermal conditions by adding the pulse DC sub-system.

The HP 85110L has excellent pulsed-RF and CW performance with system dynamic range greater than 70 dB when using the wideband detectors and better than 95 dB when using the standard narrowband detectors. Both detectors are included in the HP 85108 systems.

#### HP 8510C Option 008

The HP 8510C pulsed-RF measurement capability (Option 008) consists of an additional receiver subsystem for the HP 8510. This pulsed-RF measurement capability, which exists in parallel with the standard HP 8510C operation, provides you with the ability to measure and display the relative magnitude and phase shift of the component as a function of time with equivalent bandwidth of 1.5 MHz. This allows the evaluation of the dynamic pulsed-RF characteristics for pulse widths down to 1 microsecond. Using the repetitive sampling method, point-to-point display resolution of 100 ns is available.

#### High Power CW or Pulsed-RF Measurements

An HP 85110A or 85110L S-parameter test set is a required system component for the HP 8510C pulsed-RF measurement capability. The figure below shows a simplified block diagram of this test set.

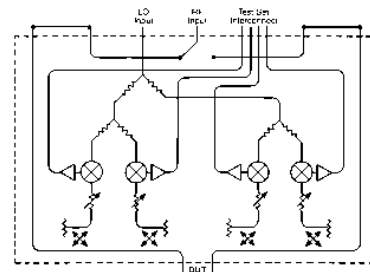

The block diagram provides some distinct advantages, whether using the HP 8510C for pulsed-RF or standard S-parameter measurements. Because of the coupler-based measurement path and attenuators, the test set can handle high powers, up to 20 W (HP 85110A) or 50 W (HP 85110L) CW.

Key to the pulse performance of the test sets are the fundamental mixers used to provide the low noise IF necessary to make accurate, pulsed-RF measurements with the pulsed-RF receiver subsystem. Two external synthesizers act as the RF and LO sources for the four-channel-downconverter. This approach eliminates the need to dedicate one channel for phase-lock, making full two-port, pulsed-RF S-parameter measurements available. Also, the internal pulse modulator of the RF synthesizer can be used to pulse the device under test.

The connections available on the rear panel provide access to the measurement path, making it easy to configure test systems that use a single measurement connection for making multiple types of measurements such as spectrum analysis, noise figure, and load-pull. Special versions of the HP 85110A and 85110L test sets are available for even higher power applications or other frequency ranges.

#### To Upgrade an Existing HP 8510C System for Pulsed-RF and Pulsed DC Measurements

Your existing HP 8510 system can be upgraded to perform pulsed-RF measurements. This upgrade can be performed on-site or integrated into a full system at the factory.

In addition, pulsed DC capability can be added to any existing HP 8510 system. Standard pulsers are available to provide 20 V/10 A bias pulses with pulse widths down to 1 micro second. Special pulsers are available to meet specific test requirements.

#### Key Literature

HP 8510C Family Network Analyzer Data Sheet, p/n 5091-8484E  
Pulsed-RF Network Analysis Data Sheet, p/n 5091-2420E  
HP 85108 Series Network Analyzer Systems Data Sheet, p/n 5091-8965E

#### Ordering Information

HP 85108A Pulsed-RF Network Analyzer System  
HP 85108L Pulsed-RF Network Analyzer System  
Opt 010 Add Time Domain Capability to HP 8510C  
(applies to both HP 85108A and 85108L)

For more information, including custom configurations, contact your local Hewlett-Packard sales office.



HP 8991A



### HP 8990A and HP 8991A Peak Power Analyzers and HP 8992A Digital Video Power Analyzer

#### Complete Pulse Power Characterization

The HP 8990A and HP 8991A peak power analyzers provide complete and accurate characterization of today's complex pulsed signals. They are capable of performing seven automatic timing measurements (rise time, fall time, pulse width, PRI, PRF, duty cycle, and delay) and five automatic power measurements (peak power, average power, pulse top/base amplitude, and overshoot) with pushbutton ease. Front-panel operation is intuitive and straightforward. Data entries can be typed in or made with the front-panel knob; automatic measurements are made with simple keystrokes.

The HP 8990A and 8991A offer two sensor channels plus two external triggering/oscilloscope channels, allowing the simultaneous measurement of modulating signals and detected power envelopes. Powerful measurement and display routines put you in control of your most demanding pulse applications. Measurement statistics, high-speed/high-sensitivity triggering, amplitude and time markers, dual-timebase windowing, measurement limit test, waveform storage, and waveform math are some of the new capabilities featured in the HP 8990A and 8991A.

The HP 8990A is optimized for linear display applications, and better rise/fall times than the HP 8991A. The HP 8991A is optimized for log display applications, providing higher resolution power measurements and improved power accuracy (when used with the HP 84815A sensor) than the HP 8990A. In addition, the HP 8991A is priced significantly less than the HP 8990A.

The peak power analyzers are compatible with the HP 84812/13A/14A/15A peak power sensors. These sensors give you outstanding measurement accuracy in demanding situations and include automatic temperature sensing and correction. The HP 8992 digital video power analyzer is very important for digital transmission applications. The HP 8992A's ability to characterize random peak power events make it possible to monitor receiver headroom and digital modulation quality.

#### HP 8990A, 8991A, and 8992A Specifications

##### Sensor Inputs (Channels 1 and 4)

Frequency Range: 20 MHz to 40 GHz, sensor dependent

	HP 8990A		HP 8991A/92A	
Power measurement range	-32 to +20 dBm		-33 to +20 dBm	
Rise/fall time	Power dBm	Video BW	Tr/Tf	Video BW
	0 to +20	150 MHz	<5 ns	High
	-16 to 0	150 MHz	<6 ns	Low
	-26 to -16	500 kHz	<1 μs	CW
	-32 to -26	8 kHz	<80 μs	
	(Note: Rise/fall times limited to <45 ns with HP 84815 sensor)			
Instrumentation uncertainty (including noise and offset)	±(3.5% + (0.07 μW/signal power) x 100%)		±(0.07+1/(signal power in dBm+26)) dB (high bandwidth) ±(0.07+1.3/(signal power in dBm+33)) dB (low, CW bandwidth) ±0.07 dB, -15 to +20 dBm (using HP 84815A sensor and 50 MHz, 0dBm reference source)	

Max. Pulse Repetition Rate: 100 MHz externally triggered, 1 MHz internally triggered



#### Video Inputs (Channels 2 and 3)

Bandwidth: dc-coupled: dc to 100 MHz (repetitive); dc to 1 MHz (single shot). ac-coupled: 10 Hz to 100 MHz (repetitive); 10 Hz to 1 MHz (single shot).

Rise Time: <5 ns (HP 8990A) <10 ns (HP 8991A)

Vertical Sensitivity: 100 mV/div to 500 mV/div

Vertical Gain Accuracy: ±1.5%

Available Offset Range: ±20 Vdc, ±10 Vac

#### Time Base

Range: 2 ns/div to 5 s/div in 1-2-5 sequence

Resolution: 100 ps

Accuracy: 0.005%

#### General Characteristics

Power Requirements: Voltage: 90 to 132 or 198 to 264 Vac;

48 to 66 Hz. Power: 250 VA max

HP-IB Codes: SH1, AH1, T5, L4, SR1, RL1, PP1, DC1, DT1, C0, E2

Size: 422 mm W x 194 mm H x 366 mm D (16.62 in x 7.65 in x 14.4 in)

Weight: Net, 12.8 kg (28 lb); shipping, 20.1 kg (44 lb)

#### HP 84812A/13A/14A/15A Specifications:

Frequency Range: HP 84812A: 500 MHz to 18 GHz

HP 84813A: 500 MHz to 26.5 GHz

HP 84814A: 500 MHz to 40 GHz

HP 84815A: 20 MHz to 18 GHz

Power Range: See table

Sensor Input SWR (reflection coefficient):

50 MHz to 18 GHz: 1.25 (0.11)

6 to 18 GHz: 1.30 (0.13) (HP 84815A only)

18 GHz to 26.5 GHz: 1.35 (0.15)

26.5 GHz to 40 GHz: 1.60 (0.23)

Sensor Calibration Uncertainty:

Frequency	RSS uncertainty
< 4 GHz	±3.6%
<12 GHz	±3.8%
<18 GHz	±4.3%
<26.5 GHz	±5.5%
<40 GHz	±6.5%

< 4 GHz ±3.6%

<12 GHz ±3.8%

<18 GHz ±4.3%

<26.5 GHz ±5.5%

<40 GHz ±6.5%

Connector Type: HP 84812A, HP 84815A: Type-N (m)

HP 84813A: APC-3.5 mm (m)

HP 84814A: 2.4 mm (m)

#### General Characteristics

Size: HP 84812A, HP 84815A: 37 mm W x 27 mm H x 137 mm D

(1.45 in x 1.05 in x 5.4 in)

HP 84813A, HP 84814A: 37 mm W x 27 mm H x 127 mm D

(1.45 in x 1.05 in x 5.0 in)

Weight: Net, 0.29 kg (0.64 lb); shipping, 0.64 kg (1.4 lb)

#### Ordering Information

HP 8990A Peak Power Analyzer

Opt 001 Deletes Channel 4

Opt W30 Extended Repair Service (see page 592)

HP 8991A Peak Power Analyzer

HP 8992A Digital Video Power Analyzer

Opt 001 Deletes Channel 4

Opt W30 Extended Repair Service

HP 84812A Peak Power Sensor

Opt W30 Extended Repair Service (see page 592)

HP 84813A Peak Power Sensor

Opt W30 Extended Repair Service (see page 592)

HP 84814A Peak Power Sensor

Opt W30 Extended Repair Service (see page 592)

HP 84815A Peak Power Sensor

Opt W30 Extended Repair Service (see page 592)

# POWER METERS

## Power Meters

HP 437B, 70100A, E146A



HP437B



### HP 437B Power Meter

The HP 437B is a low-cost, high-performance, single-channel, programmable, average power meter compatible with the HP 8480 family of thermocouple and diode power sensors. Depending on which power sensor is used, the HP 437B can measure from -70 dBm (100pW) to +44 dBm (25 W) at frequencies from 100 kHz to 110 GHz.

Designed for ATE systems and demanding benchtop measurements, the HP 437B power meter makes fast, accurate, and reliable average power measurements. Only three inches high and half rack wide, the HP 437B minimizes the use of critical rack space in ATE systems. The advanced plastics technology used in the HP 437B cabinet combines the light weight of plastic with the shielding effectiveness of metal, making the HP 437B the only power meter to meet MIL-STD-461C EMI specifications.

A modern and flexible feature set makes this meter easy to use in any application:

- Automatic calibration and zeroing
- Frequency entry instead of cal. factor
- Ten pre-loaded sensor cal. factor versus frequency tables
- Selectable resolution to 0.001 dB
- Offset entry in dB
- Duty-cycle entry for a convenient peak power representation of the measured average power
- Ten store/recall registers
- HP-IB is standard
- Analog meter is a standard feature

With a measurement speed twice as fast as that of the industry-standard HP 436A, powerful programming capability, state-of-the-art accuracy, and exceptional reliability, the HP 437B lets you measure your test signal with speed, precision, and confidence.

### HP 70100A and E1416A MMS and VXI Power Meters

The HP 70100A is a full-featured single-channel power meter module for the modular measurement system (see page 66). It has all the capability of the HP 437B power meter in an 1/8th rack-width module. The HP 70100A features the same modern and flexible feature set as the HP 437B, the same state-of-the-art accuracy, and is also fully compatible with the HP 8480 series of power sensors. The HP E1416A power meter is a VXI version of the HP 70100A. For information on the HP E1416A, refer to page 294.

### HP 437B, 70100A, and E1416A Specifications

**Frequency Range:** 100 kHz to 110 GHz, sensor dependent  
**Power Range:** -70 to +44 dBm (100 WP to 25 W), sensor dependent  
**Power Sensors:** Compatible with all HP 8480 series power sensors  
**Dynamic Range:** 50 dB in 10 dB steps  
**Display Units:** Absolute: watts, dBm; relative: percent, dB  
**Resolution:** Selectable resolution of 0.1, 0.01, and 0.001 dB in logarithmic mode; or 1% and 0.01% of full scale in linear mode

#### Accuracy

**Instrumentation:** ±0.02 dB or ±0.5%

**In REL Mode:** ±0.02 dB or ±0.5% within measurement range; ±0.04 dB or 1% outside measurement range

**Zero Set:** ±0.5% of full scale on most sensitive range



HP 70100A



HP E1416A

### Power Reference

**Power Output:** 100mW, factory-set to ±0.7% traceable to US National Institute of Standards and Technology  
**Accuracy:** ±1.2% worst case (±0.9% RSS) for 1 year

### General (HP 437B only)

**EMI:** Radiated and conducted emissions and radiated and conducted susceptibility are within the requirements of RE02, CE03, RS01/03 and CS01/03 called out in MIL-STD-461C, and within the requirements of VDE 0871 and CISPR Publication 11

**Rear-Panel Output:** Analog 0-1 volt without digital filtering or cal. factor correction, 1kΩ output impedance BNC connector

**Line Voltage:** 100 and 120 Vac, +5% to 10%, 48-66 Hz, 360-440 Hz; 220 and 240 Vac, +5% to 10%, 48 to 66 Hz

**Power Requirement:** 8 watts maximum (10 VA max.)

**HP-IB Codes:** SH1, AH1, T5, TE0, L4, LE0, SR1, RL1, PP1, DC1, DT1, C0

**Size:** 212mm W x 88 mm H x 273 mm D (8.35 in x 3.46 in x 10.75 in)

**Weight:** Net 2.6 kg (5.9 lb); shipping 4.5 kg (10 lb)

### Accessories

**Furnished:** HP 11730A, 1.5 m (5 ft) cable for power sensors; 2.4 m (7.5 ft) power cable. Mains plug shipped to match destination requirements.

**Available:** To select or substitute nonstandard lengths for power sensor cable, see page 298. To rackmount one HP 437B, order HP p/n 5062-4080.

To rackmount two HP 437B power meters, order HP p/n 5062-4081.

### Key Literature

HP 437A Technical Data and Compatible Power Sensor, p/n 5091-3826E

### Ordering Information

#### HP 437B Power Meter

**Opt 002** Supplies a Parallel Rear-panel Sensor Input

**Opt 003** Supplies a Parallel Rear-panel Sensor Input and Moves Reference Oscillator to Rear Panel

**Opt 004** Deletes the HP 11730A Sensor Cable

**Opt 401** Provides Side-carrying Handle and Standoff Feet

**Opt 915** Service Manual

**Opt 916** Extra Operating Manual (00437-90015)

**Opt W30** Two Additional Years of Return-to-HP Warranty

#### HP 70100A Power Meter Module

**Opt 003** Moves Reference Oscillator from Front to Rear Panel

**Opt 004** Deletes the HP 11730A Power Sensor Cable

**Opt 005** Deletes Reference Oscillator

**Opt W30** Extended Repair Service (see page 592)



HP 436A



## HP 436A Power Meter

The HP 436A power meter is a general-purpose digital power meter intended for manual and automatic radio-frequency (RF) and microwave-power measurements. It is compatible with the entire series of HP 8480 thermocouple and diode power sensors.

The HP 436A measures either absolute or relative power. It displays absolute power in either watts or dBm, and relative power in dB. The HP 436A offers intuitive and straightforward manual operation as well as optional HP-IB programmability (Option 022).

### Specifications

**Frequency Range:** 100 kHz to 110 GHz, sensor dependent

**Power Range:** -70 to +44 dBm (100 pW to 25 W), sensor dependent

**Accuracy**

**Instrumentation**

**Watt Mode:**  $\pm 0.5\%$

**dBm Mode:**  $\pm 0.02$  dB  $\pm 0.001$  dB/°C

**dB (REL) Model:**  $\pm 0.02$  dB  $\pm 0.001$  dB/°C

**Zero:** Automatic, operated via front-panel switch

**Zero Set:**  $\pm 0.5\%$  of full scale on most sensitive range, typical

**Zero Carry Over:**  $\pm 0.2\%$  of full scale when zeroed on the most sensitive range

**Power Reference:** Internal 50 MHz oscillator with type-N female connector on front panel (or rear panel, Option 003)

**Power Output:** 1.0 mW. Factory set to  $\pm 0.7\%$  traceable to the U.S. National Institute of Standards and Technology

**Accuracy:**  $\pm 1.2\%$  worst case ( $\pm 0.9\%$  rss) for one year

### Supplemental Characteristics

**Recorder Output:** Linearly proportional to indicated power with 1 volt corresponding to full scale and 0.316 volts to -5 dB; 1 k $\Omega$  output impedance, BNC connector

**Power Consumption:** 100, 120, 220, 240V (+5%, -10%), 48 to 66 Hz, and 360 to 440 Hz; <20 VA (<23 VA with Opt 022)

**HP-IB Function Codes:** AH1, C0, DC2, DT0, LEO, P0, RL2, SH1, SR0, T3, TE0

**Size:** 134 mm H x 213 mm W x 279 mm D (5.2 in x 8.4 in x 11.0 in)

**Weight:** Net, 4.5 kg (10 lb); shipping, 5.5 kg (12 lb)

### Accessories

**Furnished:** HP 11730A, 1.5 m (5 ft) power sensor cable; 2.3-m (7.5-ft) power cable

**Available:** To select and substitute nonstandard lengths for power sensor cables, see page 298. HP 5061-9657 rackmount adapter kit (one HP 436A by itself).

### Ordering Information

**HP 436A Power Meter**

**Opt 003** Reference oscillator output on rear panel only

**Opt 004** Delete Power Sensor Cable

**Opt 022** Digital Input/Output, fully HP-IB compatible

**Opt 908** Kit for Rackmounting one HP 436A

**Opt 910** Extra Operating and Service Manual (00436-90034)

**Opt W30** Extended Repair Service (see page 592)

**Opt W32** Calibration Service (see page 592)

<sup>1</sup>Specifications for within range measurements. For range-to-range accuracy add  $\pm 0.02$  dB.

- Ideal for ATE applications
- Dual power sensors
- Innovative ratio and difference measurements



HP 438A



## HP 438A Dual-Sensor Power Meter

The HP 438A power meter is a dual-channel power meter designed specifically for ATE systems. The compact front panel saves critical rack space, while the dual-channel design allows simple and accurate measurements of the ratio and difference of power levels from two separate sensors. This meter is compatible with the HP 8480 series of thermocouple and diode power sensors.

HP-IB capability is standard on the HP 438A. For U.S. Air Force Modular Automatic Test Equipment (MATE) system application, Option 700 provides the HP 438A with the internal capability to be controlled by the MATE Control Interface Intermediate Language (CIIL).

### Specifications

**Frequency Range:** 100 kHz to 110 GHz, sensor dependent

**Power Range:** -70 to +44 dBm (100 pW to 25 W), sensor dependent.

Uses HP 8480 series power sensors.

**Instrumentation Accuracy**

**Single Channel:**  $\pm 0.5\%$  (watt mode) or  $\pm 0.02$  dB (dBm mode)

**Dual Channel:**  $\pm 1\%$  (watt mode) or  $\pm 0.04$  dB (dBm mode)

**Zeroing:** Automatic,  $\pm 0.5\%$  of full scale on most sensitive range

**Power Reference**

**Power Output:** 1.00 mW. Factory set to  $\pm 0.7\%$ , traceable to the U.S. National Institute Standards and Technology

**Accuracy:**  $\pm 1.2\%$  worst case ( $\pm 0.9\%$  rss) for 1 year

**Connector:** Front panel type-N female (also rear panel Option 002)

### Supplemental Characteristics

**Recorder Output:** Linearly proportional to indicated power in watts. One volt corresponds to full scale; 1 k $\Omega$  output impedance. BNC rear panel female connector

**Line Voltage:** 100, 120, 220, or 240 Vac +5% -10%. 100 and 120 volts, 48 to 66 Hz and 300 to 440 Hz. 220 and 240 volts, 48 to 66 Hz only

**Power Requirements:** 65 VA, 35 watts, maximum

**HP-IB Interface Codes:** SH1, AH1, T5, TE0, L4, LE0, SR1, RL1, PP1, DC1, DT1, C0

**Size:** 213 mm W x 89 mm H x 418 mm D (8.4 in x 3.5 in x 16.8 in)

**Weight:** Net, 5.9 kg (13 lb); shipping, 9.1 kg (20 lb)

### Accessories

**Furnished:** HP 11730A, 2 each, 1.5 m (5 ft) power sensor cables. Power cable, 1 each, 2.4 m (7.5 ft). Mains plug matches destination requirements.

**Available:** To select and substitute nonstandard lengths for power sensor cables, see page 298.

### Ordering Information

**HP 438A Dual Channel Power Meter**

**Opt 002** Rear-Panel Sensor Connector (in parallel with front panel) and additional reference oscillator with rear-panel output

**Opt 700** Internal MATE Programming

**Opt 004** Deletes Power Sensor Cables

**Opt 910** Additional Manual (00438-90015)

**Opt W30** Extended Repair Service (see page 592)

**Opt W32** Calibration Service (see page 592)

# POWER METERS

## Power Meter, Peak Power Meters, Peak Power Sensor

HP 435B, 8900C/D, 84811A



HP 435B

### HP 435B Power Meter

The HP 435B power meter is an analog power meter, compatible with the entire series of HP 8480 power sensors. Depending on which sensor is used, the HP 435B can measure power from -65 dBm to +44 dBm, full scale, at frequencies from 100 kHz to 110 GHz. This versatile instrument also features <1 percent instrumentation uncertainty, low noise and drift, auto-zero, recorder output, optional battery operation, and long cable options up to 61 m (200 ft).

#### HP 435B Specifications

**Frequency Range:** 100 kHz to 110 GHz (sensor dependent)

**Temperature Range:** 0° to 55° C

**Power Range** (calibrated in watts and dB in 5 dB steps)

With HP 848xB: +5 dBm (3 mW) to +44 dBm (25 W) full scale

With HP 848xH: -5 dBm (0.3 mW) to +35 dBm (3 W) full scale

With HP 848xA: -25 dBm (3 μW) to +20 dBm (100 mW) full scale

With HP 848xD: -65 dBm (300 pW) to -20 dBm (10 μW) full scale

#### Accuracy

**Instrumentation:** ±1% of full scale on all ranges

**Zero:** Automatic, operated by front-panel switch

**Zero Set:** ±0.5% of full scale on most sensitive range, typical

**Zero Carryover:** ±0.5% of full scale

**Power Reference:** Internal 50 MHz oscillator with type-N female connector on front panel (or rear panel, Option 003 only)

**Power Output:** 1.00 mW. Factory set to ±0.7% traceable to the U.S. National Institute of Standards and Technology

**Accuracy:** ±1.2% worst case (±0.9% rss) for one year

#### Supplemental Characteristics

**Recorder Output:** Linearly proportional to indicated power with 1 volt corresponding to full scale; 1 kΩ output impedance, BNC connector

**RF Blanking Output:** Provides a contact closure to ground. Used for turning off RF input to sensor during auto-zeroing. BNC connector

**Power Consumption:** 110 or 120 V (+5%, -10%), 48 to 66 Hz and 360 to 440 Hz; also 220 or 240 V (+5%, -10%), 48 to 66 Hz only; <20V · A

**Size:** 130 mm W x 155 mm H x 279 mm D (5.1 in x 6.3 in x 11 in)

**Weight:** Net, 2.7 kg (5.9 lb); shipping, 4.2 kg (9.2 lb)

#### Accessories

**Furnished:** HP 11730A, 1.52 m (5 ft) cable for the power sensor; 2.3 m (7.5 ft) power cable (mains plug shipped to match destination requirements)

#### Available

To select or substitute nonstandard lengths for power sensor cables, see HP 11730A-F power sensor cables section.

**HP 5060-8762:** Rack adapter frame (holds three instruments the size of the HP 435B)

#### Key Literature

HP 435B, HP 436A Power Meters Technical Data, p/n 5953-6460

#### Ordering Information

HP 435B Power Meter

**Opt 001** Rechargeable battery installed provides up to 16 hours of continuous operation

**Opt 002** Input connector placed on rear panel in parallel with front

**Opt 003** Parallel sensor inputs front and rear panels, reference oscillator output on rear panel

**Opt 004** Delete power sensor cable

**Opt 910** Extra Operating and Service Manual (00435-90040)

**Opt W30** Extended Repair Service (see page 592)

**Opt W32** Calibration Service (see page 592)



HP 8900C



HP 8900D

### HP 8900C/D Peak Power Meters

The HP 8900C and 8900D peak power meters directly display the peak power of RF pulses over a 100 MHz to 18 GHz frequency range. Measurements can be made on pulses with widths from 1 μs (100 ns in compare mode) to CW, and repetition rates from 100 Hz (0 Hz in compare mode) to 100 kHz.

The HP 8900C is an economical analog meter calibrated in watts and dBm. The analog display with its large, easy-to-read scale makes it simple to peak or null pulsed power systems. The HP 8900D has a high-resolution 3½-digit digital display calibrated in watts. The direct reading display and range annunciators make the digital version a good choice for production and field applications where unambiguous or frequent readings are required.

### HP 84811A Peak Power Sensor

The HP 84811A peak power sensor works with the HP 8900C/D peak power meters to measure the peak power of RF pulses. It is supplied with a 4-foot flexible cable to easily reach the pulse source being measured. The HP 84811A also conveniently detaches from the meter for storage, recalibration, or replacement.

#### HP 8900C/D Peak Power Meters Specifications

**Frequency Range:** 100 MHz to 18 GHz

**Dynamic Range:** 20 dB (0 to +20 dBm)

**HP 8900C:** 4 ranges of 3, 10, 30, and 100 mW full scale

**HP 8900D:** 2 ranges of 10 and 100 mW full scale

**Pulse Response:**

**Direct Mode**

**Pulse Width:** 1 μs to CW

**Repetition Rate:** 100 Hz to 100 kHz

**Compare Mode**

**Pulse Width:** 100 ns (typical) limited by rise-time specification

**Repetition Rate:** 0 to 100 kHz

**Rise Time:** 75 ns

**Fall Time:** 125 ns (as measured on video output)

**Power Consumption:** 100 and 120 Vac +5, -10%, 48 to 66 Hz and 360 to 440 Hz; 220 and 240 Vac +5, -10%, 48 to 66 Hz

Meter accuracy	CW	Pulse	Transfer accuracy CW to pulse
Direct	±0.2 dB	±0.35 dB	±0.2 dB
Compare	±0.2 dB	±0.25 dB	±0.1 dB

#### HP 84811A Peak Power Sensor Specifications

**Power Range:** 0 to +20 dBm (1 mW to 100 mW)

**Frequency Range:** 100 MHz to 18 GHz

**SWR:** 100 MHz to 12 GHz <1.5. 12 GHz to 18 GHz <2.0

**Maximum Peak Power:** +24 dBm (250 mW) for 5 minutes

**Connector Type:** Type-N (male)

**Calibration Accuracy:** (+10° to +40° C), ±0.7 dB 0.1 to 12 GHz, ±1.0 dB to 18 GHz. 0° to 10° C and 40° to 55° C: add ±0.2 dB

#### Key Literature

HP 8900C/D Peak Power Meters and HP 84811A Peak Power Sensor Technical Data, p/n 5952-8258

#### Ordering Information

HP 8900C Analog Peak Power Meter

HP 8900D Digital Peak Power Meter

**Opt W30** Extended Repair Service (for HP 8900C/D) (see page 592)

**Opt W32** Calibration Service (see page 592)

HP 84811A Peak Power Sensor

**Opt W30** Extended Repair Service (see page 592)

**Opt W32** Calibration Service (see page 592)



Thermistor Power Meters, Power Meter Calibrator, and Thermistor Mounts

HP 432A, 8477A, 478A, 8478B, 486 Series



HP 432A



HP 8477A



HP Thermistor Mounts

HP 432A Power Meter

**High accuracy—no thermoelectric error:** High accuracy over a wide temperature range is featured on the HP 432A power meter. By measuring the output voltage of the thermistor bridges and computing the corresponding power, even higher accuracy of  $\pm 0.2$  percent  $\pm 0.5 \mu\text{W}$  can be obtained.

Accuracy can be maintained on even the most sensitive range because the error due to thermoelectric effect is reduced to a negligible level.

**Calibrated mounts:** Each thermistor mount is furnished with data stating the calibration factor and effective efficiency at various frequencies across the operating range. For easy and accurate power measurements, the front panel of the HP 432A has a calibration-factor control, calibrated in one-percent steps from 88 percent to 100 percent, that compensates for losses in the mount and eliminates the need for calculation.

**Instrument type:** Automatic, self-balancing power meter for use with temperature-compensated thermistor sensor.

Specifications (Partial)

**Power Range:** 7 ranges with full-scale readings of 10, 30, 100, and 300  $\mu\text{W}$ , 1, 3, and 10 mW; also calibrated in dBm from  $-20$  dBm to  $+10$  dBm full scale in 5 dB steps

**Noise:** Less than 0.25% of full scale peak (typical)

**Response Time:** At recorder output, 35 ms time constant (typical)

**Fine Zero:** Automatic, operated by front-panel switch

**Zero Carryover:** Less than 0.50% of full scale when zeroed on most sensitive range

**Meter:** Taut-band suspension, individually calibrated, mirror-backed scales. Milliwatt scale more than 108 mm (4.25 in) long

**Calibration Factor Control:** 13-position switch normalizes meter reading to account for thermistor sensor calibration factor. Range 100% to 88% in 1% steps.

**Thermistor Sensor:** Thermistor sensors are required for operation of the HP 432A. For microwave sensors HP 478A, 8478B, and 486 series, see next column.

**Recorder Output:** Proportional to indicated power with 1 volt corresponding to full scale. 1 k $\Omega$  output impedance.

**BCD Output:** 8, 4, 2, 1 code; "1" positive. TTL compatible logic. Operates with HP 5150A, Option 002 (BCD) digital recorder.

**Power Consumption:** 115 or 230 Vac  $\pm 10\%$ , 50 to 400 Hz, 1.5 watts

**Size:** 130 mm W x 155 mm H x 279 mm D (5.2 in x 6.1 in x 11.0 in)

**Weight:** Net, 2.3 kg (5.5 lb); shipping, 4.6 kg (10 lb)

HP 8477A Power Meter Calibrator

The HP 8477A power meter calibrator is specifically designed for use with the HP 432A power meter. It allows you to verify full-scale meter readings on all ranges, and meter tracking. Simply connect three cables between the power meter and calibrator; no charts or additional instruments are required.

**Power:** 115 or 230 Vac  $\pm 10\%$ , 50 to 400 Hz, 3 watts

Temperature-Compensated Thermistor Mounts

High efficiency and good radio frequency (RF) match are characteristic of the HP 478A and 8478B coaxial and 486A series waveguide thermistor mounts. Used in conjunction with the HP 432A power meter they provide high accuracy even in routine power measurements. These thermistor mounts are temperature compensated for low drift, even in the presence of thermal shocks, permitting measurement of microwave power as low as one microwatt. Each mount contains data showing calibration factor and effective efficiency at six frequencies, directly traceable to the U.S. National Institute Standards and Technology at those frequencies where NIST provides calibration service.

HP 486, 478, 8478B Specifications

HP model	Frequency range, GHz	Maximum SWR	
478A	10 MHz to 10 GHz	1.75, 10 to 25 MHz 1.3, 25 MHz to 7 GHz 1.5, 7 to 10 GHz	
8478B <sup>1</sup>	10 MHz to 18 GHz	1.75, 10 to 30 MHz 1.35, 30 to 100 MHz 1.1, 0.1 to 1 GHz 1.35, 1 to 12.4 GHz 1.6, 12.4 to 18 GHz	
X486A	8.20 to 12.4	1.5	
P486A	12.4 to 18.0	1.5	
K486A <sup>2</sup>	18.0 to 26.5	2.0	
R486A <sup>2</sup>	26.5 to 40.0	2.0	

<sup>1</sup>Option 011: Furnished with APC-7 RF connector  
<sup>2</sup>Circular flange adapters:  
 K-band (UG-425/U) HP 11515A  
 R-band (UG-381/U) HP 11516A

Ordering Information

HP 432A Power Meter

**Opt 001** Rechargeable battery installed, provides up to 20 hours of continuous operation (HP 432A only)

**Opt 002** Input connector placed on rear panel in parallel with front

**Opt 003** Input connector on rear panel only

**Opt 009** 3.1 m (10 ft) Cable for 100  $\Omega$  or 200  $\Omega$  Sensor

**Opt 010** 6.1 m (20 ft) Cable for 100  $\Omega$  or 200  $\Omega$  Sensor

**Opt 011** 15.2 m (50 ft) Cable for 100  $\Omega$  or 200  $\Omega$  Sensor

**Opt 012** 30.5 m (100 ft) Cable for 100  $\Omega$  or 200  $\Omega$  Sensor

**Opt 013** 61 m (200 ft) Cable for 100  $\Omega$  or 200  $\Omega$  Sensor

**Opt 100** 100 Vac Operation, 48 to 66 Hz

**Opt 910** Extra Operating and Service Manual (HP432A: p/n 00432-90009)

**Opt W30** Extended Repair Service (see page 592)

**Opt W32** Calibration Service (see page 592)

HP 8477A Power Meter Calibrator

**Opt W30** Extended Repair Service (see page 592)

**Opt W32** Calibration Service (see page 592)

## POWER METERS

### Power Sensors, Range Calibrator, and Power Sensor Cables

HP 8481A/B/D/H, 8482A/B/H, 8483A, 8485A/D, R/Q 8486A/D, W8486A, 8487A/D, 11683A, 11730A-F



HP 8481A

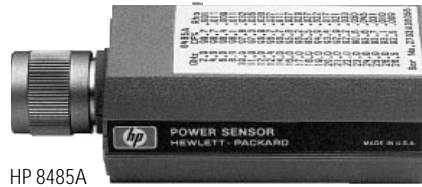

HP 8485A

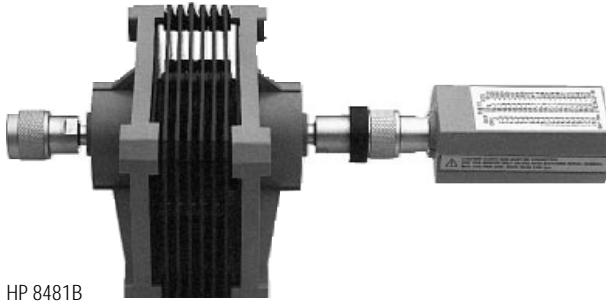

HP 8481B

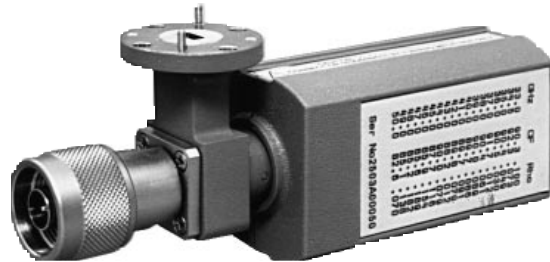

HP Q8486A

#### 4 HP 8480 Power Sensor Family

The HP 8480 power sensors are designed for use with the HP 435B, 436A, 437B, 438A, 70100A, and E1416A power meters. These thermocouple and diode power sensors provide extraordinary accuracy, stability, and SWR over a wide range of frequencies (100 kHz to 110 GHz) and power levels (-70 to +44 dBm).

#### Best SWR in the Industry

Mismatch uncertainty is usually the largest single source of error in power measurements. The HP 8480 power sensor family gives you extremely low SWR even at mm-wave frequencies. For example, the HP W8486A power sensor has a specified SWR of less than 1.08:1 over its entire 75 to 110 GHz frequency range. This low SWR translates into minimum mismatch uncertainty and optimum measurement accuracy.

#### Accurate Calibration and Traceability

Each power sensor in the HP 8480 family is individually calibrated and traceable to the U.S. National Institute of Standards and Technology (NIST, formerly NBS). The uncertainty in this calibration factor is your link to NIST. The cal factor measurement system used by HP Standards Lab provides you with minimum cal factor uncertainty.

#### True-RMS Reading Sensors

HP high-sensitivity diode power sensors (HP 8481D/85D/86D/87D) are always operated inside the square-law region. This means that the sensor will act as a true-RMS reading device over its entire -70 to -20 dBm dynamic range. The benefit to you: HP sensors provide you with accurate readings even if your test signal is subjected to multitone environments, modulated carriers, or carriers with high harmonics.

#### Millimeter-Wave Sensor Calibration

A 50 MHz calibration port is included in HP waveguide power sensors for calibration with the power meter. This calibration provides traceability to NIST at millimeter-wave frequencies, and it eliminates the uncertainties due to temperature changes and the variance in making measurements with different meter/sensor combinations.

#### Accurate Accessories Included

With HP power sensors, you can start making measurements right away. No more hunting around for attenuators or adapters. HP sensors include all the accessories you need to optimize accuracy and save time.

#### HP 11683A Range Calibrator

The HP 11683A range calibrator is specifically designed for use with the HP 435B, 436A, 437B, 438A, 70100A, and E1416A power meters. It allows verification of full-scale meter readings on all ranges, as well as meter tracking. Simply connect the cable between the power meter and calibrator. The CAL ADJ control on the power meter is used to set the meter to full scale on the 1 mW range. The calibrator and meter are then stepped through the other ranges verifying accuracy within  $\pm 1$  percent plus noise and drift. The HP 11683A also has a polarity switch that tests the auto-zero circuit. The HP 11683A is not HP-IB compatible.

#### HP 11683A Range Calibrator Specifications

**Calibration Functions:** Outputs corresponding to meter readings of

3, 10, 30, 100, and 300  $\mu$ W; 1, 3, 10, 30, and 100 mW

**Calibration Uncertainty:**  $\pm 0.25\%$  in all ranges

**Power:** 100, 120, 220, or 240 Vac  $\pm 5\%$ , -10%, 48-440 Hz, less than 10 V · A

**Size:** 133 mm W x 89 mm H x 216 mm D (5.25 in x 3.5 in x 8.5 in)

**Weight:** Net, 1.13 kg (2.5 lb); shipping, 1.9 kg (4.2 lb)

#### HP 11730A-F Power Sensor Cables

The HP 11730 series power sensor cables are for use with the HP 435B, 436A, 437B, 438A, 70100A, and E1416A power meters and the HP 8480 series of thermocouple and diode power sensors. These cables are designed to reduce RFI effects on low power readings with an improved shielding design in the cable itself. Cables may be ordered individually or in pairs in any combination desired for single- and dual-channel measurements.

The HP 11730A cable is the standard cable for the HP 435B, 436A, 437B, 438A (2 cables shipped), 70100A, and E1416A meters. To order a nonstandard cable, select Option 004 for the meter in question, and order the desired cable from below.

#### Key Literature

Thermocouple and Diode Power Sensor Family Brochure, p/n 5959-8751

#### Ordering Information

HP 11683A Range Calibrator

HP 11730A 1.5 Meter (5 ft) Sensor Cable

HP 11730B 3.0 Meter (10 ft) Sensor Cable

HP 11730C 6.1 Meter (20 ft) Sensor Cable

HP 11730D 15.2 Meter (50 ft) Sensor Cable

HP 11730E 30.5 Meter (100 ft) Sensor Cable

HP 11730F 61.0 Meter (200 ft) Sensor Cable

HP 8481A/B/D/H, 8482A/B/H, 8483A, 8485A/D, R/Q8486A/D, W8486A, 8487A/D

## HP 8480 Series Specifications

### 25 Watt Sensors 1 mW to 25 W (0 to +44 dBm)

HP model	Frequency range	Maximum SWR	Power linearity <sup>1</sup>	Maximum power	Connector type	Weight
8481B	10 MHz to 18 GHz	10 MHz to 2 GHz: 1.10 2 to 12.4 GHz: 1.18 12.4 to 18 GHz: 1.28	+35 to +44 dBm ±4%	0° to 35° C: 30W avg <sup>2</sup> 35° to 55° C: 25W avg 0.01 to 5.8 GHz: 500W pk 5.8 to 18 GHz: 125W pk 500W-µs per pulse	Type-N(m)	Net 0.8 kg (1.75 lb) Shipping 1.5 kg (3.25 lb)
8482B	100 kHz to 4.2 GHz	100 kHz to 2 GHz: 1.10 2 to 4.2 GHz: 1.18			Type-N(m)	

### 3 Watt Sensors 100 µW to 3 W (-10 to +35 dBm)

8481H	10 MHz to 18 GHz	10 MHz to 8 GHz: 1.20 8 to 12.4 GHz: 1.25 12.4 to 18 GHz: 1.30	+25 to +35 dBm ±5%	3.5W avg, 100W pk 100W-µs per pulse	Type-N(m)	Net 0.2 kg (0.38 lb) Shipping 0.5 kg (1 lb)
8482H	100 kHz to 4.2 GHz	100 kHz to 4.2 GHz: 1.20			Type-N(m)	

### 100 mW Sensors 1 µW to 100 mW (-30 to +20 dBm)

8485A	50 MHz to 26.5 GHz	50 to 100 MHz: 1.15 100 MHz to 2 GHz: 1.10 2 to 2.4 GHz: 1.15 12.4 to 18 GHz: 1.20 18 to 26.5 GHz: 1.25	+10 to +20 dBm +2, -4%	300 mW avg, 15W pk 30W-µs per pulse	APC-3.5mm (m)	Net 0.2 kg (0.38 lb) Shipping 0.5 kg (1 lb)
Option 033	50 MHz to 33 GHz	26.5 to 33 GHz: 1.40			Type-N(m)	
8481A	10 MHz to 18 GHz	10 to 30 MHz: 1.40 30 to 50 MHz: 1.18 50 MHz to 2 GHz: 1.10 2 to 12.4 GHz: 1.18 12.4 to 18 GHz: 1.28			Type-N(m)	
8482A	100 kHz to 4.2 GHz	100 to 300 kHz: 1.60 0.3 to 1 MHz: 1.20 1 MHz to 2 GHz: 1.10 2 to 4.2 GHz: 1.30			Type-N(m)	
8483A (75 Ω)	100 kHz to 2 GHz	100 to 600 kHz: 1.80 600 kHz to 2 GHz: 1.18	+10 to +20 dBm +2, -4%	300 mW avg, 10W pk	Type-N(m) 75 Ω	Net 0.26 kg (0.53 lb) Shipping 0.66 kg (1.3 lb)
R8486A	26.5 to 40 GHz	1.4			Waveguide Flange UG-599/U	
Q8486A	33 to 50 GHz	1.5			Waveguide Flange UG-383/U	
W8486A	75 to 110 GHz	1.08	+1, -3%	200 mW avg 40 W peak	Waveguide Flange UG-387/U	Net 0.4 kg (0.9 lb) Shipping 1.0 kg (2.1 lb)
8487A	50 MHz to 50 GHz	50 to 100 MHz: 1.15 100 MHz to 2 GHz: 1.10 2 to 12.4 GHz: 1.15 12.4 to 18 GHz: 1.20 18 to 26.5 GHz: 1.25 26.5 to 40 GHz: 1.30 40 to 50 GHz: 1.50	+10 to +20 dBm +2, -4%	300mW avg, 15W pk 30W-µs per pulse	2.4 mm (m)	Net 0.14 kg (0.28 lb) Shipping 0.5 kg (1 lb)

### High Sensitivity Sensors 100 pW to 10 µW (-70 to -20 dBm)

8481D <sup>4</sup>	10 MHz to 18 GHz	10 to 30 MHz: 1.40 30 MHz to 4 GHz: 1.15 4 to 10 GHz: 1.20 10 to 15 GHz: 1.30 15 to 18 GHz: 1.35	-30 to -20 dBm ±1%	100 mW avg 100 mW pk	Type-N(m)	Net 0.18 kg (0.41 lb) Shipping 0.9 kg (2 lb)
8485D <sup>3</sup>	50 MHz to 26.5 GHz	0.05 to 0.1 GHz: 1.19 0.1 to 4 GHz: 1.15 4 to 12 GHz: 1.19 12 to 18 GHz: 1.25 18 to 26.5 GHz: 1.29	-30 to -20 dBm ±2%	100 mW avg 100 mW pk	APC-3.5 mm (m)	Net 0.2 kg (0.38 lb) Shipping 0.5 kg (1 lb)
Option 033	50 MHz to 33 GHz	26.5 to 33 GHz: 1.35	-30 to -20 dBm ±2%	100 mW avg 100 mW pk	2.4 mm (m)	Net 0.2 kg (0.38 lb) Shipping 0.5 kg (1 lb)
8487D <sup>3</sup>	50 MHz to 50 GHz	0.05 to 0.1 GHz: 1.19 0.1 to 2 GHz: 1.15 2 to 12.4 GHz: 1.20 12.4 to 18 GHz: 1.29 18 to 34 GHz: 1.37 34 to 40 GHz: 1.61 40 to 50 GHz: 1.89				
R8486D <sup>3</sup>	26.5 to 40 GHz	1.4	-30 to -25 dBm ±3%	100 mW avg or pk 40 Vdc max	Waveguide Flange UG-599/U	Net 0.26 kg (0.53 lb) Shipping 0.66 kg (1.3 lb)
Q8486D <sup>3</sup>	33 to 50 GHz	1.4	-25 to -20 dBm ±5%		Waveguide Flange UG-383/U	

<sup>1</sup> Negligible deviation except for those power ranges noted.

<sup>2</sup> For pulses greater than 30 W the maximum average power (P<sub>av</sub>) is limited by the energy per pulse (E) in W · µs according to P<sub>av</sub>=30-0.02E.

<sup>3</sup> Includes HP 11708A 30 dB attenuator for calibrating against a 0 dBm, 50 MHz power reference. HP 11708A is factory set to 30 dB ±0.05 dB at 50 MHz, traceable to NIST.SWR <1.05 at 50 MHz.

<sup>4</sup> This sensor directly replaces the popular HP 8484A power sensor.

# NOISE FIGURE METERS

## Automatic Noise Figure Meter

### HP 8970B

- 10 to 1600 MHz (2047 MHz with Option 020)
- Accurate and simple, swept or CW measurements
- Second-stage correction

- Noise figure and gain display
- Calibrated display on oscilloscope, recorder, or plotter
- Powerful special-function enhancements



4 HP 8970B

## HP 8970B Noise Figure Meter

With the HP 8970B noise figure meter, noise figure measurements are easy, accurate, and repeatable. Automatic second-stage correction makes accurate noise figure readings possible even for low-gain devices. The HP 8970B's dynamic range allows gain measurements of at least 40 dB (higher in some cases) or loss measurements to  $-20$  dB, with no external attenuation or amplification. The HP 8970B can store up to four Excess Noise Ratio (ENR) noise source calibration tables. It also properly interpolates ENR values at each measurement frequency.

### Microprocessor and Controller Functions

The HP 8970B takes the mystery out of noise figure measurements. It uses a microprocessor to make the calculations and corrections necessary for truly accurate, convenient, and flexible noise figure measurements. The meter also controls external local oscillators (such as the HP 8370 series synthesizers, the HP 8340 or HP 8360 series synthesized sweepers, or the HP 8350 sweep oscillator) and the HP 8971C noise figure test set. This makes accurate, broadband microwave measurements of amplifiers, mixers, and transistors as simple as RF measurements.

Virtually all of the HP 8970B's front-panel keys and functions are accessible over HP-IB. Hewlett Packard's enhanced version of IEEE-488. The noise figure meter has an independent system interface bus (SIB) to control the HP 8971C and local oscillator. This additional bus frees you from having to write computer code to control an instrument on the SIB (such as the local oscillator) when used in an automated setup. Pass-through capability allows other instrument controllers to send messages through the noise figure meter to any other instrument on the SIB.

### Simple Calibration and Second-Stage Correction

Noise figure measurement accuracy is enhanced because the meter measures its own noise figure (and that of the rest of the measurement system) at up to 181 points. It stores this information, interpolates where necessary, and corrects for it when displaying the device under test noise figure. It also measures the test device gain.

### Display

The HP 8970B's front-panel LEDs display frequency, gain, and noise figure. Rear-panel BNC connectors allow swept display of noise figure and gain versus frequency on an oscilloscope or x-y recorder. You can also have the noise figure and gain vs. frequency display sent to a digital plotter over the HP 8970B's system interface bus. All display modes are easily and accurately scaled to the desired resolution from the meter's front panel. The swept oscilloscope display allows you to optimize your test device in real time for both noise figure and gain. You can easily change the noise figure display from noise figure to effective noise temperature (Te) or Y factor.

## Front Panel and Special Functions

The HP 8970B front-panel keys control number entry, calibration, and measurement. STORE, RECALL, and SEQ keys allow up to nine front-panel settings to be stored and sequenced automatically or manually to save setup time. Smoothing INCREASE and DECREASE keys are used to average up to 512 readings before display. This increases accuracy and eliminates display flicker.

For those who need greater measurement power than that provided by the HP 8970B's simple front panel, more than 200 special functions can be selected by pressing a numerical code and a special function key. Two examples are hot-cold measurements and automatic compensation for losses at the input of the test device. One of the special functions is a catalog that quickly shows you the current special functions being used. Three pull-out cards serve as a mini-reference manual for the instrument. They include most of the special functions, the HP-IB formats and codes, error messages, and typical measurement setups.

## HP 8970B Partial Specifications

(See Technical Data Sheet p/n 5091-6049E for complete specifications.)

**Noise Figure (Gain) Measurement Range:** 0 to 30 dB ( $-20$  to at least 40 dB)

**Noise Figure (Gain) Instrumentation Uncertainty:**  $\pm 0.1$  dB for 0° to 55° C ( $\pm 1.5$  dB)

**Noise Figure Resolution:** 0.01 dB (0.001 dB over HP-IB)

**Gain Resolution:** 0.01 dB (0.001 dB over HP-IB)

**Frequency Range:** Tunable from 10 to 1600 MHz (2047 MHz with Option 020)

**Tuning Accuracy** (from 10° to 40° C):  $\pm (1 \text{ MHz} + 1\% \text{ of frequency})$ , 6 MHz maximum

**Frequency Resolution:** 1 MHz

**Noise Figure** (for input power levels below  $-60$  dBm):  $<7$  dB + 0.003 dB/MHz

**Maximum Operating Input Power:**  $-10$  dBm

**Maximum Net External Gain:**  $>65$  dB between noise HP 8970B RF input

**Noise Source Drive:**  $28.0 \pm 0.1$  V

**Operating Temperature:** 0° to 55° C

**Storage Temperature:**  $-55^{\circ}$  to  $75^{\circ}$  C

**Power:** 100, 120, 220, or 240 V ( $\pm 5\%$ ,  $-10\%$ ); 48 to 66 Hz; 150 VA maximum

**Size:** 425 mm W x 143 mm H x 476 mm D (16.75 in x 5.68 in x 18.38 in)

**Weight:** Net, 15.5 kg (34 lb); shipping, 18.5 kg (40 lb)

## Key Literature

HP 8970B, 8970S/V, 8971C Noise Figure Measurement Products  
Technical Data, p/n 5091-6049E



HP 8970S/V



### HP 8970S/V Microwave Noise Figure Measurement Systems

The HP 8970S/V systems remove the burden of designing, building, and supporting a microwave noise figure measurement system. You can now spend your time designing and building products, not test systems.

Each system consists of the HP 8970B noise figure meter, the HP 8971C noise figure test set, and a synthesized local oscillator. The HP 8970V system, which operates 10 MHz to 20 GHz, uses the HP 83711A synthesized CW generator as its local oscillator. The HP 8970S allows you to select the LO from the list below. Frequency operation depends on the LO selected, but can be configured to measure 10 MHz to 26.5 GHz with the HP 83630B synthesized sweeper. The HP 8971C with Option 001 is recommended for operation above 20 GHz.

The HP 8970B acts as the controller, so all system operation is transparent to the user. To ensure specified performance, the HP 8970S/V systems are given specifications just like an RF noise figure meter (i.e., the HP 8970B).

#### HP 8970S/V Partial Specifications

(See HP 8970S/V Technical Data for complete specifications.)

**Frequency Range:** 10 MHz to 26.5 GHz (HP 8970S)  
10 MHz to 20 GHz (HP 8970V)

**Noise Figure Measurement Range:** 0 to 30 dB

**Noise Figure Instrumentation Uncertainty** (for a 14 to 16 dB ENR noise source in a 10° to 40° C environment and for device under test noise figure plus gain greater than 10 dB):

10 MHz to 18 GHz: ±0.2 dB (plus typical drift of ±0.015 dB/° C)

18 to 26.5 GHz: ±0.4 dB (plus typical drift of ±0.08 dB/° C)

**Gain Instrumentation Uncertainty:** ±0.28 dB (plus typical drift of ±0.05 dB/° C), 10 MHz to 18 GHz: ±0.07 dB/° C, 18 to 26.5 GHz

**Noise Figure (max.):**

10 to 30 MHz: 18 dB

30 to 100 MHz: 13 dB

0.1 to 12 GHz: 10 dB

12 to 18 GHz: 11.5 dB

18 to 26.5 GHz: 14 dB

**Input SWR:** 10 MHz to 18 GHz: 2.25

18 to 26.5 GHz: 2.7

**Recommended Local Oscillators:** HP 8671B, 8672A, 8673B/C/E/G, 8340B, 8341B, 83620A, 83622A, 83640A, 83630A, 83711B, 83712B, 83731B, 83732B, 83751A, and 83752A

- 10 MHz to 26.5 GHz
- Fully specified system
- Removes double-sideband inaccuracies
- As easy to operate as the HP 8970B



HP 8971C



### HP 8971C Noise Figure Test Set

The HP 8971C noise figure test set brings the simplicity of double-sideband measurements and the accuracy of single-sideband measurements together in one package. Careful design and high-performance components, including a stable YIG filter, allow broadband single-sideband measurements from 10 MHz to 26.5 GHz with a single calibration and sweep. A low-noise preamplifier built into the noise figure test set lowers the second-stage noise figure, thereby reducing a major source of measurement uncertainty.

Measurement modes in the HP 8970B allow for double downconversion using the HP 8971C as the second downconverter. These modes can be used for millimeter-wave measurements of amplifiers and transistors and measurements of receivers and mixers with IFs above 1.6 GHz.

#### HP 8971C Partial Specifications

(See HP 8971C Technical Data for complete specifications.)

**Frequency Range:** 10 MHz to 26.5 GHz

**Input SWR:**

10 MHz to 18 GHz: 2.25

18 to 26.5 GHz: 2.7

**Image and Odd-Harmonic Rejection:** 20 dB

**Accessories Supplied:**

One LO-to-HP 8971C cable, SMA(female), 300 mm

One HP 8971C-to-HP 8970B cable, Type-N (male), 190 mm

One Type-N (male)-to-SMA (male) adapter

Two HP-IB cables, 0.5 m

#### Key Literature

HP 8970B, 8970S/V, 8971C Noise Figure Measurement Products  
Technical Data, p/n 5091-6049E

# NOISE FIGURE METERS

## Noise Sources

HP 346 A/B/C, R/Q347B



### HP 346A/B/C Broadband Noise Sources

The ideal companion to HP's noise figure meter and systems is the HP 346 family of noise sources. Since they are broadband (10 MHz to either 18 or 26.5 GHz), they eliminate the necessity for several sources at different frequency bands. Each source has individually-calibrated ENR values at specific frequencies. The calibration is printed on its label (see illustration) for easy loading into the HP 8970B. The low SWR of each noise source reduces a major source of measurement uncertainty—reflections of test signals. In addition, the variety of available connectors reduces the need for degrading accuracy with connector adapters.

The HP 346 family of noise sources are designed for a broad range of measurement applications. The HP 346C covers the broadest frequency range—10 MHz to 26.5 GHz. The HP 346B's high ENR, low SWR, and variety of connectors make it a general-purpose noise source. The HP 346A is designed especially for accurate characterization of input-impedance-sensitive devices (like GaAsFETs and many UHF amplifiers). Its very small change in reflection coefficient (<0.01) from ON to OFF minimizes errors when measuring noise figure and gain as a function of input impedance.

#### HP 346A/B/C Partial Specifications

(See Technical Data Sheet for complete specifications.)

**Frequency Range:** 10 MHz to 18 GHz for HP 346A/B;

10 MHz to 26.5 GHz for HP 346C

**Excess Noise Ratio (ENR) limits:** HP 346A: 5 to 7 dB;

HP 346B: 14 to 16 dB; HP 346C: 12 to 16 dB (10 MHz to 12 GHz) and 14 to 17 dB (12.0 to 26.5 GHz)

**Maximum SWR (reflection coefficient) On and Off:**

HP 346A/B: 10 to 30 MHz – 1.3 (0.13); 30 to 5000 MHz – 1.15 (0.07);  
5 to 18 GHz – 1.25 (0.11)

HP 346C: 10 MHz to 18 GHz – 1.25 (0.11); 18 to 26.5 GHz – 1.35 (0.15).

**Power Required:** 28 ±1 Vdc

**Size:** 21 mm W x 140 mm H x 30 mm D (0.8 in x 5.5 in x 1.2 in)

**Weight:** Net, 0.108 kg (3.5 oz); shipping, 0.5 kg (1 lb)

**Standard Connector:** APC-3.5 (male)

#### HP 346C Option K01 Broadband Noise Source

This coaxial noise source features coverage from 1 to 50 GHz with the 2.4-mm coaxial connector. ENR is nominally 20 dB at 1 GHz and 7 dB at 50 GHz. Contact Hewlett-Packard for technical specifications.

#### HP 346B Option H01 High ENR Noise Source

The HP 346B Option H01 has high ENR (21 dB typical), suitable for measuring high noise figure devices. Contact Hewlett-Packard for technical specifications.

#### HP 346B Option H42 DBS Noise Source

The 346B Option H42 was developed especially to test low noise block converters (LNB) used for Direct Broadcast Satellite (DBS). WR75 waveguide output, 5 dB ENR, low ENR calibration uncertainty, and low SWR improve the noise figure measurement accuracy of DBS LNBs. Contact HP for technical specifications.

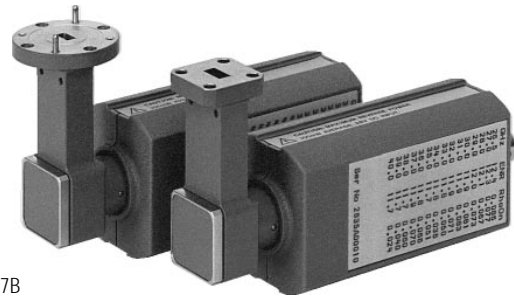

HP R/Q347B

### HP R347B and Q347B Noise Sources

#### Partial Specifications

(See Technical Data Sheet for complete specifications.)

**Frequency Range:** R347B: 26.5 to 40 GHz

Q347B: 33 to 50 GHz

**Excess Noise Ratio (ENR) Range:**

HP R347B: 10 to 13 dB

HP Q347B: 10 to 13 dB (33 to 42 GHz); 6 to 12.5 dB (42 to 50 GHz)

**Max. SWR (reflection coefficient):**

HP R347B: <1.42 (0.17)

HP Q347B: <1.57 (0.22)

#### Key Literature

HP 346A/B/C Broadband Noise Sources Technical Data,  
p/n 5953-6452

#### Ordering Information

HP 8970B Noise Figure Meter

Opt 020 2047 MHz Upper Frequency

Opt 907 Front-Panel Handle Kit (5061-9689)

Opt 908 Rackmounting Flange Kit (5061-9677)

Opt 909 Both Options 907 and 908 (5061-9683)

Opt 915 Service Manual (08970-90023)

Opt 916 Additional Operating Manual (08970-90048)

Opt 700 External Mate Translator

Opt W30 Extended Repair Service

Opt W32 Calibration Service

HP 8971C Noise Figure Test Set

Opt 001 Add L.O. Power Amplifier

Opt 002 Delete RF Preamplifier

Opt 907 Front-Panel Handle Kit (5062-3988)

HP 8970S Noise Figure Measurement System

HP 8970V Noise Figure Measurement System

(10 MHz to 20 GHz)

Opt W30 Extended Repair Service

Opt W32 Calibration Service

HP 346A Noise Source

Opt 001 Type-N (male) Connector

Opt 002 APC-7 Connector

Opt 004 Type-N (female) Connector

Opt 910 Extra Operating Manual

Opt W30 Extended Repair Service

Opt W32 Calibration Service

HP 346B Noise Source

Opt 001 Type-N (male) Connector

Opt 002 APC-7 Connector

Opt 004 Type-N (female) Connector

Opt H01 High ENR

Opt H42 DBS Noise Source

Opt 910 Extra Operating Manual

Opt W30 Extended Repair Service

Opt W32 Calibration Service

HP 346C Noise Source

Opt 910 Extra Operating Manual

Opt W30 Extended Repair Service

Opt W32 Calibration Service

HP 346C Opt K01 Noise Source

HP R347B Noise Source

HP Q347B Noise Source



- Ultra broadband to 50 GHz
- Up to 1 watt output power
- Compact size

### HP Microwave System Amplifiers

Use these amplifiers to increase output power from microwave sources and to increase test system measurement speed with improved dynamic range. Drive a variety of narrowband travelling wave tubes with a single driver solution that is highly reliable and low in cost to maintain year after year. With excellent noise figure relative to its broad bandwidth and high gain, these amplifiers can make significant improvement to system noise figure. By using feedback to an external source ALC input, system designers can level output power at the test port, negating the effects of post sweeper reflections and losses. Place power where you need it with a remotely-locatable dc power supply. The amplifier and the power supply come with 2-m-long dc bias cables.

### Specifications (+20° to +30° C)

HP Model	Frequency (GHz)	Power out Psat (dBm)	Power out P1dB (dBm)	Gain dB (min)	Noise figure (dB typ)	Detected output	DC bias volt/amp
83006A	0.01 to 26.5	+18 typ 0.01 to 10 +16 typ 10 to 20 +14 typ 20 to 26.5	+13, 0.01 to 20 +10, 20 to 26.5	20	13, 0.01 to 0.1 GHz 8, 0.1 to 18 GHz 13, 18 to 26.5 GHz	No	+12 V at 450 mA -12 V at 50 mA
83017A	0.5 to 26.5	+20 typ 0.5 to 20 +15 typ 20 to 26.5	+18, 0.5 to 20 GHz +13, 20 to 26.5	25	8, 0.5 to 18 GHz 13, 18 to 26.5 GHz	Yes	+12 V at 700 mA -12 V at 50 mA
83018A	2 to 26.5	+24, 2 to 20 GHz +21, 20 to 26.5 GHz	+22, 2 to 20 GHz +17, 20 to 26.5 GHz	27, 2 to 20 GHz 23, 20 to 26.5 GHz	10, 2 to 20 GHz 13, 20 to 26.5 GHz	Yes	+12 V at 2A -12 V at 50 mA
83020A	2 to 26.5	+30, 2 to 20 GHz +30, 20 to 26.5 GHz*	+28, 2 to 20 GHz +28, 20 to 26.5 GHz*	30, 2 to 20 GHz 27, 20 to 26.5 GHz	10, 2 to 20 GHz 13, 20 to 26.5 GHz	Yes	+15 V at 3.3A -15 V at 50 mA
83050A	2 to 50	+20, 2 to 40 GHz +19, 40 to 50 GHz**	+15, 2 to 40 GHz +13, 40 to 50 GHz	21	6, 2 to 26.5 GHz 10, 26.5 to 50 GHz	No	+12 V at 830 mA -12 V at 50 mA
83051A	0.045 to 50	+12, .045 to 45 GHz +10, 45 to 50 GHz	+8, .045 to 45 GHz +6, 45 to 50 GHz	23	12, 0.045 to 2 GHz 6, 2 to 26.5 GHz 10, 26.5 to 50 GHz	No	+12 V at 425 mA -12 V at 50 mA
87405A	0.01 to 3		+4	22-27 min./max.	6.5, 0.01 to 2 GHz 7.5, 2 to 3 GHz	No	Probe power connector
87415A	2 to 8		+23	25	13	No	+12 V at 900 mA

\* -0.7 dB/GHz (20<f<26.5)  
\*\* 19 dBm -0.2 dB/GHz (40<f<50)

#### RF Connectors:

83006A, 83017A, 83018A, 83020A 3.5 mm (f) on input and output  
83050A, 83051A, 2.4 mm (f) input and output  
87405A, N (f) input, N (m) output  
87415A, SMA (f) input and output

#### Size:

HP 83006A, 83017A, 83050A, 83051A, 87415A: 132 mm L x 103 mm W x 45 mm H (4 in x 1.8 in x 5.2 in)  
HP 83018A: 212 mm L x 114 mm W x 76 mm H (4.5 in x 3 in x 8.3 in)  
HP 83020A: 275 mm L x 202 mm W x 87 mm H (8 in x 3.4 in x 10.8 in)  
HP 87405A: 125 mm L x 28 mm W x 28 mm H (4.9 in x 1.1 in x 1.1 in)

Weight: HP 83006A, 83017A, 83050A, 83051A, 87415A, .64 kg (1.4 lb), HP 83018A 1.8 kg (4 lb), HP 83020A 3.9 kg (8.5 lb), HP 87405A .27 kg (0.6 lb)

Bias Cable: 2-m cable with a connector on one end and bare wires on the other, shipped with the amplifiers below:

HP 83006A, 83017A, 83018A, 83050A, 83051A, 87415A: HP p/n 83006-60004  
HP 83020A: HP p/n 83020-60004

HP power supply	DC output voltage/current	Output power	AC input voltage	Size (W,H,D)
HP 87421A	+12 V at 2.0A, -12 V at 200mA	25 W max	100 to 240 VAC 50/60 Hz	114 mm, 57 mm, 176 mm 4.5 in, 2.3 in, 6.9 in
HP 87422A	+15 V at 3.3A, -15 V at 50mA +12 V at 2.0A, -12 V at 200mA	70 W max	100 to 240 VAC 50/60 Hz	202 mm, 86 mm, 276 mm 8.0 in, 3.4 in, 10.9 in

Bias Cable: 2-m cables to connect between amplifier and power supplies, shipped with power supplies below:

HP 87421A: HP p/n 83006-60005  
HP 87422A: HP p/n 87422-60001, 83006-60005

### Key Literature

New RF & Microwave Test Accessories Catalog, p/n 5964-9527E

To have a Hewlett-Packard representative help you place an order or to get more information see inside back cover

# AMPLIFIERS

## RF and Microwave Amplifiers

HP 8347A, 8447A/D, 8349B, 8449B, 8348A



### HP 8347A and HP 8447A/D Amplifiers

#### Specifications Summary

	HP 8347A RF Amplifier	HP 8447A Preamp	HP 8447D Preamp
Frequency range	100 kHz to 3 GHz	0.1 to 400 MHz	100 kHz to 1.3 GHz
Typical 3dB bandwidth		50 kHz to 700 MHz	75 kHz to 1.7 GHz
Maximum leveled output power	$\geq +20$ dBm		
Output power leveling range	( $\geq 300$ kHz): +2 to +20 dBm		
Gain (mean, per channel)	$\geq 25$ dB	20 dB $\pm$ 1.0 dB at 10 MHz (20° to 30° C)	>25 dB (20° to 30° C)
Gain flatness across full frequency range	Internally leveled, $\pm 300$ kHz: $\pm 1.5$ dB	$\pm 1.8$ dB (0° to 55° C) $\pm 0.7$ dB (20° to 30° C) characteristic	$\pm 1.5$ dB
Noise figure	10 MHz to 3 GHz: 15 dB Below 10 MHz: 20 dB	<7 dB	<8.5 dB
Output power for 1 dB gain compression	+22 dBm	> +6 dBm	> +7 dBm typical
Third-order intercept	+30 dBm		
Harmonic distortion	(at +20 dBm output) Internal level off (ALC off): $\leq -25$ dBc Internal level on (ALC on): $\leq -20$ dBc	-32 dB for 0 dBm output	-30 dB for 0 dBm output (typical)
Maximum input for minimum internally leveled output	-14 dBm		
Output for <-60 dB harmonic distortion		-25 dBm (characteristic)	-30 dBm
VSWR	2.0: 1 input 1.5: 1 output internally leveled 2.0: 1 output unlevelled below 2 GHz 3.0: 1 output unlevelled 2 GHz to 3 GHz	<1.7	<2.0 input <2.2 output 1 to 1300 MHz
Reverse isolation	60 dB	>30 dB	>40 dB
Maximum dc voltage output		$\pm 10$ V	$\pm 10$ V
Size	213 mm W x 102 mm H x 298 mm D (8.4 in x 4.0 in x 11.8 in)	130 mm W x 85.8 mm H x 261 mm D (5.1 in x 3.4 in x 8.5 in)	130 mm W x 85.8 mm H x 216 mm D (5.1 in x 3.4 in x 8.5 in)
Weight	Net, 4 kg (8 lb); shipping, 5 kg (11 lb)	Net, 1.56 kg (3.4 lb); shipping, 2.3 kg (5.1 lb)	Net, 1.56 kg (3.4 lb); shipping, 2.3 kg (5.1 lb)
Power requirements		110 or 230 Vac + 10%, 48 to 440 Hz, 15 W	110 or 230 Vac + 10%, 48 to 440 Hz, 15 W
Options available		Option 001: Dual-channel amp, BNC (f) connectors	Option 001: Dual-channel amp, BNC (f) connectors Option 010: Single-channel amp, Type-N (f) connectors Option 011: Dual-channel amp, Type-N (f) connectors

#### Key Literature

HP 8346A, 8347A, 8348A, 8349A Amplifiers Technical Data, p/n 5091-0370E

#### Ordering Information

HP 8347A RF Amplifier  
HP 8447A Preamplifier  
HP 8447D Preamplifier



## HP 8348A Microwave Preamplifier

### Specifications

<b>Frequency Range:</b>	2.0 to 26.5 GHz
<b>Maximum Output Power</b> (at 0 dBm input)	
1.0 to 2.0 GHz:	≥+20 dBm (typical)
2.0 to 20.0 GHz:	≥+25 dBm
20.0 to 26.5 GHz:	≥+23 dBm
<b>Power Flatness</b> (at 0 dBm input):	±4 dB (typical)
<b>Minimum Small Signal Gain</b> (at -15 dBm input)	
1.0 to 2.0 GHz:	≥20 dB (typical)
2.0 to 20.0 GHz:	≥25 dB
20.0 to 26.5 GHz:	≥23 dB

### Spectral Purity

**Harmonics** (typical)  
(at maximum specified output power)

1.0 to 2.0 GHz:	<-20 dBc
2.0 to 26.5 GHz:	>-15 dBc
<b>Third-Order Intercept</b>	
2.0 to 20.0 GHz:	+36 dBm, nominal
20.0 to 26.5 GHz:	+31 dBm, nominal
<b>Maximum Continuous Input</b>	
<b>Microwave power:</b>	+22 dBm
<b>DC voltage:</b>	±10 V
<b>Input and Output Impedance:</b>	50 Ω, nominal
<b>Input SWR:</b>	3:1 (typical)
<b>Output SWR</b> (typical)	
1.0 to 2.0 GHz:	6:1
2.0 to 20.0 GHz:	4.5:1
20.0 to 26.5 GHz:	2:1
<b>Reverse Isolation:</b>	>50 dB (typical)
<b>Noise Figure</b> (typical)	
1.0 to 20 GHz:	<10 dB
20 to 26.5 GHz:	<13 dB

### Pulse Transmission Capability

<b>Rise/Fall Time:</b>	<5 ns (typical)
<b>Delay Time:</b>	<5 ns (typical)

### General

**Input and Output Connectors:** 3.5 mm male  
**Power Requirement:** 50 to 400 Hz, 100, 120, 200, or 240 volts ac (±10%);  
 85 VA maximum  
**Size:** 133 mm H x 214 mm W x 366 mm D (5.2 in x 8.4 in x 14.4 in)  
**Weight:** Net, 7 kg (15 lb); shipping, 14 kg (31 lb)

### Ordering Information

HP 8348A 2 to 26.5 GHz Microwave Preamplifier

## HP 8349B Microwave Amplifier

### Frequency Specifications

**Frequency Range:** 2 to 20 GHz

### Output and Input Specifications (25° C ± 5° C)

**Minimum Output Power** (at +5 dBm input):

Frequency range (HGz)	Output	
	Leveled	Unleveled
2.0 to 18.6	19 dBm (80 mW)	20 dBm (100 mW)
18.6 to 20.0	17 dBm (50 mW)	18 dBm (63 mW)

**1 dB Compression Point:** +21 dBm, nominal  
**Power Flatness** (leveled): ±1.25 dB  
**Minimum Small Signal Gain** (at -5 dBm input):  
 2.0 to 18.6 GHz: 15 dB  
 18.6 to 20.0 GHz: 13 dB  
**Noise figure:** <13dB, typical  
**Impedance** (Input and Output): 50 Ω, nominal

**VSWR:**

Frequency range (GHz)	Input	Output	
		Leveled	Unleveled (typical)
2.0 to 5.0	≤2.8	≤2.5	≤4.8
5.0 to 11.0	≤2.8	≤2.5	≤3.8
11.0 to 18.0	≤2.8	≤2.5	≤3.2
18.0 to 20.0*	≤2.8	≤2.5	≤3.2

\*VSWR from 18.0 to 20.0 GHz is typical

**Maximum Continuous Input, to the Input or Output Ports:**  
 +27 dBm (RF), ±10 Vdc

### Spectral Purity

**Harmonics** (at +20 dBm output):  
 2.0 to 11.0 GHz: <-20 dBc  
 11.0 to 20.0 GHz: <-30 dBc typical

**Non-Harmonic Spurious:** ≤-55 dBc  
**Third-Order Intercept:** +33 dBm, nominal

### Pulse Transmission Capability

**Rise/Fall Time:** <10 ns typical

### General

**Reverse Isolation:** >50 dB, typical  
**RF Input/Output Connectors:** Type-N female  
**Size:** 214 mm W x 133 mm H x 366 mm D (8.36 in x 5.2 x 13.6 in)  
**Weight:** Net, 7 kg (15 lb); shipping, 14 kg (31 lb)

### Ordering Information

HP 8349B 2 to 20 GHz Microwave Amplifier  
**Opt 001** Rear Panel RF Input/Output  
**Opt 002** Rear Panel RF Input w/Front Panel RF Output  
**Opt W30** Extended Repair Service (see page 592)

## HP 8449B Preamplifier

### Specifications

<b>Frequency range</b>	1.0 to 26.5 GHz		
<b>Gain</b> (mean, per channel)	≥26 dB (20° to 30°C)		
<b>Gain flatness across full freq. range</b>	1 to 26.5 GHz ±4.5 dB (° to 55°C); 2 to 22 GHz ±2.4 dB (20° to 30°C)		
<b>Noise figure</b>	<b>Band</b>	<b>Typical</b>	
	1.0 to 12.7 GHz	≤8.5 dB	7 dB
	12.7 to 22.0 GHz	12.5 dB	9 dB
	22.0 to 26.5 GHz	≤14.5 dB	12 dB
<b>Output power for 1 dB gain compression</b>	≤+7 dBm (characteristic)		
<b>Harmonic distortion</b>	-30 dB for 0 dBm output (characteristic)		
<b>Output for &lt;-60 dB harmonic distortion</b>	-30 dBm (characteristic)		
<b>VSWR</b>	<b>Input</b>		
	1.0 to 2.0 GHz	2.0:1	
	2.0 to 12.5 GHz	1.5:1	
	12.5 to 26.5 GHz	2.0:1	
	<b>Output</b>		
	1.0 to 26.5 GHz	2.0:1	
<b>Reverse isolation</b>	>75 dB		
<b>Maximum dc voltage</b>	±20V		

**Displayed average noise level, 0 dB atten. (characteristic)**  
**HP 8563E (1 Hz RBW):** **HP 8566B (10 Hz RBW):**

1.0 to 6.46 GHz	-165 dBm	1.0 to 2.5 GHz	-155 dBm
5.86 to 13.0 GHz	-163 dBm	2.0 to 5.8 GHz	-154 dBm
12.4 to 26.5 GHz	-160 dBm	5.8 to 12.5 GHz	-150 dBm
		12.5 to 18.6 GHz	-144 dBm
		18.6 to 22 GHz	-140 dBm

**Size:** 213 mm W x 102 mm H x 297 mm D (8.4 in x 4.0 in x 11.7 in)  
**Weight:** Net, 4 kg (8.8lb) nominal  
**Power:** 100, 120, 220, or 240 V, ±10%; 47 to 63 Hz

### Ordering Information

HP 8449B 1 to 26.5 GHz Preamplifier  
**Opt 907** Front Handle Kit  
**Opt 908** Rackmount Kit (half-rack width)

## RF & MICROWAVE TEST ACCESSORIES

### Custom Switch Interfaces

HP 11713A, 70611A, 87130A, 84940A, 84941A, E1368A/69A/70A



HP 87130A

### HP 11713A Attenuator/Switch Driver

The HP 11713A attenuator/switch driver provides simple HP-IB control of up to ten, 24 Vdc solenoid-activated switch or attenuator sections. The HP 11713A supplies 24 Vdc common and ten pairs of current sinking contacts to achieve control of up to ten relays.

### HP 70611A Attenuator/Switch Driver for MMS

The HP 70611A is a one-slot MMS module capable of driving up to 248 electromechanical switches or attenuator switch sections. The HP 70611A is MSIB, SCPI, and HP-IB compatible. In addition to being programmable, the HP 70611A features an extremely user-friendly manual interface via any MMS display unit. The highlight of the manual interface is the operator's ability to customize groups of switch control lines and their settings, then identify these switch settings with user-defined alphanumeric labels. In this manner, end users of the HP 70611A can define custom menus with their own identification labels for simplified manual control.

The HP 70611A can store up to 256 user-defined labeled paths. Path definitions can be stored in non-volatile EEROM. Groups of paths can be stored in directories for easy access to similar path commands. The HP 70612A/C and 70613A/C offer compatible capacity with built-in RF switches. (Configurations vary and custom configurations are available.)

### HP 87130A Attenuator/Switch Driver

The HP 87130A is a 3.5-inch, full rack width attenuator/switch driver capable of driving up to 248 electromechanical switch or attenuator sections. The HP 87130A is controlled over HP-IB via Standard Commands for Programmable Instruments (SCPI) commands. The HP 87130A has been designed for use in both ATE switching systems and computer-controlled bench top applications.

The HP 87130A is electronically identical to the HP 70611A and shares its performance characteristics, with the exception of the manual control method. The HP 87130A has no front panel controls. Manual control of the HP 87130A is realized through its ITG driver and a computer controller. The HP 87130A can drive 31 switch or attenuator sections directly, and up to an additional 217 switches via seven additional HP 84940A driver cards.

### HP E1368A, E1369A and E1370A VXI Attenuator/Switch Drivers

HP's VXI family of instrumentation includes modules for microwave switching and attenuation control up to 18.0 GHz. HP E1368A contains three factory-installed SPDT switches such as the HP 8762B which features all-port termination, dc to 18.0 GHz. HP E1369A is identical to the HP E1368A except the switches are not included. This allows user-substitution of HP 8763 or HP 8764 transfer switches. HP E1370A allows the user to customize the internal configuration for HP 8766 series multi-port switches or HP 8494/95/96/97 step attenuators.

### HP 84940A Switch Driver and HP 84941A Distribution Card

The HP 84940A is an expansion driver card for the HP 70611/12/13 family of MMS attenuator/switch drivers and the HP 87130A attenuator/switch driver. The HP 84940A has been designed for incorporation into large interfaces located remotely from their controller. A single HP 84940A can control up to 31 switches when located up to 150 ft. (45 m) from an HP 70611/12/13 or HP 87130A. The physical interconnection to the switches or attenuators is realized via 31 four-pin output connectors, which permit quick connection and disconnection of the switches or attenuators.

#### Key Literature

New RF & Microwave Test Accessories Catalog, p/n 5964-9527E

#### Ordering Information

HP 11713A Attenuator/Switch Driver  
 HP 11717A Attenuator/Switch Driver Rack Support Shelf  
 HP 11761A; HP 8765 to HP 11713A Adapter Cable  
 HP 11764A; HP 84904/6/7 to HP 11713A Adapter Cable  
 HP 11764B; HP 84904/6/7 5-ft Ribbon Cable with 10-pin DIP Connector  
 HP 44476B Microwave Switch Module for HP 3488A (Holds up to two HP 8762/3/4 Option 011 Switches)  
 HP 70611A MMS Switch Driver  
 HP 84940A Attenuator/Switch Driver Expansion Card  
 HP 84941A Distribution Expansion Card  
 HP 87130A Attenuator/Switch Driver  
 HP E1368A 18 GHz Microwave Switch  
 HP E1369A Microwave Switch Driver  
 HP E1370A Microwave Switch/Step Attenuator Driver

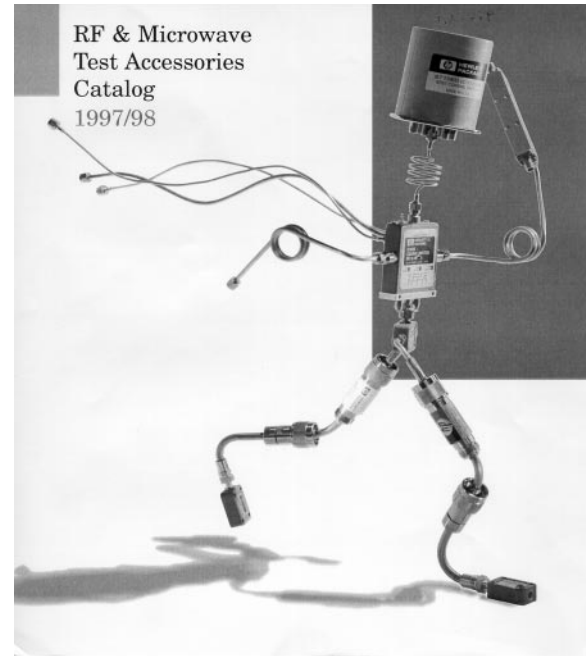

### RF & Microwave Test Accessories Catalog

The complete catalog of HP's microwave accessories—from adapters to waveguides and everything between, it's all here. Amplifiers, detectors, filters, step and fixed attenuators, switches and switch drivers—the entire HP product line, with all the technical specs.

To receive your free copy, call 800-452-4844 and ask for the New RF & Microwave Test Accessories Catalog, p/n 5964-9527E, contact your local HP representative or order on the World Wide Web (<http://www.hp.com/tmo/directory.html>).



### HP Coaxial Switches

HP coaxial switches feature low SWR, low insertion loss, and excellent isolation. HP offers a broad line of coaxial switches, covering up to 40 GHz, for use in test and measurement applications. All switches use magnetically-latched solenoids and break-before-make RF contacts for test simplicity.

#### HP 8761 Series

HP 8761A/B is a SPDT switch which operates from dc to 18 GHz. Each port features six connector options plus 50 Ω termination for design flexibility. These switches offer exceptional repeatability of 0.03 dB over 1 million switching cycles.

#### HP 8762 Series

HP 8762A/B/C switches feature three models operating up to 26.5 GHz. These switches offer exceptional repeatability of 0.03 dB over 1 million switching cycles. They provide exceptional isolation of 90 dB to 18 GHz and all-port switched terminations, so that all ports maintain a 50 Ω match. Internal loads are rated at 1 watt average (100 W peak, 10 μsec pulse width). Control voltage options T15 and T24 are compatible with TTL/5V CMOS drive circuitry. Another model, HP 8762F is designed for 75 Ω transmission lines, making it valuable for commercial communication applications up to 4 GHz.

#### HP 8763 Series

HP 8763A/B/C switches are available in three models up to 26.5 GHz. These switches offer exceptional repeatability of 0.03 dB over 1 million switching cycles. They are preferred for transfer applications because of their compact design. Transfer switches are used to automatically insert or remove a test component from a signal path. Because of their excellent isolation, they can also be used as the intersection (crosspoint) switch in full-access matrix switching applications. One port is internally terminated. Options T15 and T24 are available for TTL/5V CMOS compatibility.

#### HP 8764 Series

HP 8764A/B/C switches are available in three models up to 26.5 GHz. These switches offer exceptional repeatability of 0.03 dB over 1 million switching cycles. These switches are similar to the HP 8763, but with the internal termination replaced with a fifth port. The fifth port can be utilized for signal path reversal or as a calibration port. Options T15 and T24 offer TTL/5V CMOS compatibility.

#### HP 8765 Series

HP 8765A/B/C/D/F are available in four models up to 40 GHz, as well as a 75 Ω model to 4 GHz. These SPDT switches offer exceptional repeatability of 0.03 dB over 5 million switching cycles. Unlike the HP 8762 switches, they do not have internal, switched RF loads or dc current interrupts. Coil voltage options cover the complete range from 5 Vdc to 24 Vdc. Since the coils are not interrupted, the coil voltage may be continuous or may be switched off after 15 ms.

The standard HP 8765 comes with ribbon cables and standard printed circuit board 0.025-inch connector for convenient assembly. The ribbon cable also connects with the HP 11761A Cable/Adapter which permits direct connection to the HP 11713A Attenuator/Switch Driver. The HP 8765 can also be driven by the HP 87130A driver, but position monitoring and reporting are not available. Optional solder terminals are available.

### Key Literature

New RF & Microwave Test Accessories Catalog, p/n 5964-9527E

### Ordering Information

#### HP 8761A/B Coaxial Switches

Specify voltage and connectors (including built-in 50 Ω terminations) by alphabetic suffix on the switch model number and the appropriate 3-digit option number. Specify all connectors.

HP 8761A 12 to 15 V Supply Voltage

HP 8761B 24 to 30 V Supply Voltage

Connector Options (Port 1, Port 2, Port C)

Option code	Connector type	Option code	Connector type
0	Type-N(f)	4	APC-7 for UT-250 coax
1	Type-N(m)	5	SMA(f)
2	APC-7 w/threaded sleeve	6	SMA(m)
3	APC-7 w/coupling nut	7	50 Ω termination

#### HP 8762, HP 8763, HP 8764 Coaxial Switches

Specify the frequency and voltage by the alphabetic suffix and option number. The standard model has 24 V supply voltage.

HP 8762A SPDT, DC to 4 GHz

HP 8762B SPDT, DC to 18 GHz

HP 8762C SPDT, DC to 26.5 GHz

HP 8762F SPDT, DC to 4 GHz, 75 Ω

HP 8763A 4-Port, DC to 4 GHz

HP 8763B 4-Port, DC to 18 GHz

HP 8763C 4-Port, DC to 26.5 GHz

HP 8764A 5-Port, DC to 4 GHz

HP 8764B 5-Port, DC to 18 GHz

HP 8764C 5-Port, DC to 26.5 GHz

Opt 011 5 Vdc Supply Voltage

Opt 015 15 Vdc Supply Voltage

Opt T15 TTL/5V CMOS Compatible Logic with 15 Vdc Supply Voltage

Opt T24 TTL/5V CMOS Compatible Logic with 24 Vdc Supply Voltage

Opt UK6 Commercial Calibration Test Data with Certificate

Opt UKS Commercial Calibration Certificate

#### HP 8765 Coaxial Switches

A voltage option must be ordered with the switch. Specify frequency, voltage, dc connectors, and ribbon cable extension options by alphabetic suffix and option number.

HP 8765A SPDT, DC to 4 GHz

HP 8765B SPDT, DC to 20 GHz

HP 8765C SPDT, DC to 26.5 GHz

HP 8765D SPDT, DC to 40 GHz

HP 8765F SPDT, DC to 4 GHz, 75 Ω

Opt 005 5 Vdc Supply Voltage

Opt 010 10 Vdc Supply Voltage

Opt 015 15 Vdc Supply Voltage

Opt 024 24 Vdc Supply Voltage

Opt 100 Solder Terminals

Opt 108 8-in Ribbon Cable Extension

Opt 116 16-in Ribbon Cable Extension

Opt 292 2.92 mm (f) Connector\*\*

Opt UK6 Commercial Calibration Test Data with Certificate\* (HP 8765A/B/C/D only)

Opt UKS Commercial Calibration Certificate

\* 8765D Option 292 and 8765F do not have Option UK6.

\*\* Option 292 available for 8765D only.

# RF & MICROWAVE TEST ACCESSORIES

## Switching Solutions—Coaxial Switches (cont'd)

### HP 8761/2/3/4/5 Series

#### HP 8761-5 Series Specifications

HP Model	Frequency Range (GHz)	SWR 50 Ω Nominal	Insertion Loss	Isolation	Switching Speed	Repeatability <sup>2</sup>	Life <sup>3</sup>	RF Connectors	Size WxHxD (mm)	Shipping Weight (g)
<b>8761A SPDT</b> Unterminated	dc to 18	<1.2 to 12.4 GHz <1.25 to 18 GHz	0.5 dB at 12.4 GHz 0.8 dB at 18 GHz	>50 dB to 12.4 GHz >45 dB to 18 GHz	35 to 50 mS	0.03 dB	1 x 10 <sup>6</sup>	See table on page 307	38 x 41 x 38	300
<b>8761B SPDT</b> Unterminated	dc to 18	<1.2 to 12.4 GHz <1.25 to 18 GHz	0.5 dB at 12.4 GHz 0.8 dB at 18 GHz	>50 dB to 12.4 GHz >45 dB to 18 GHz	35 to 50 mS	0.03 dB	1 x 10 <sup>6</sup>	See table on page 307	38 x 41 x 38	300
<b>8762A SPDT</b> Terminated	dc to 4	<1.1 to 2 GHz <1.2 to 4 GHz	<0.2 db at 2 GHz <0.25 dB at 4 GHz	>100 dB to 4 GHz	<30 mS	0.03 dB	1 x 10 <sup>6</sup>	SMA (f)	53 x 14 x 54	220
<b>8762B SPDT</b> Terminated	dc to 18	<1.10 to 2 GHz <1.2 to 12.4 GHz <1.3 to 18 GHz	<0.2 dB at 2 GHz <0.5 dB at 18 GHz	>90 dB to 18 GHz	<30 mS	0.03 dB	1 x 10 <sup>6</sup>	SMA (f)	53 x 14 x 54	220
<b>8762C SPDT</b> Terminated	dc to 26.5	<1.15 to 2 GHz <1.25 to 12.4 GHz <1.4 to 18 GHz <1.8 to 26.5 GHz	<0.25 dB at 2 GHz <0.5 dB at 18 GHz <1.25 dB at 26.5 GHz	>90 dB to 18 GHz >50 dB to 26.5 GHz	<30 mS	0.03 dB	1 x 10 <sup>6</sup>	3.5 mm (f)	53 x 14 x 54	220
<b>8762F SPDT, 75 Ω</b> Terminated	dc to 4	<1.15 to 1 GHz <1.3 to 4 GHz	<0.4 dB at 4 GHz	>100 dB to 4 GHz	<30 mS	0.03 dB	1 x 10 <sup>6</sup>	75 Ω, SMB (m)	53 x 14 x 54	300
<b>8763A Transfer</b> Terminated	dc to 4	<1.1 to 2 GHz 1.2 to 4 GHz	<0.2 dB at 2 GHz <0.25 dB at 4 GHz	>100 dB to 4 GHz	<30 mS	0.03 dB	1 x 10 <sup>6</sup>	SMA (f)	53 x 14 x 54	220
<b>8763B Transfer</b> Terminated	dc to 18	<1.10 to 2 GHz <1.2 to 12.4 GHz <1.3 to 18 GHz	<0.2 dB at 2 GHz <0.5 dB at 18 GHz	>90 dB to 18 GHz	<30 mS	0.03 dB	1 x 10 <sup>6</sup>	SMA (f)	53 x 14 x 54	220
<b>8763C Transfer</b> Terminated	dc to 26.5	<1.15 to 2 GHz <1.25 to 12.4 GHz <1.4 to 18 GHz <1.8 to 26.5 GHz	<0.25 dB at 2 GHz <0.5 dB at 18 GHz <1.25 at 26.5 GHz	>90 dB to 18 GHz >50 dB to 26.5 GHz	<30 mS	0.03 dB	1 x 10 <sup>6</sup>	3.5 mm (f)	53 x 14 x 54	220
<b>8764A Transfer</b> Unterminated	dc to 4	<1.1 to 2 GHz <1.2 to 4 GHz	<0.2 dB at 2 GHz <0.25 dB at 4 GHz	>100 dB to 4 GHz	<30 mS	0.03 dB	1 x 10 <sup>6</sup>	SMA (f)	53 x 14 x 54	220
<b>8764B Transfer</b> Unterminated	dc to 18	<1.10 to 2 GHz <1.2 to 12.4 GHz <1.3 to 18 GHz	<0.2 dB at 2 GHz <0.5 dB at 18 GHz	>90 dB to 18 GHz	<30 mS	0.03 dB	1 x 10 <sup>6</sup>	SMA (f)	53 x 14 x 54	220
<b>8764C Transfer</b> Unterminated	dc to 26.5	<1.15 to 2 GHz <1.25 to 12.4 GHz <1.4 to 18 GHz <1.8 to 26.5 GHz	<0.25 dB at 2 GHz <0.5 dB at 18 GHz <1.25 dB at 26.5 GHz	>90 dB to 18 GHz >50 dB to 26.5 GHz	<30 mS	0.03 dB	1 x 10 <sup>6</sup>	3.5 mm (f)	53 x 14 x 54	220
<b>8765A SPDT</b> Terminated	dc to 4	<1.2 to 4 GHz	0.2 + 0.025 f (GHz) max <0.2 at 4 GHz <sup>1</sup>	>120 dB to 4 GHz	<15 mS	0.03 dB	5 x 10 <sup>6</sup>	SMA (f)	33 x 14 x 45	200
<b>8765B SPDT</b> Terminated	dc to 20	<1.2 to 4 GHz <1.35 to 12.4 GHz <1.45 to 18 GHz <1.7 to 20 GHz	0.2 + 0.025 f (GHz) max <0.2 at 4 GHz <sup>1</sup> <0.5 at 20 GHz <sup>1</sup>	>120 dB to 4 GHz >90 dB to 20 GHz	<15 mS	0.03 dB	5 x 10 <sup>6</sup>	SMA (f)	33 x 14 x 45	200
<b>8765C SPDT</b> Terminated	dc to 26.5	<1.25 to 4 GHz <1.45 to 18 GHz <1.7 to 26.5 GHz	0.25 + 0.027 f (GHz) max <0.2 at 4 GHz <sup>1</sup> <0.5 at 20 GHz <sup>1</sup> <0.7 at 26.5 GHz <sup>1</sup>	>120 dB to 4 GHz >90 dB to 20 GHz >50 dB to 26.5 GHz	<15 mS	0.03 dB	5 x 10 <sup>6</sup>	3.5 mm (f)	33 x 14 x 45	200
<b>8765D SPDT</b> Unterminated	dc to 40	<1.25 to 4 GHz <1.45 to 26.5 GHz <1.7 to 40 GHz	0.2 + 0.23 f (GHz) max <0.2 at 4 GHz <sup>1</sup> <0.5 at 20 GHz <sup>1</sup> <0.7 at 26.5 GHz <sup>1</sup> 0.75 + .023 f (GHz) max <1.0 at 40 GHz <sup>1</sup>	>120 dB to 4 GHz >90 dB to 20 GHz >60 dB to 26.5 GHz >50 dB to 40 GHz	<15 mS	0.03 dB	5 x 10 <sup>6</sup>	2.4 mm (f) 2.92 mm (f) Option 292	33 x 14 x 45	200
<b>8765F SPDT, 75 Ω</b> Unterminated	dc to 4	<1.15 to 1 GHz <1.20 to 4 GHz	<0.18 dB at 1 GHz <0.24 dB at 2 GHz <0.40 dB at 4 GHz	>100 dB to 1 GHz >90 dB to 4 GHz	<15 mS	0.03 dB	5 x 10 <sup>6</sup>	75 Ω, SMB (m)	33 x 14 x 45	200

<sup>1</sup>Typical insertion loss

<sup>2</sup>Maximum measured at 25°C

<sup>3</sup>Cycles per section minimum



### Multiport—High Performance, Terminated

#### HP 87104/6 and HP 87204/6 Series

HP 87104A/B/C and 87106A/B/C multiport switches are available in 3 models up to 26.5 GHz. These switches offer exceptional repeatability of 0.03 dB over 5 million switching cycles. HP 87104 is a Single-Pole-4-throw (SP4T) and HP 87106 is a SP6T function. Both switches have internal solid-state logic which automatically programs the non-used ports to a matched load when any one port is programmed to “on”. This relieves the user from having to provide external logic drive pulses. For user-designed circuit drivers, Option T24 is available which provides internal circuits that are compatible with external TTL/5V CMOS digital ICs.

HP 87204A/B/C and 87206A/B/C switches are fully equivalent to models HP 87104/06 in their RF switching performance. However, their drive circuits are primarily designed to work with the HP 87130A/11760A switch drivers. These switches do not provide independent position indicators. The standard HP 87204/06 provides a 16-pin connector while Option 100 provides solder terminals.

### Multiport—Low Profile, Unterminated

#### HP 8766/67/68/69K Series

HP 8766/67/68/69K series switches are modified versions of the HP 8494/95/96/97 series step attenuators (dc - 26.5 GHz) for applications requiring a single-pole, 3-throw, 4-throw, 5-throw or 6-throw coaxial switch. The switch ports are unterminated. These switches offer exceptional repeatability of 0.03 dB over 5 million switching cycles. The switches are available with several optional cables and connectors to make them compatible with standard 14-pin DIP sockets. Isolation and insertion loss vary with frequency, and depend upon the port selected.

### Key Literature

New RF & Microwave Test Accessories Catalog, p/n 5964-9527E

### Ordering Information

- HP 87104A SP4T, DC to 4 GHz
- HP 87104B SP4T, DC to 20 GHz
- HP 87104C SP4T, DC to 26.5 GHz
- HP 87106A SP6T, DC to 4 GHz
- HP 87106B SP6T, DC to 20 GHz
- HP 87106C SP6T, DC to 26.5 GHz
- HP 87204A\* SP4T, DC to 4 GHz
- HP 87204B\* SP4T, DC to 20 GHz
- HP 87204C\* SP4T, DC to 26.5 GHz
- HP 87206A\* SP6T, DC to 4 GHz
- HP 87206B\* SP6T, DC to 20 GHz
- HP 87206C\* SP6T, DC to 26.5 GHz



- Opt 100 Solder Terminals
- Opt T24 TTL/5V CMOS Compatible Logic
- Opt UK6 Commercial Calibration Test Data with Certificate
- Opt UKS Commercial Calibration Certificate

\*Provides sensing capability with 87130A and 70611A

HP 8766K, HP 8767K, HP 8768K, HP 8769K Coaxial Switches Specify RF connectors (and frequency), supply voltages, dc connectors by option number. Standard unit is 24 Vdc, 3.5-mm (f) RF connectors (dc to 26.5 GHz), and Viking-type dc connector.

- HP 8766K SP3T Multi-Port Switch
- HP 8767K SP4T Multi-Port Switch
- HP 8768K SP5T Multi-Port Switch
- HP 8769K SP6T Multi-Port Switch

- Opt 002 Replace 3.5 mm (f) w/ SMA (m) Connectors
- Opt 008 8-in Ribbon Cable w/DIP Connector
- Opt 011 5 Vdc Supply Voltages
- Opt 015 15 Vdc Supply Voltages
- Opt 016 16-in Ribbon Cable w/DIP Connector
- Opt UK6 Commercial Calibration Test Data with Certificate
- Opt UKS Commercial Calibration Certificate

### HP 87104/6 Series, 87204/6, 8766/7/8/9 Series Specifications

HP Model	Frequency Range (GHz)	SWR 50 Ω Nominal	Insertion Loss	Isolation	Switching Speed	Repeat-ability*	Life (min.)	RF Connectors	Dimensions W x H x D (mm)	Shipping Weight (g)
87104A/204A SP4T	dc to 4	<1.2 to 4 GHz	0.3 + .015 x f (GHz)	>100 to 4 GHz	<15 ms	0.03 dB	5,000,000 cycles	SMA(f)	57 x 74 x 57	360
87104B/204B SP4T	dc to 20	<1.2 to 4 GHz <1.35 to 12.4 GHz <1.45 to 18 GHz <1.7 to 20 GHz	0.3 + .015 x f (GHz)	>100 to 12 GHz >70 at 20 GHz	<15 ms	0.03 dB	5,000,000 cycles	SMA(f)	57 x 74 x 57	360
87104C/204C SP4T	dc to 26.5	<1.7 to 20 to 26.5 GHz	0.3 + .015 x f (GHz)	>65 db 20 to 26.5 GHz	<15 ms	0.03 dB	5,000,000 cycles	SMA(f)	57 x 74 x 57	360
87106A/206A SP6T	dc to 4	<1.2 to 4 GHz	0.3 + .015 x f (GHz)	>100 to 4GHz	<15 ms	0.03 dB	5,000,000 cycles	SMA(f)	57 x 74 x 57	380
87106B/206B SP6T	dc to 20	<1.2 to 4 GHz <1.35 to 12.4 GHz <1.45 to 18 GHz <1.7 to 20 GHz	0.3 + .015 x f (GHz)	>100 to 12 GHz >70 at 20 GHz	<15 ms	0.03 dB	5,000,000 cycles	SMA(f)	57 x 74 x 57	380
87106C/206C SP6T	dc to 26.5	<1.7 to 20 to 26.5 GHz	0.3 + .015 x f (GHz)	>65 db 20 to 26.5 GHz	<15 ms	0.03 dB	5,000,000 cycles	SMA(f)	57 x 74 x 57	380
8766K SP3T	dc to 26.5 or dc to 18 for Option 002	<1.3 to 8 GHz <1.5 to 12.4 GHz <1.6 to 18 GHz <1.8 to 26.5 GHz	Port 1: 0.2 dB + 0.05 dB/GHz	Consult Technical Data Sheet	<20 ms	0.03 dB	5,000,000 cycles	3.5 mm (f)	45 x 23 x 82	178
8767K SP4T	dc to 26.5 or dc to 18 for Option 002	<1.3 to 8 GHz <1.5 to 12.4 GHz <1.6 to 18 GHz <1.8 to 26.5 GHz	Port 2: 0.2 dB + 0.06 dB/GHz Port 3: 0.2 dB + 0.08 dB/GHz		<20 ms	0.03 dB	5,000,000 cycles	3.5 mm (f)	45 x 23 x 105	235
8768K SP5T	dc to 26.5 or dc to 18 for Option 002	<1.3 to 8 GHz <1.5 to 12.4 GHz <1.6 to 18 GHz <1.8 to 26.5 GHz	Port 4: 0.25 dB + 0.095 dB/GHz Port 5: 0.25 dB + 0.108 dB/GHz		<20 ms	0.03 dB	5,000,000 cycles	3.5 mm (f)	45 x 23 x 133	292
8769K SP6T	dc to 26.5 or dc to 18 for Option 002	<1.3 to 8 GHz <1.55 to 12.4 GHz <1.8 to 18 GHz <2.05 to 26.5 GHz	Port 6: 0.25 dB + 0.12 dB/GHz		<20 ms	0.03 dB	5,000,000 cycles	3.5 mm (f)	45 x 23 x 160	349

\*Maximum measured at 25 °C

To have a Hewlett-Packard representative help you place an order or to get more information see inside back cover

# RF & MICROWAVE TEST ACCESSORIES

## High-Performance Programmable Step Attenuators

HP 84904/6/7K and L



HP 84904/6/7K and L

### High Performance Programmable Step Attenuators—dc to 40 GHz

HP 84904K/L (0-11, dB steps)  
HP 84906K/L (0-90, dB steps)  
HP 84907K/L (0-70, dB steps)

The HP 84904/906/907 family of programmable step attenuators offers unmatched attenuation performance to 40 GHz. The K family brings superior accuracy and reliability to 26.5 GHz, while the L family offers unparalleled performance to 40 GHz.

HP step attenuators consist of 3 or 4 cascaded sections of specific attenuation values, e.g., 1, 2, 4, 10, 20 and 40 dB. Both families offer the selection, performance, accuracy and reliability expected from HP attenuators: attenuation range of 11, 70, or 90 dB, 1 dB and 10 dB step sizes, 5 million cycles per section, better than 0.03 dB repeatability, connector size options, and the choice of male or female connectors. Connector choices include precision 3.5 mm or 2.92 mm on the 26.5 GHz K model, and precision 2.4 mm or 2.92 mm on the L model. While the 2.92 mm connector format is compatible with both 3.5 mm and SMA connectors, Hewlett-Packard recommends the more rugged 2.4-mm and 3.5-mm connectors.

HP programmable step attenuators feature electromechanical designs which achieve 20 milliseconds switching time, including settling time. The permanent magnet latching allows automatic interruption of the dc drive voltage to cut power consumption and simplify circuit design. They are equipped with 10-pin DIP sockets (m) with interconnect cables available.

#### Programmable Driver Instruments

Drive options include the HP 11713A and 87130A attenuator/switch drivers, which permit users to easily integrate the attenuator into HP-IB compatible automatic test systems, and the HP 70611 MMS attenuator/switch driver. Cabling options include 8- or 16-inch ribbon cables (HP 11764C/D) with a 10-pin DIP socket (f) and a 14-pin DIP plug for

easy connection to standard 14-pin DIP IC sockets, a 5-foot Interconnect Cable (HP 11764A) with 10-pin DIP socket (f), and a "Viking" connector for the HP 11713A driver, and a 5-foot Interconnect Cable (HP 11764B) with a 10-pin DIP socket (f) and bare leads for custom applications. Option 100 series replaces one female connector with a male connector to allow end-to-end connection of 1 dB and 10 dB step attenuators.

#### Key Literature

New RF & Microwave Test Accessories Catalog, p/n 5964-9527E

#### Ordering Information

##### Attenuators

HP 84904K 0 to 11 dB, 1 dB steps, 26.5 GHz

HP 84904L 0 to 11 dB, 1 dB steps, 40 GHz

HP 84906K 0 to 90 dB, 10 dB steps, 26.5 GHz

HP 84906L 0 to 90 dB, 10 dB steps, 40 GHz

HP 84907K 0 to 70 dB, 10 dB steps, 26.5 GHz

HP 84907L 0 to 70 dB, 10 dB steps, 40 GHz

Opt 006 Female 2.92-mm Connectors (L models only)

Opt 100 Male 2.4-mm Connector (L models only)

Opt 104 Male 3.5-mm Connector (K models only)

Opt 106 Male 2.92-mm Connector (L models only)

Opt UK6 Commercial Calibration Test Data with Certificate

Opt UKS Commercial Calibration Certificate

##### Attenuator Accessories

HP 11764A Interconnect Cable with 10-pin Socket (f) to "Viking" Connector for HP 11713A

HP 11764B Interconnect Cable with 10-pin DIP Socket (f) and Bare Leads

HP 11764C Interconnect Cable with 203-mm (8 in) Ribbon Cable, 10-pin DIP Socket, 14-pin DIP Plug

HP 11764D Interconnect Cable with 406-mm (16 in) Ribbon Cable, 10-pin DIP Socket, 14-pin DIP Plug

#### HP 84904/6/7K/L Specifications

HP Model	Frequency Range	Incremental Attenuation	SWR		Insertion Loss 0 dB Setting	Repeat-ability <sup>1</sup>	Life <sup>2</sup>	Shipping Weight
			Maximum (50 Ω Nominal)	Std (Option 006)				
84904K	dc to 26.5 GHz	0 to 11 dB 1 dB steps	dc to 12.4 GHz: 1.3 (1.5)	12.4 to 34 GHz: 1.7 (1.9) 34 to 40 GHz: 1.8 (2.0)	0.8 dB + 0.04 dB/GHz	0.03 dB	5 x 10 <sup>6</sup>	291 g (10.3 oz)
84904L	dc to 40 GHz		12.4 to 34 GHz: 1.7 (1.9)					
84906K	dc to 26.5 GHz	0 to 90 dB 10 dB steps	dc to 12.4 GHz: 1.3 (1.5)					
84906L	dc to 40 GHz	34 to 40 GHz: 1.8 (2.0)						
84907K	dc to 26.5 GHz	0 to 70 dB 10 dB steps	dc to 12.4 GHz: 1.25 (1.4)	12.4 to 34 GHz: 1.5 (1.7) 34 to 40 GHz: 1.7 (1.9)	0.6 dB + 0.03 dB/GHz	0.03 dB	5 x 10 <sup>6</sup>	229 g (8.1 oz)
84907L	dc to 40 GHz		12.4 to 34 GHz: 1.5 (1.7)					

Sensitivity power dB/watt (temperature dB/°C): 0.001 (0.0001)  
Power rating: 1 W ave, 50 W peak, 10 μs max. pulse width  
Supply voltage/speed/power: 20 to 30 V / <20 ms / 2.7 W

<sup>1</sup>Maximum measured at 25°C  
<sup>2</sup>Cycles per section minimum

Attenuation accuracy	
DC to 26.5 GHz	26.5 to 40 GHz
1 dB: 0.4 dB	1 dB: 0.6 dB
2 dB: 0.5 dB	2 dB: 0.6 dB
3 dB: 0.7 dB	3 dB: 0.8 dB
4 dB: 0.7 dB	4 dB: 0.8 dB
5 dB: 0.7 dB	5 dB: 0.8 dB
6 dB: 0.7 dB	6 dB: 0.9 dB
7 dB: 0.8 dB	7 dB: 1.1 dB
8 dB: 0.8 dB	8 dB: 1.1 dB
9 dB: 0.85 dB	9 dB: 1.2 dB
10 dB: 0.9 dB	10 dB: 1.3 dB
11 dB: 1.10 dB	11 dB: 1.5 dB
10 dB: 0.5 dB	10 dB: 0.5 dB
20 dB: 0.6 dB	20 dB: 0.6 dB
30 dB: 0.7 dB	30 dB: 0.7 dB
40 dB: 1.0 dB	40 dB: 1.0 dB
50 dB: 1.2 dB	50 dB: 1.2 dB
60 dB: 1.6 dB	60 dB: 1.6 dB
70 dB: 1.9 dB	70 dB: 1.9 dB
80 dB: 2.7 dB	80 dB: 2.7 dB
90 dB: 2.9 dB	90 dB: 2.9 dB



HP 8495D



HP 8495K

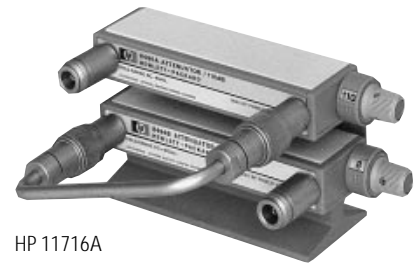

HP 11716A

### Programmable and Manual Step Attenuators DC–1000 MHz

**Manual:** HP 355C (0-12 dB, 1 dB steps)  
 HP 355D (0-120 dB, 10 dB steps)  
**Programmable:** HP 355E (0-12 dB, 1 dB steps)  
 HP 355F (0-120 dB, 10 dB steps)

The manual and programmable HP 355 C/D/E/F attenuators offer exceptional attenuation accuracy to 1 GHz, +0.1 dB to 1 kHz, 0.25 dB to 500 MHz, 0.35 to 1 GHz. They feature BNC (f) RF connectors, with optional Type-N (Option 001) and TNC (Option 005) also available. Achieve 1 dB steps to 132 dB range; serially connect two attenuators using a standard UG-491A/U BNC (m)-to-BNC (m) adapter. Programmable HP 355 E/F models feature a 7-pin connector (supplied). To protect your transistor driver against transients during the switching cycle, order Option 007 to install a protective diode between each solenoid and driver.

### Programmable and Manual Step Attenuators DC–26.5 GHz

HP 8494A/B/G/H (0 - 11 dB, 1 dB steps)  
 HP 8495A/B/D/G/H/K (0 - 70 dB, 10 dB steps)  
 HP 8496A/B/G/H (0 - 110 dB, 10 dB steps)  
 HP 8497K (0 - 90 dB, 10 dB steps)

The HP 8494/95/96/97 family of step attenuators offer fast, precise signal level control in three frequency ranges: dc to 4 GHz, dc to 18 GHz and dc to 26.5 GHz. They feature exceptional repeatability and reliability in a wide range of frequency, attenuation and connector options.

Attenuation repeatability is specified to be less than 0.01 dB (0.05 dB, 18-26.5 GHz) for 5 million cycles per section. This assures low measurement uncertainty and high user confidence when designed into automatic test systems. Electromechanical step attenuators offer low SWR, low insertion loss and high accuracy required by high-performance test and measurement equipment.

Precision plated leaf-spring contacts remove attenuator sections (miniature tantalum nitride thin-film T-pads on sapphire and alumina substrates) from the signal path. Unique process controls and material selection ensure unmatched life and contact repeatability.

### Programmable Models

Miniature drive solenoids in the programmable models keep switching time, including settling, down to less than 20 milliseconds. Once switched, strong permanent magnets hold the solenoids (and attenuation value) in place. Current interrupts automatically disconnect solenoid current, simplifying driver circuit design and minimizing heat dissipation. Programming is done through a 12-pin Viking socket or optional ribbon cables with DIP plugs.

To simplify connecting programmable attenuators to the drive circuit, each unit is supplied with a 5-ft cable assembly. With an HP 11713A attenuator driver, 87130A attenuator driver, or an HP 70611A driver for MMS-based systems, automatic drive control is easy using the Hewlett-Packard Interface Bus (HP-IB) automated system.

### HP 11716A/B/C Attenuator Interconnect Kits

Quickly and conveniently connect 1 dB step and 10 dB step attenuators together to achieve greater dynamic range with 1 dB steps. The 11716A/B/C interconnect kits contain a rigid RF cable, mounting bracket, and necessary hardware to connect any pair of HP 8494/95/96/97 attenuators in series (see photo above). Attenuators must be ordered separately.

### Key Literature

New *RF & Microwave Test Accessories Catalog*, p/n 5964-9527E

### Ordering Information

HP 11716A Interconnect Kit (Type-N)  
 HP 11716B Interconnect Kit (APC-7)  
 HP 11716C Interconnect Kit (SMA)  
 HP 11717A Attenuator/Switch Rack-Mount Support Kit

# RF & MICROWAVE TEST ACCESSORIES

## Coaxial Step Attenuators

### HP 355 Series and 8494/5/6/7 Series Attenuators

#### HP 355 Series, 8494/5/6/7 Series Specifications

HP Model (Switching Mode)	Frequency Range (GHz)	Attenuation Range (dB)	SWR (Maximum)	Insertion Loss (0 dB setting)	Attenuation Accuracy	Power Rating, Minimum Life	Solenoid Voltage Speed Power	Size, Shipping Weight	Connector Options
355C (Manual)	dc to 1	0 to 12 1 dB steps	dc to 0.25 GHz: 1.2 dc to 0.5 GHz: 1.3 dc to 1.0 GHz: 1.5	0.11 dB + 1.39 dB/GHz	±0.1 dB @ 1000 Hz ±0.25 dB: dc to 0.5 GHz ±0.35 dB: dc to 1.0 GHz	0.5 W avg. 350 W peak 0.3 million cycles per section	—	70 mm W x 67 mm H x 152 mm D (2.75 in x 2.6 in x 6 in) 1.4 kg (3 lb)	BNC (f) See Note 1
355E (Programmable)									
355D (Manual)	dc to 1	0 to 120 10 dB steps	dc to 0.25 GHz: 1.2 dc to 0.5 GHz: 1.3 dc to 1.0 GHz: 1.5	0.11 dB + 1.39 dB/GHz	±0.3 dB @ 1000 Hz ±1.5 dB to 90 dB, and ±3 dB to 120 dB @ 1 GHz	0.5 W avg. 350 W peak 0.3 million cycles per section	—	70 mm W x 67 mm H x 152 mm D (2.75 in x 2.6 in x 6 in) 1.4 kg (3 lb)	BNC (f) See Note 1
355F (Programmable)									
8494A (Manual)	dc to 4	0 to 11 1 dB steps	1.5	0.6 dB + 0.09 dB/GHz	±0.2 dB: 1 to 2 dB ±0.3 dB: 3 to 6 dB ±0.4 dB: 7 to 10 dB ±0.5 dB: 11 dB	1 W avg. 100 W peak 10 μs max. 5 million cycles per section	—	73 mm W x 43 mm H x 159 mm D (2.9 in x 1.7 in x 6.2 in) 0.9 kg (2 lb)	001 002 003 See Note 2
8494G (Programmable)									
8494B (Manual)	dc to 18	0 to 11 1 dB steps	dc to 8 GHz: 1.5 dc to 12.4 GHz: 1.6 dc to 18 GHz: 1.9	0.6 dB + 0.09 dB/GHz	dc to 12.4 GHz ±0.3 dB: 1 to 2 dB ±0.4 dB: 3 to 4 dB ±0.5 dB: 5 to 6 dB ±0.6 dB: 7 to 10 dB ±0.7 dB: 11 dB dc to 18 GHz ±0.7 dB: 1 to 5 dB ±0.8 dB: 6 to 9 dB ±0.9 dB: 10 to 11 dB	1 W avg. 100 W peak 10 μs max. 5 million cycles per section	—	73 mm W x 43 mm H x 159 mm D (2.9 in x 1.7 in x 6.2 in) 0.9 kg (2 lb)	001 002 003 See Note 2
8494H (Programmable)									
8495A (Manual)	dc to 4	0 to 70 10 dB steps	1.35	0.4 dB + 0.07 dB/GHz	±1.7% of setting or 0.4 dB, whichever is greater	1 W avg. 100 W peak 10 μs max. 5 million cycles per section	—	73 mm W x 43 mm H x 130 mm D (2.9 in x 1.7 in x 5.1 in) 0.9 kg (2 lb)	001 002 003 See Note 2
8495G (Programmable)									
8495B (Manual)	dc to 18	0 to 70 10 dB steps	dc to 8 GHz: 1.35 dc to 12.4 GHz: 1.5 dc to 18 GHz: 1.7	0.4 dB + 0.07 dB/GHz	±3%: dc to 12.4 GHz ±4%: dc to 18 GHz % in dB from atten. setting	1 W avg. 100 W peak 10 μs max. 5 million cycles per section	—	73 mm W x 43 mm H x 130 mm D (2.9 in x 1.7 in x 5.1 in) 0.9 kg (2 lb)	001 002 003 See Note 2
8495H (Programmable)									
8495D (Manual)	dc to 26.5	0 to 70 10 dB steps	dc to 6 GHz: 1.25 6 to 12.4 GHz: 1.45 12.4 to 18.0 GHz: 1.6 18.0 to 26.5 GHz: 1.8	0.5 dB + 0.13 dB/GHz	±0.3 dB at 6 GHz 10 dB attenuation to ±2.8 dB at 26.5 GHz 90 dB attenuation	1 W avg. 100 W peak 10 μs max. 5 million cycles per section	—	52 mm W x 43 mm H x 159 mm D (2.1 in x 1.7 in x 6.2 in) 0.9 kg (2 lb)	004 3.5 mm See Note 2
8495K (Programmable)									
8496A (Manual)	dc to 4	0 to 110 10 dB steps	1.5	0.6 dB + 0.09 dB/GHz	±1.7% of setting or 0.4 dB, whichever is greater	1 W avg. 100 W peak 10 μs max. 5 million cycles per section	—	73 mm W x 43 mm H x 159 mm D (2.9 in x 1.7 in x 6.2 in) 0.9 kg (2 lb)	001 002 003 See Note 2
8496G (Programmable)									
8496B (Manual)	dc to 18	0 to 110 10 dB steps	dc to 8 GHz: 1.5 dc to 12.4 GHz: 1.6 dc to 18 GHz: 1.9	0.6 dB + 0.09 dB/GHz	±3%: dc to 12.4 GHz ±4%: dc to 18 GHz % in dB from atten. setting	1 W avg. 100 W peak 10 μs max. 5 million cycles per section	—	73 mm W x 43 mm H x 159 mm D (2.9 in x 1.7 in x 6.2 in) 0.9 kg (2 lb)	001 002 003 See Note 2
8496H (Programmable)									
8497K (Programmable)	dc to 26.5	0 to 90 10 dB steps	dc to 6 GHz: 1.25 6 to 12.4 GHz: 1.45 12.4 to 18.0 GHz: 1.6 18.0 to 26.5 GHz: 1.8	0.4 dB + 0.09 dB/GHz	±0.3 dB at 6 GHz 10 dB attenuation to ±2.8 dB at 26.5 GHz 90 dB attenuation	1 W avg. 100 W peak 10 μs max. 5 million cycles per section	5 V or 24 V	52 mm W x 43 mm H x 143 mm D (2.1 in x 1.7 in x 5.6 in) 0.9 kg (2 lb)	004 3.5 mm See Note 2

Note 1: 355C/D/E/F connector options (BNC (f) standard):  
Option 001 N(f)  
Option 005 TNC(f)  
Option 007 Transistor protection (355E/F only)  
Option UKS Commercial Calibration Certificate

Note 2: 8494/5/6/7 orders must specify connector option. See ordering example above.  
Option 001 N(f)  
Option 002 SMA(f)  
Option 003 APC-7  
Option 004 3.5 mm (HP 8495D/K, 8497K only)  
Option UK6 Commercial Calibration Test Data with Certificate  
Option UKS Commercial Calibration Certificate

#### How to Order the HP 8494/5/6/7 Series Attenuators

Each order must include basic model number, suffix letter, and connector option.

#### HP 8494 A Option 001

**4** (1 dB step, 11 dB max)  
**5** (10 dB step, 70 dB max)  
**6** (10 dB step, 110 dB max)  
**7** (10 dB step, 90 dB max)

**A** (Manual, dc to 4 GHz)  
**B** (Manual, dc to 18 GHz)  
**D** (Manual, dc to 26.5 GHz)\*  
**G** (Programmable, dc to 4 GHz)  
**H** (Programmable, dc to 18 GHz)  
**K** (Programmable, dc to 26.5 GHz)\*

**001** (N female)  
**002** (SMA female)  
**003** (APC-7)  
**004** (3.5 mm female)\*

\* Option 004 is only available on D and K models.



HP 8490D, 8491 Series, 8492A, 8493 Series, 8498A, 11581A/82A, 11583A/C

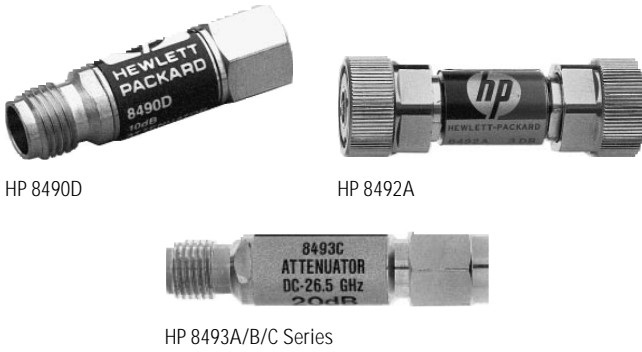

10 dB increments from 10 dB to 60 dB. These attenuators are swept-frequency tested to ensure they meet specifications at all frequencies. Calibration points are provided on a nameplate chart attached to each unit.

### HP 8498A High Power Attenuator

The HP 8498A Option 030 is designed to meet the needs of high-power attenuation applications in the RF and microwave frequency range. It is a 25-watt average, 30 dB fixed attenuator with a frequency of dc to 18 GHz. The maximum peak power specification is 500 watts (dc to 5.8 GHz) and 125 watts (5.8 to 18 GHz). Available only in a 30 dB version, the unit offers a 1.3 SWR and  $\pm 1$  dB accuracy at 18 GHz. Large heat-dissipating fins keep the unit cool even under continuous maximum input power conditions.

### HP 8490D 50-GHz Fixed Attenuator

Hewlett-Packard coaxial fixed attenuators have been the standard for precision flat response and low SWR. The HP 8490D offers exceptional performance to 50 GHz using the 2.4-mm connector. Attenuation values available are 3, 6, 10, 20, 30, and 40 dB. Ideally suited for extending the range of sensitive power meters, or for use as calibration standards, these broadband attenuators are manufactured with the same meticulous care as their lower frequency counterparts.

## Fixed Attenuators

### HP 8491A/B/C, HP 8492A, HP 8493A/B/C

Hewlett-Packard coaxial fixed attenuators provide precision attenuation, flat frequency response, and low SWR over broad frequency ranges. Attenuators are available in nominal attenuations of 3 dB and 6 dB, also

### HP 8490D, 8491A/B/C, 8492A, 8493A/B/C, 8498A, Specifications

HP Model	Freq. range GHz	SWR (max.)	Power		Attenuation accuracy								Conn. (m, f)				
					3 dB Opt 003	6 dB Opt 006	10 dB Opt 010	20 dB Opt 020	30 dB Opt 030	40 dB Opt 040	50 dB Opt 050	60 dB Opt 060					
8490D	DC to 50	dc to 26.5 GHz: 1.15 (1.08 Opt 040 only) 26.5 to 40 GHz: 1.25 (1.15 Opt 040 only) 40 to 50 GHz: 1.45 (1.25 Opt 040 only)	2 W avg. 100 W peak	DC to 26.5	+0.9 -0.5 +1.8 -0.5	+0.9 -0.6 +1.8 -0.6	+0.9 -0.6 +1.3 -0.6	+1.3 -0.8 +1.7 -0.8	+1.3 -0.8 -0.8	+2.5 -1.8 +2.5 -1.8							
				26.5 to 50	Opt 003 Opt 006 Opt 010 Opt 020 Opt 030 Opt 040									2.4 mm			
8491A 8491B 8493A	DC to 12.4	dc to 8 GHz: 1.2 8 to 12.4 GHz: 1.3	2 W avg 100 W peak	DC to 12.4	$\pm 0.3$	$\pm 0.4$	$\pm 0.6$	$\pm 0.6$	$\pm 1.0$	$\pm 1.5$	$\pm 1.5$	$\pm 2$				Type-N Type-N SMA	
				12.4 to 18	Opt 003 Opt 006 Opt 010 Opt 020 Opt 030 Opt 040												
8491B 8491C 8493B 8492A	DC to 18	dc to 8 GHz: 1.2 8 to 12.4 GHz: 1.3 12.4 to 18 GHz: 1.5	2 W avg 100 W peak	DC to 12.4	$\pm 0.3$ $\pm 0.4$	$\pm 0.4$ $\pm 0.5$	$\pm 0.6$ $\pm 0.6$	$\pm 0.6$ $\pm 1.0$	$\pm 1.0$ $\pm 1.0$	$\pm 1.5$ $\pm 1.5$	$\pm 1.5$ $\pm 1.5$	$\pm 2$ $\pm 2$				Type-N Type-N Type-N SMA	
				12.4 to 18	Opt 003 Opt 006 Opt 010 Opt 020 Opt 030 Opt 040												
8493C	DC to 26.5	dc to 8 GHz: 1.15 8 to 12.4 GHz: 1.25 12.4 to 26.5 GHz: 1.25 1.27 (Opt 006 only)	2 W avg. 100 W peak	DC to 18	$\pm 0.5$ $\pm 1.0$	$\pm 0.6$ $\pm 0.6$	$\pm 0.3$ $\pm 0.5$	$\pm 0.5$ $\pm 0.6$	$\pm 0.7$ $\pm 1.0$	$\pm 1.0$ $\pm 1.3$							APC-7 APC-7
				18 to 26.5	Opt 003 Opt 006 Opt 010 Opt 020 Opt 030 Opt 040												
8498A Opt 030	DC to 18 high power	dc to 8 GHz: 1.15 8 to 12.4 GHz: 1.25 12.4 to 18 GHz: 1.30	25 W avg. 500 W peak (dc to 5.8 GHz) 125 W peak (5.8 to 18 GHz) 500 W $\mu$ s (max per pulse)	DC to 18						Opt 030 $\pm 1.0$						Type-N	

HP Models	Options UK6/UKS
8491A, 8491B, 8492A, 8493A, 8493B, 8493C, 8498A	Option UK6-Commercial Calibration Test Data with Certificate
	Option UKS-Commercial Calibration Certificate

### Key Literature

New RF & Microwave Test Accessories Catalog, p/n 5964-9527E

### Ordering Information

- HP 11581A 3, 6, 10, 20 dB HP 8491A Set
- HP 11582A 3, 6, 10, 20 dB HP 8491B Set
- HP 11583A 3, 6, 10, 20 dB HP 8492A Set
- HP 11583C 3, 6, 10, 20 dB HP 8493C Set

Opt UK6 Commercial Calibration Test Data with Certificate  
Opt UKS Commercial Calibration Certificate

### HP 11581A, 11582A, 11583A/C Attenuator Sets

A set of four Hewlett-Packard attenuators—3, 6, 10, and 20 dB—are furnished in a handsome walnut accessory case. The HP 11581A set consists of HP 8491A attenuators; the HP 11582A set, HP 8491B attenuators; the HP 11583A set, HP 8492A attenuators; and the HP 11583C set, HP 8493C attenuators. These sets are ideal for calibration labs or where precise knowledge of attenuation and SWR is desired.

## RF & MICROWAVE TEST ACCESSORIES

### Coaxial Detectors

HP 423B, 8470 Series, 83036C



HP 8474 Series



HP 8471D/E



HP 83036C

### Low-Barrier Schottky Diode Detectors

HP 423B, HP 8472B, HP 8473B/C

4

These Low-Barrier Schottky Diode (LBSD) detectors have been widely used for many years in a variety of applications, including leveling and power sensing. They offer good performance and ruggedness. Matched pairs (Option 001) offer very good detector tracking. A video load option (Option 002) extends the square-law region to at least 0.1 mW (-10 dBm).

### Planar-Doped Barrier Detectors

HP 8471D/E

The HP 8471D and HP 8471E are economy detectors based on the Planar-Doped Barrier (PDB) diodes. The PDB diodes give them superior frequency response, square-law response, and temperature performance. The HP 8471D has a BNC (m) input connector and a frequency range of 100 kHz to 2 GHz, making it ideal for use in RF and low microwave applications. The HP 8471E has a SMA (m) input connector and a SMC (m) output connector. Its frequency range is 10 MHz to 12 GHz. Both models come standard with a negative output; a positive output can be specified as Option 103.

HP 8473D

The HP 8473D detector was the first gallium arsenide PDB diode introduced. It features broadband performance and excellent flatness vs. frequency, along with superior temperature stability. The HP 8473D is available with a 3.5-mm (m) RF connector and a BNC (f) output connector.

### High-Performance Planar-Doped Barrier Detectors

HP 8474B/C/D/E

Utilizing a gallium arsenide PDB diode as the detecting element, these detectors offer superior performance when compared to earlier detector designs. They feature extremely flat frequency response over their entire band of operation (typically better than  $\pm 1$  dB to 50 GHz) and very good frequency response stability versus temperature. For applications where broadband frequency coverage is not required, octave band options are available in specific bands.

The HP 8474 detectors are available with APC-7 (0.01 to 18 GHz), Type N (0.01 to 18 GHz), 3.5 mm (mates with SMA, 0.01 to 33 GHz), 2.92 mm (0.01 to 40 GHz), or 2.4 mm (0.01 to 50 GHz) connectors. These detectors are offered with options for optimal square-law loads (Option 102) and for positive polarity output (Option 103). Because the unit-to-unit frequency response tracking of these devices is typically better than  $\pm 0.3$  dB, no matched response option is offered.

### Broadband Directional Detector

HP 83036C

The HP 83036C is a broadband microwave power sampler, which operates in much the same way as a directional coupler and detector combination. The HP 83036C is composed of a resistive bridge and PDB diode, which yields a very broadband device with excellent frequency response, superior temperature response, and square-law response characteristics. With a 10 MHz to 26.5 GHz frequency range, a single HP 83036C can be used in many applications where two directional couplers and detectors were once required, such as in broadband power monitoring and source leveling.

The HP 83036C has a maximum SWR of 1.7 above 50 MHz on both the input and output ports. Directivity of 14 dB matches that of most miniature couplers currently available. The maximum insertion loss is 2.2 dB.

The HP 83036C has been used with great success as the sampling element for external leveling of broadband swept frequency sources. The extended frequency range increases the usable band from the common 1.7–2.6 GHz to 100 MHz to 26 GHz, giving the user full use of the broadband source with external leveling. Other uses include forward and reverse power monitoring.

### Key Literature

*New RF & Microwave Test Accessories Catalog, p/n 5964-9527E*

### Planar-Doped Barrier Diode Detectors Specifications

HP Model	Frequency Range (GHz)	Frequency Response (dB)	SWR (Maximum) (50 Ω Nom.)	Low-level Sensitivity	Maximum Input (Peak or Average)	Short-term Maximum Input (<1 min.)	Option 002/102 Optimum Square-Law Load	Option 003/103 Positive Polarity Output	Input/Output Connector
8471D	0.0001 to 2	±0.2 to 1 GHz ±0.4 to 2 GHz	1.23 to 1 GHz 1.46 to 2 GHz	>0.5 mV/μW	100 mW	0.7 W	Yes	Yes	BNC(m) BNC(f)
8471E	0.01 to 12	±0.23 to 4 GHz ±0.6 to 8 GHz ±0.85 to 12 GHz	1.2 to 4 GHz 1.7 to 8 GHz 2.4 to 12 GHz	>0.4 mV/μW	200 mW	0.75 W	No	Yes	SMA(m) SMC(m)
8473D	0.01 to 33	±0.25 to 12.4 GHz ±0.40 to 26.5 GHz ±1.25 to 33 GHz	1.2 to 14 GHz 1.36 to 26.5 GHz 2.96 to 33 GHz	>0.4 mV/μW	200 mW	1 W	Note 1	Note 1	3.5mm(m) BNC(f)
8474B*	0.01 to 18	±0.35 to 18 GHz	1.3 to 18 GHz	>0.4 mV/μW	200 mW	.75 W	Note 1	Note 1	Type N(m) BNC(f)
8474C*	0.01 to 33	±0.45 to 26.5 GHz ±0.70 to 33 GHz	1.4 to 26.5 GHz 2.2 to 33 GHz	>0.4 mV/μW	200 mW	.75 W	No	Note 1	3.5mm(m) SMC(m)
8474D*	0.01 to 40	±0.35 to 26.5 GHz ±0.6 to 40 GHz	1.4 to 26.5 GHz 2.1 to 40 GHz	>0.4 mV/μW	200 mW	.75 W	No	Note 1	2.92m(m) SMC(m)
8474E*	0.01 to 50	±0.4 to 26.5 GHz ±0.6 to 40 GHz ±1.0 to 50 GHz	1.2 to 26.5 GHz 1.6 to 40 GHz 2.8 to 50 GHz	>0.4 mV/μW	200 mW	.75 W	No	Note 1	2.4mm(m) SMC(m)

\*Octave band options available (see Data Sheet).

### Broadband Directional Detector Specifications

HP Model	Frequency Range (GHz)	Frequency Response (dB)	Input SWR Maximum (50 Ω Nom.)	Output SWR Maximum (50 Ω Nom.)	Maximum Thru Line Loss (dB)	Low Level Sensitivity	Minimum Directivity (dB)	Maximum Input (Into 50 Ω Load) with 2:1 Source Match	Maximum Input (Into Open) with 2:1 Source Match	Input/Output Connector
83036C	0.01 to 26.5	±1.0	1.7	1.7	2.2	18 uV/μW	14	32 dBm	21 dBm	3.5 mm(f)

### Low-Barrier Schottky Diode Detectors Specifications

HP Model	Frequency Range (GHz)	Frequency Response (dB)	SWR (Maximum) (50 Ω Nom.)	Low-level Sensitivity	Maximum Input (Peak or Average)	Short-term Maximum Input (<1 min.)	Option 001 Matched Response	Option 002 Optimum Square-law Load	Option 003 Positive Polarity Output	Input/Output Connector
423B	0.01 to 12.4	±0.2/octave to 8 GHz ±0.3 overall	1.15 to 4 GHz 1.3 to 12.4 GHz	>0.5 mV/μW	200 mW	1 W (typical)	±0.2 dB to 12.4 GHz	Yes	Yes	N(m) BNC(f)
8470B 8470B Option 012	0.01 to 18	±0.2/octave to 8 GHz ±0.3 to 12.4 GHz ±0.6 to 18 GHz	1.15 to 4 GHz 1.3 to 15 GHz 1.4 to 18 GHz	>0.5 mV/μW	200 mW	1 W (typical)	±0.2 dB to 12.4 GHz ±0.3 to 18 GHz	Yes	Yes	APC-7 BNC(f) N(m) BNC(f)
8472B	0.01 to 18	±0.2/octave to 8 GHz ±0.3 to 12.4 GHz ±0.6 to 18 GHz	1.2 to 4.5 GHz 1.35 to 7 GHz 1.5 to 12.4 GHz 1.7 to 18 GHz	>0.5 mV/μW	200 mW	1 W (typical)	±0.2 dB to 12.4 GHz ±0.3 to 18 GHz	Yes	Yes	SMA(m) BNC(f)
8473B	0.01 to 18	±0.2/octave to 8 GHz ±0.3 to 12.4 GHz ±0.6 to 18 GHz	1.2 to 4 GHz 1.5 to 18 GHz	>0.5 mV/μW	200 mW	1 W (typical)	±0.2 dB to 12.4 GHz ±0.3 to 18 GHz	No	Yes	3.5mm(m) BNC(f)
8473C	0.01 to 26.5	Same as 8473B to 8 GHz ±1.5 from a -3.3 dB slope from 20 to 26.5 GHz	1.2 to 4 GHz 1.5 to 18 GHz 2.2 to 26.5 GHz	>0.5 mV/μW	200 mW	1 W (typical)	±0.2 dB to 12.4 GHz ±0.3 to 18 GHz ±0.5 to 26.5 GHz	No	Yes	3.5mm(m) BNC(f)

Note 1: Available as a special option on request. Consult your HP representative.

# RF & MICROWAVE TEST ACCESSORIES

## Coaxial Single- and Dual-Directional Couplers, 90° Hybrid Coupler

HP 770 Series, 11691D, 11692D, 87300 Series



HP 87300B/C/D, 87301B/C/D, 87310B, 87301E

### HP 87300 Series Directional Couplers

This line of compact, broadband directional couplers are ideal for signal monitoring, or when combined with a coaxial detector, for signal leveling. Available in a variety of frequency ranges, they can be matched to specific applications. The HP 8474 series coaxial detectors are recommended if output detection is desired. The HP 87300B is supplied with SMA (f) connectors, the HP 87300C has 3.5-mm (f) connectors, and the HP 87301D has 2.4-mm (f) standard or optional 2.92-mm (f) connectors.

### HP 87310B Hybrid Coupler

HP 87310B is a 3 dB hybrid coupler, intended for applications requiring a 90 degree phase difference between output ports. In that sense, it is different from typical power dividers and power splitters, which have matched signal phase at their output ports. The HP 87310B features SMA (f) connectors.

### HP 87300 Series Specifications

HP Model	Frequency Range (GHz)	Nominal Coupling and (dB) Variation	Directivity (dB)	SWR Maximum	Insertion Loss (dB)
87300B	1 to 20	10 ± 5	16	1.35	<1.4
87300C	1 to 26.5	10 ± 1	>14	1.40	1 to 12.4: <1.1 12.4 to 26.5: <1.7
87300C Opt 020	1 to 26.5	20 ± 1	>14	1.4	<1.2
87300D	6 to 26.5	20 ± 1	>13	1.4	<1.3
87301B	10 to 46	10 ± 0.7	>10	0.8	<1.9
87301C	10 to 50	10 ± 0.7	>10	0.8	<1.9
87301D	1 to 40	13 ± 1	1 to 20: >14 20 to 40: >10	1 to 20: 1.5 20 to 40: 1.7	1 to 20: <1.1 20 to 40: <1.8
87310B	1 to 18	3 ± 5		1.35	<1.8
87301E	2 to 50	10 ± 1	2 to 26.5: >13 26.5 to 50: >10	2 to 26.5: 1.5 26.5 to 50: 1.8	<2.0

### HP 773D Directional Coupler and HP 772D Dual-Directional Coupler

The HP 772D and 773D are high-performance couplers designed for broadband swept measurements in the 2 to 18 GHz range. The HP 773D is ideal for leveling broadband sources when used with an HP 8474B detector. (See also the HP 83036C directional detector.) For reflectometer applications, the HP 772D is the best coupler to use with HP power sensors and power meters (such as the HP 438A dual power meter). Forward and reverse power measurements on transmitters, components, or other broadband systems are made simpler using the HP 772D. The broadband design allows the use of a single test setup and calibration for tests spanning the entire 2 to 18 GHz frequency range.

### HP 775D to 779D Dual-Directional Couplers

The economical HP 775D-778D couplers cover octave frequency spreads of more than 2:1, each centered on one of the important VHF/UHF bands. With their high directivity and mean coupling accuracy of ±0.5 dB,



HP 772D



HP 773D

these are ideal couplers in reflectometer applications. The close tracking of the auxiliary arms makes these couplers particularly useful for reflectometers. Power ratings are 50 W average, 500 W peak.

### HP 772-779D, 11691D, 11692D Specifications

HP Model	Frequency Range (GHz)	Nominal Coupling (dB)	Maximum Coupling Variation (dB)	Minimum Directivity (dB)	SWR Primary Line Maximum (50 Ω Nom.)
772D	2 to 18	20	±0.9	2 to 12.4: 30 12.4 to 18: 27	2 to 12.4: 1.3 12.4 to 18: 1.4
773D	2 to 18	20	±0.9	2 to 12.4: 30 12.4 to 18: 27	1.3 1.4
775D <sup>1</sup>	0.450 to 0.940	20	±1	40	1.15
776D <sup>1</sup>	0.940 to 1.90	20	±1	40	1.15
777D	1.90 to 4.0	20	±0.4	30	1.2
778D	0.10 to 2.0	20	±1.5	0.1 to 1 GHz: 36 <sup>2</sup> 1 to 2 GHz: 32 <sup>2</sup>	1.1
779D	1.7 to 12.4	20 ± 0.5	±0.75	1.7 to 4 GHz: 30 4 to 12.4 GHz: 26	1.2
11691D	2 to 18	22	±1.0	2 to 8 GHz: 30 <sup>3</sup> 8 to 18 GHz: 26 <sup>3</sup>	1.3 1.4
11692D	2 to 18	22	±1 incident to test port	2 to 8 GHz: 30 <sup>3</sup> 8 to 18 GHz: 26 <sup>3</sup>	2 to 12.4 GHz: 1.3 12.4 to 18 GHz: 1.4

<sup>1</sup> Maximum auxiliary arm tracking: 0.3 dB for HP 776D; 0.5 dB for HP 777D

<sup>2</sup> 30 dB, 0.1 to 2 GHz, input port

<sup>3</sup> 24 dB with Type-N connector on the test port (11692D) or on the input port (11691D)

### Key Literature

New *RF & Microwave Test Accessories Catalog*, p/n 5964-9527E

### HP 87302C, 87303C, and 87304C Hybrid Power Dividers

The HP 87302C, 87303C, and 87304C power dividers are compact, hybrid microwave couplers designed for power splitting applications that require minimal insertion loss and high isolation.

The HP 87302C covers the entire 0.5 to 26.5 GHz frequency range with a maximum insertion loss of 1.9 dB. The HP 87303C and 87304C cover the frequency range of 1 to 26.5 GHz and 2 to 26.5 GHz with an even lower insertion loss of 1.6 dB and 1.4 dB, respectively. These hybrid power dividers are excellent for any application requiring low loss power division. They typically exhibit an insertion loss that is 1 to 2 dB lower than an equivalent resistive power divider.

HP Model	Frequency Range (GHz)	Band Segments	Insertion Loss (dB)	Isolation (dB)
HP 87302C	0.5 to 26.5	0.5 to 18 GHz 18 to 26 GHz	1.5 1.9	19 19
HP 87303C	1.0 to 26.5	1.0 to 18 GHz 18 to 26.5 GHz	1.2 1.6	19 21
HP 87304C	2.0 to 26.5	2.0 to 18 GHz 18 to 26.5 GHz	1.1 1.4	19 18

Power Rating: 10 W, CW (2:1 maximum SWR)

Connectors: 3.5 mm (f), SMA compatible

## Signal Sources

- HP 8370 Series Color Brochure  
[5963-6614E](#)
- ESG Series Technical Specifications  
[5965-3096E](#)
- ESG Series Brochure  
[5965-3095E](#)

## Signal Analyzers

- Scalar Network Analysis with the HP 8590 Series Spectrum Analyzers, HP 85630A Scalar Transmission/Reflection Measurement Test Set & HP 85714A Scalar Measurement Personality  
[5091-1338E](#)
- HP 346B Noise Source Technical Data  
[5953-6452E](#)
- HP 3588A Spectrum Analyzer Product Brochure & Technical Data  
[5952-0605E](#)
- HP 3589A Product Brochure  
[5091-1522E](#)
- HP 3589A Spectrum/Network Analyzer Technical Data  
[5091-1400E](#)
- HP 71000 Series MMS Spectrum Analyzers  
[5965-2818E](#)
- HP 71209A 26.5 GHz Microwave Spectrum Analyzer  
Product Overview  
[5091-2581E](#)
- HP 71910A Wide Bandwidth Surveillance Receiver  
Technical Data  
[5964-3895E](#)
- HP 85719A Noise Figure Measurement Personality and 8590E Opt 119  
Technical Data  
[5091-4800E](#)
- HP 87405A Preamplifier  
Technical Data  
[5091-3661E](#)
- HP 89400 Series VSAs  
Configuration Guide  
[5962-7231E](#)
- HP 89450A DMCA Radio Test Application Personality Product Overview  
[5963-1835E](#)
- HP 89451A Radio Test Personality  
Product Overview  
[5964-4098E](#)
- HP 89411A 21.4 MHz Downconverter  
Technical Data  
[5962-7210E](#)
- HP 3587S Demo Video  
[5964-9460E](#)
- HP 3587S Product Overview  
[5964-3631E](#)
- WJ9119 RF Tuner Product Overview  
[5965-5021E](#)
- HP E3238S Demo Video  
[5964-0400E](#)
- HP E3238S Technical Specifications  
[5963-6609E](#)
- HP E3238S Product Overview  
[5965-3632E](#)

## RF Microwave Measurement System

- RF Microwave Test Accessories Catalog  
[5964-9133E](#)
- HP 4352S VCO Test System  
Product Overview  
[5964-6866E](#)
- HP 4352S VCO/PLL Signal Test System  
Product Overview  
[5965-1243E](#)

## Network/Spectrum Analyzers

- HP 4195A Network/Spectrum Analyzer  
10 Hz to 500 MHz Technical Data  
[5952-7970](#)
- HP 4396A 1.8 GHz Network/Spectrum Analyzer  
Data Sheet  
[5091-5189E](#)
- HP 4396A Option 010 Impedance Measurement Function and HP 43961A RF Test Kit  
Product Overview  
[5962-7971E](#)

## Network Analyzers

- 17 Fixtures, Test Sets and Accessories for the HP 8751A  
[5091-1985E](#)
- E5100A Network Analyzer  
Data Sheet  
[5963-3991E](#)
- HP 8510C Family Network Analyzer  
Technical Data  
[5091-8484E](#)
- HP 8719D, HP 8720D, HP 8722D Microwave Vector Network Analyzers  
Brochure  
[5964-6419E](#)
- HP 8719D, HP 8720D, HP 8722D Microwave Vector Network Analyzers  
Technical Data  
[5964-9133E](#)
- HP 8751A Network Analyzer Data Sheet/Brochure  
[5952-2370](#)
- HP 8751A Network Analyzer  
Technical Data  
[5952-2373](#)
- HP 8757D/E Scalar Network Analyzers  
Brochure  
[5091-2469E](#)
- HP 8757D/E Scalar Network Analyzers  
Technical Data  
[5091-2471E](#)
- HP 8711/12/13/14C RF Economy Network Analyzers  
[5965-1459E](#)
- HP 8711/12/13/14C RF Economy Network Analyzers  
Configuration guide  
[5965-1461EUS \(for U.S.\)](#)

- HP 8711/12/13/14C RF Economy Network Analyzers  
Configuration Guide  
[5965-1461E \(for international only\)](#)
- HP 8711/12/13/14C RF Economy Network Analyzers  
Technical Specifications  
[5965-1464E](#)
- HP 4380S RF Balanced Cable Test System  
Product Overview  
[5964-2391E](#)
- E5100A/B 300 MHz Network Analyzer  
Technical Specifications  
[5963-5560E](#)

## Power Meters

- Thermocouple and Diode Power Sensor Family  
Brochure  
[5959-8751D](#)
- HP 435B, 436A Power Meters  
Brochure/Technical Data  
[5953-6460](#)
- HP 437A Technical Data and Compatible Power Sensors  
[5091-3826E](#)
- HP 438A Dual-Sensor Power Meter  
Brochure/Technical Data  
[5952-8294E](#)

## Noise Figure Meters

- Applications and Operation of the HP 8970B Noise Figure Meter and HP 8790S Microwave Noise Figure Measurement System  
[8970B/S-2E](#)
- Fundamentals of RF and Microwave Noise Figure Measurements  
[5952-8255E](#)
- HP 346A/B/C Broadband Noise Sources  
Technical Data  
[5953-6452E](#)
- HP 70875A Noise Figure Meter Personality for MMS Spectrum Analyzers  
Product Overview  
[5965-5022E](#)

## EMI/EMC Testing

- Electromagnetic Compatibility 8590EM-1  
[5964-2151E](#)

Many of these literature pieces are available at:

<http://www.hp.com/go/tmc97>



**HEWLETT<sup>®</sup>**  
**PACKARD**

*See also*  
MMS Products 66–70  
Network Analyzers 288  
Project Services 588–589

320 High-Frequency Design Solutions

322 EMI/EMC Test Systems

330 Antenna & Radar Cross-Section Measurements

332 Spectrum Monitoring Systems

333 Phase Noise Measuring Systems

335 RF & Microwave Measurement Systems

*See also*  
Project Services 588–589

339 Additional Literature

# HIGH-FREQUENCY DESIGN SOLUTIONS

## Simulation Software and Modeling Systems

### HP EEsof

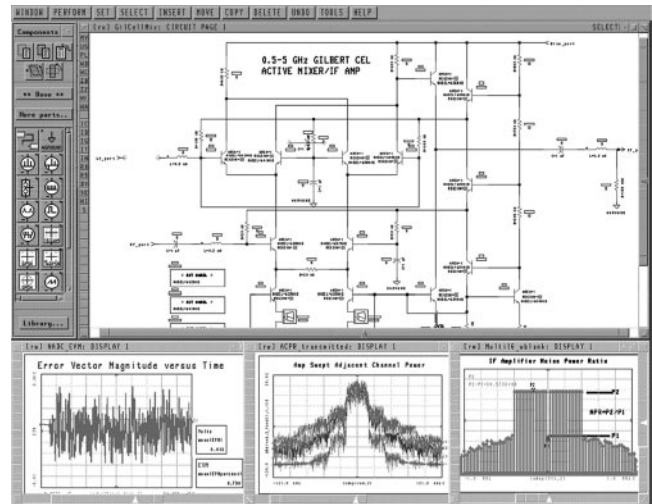
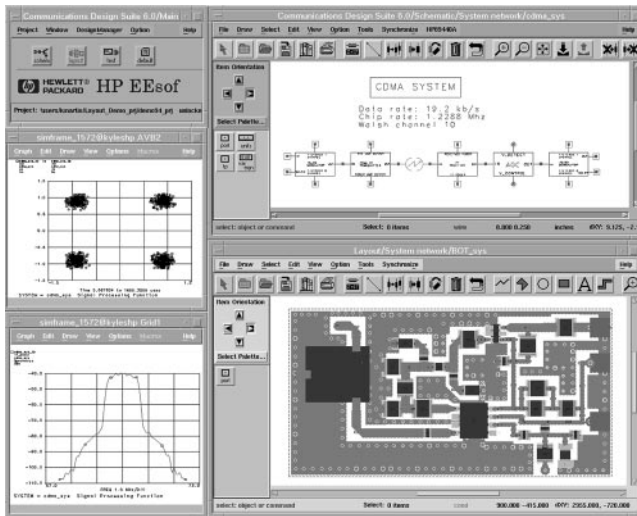

HP Series IV, left, is shown analyzing a wireless communications design. The RF and Microwave Design System, right, is being used to analyze the circuits in a digital cellular phone system.

5 HP EEsof offers the widest range of high-frequency EDA simulation and modeling tools in the industry, and includes:

- RF and microwave circuit and system design, simulation, and optimization
- High-frequency transient simulation
- Planar electromagnetic simulation
- 3-D electromagnetic simulation
- Component libraries of over 90,000 parts
- Device modeling systems
- High-speed digital interconnect modeling
- UNIX workstation- and PC-based software

## Circuit Simulation

### HP RF and Microwave Design System (MDS) and HP Series IV

- Widest range of circuit simulators for RF and microwave design
- Simulation of PCBs, hybrids, RFICs and MMICs
- New Circuit Envelope simulator for efficient simulation of digitally modulated signals
- Design and simulation of physical layouts
- Powerful high-yield design tools
- Links to test equipment
- Automatic layout and mask generation; output in IGES, GDSII, Gerber, and other popular formats
- Professional engineering documentation
- Integration software for Mentor Graphics and other third-party vendors

HP's circuit simulators provide powerful, easy-to-use analysis of high-frequency circuits. Our frequency- and time-domain simulators let you analyze both linear and nonlinear circuits in the most efficient and accurate way possible. Using these tools, you can quickly analyze, tune, and optimize the performance of a large variety of RF and microwave circuits. High-frequency layout capability that is tightly linked to the schematic is also available, enabling you to simulate directly from the layout.

Today's high-volume commercial applications demand far more than merely getting the nominal design right. The original design effort is crucial in minimizing the effect of inevitable component-to-component variations in production. The advanced capabilities of our tools allow both performance optimization and accurate simulation of manufacturing yield before production begins. Design of experiments, automatic yield optimization, discrete value optimization, and post-production tuning ensure designs that meet yield goals.

### Picosecond Interconnect Modeling Suite

HP's expertise in high-frequency modeling and simulation has resulted in a specialized modeling suite for high-speed digital interconnects, called the Picosecond Interconnect Modeling Suite. System integrity engineers will appreciate this modeling environment as both clock rates and interconnect densities increase.

## System Simulation

### HP RF and Microwave Design System and HP Series IV

- System simulators that can handle extremely complex waveforms
  - Analysis of digital cellular technologies, such as CDMA and TDMA
  - Propagation channel analysis with channel models for GSM, IS-54, and IS-95
  - Links to test equipment including the HP 89440 Vector Signal Analyzer
- HP's system and board-level simulators build on the strength of the circuit simulators and provide analysis and optimization of complicated system topologies. These advanced simulators, physical layout capability, and libraries of over 80,000 surface-mount components let the system designer evaluate competing topologies and analyze the combined effects of RFICs, discrete parts, and digital elements.

Extremely complex waveforms, including those used in digital cellular technologies such as CDMA and TDMA, are easily analyzed and processed. Additional applications include GPS, collision avoidance systems, CATV, OFDM HDTV, radar and electronic defense systems, and many other products.

With the antenna and propagation channel models, wireless systems can be tested under realistic fading, multipath environment. The models provide realistic results, as the fading and path loss effects vary according to the chosen environment options (rural, hilly, urban, free space) and system options (GSM, IS-54, IS-95). Also, the mobile antenna models can be used to incorporate time-varying fading and antenna effects. These models provide excellent tools for examining co-channel interference, diversity schemes, and equalizers.

### Ordering Information

HP 85150B RF and Microwave Design System

HP E4600A Series IV

HP 85240A Picosecond Interconnect Modeling Suite

Please contact your HP sales representative for more detailed information.

## Electromagnetic Simulation

### Planar Electromagnetic Simulation—HP Momentum

- Accurately computes S-, Y-, or Z-parameters of arbitrarily shaped, multilayer planar structures
- Eliminates grid restrictions associated with conventional planar electromagnetic simulators
- Fast simulations (seconds to minutes)
- Accounts for radiation (no box or enclosure required)
- Available integrated in both the RF and Microwave Design System and Series IV

The HP Momentum electromagnetic simulator accurately analyzes multilayer, planar circuits in environments such as stripline, microstrip, suspended substrate, slotline, and other layered dielectric media. Momentum improves the accuracy of modern simulators by using rigorous electromagnetic analysis instead of model-based circuit analysis. Many circuit



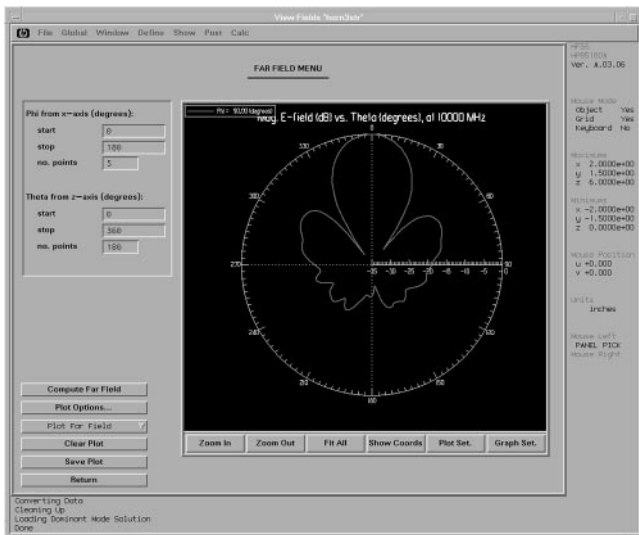

A far-field plot of an 8.2 to 12.4 GHz horn antenna is simulated with HFSS.

simulator models are limited to specific ranges of dielectric constants, aspect ratios, or valid topologies, and many of today's tightly-packed circuit boards also introduce coupling and other effects not entirely accounted for by circuit simulation models. Momentum has no such restrictions and can enhance the accuracy of circuit simulators, such as the RF and Microwave Design System or Series IV. Entirely new models can be developed, such as tightly coupled meander lines, high-Q coupled-line filters, or patch antennae.

### 3-D Electromagnetic Field Solutions—High-Frequency Structure Simulator

- Calculates S-parameters for multiport structures
- Unrestricted geometries with unlimited number of dielectrics and conductors
- Conductor and dielectric loss
- Analysis based solely on Maxwell's equations and includes dispersion
- Complete solution for electric and magnetic fields, energy densities, and more

The HP High-Frequency Structure Simulator (HFSS) computes S-parameters for passive, three-dimensional structures. Although the simulator performs complete electromagnetic solutions, users need only minimal background in electromagnetic field theory in order to operate it. HFSS requires only geometric and material parameters and has many applications, including RF and microwave connector and adapter design, microwave, RF, and high-speed digital circuit modeling, and production refinement. Links to other systems enhance design productivity. S-parameters computed by HFSS can be used in MDS or Series IV.

#### Ordering Information

HP 85158A Momentum  
HP 85180A High-Frequency Structure Simulator

#### Libraries

Part of the power of HP EEsof's EDA tools lies in their extensive active- and passive-device model libraries. Palettes of model data for over 90,000 popular devices from numerous vendors are instantly available for placement within the design. From surface mount technology (SMT) capacitors to behaviorally modeled RFICs, the libraries contain the popular parts needed by today's designers. Our active-device libraries are based on measurement-based, bias-dependent transistor models that are backed by years of verification and experience. The SMTs and RFIC devices contain physical layout information as well as electrical data.

#### Active Device Modeling

What if the device you want to use is not part of our libraries? The HP High-Frequency Modeling System provides a complete solution for parameter extraction and modeling of the desired device. The extracted parameters become data used to construct models for your device that can be directly used by MDS and Series IV.



The HP 85123A RF Modeling System, left, together with the HP 85190A IC-CAP software, are shown extracting complete nonlinear models for RF active devices.

#### HP Device Modeling Systems

The HP Device Modeling Systems are the first total systems specifically dedicated to active device modeling. They combine parameter extraction and test hardware (HP 85122A for microwave, HP 85123A for RF, or HP 85124A for pulsed modeling) and the HP 85190A IC-CAP modeling software. Industry-standard SPICE models as well as HP EEsof high-frequency models are available for FET, HEMT, BJT, MOS, diode, and thin-film devices.

- Use the HP 8510C or HP 8753C network analyzer for S-parameter measurements and the HP 4142B DC source/monitor for precision DC measurements and bias (custom configurations also available)
  - IC-CAP software is compatible with measurement instruments and circuit simulators such as MDS
  - Complete modeling solution: delivered fully configured and factory integrated
  - Easy to connect and fully compatible with wafer probes from Cascade Microtech or fixtures from Inter-Continental Microwave
- IC-CAP software provides the total framework environment in which standard, modified, or fully custom device models may be extracted or generated. Specific models include the HP Root FET and MOS Model Generators, as well as FET, BJT, HEMT, diode, and thin-film models. See page 524 for additional information on IC-CAP.

#### Ordering Information

HP 85122A Precision Modeling System  
HP 85123A RF Modeling System  
HP 85124A Pulsed Modeling System  
HP 85190A IC-CAP Modeling Suite

Please contact your local HP sales representative for complete details.

#### Platforms

The circuit and system simulation tools described above are available on a wide range of UNIX workstations and include HP, Sun, DEC, and IBM computers.

HP EEsof also has RF and microwave design solutions for those using PCs. Series IV is available on PCs running under Windows NT and Windows 95. Also, Windows 3.1 versions of Touchstone and Libra are available.

#### Support

A complete line of support products, which include automatic software updates and telephone technical support, is also available. Please call your HP sales representative for more details.

# EMI/EMC TEST SYSTEMS

## EMI Receivers

### HP 8542E and 8546A

- Certified compliant to all CISPR Publication 16-1 recommendations by the BZT\*



HP 8542E  
2.9 GHz

### Fully CISPR 16-1 Compliant

The HP 8542E and HP 8546A EMI receivers make CISPR-based EMI measurements with unprecedented accuracy, speed, and ease of use. These EMI test receivers can be used to check conformance to standards such as CISPR, EN, FCC, VCCI, and VDE.

#### Most Requested Features

Both receivers incorporate the features most often requested by EMI test engineers:

- Specifications that meet CISPR Publication 16-1 recommendations for making compliance measurements to any civilian EMI measurements standard worldwide
- $\pm 2$  dB absolute amplitude accuracy, specified
- Extended frequency coverage to test the newest high-speed ITE equipment
- Traditional receiver features, including automatic overload detection and auto-ranging
- Three tuning modes: manual, stepped, and scanning
- Large, color CRT
- Onscreen limit lines
- Automatic antenna and cable correction for direct comparison of measurement data to limits
- Automatic measurement routines
- Parallel detectors: peak, quasi-peak, and average

#### Upgrade from Precompliance to Full Compliance Capability

Both the HP 8542E and the HP 8546A consist of two separate sections. The receiver RF section can be purchased as a standalone precompliance tester. The RF filter section can be added later to make the complete EMI compliance receiver.

#### Flexible Storage of Data and Test Setups

A built-in, PC-formatted floppy disk drive allows test and data files to be stored and recalled. Stored tests can include system configurations, antenna, and transducer factors, and cable losses.

The receiver CRT has a powerful dual-window capability. A broad spectrum can be captured in the upper window, and the lower window can be used to examine signals of interest in greater detail.

#### Test Report Generation

Measurement results can be viewed in graphical or tabular form. For creating final compliance reports, data can be saved on floppy disks and transferred to PC word processing or spreadsheet programs. The EMI receiver also supports a variety of printers and plotters for direct hard copy output without using a computer.

\* BZT is the German federal approvals office for telecommunications.

- $\pm 2$  dB absolute amplitude accuracy
- Built-in PC/DOS disk drive



HP 8546A  
6.5 GHz



### Measurement Automation

Both receivers work with new PC-based EMI measurement software—the HP 85876A and HP 85875A—to create the most powerful, easiest to use automated solution available for commercial radiated and conducted emission testing. (For information on EMI software, see page 323.)

#### Specification Summary

**Frequency Range:** HP 8542E: 9 kHz to 2.9 GHz  
HP 8546A: 9 kHz to 6.5 GHz

#### Frequency Reference

**Aging:**  $< \pm 1 \times 10^{-7}$ /year

**Temperature Stability:**  $< \pm 1 \times 10^{-8}$

**Frequency Readout Accuracy:**  $\pm$  (freq. readout x freq. reference error + 20% of IF bandwidth + 100 Hz) conforms to CISPR 16-1

**Displayed Average Noise Level** (with CISPR bandwidths, 0 dB attenuation)(characteristic)

	Preamp Off	Preamp On
<b>CISPR Band A (200 Hz BW)</b> 9 kHz to 150 kHz	3 to -27 dB $\mu$ V	-9 to -31 dB $\mu$ V
<b>CISPR Band B (9 kHz BW)</b> 150 kHz to 30 MHz	-18 dB $\mu$ V	-21 dB $\mu$ V
<b>CISPR Band C/D (120 kHz BW)</b> 30 MHz to 1 GHz	-5 dB $\mu$ V	-10 dB $\mu$ V
<b>Noise Figure Characteristic</b>		
9 kHz to 2.9 GHz	14 dB	10 dB
1 GHz to 6 GHz	24 dB	8 dB

#### Absolute Amplitude Accuracy

9 kHz to 2.9 GHz:  $\pm 2$  dB (typical  $\pm 1$  dB)

2.9 to 6.5 GHz (characteristic):  $\pm 3.0$  dB (HP 8546A)

#### Gain Compression, 1dB

(characteristic)

89 dB $\mu$ V

77 dB $\mu$ V

#### IF Bandwidths

**Measurement:** 200 Hz, 9 kHz, 120 kHz, 1 MHz, (6 dB, conform to CISPR Publication 16-1)

**Diagnostic:** 30 Hz to 3 MHz (3 dB) in a 1-3-10 sequence

#### IF Detectors

**Measurement:** Peak, quasi-peak, average

**Overload:** RF, IF

#### Demodulation: AM, FM

**Temperature Range:** 0° to +55°C, operating: -40° to +75°C, storage

**Size:** 457 mm W x 365 mm H x 645 mm D (18 in x 14.38 in x 25.38 in)

**Weight:** 48.6 kg (108 lb)

#### Key Literature

HP 8546A EMI Receiver Technical Data, p/n 5091-8314E

HP 8542E EMI Receiver Technical Data, p/n 5963-0081E

#### Ordering Information

**HP 8542E** EMI Receiver (9 kHz to 2.9 GHz)

**HP 8546A** EMI Receiver (9 kHz to 6.5 GHz)

\*CISPR Publication 16 is the Comité International Spécial des Perturbations Radioélectriques specification for radio interface measuring apparatus and measurement methods.

- Software management of EMI measurement process
- PC and Microsoft® Windows format
- Conducted and radiated capability

- Graphical test setup and execution
- Remote control capability

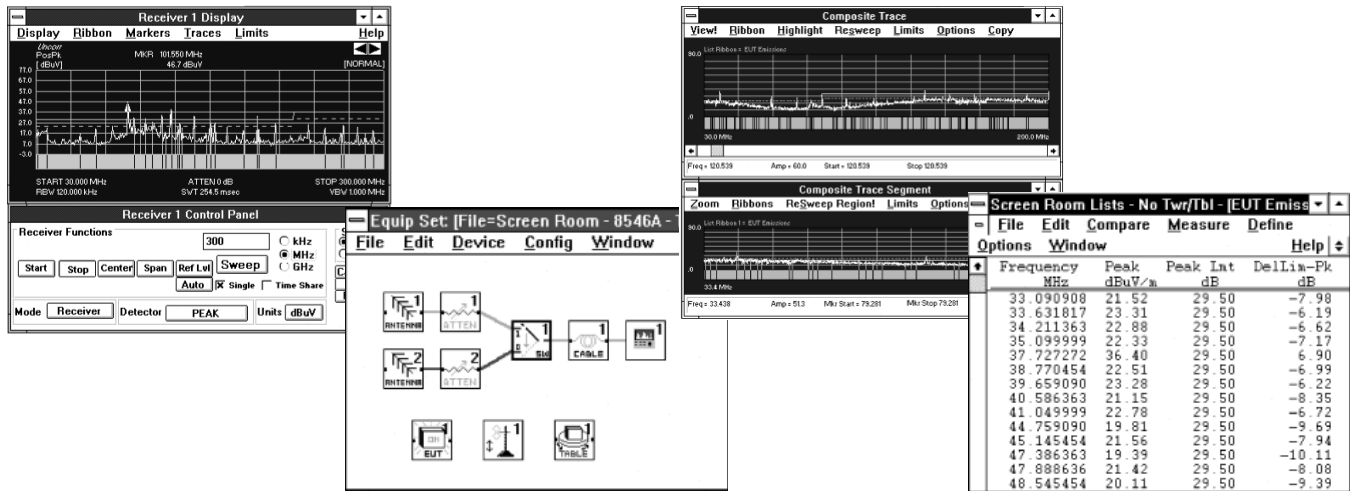

## Software That Manages the Entire EMI Measurement Process

A family of PC-based software helps you manage the entire EMI measurement process, from initial setup to final report. HP's Commercial EMI Measurement Software packages provide conducted (HP 85875A) and radiated (HP 85876A) emissions test capability.

Whether you test products for industrial, scientific, medical, or information applications, you will find that these software products meet international EMI test requirements, including FCC Part 15 regulations in the U.S. and the latest European Norms (EN).

### Accurate, Simple Test Setup

The HP 85875A and 85876A software runs under Microsoft® Windows 3.1 on IBM PC-compatible platforms. The HP 85876A has a special graphical interface that allows the test equipment setup to be viewed schematically. You can make equipment changes by simply clicking the mouse.

Icons represent specific test equipment, including receivers, filters, amplifiers, antennas, switches, cables, and equipment under test. Calibration data is stored with icons representing specific test equipment. Graphically positioning and interconnecting the equipment icons automatically calibrates an entire measurement path.

### Collect Data Easily

The software enables your PC to display and control an EMI receiver. Using the accompanying remote communication software and an optional modem, you can also remotely control the test equipment, make measurements, and access data over conventional phone lines.

As data points are collected, the software constructs a broad-span display of emission absolute amplitudes. An upper window on the CRT shows the complete measurement span. For better data analysis, a portion of this span may be highlighted and viewed in greater detail in a window below.

### Quickly Locate Maximum Emissions

The HP 85876A includes automatic maximization routines that position an antenna tower, antenna polarization, and equipment turntable to find the worst-case radiated emissions. Antenna height and turntable positions are displayed on the PC. Using individual control panels, antenna height and turntable positions can also be controlled manually with the mouse.

A GPIB card is required to control the EMI receiver and other accessories over HP-IB. The GPIB card is available as Option 488.

### Powerful Data List Editor

The software collects up to 27 predefined data parameters for each signal encountered during a test. A powerful list editor allows you to organize, view, and manipulate signal data in list formats. Data from different tests can be compared easily and the results saved in a separate list.

### Transport Data and Graphics to PC Tools

The software and PC environment allows users to move information to popular spreadsheets and word processing programs.

### Computer Compatibility

Operating System: MS-DOS 5.0 or later

Microsoft® Windows 3.1 or later

Recommended Hardware: 486DX, 66 MHz or faster

16 MB of RAM

SVGA 17-in monitor with graphics accelerator

200 MB of free hard disk memory

1.44 MB 3.5 in floppy disk

Option 488

GPIB (National Instrument) card

Supported EMI Receivers and Analyzers:

HP 85876A: HP 8542E, 8546A, 85422E, 85462A, 8574B, 8572A, and 8566B/8568B-based systems

HP 85875A: HP 8542E, 8546A

### Key Literature

HP 85875A Commercial Conducted EMI Software Brochure, p/n 5964-1968E

HP 85876A Commercial Radiated EMI Software Brochure, p/n 5962-9450E

### Ordering Information

HP 85875A Commercial Conducted EMI Measurement Software

HP 85876A Commercial Radiated EMI Measurement Software

Options

Opt 400-416 Fax/modems (country specific)

Opt 488 GPIB (National Instrument) card for PC

# EMI/EMC TEST SYSTEMS

## EMI Receivers

HP 8571A, 8572A, 8566B, 8568B, 85869A

- Built to CISPR Publication 16\* recommendations
- Automatic or manual commercial and military compliance testing
- Diagnostic EMI measurements



HP 8572A



## HP 8571A and 8572A Microwave EMI Receivers

These EMI receivers are capable of making your most demanding measurements over a wide (20 Hz to 22 GHz) frequency range. They are specifically designed to make essential military and commercial EMI measurements easily and quickly. The HP 8571A receiver includes an HP 8566B spectrum analyzer with Options 002 and 462, an HP 85685A RF preselector, an HP 11713A attenuator/switch driver, and an HP 8449B Option H02 preamplifier. The HP 8572A includes the same equipment, but adds an HP 85650A quasi-peak adapter for CISPR-based commercial EMI tests. Both receivers are completely configured and verified by Hewlett-Packard and come with an individual calibration sheet to ensure  $\pm 2$  dB amplitude accuracy. They are shipped in a system cabinet.

Owners of an HP 8566B can upgrade to an EMI compliance receiver by adding the spectrum analyzer options, accessory hardware, and factory calibration.

## HP 8566B/68B Option 462 6 dB Bandwidths

Option 462 for the HP 8566B and 8568B spectrum analyzers provides 6 dB bandwidths for making MIL-STD and DEFSTAN EMI measurements. Standard HP 8566B and 8568B modes have 12 resolution bandwidth filters (10 Hz to 3 MHz in a 1,3,10 sequence), specified in terms of their 3 dB bandwidth. Option 462 modifies the 10 Hz to 3 MHz resolution bandwidth filters to correspond to their 6 dB bandwidths instead of the 3 dB bandwidth (standard).

In addition to enhanced instrument capability for MIL-STD 461/A/B/C and the new 461D EMI measurements, spectrum analyzers with Option 462 can make all commercial EMI and general-purpose measurements. Option 462 spectrum analyzers are compatible with the HP 85650A quasi-peak adapter, HP 85685A RF preselector, HP 85869PC EMI measurement software, and HP 85867A EMI receiver functions program. Existing HP 8566B and 8568B spectrum analyzers can be modified to include this option.

## HP 85867A EMI Receiver Functions

This downloadable program performs automatic quasi-peak measurements on up to six signals and the results are directly sent to a printer or plotter using front panel keys. The quasi-peak softkey automatically selects the correct bandwidths and sweeptimes to perform accurate quasi-peak measurements. Numeric key pad overlay is supplied with the downloadable software.

## HP 85869PC EMI Measurement Software

The EMI measurement software is a general-purpose program that makes radiated- and conducted-emission measurements automatically up to 22 GHz according to commercial and military regulations. The program works with the HP 8571A, 8572A, and 8574B EMI receivers. It takes advantage of the ability of these receivers to quickly measure wide frequency spans and locate device emissions by using peak detection. For commercial measurements, quasi-peak, and average data can be taken. Save time and effort making MIL-STD measurements by using the software to automatically discriminate between narrowband and broadband signals.

The HP 85869PC has an easy setup procedure, allowing you to design your own tests or to choose from the examples given in the software. These reside in the test library and include MIL-STD, FCC, and EN emission tests.

## Computer Compatibility

### Minimum Computer Requirements:

**Display:** VGA (15")

**RAM:** 16 Mbytes

**Hard Drive:** 5 Mbytes of free space

**Floppy Drive:** 3.5" floppy

**Operating System:** Microsoft® 3.5" DOS 6.2 and Windows 3.1 (also supports Windows 95)

**Processor:** Intel 486/DX2 (66 MHz)

**IEEE-488 Interface:** National Instruments AT GPIB

**Printer and Plotters:** GPIB printers/plotters; printers/plotters supported by Microsoft Windows

**Programming Language:** HP E2060B HP BASIC for Windows

## Key Literature

HP 8571A and HP 8572A Microwave EMI Receivers Technical Data, p/n 5091-0951E.

HP 85869PC EMI Measurement Software, p/n 5965-2885E

## Ordering Information

**HP 8571A** EMI Receiver (with HP 8566B Option 002 and Option 462 Spectrum Analyzer)

**HP 8572A** EMI Receiver (with HP 8566B Option 002 and Option 462 Spectrum Analyzer)

**HP 8574B** EMI Receiver (with HP 8568B)

**HP 85867A** EMI Receiver Functions

**HP 8566B/8568B**

**Opt 462** 6 dB Bandwidths

**HP 85869PC** EMI Measurement Software

**Opt 830** Upgrade Kit from HP 85869

\*CISPR Publication 16 is the Comité International Spécial des Perturbations Radioélectriques specification for radio interference measuring apparatus and measurement methods.

- Automatic filter tracking
- Input overload protection
- Low system noise



### HP 84125A/B/C Microwave EMI Measurement Systems

The HP 84125 family measures your products emissions to 40 GHz. FCC requirements state that clock frequencies of your device must be tested to the fifth harmonic or to the 40 GHz, whichever is lower. As clock frequencies move higher, you need to be prepared with the right equipment to perform the tests. The HP 84125 series microwave EMI measurement systems have the frequency range and the sensitivity to meet your needs today and in the future.

The communications industry is moving up in frequency with personal communication systems at 1.8 GHz and wireless LANs at 2.4 GHz which creates a need for equipment to test these higher frequencies. The FCC requires that the tenth harmonic of intentional radiators (transmitters) be tested to meet a very strict 54 dB $\mu$ V limit. With the HP 84125 series, you will be able to measure these signal low level signals easily.

The systems include an EMC analyzer or spectrum analyzer, antennas, amplifiers, and a set of high-pass filters to reduce the fundamental level avoiding overload of the spectrum analyzer.

#### Specifications

- HP 84125A 1 to 18 GHz Frequency Range  
0 dB $\mu$ V sensitivity
- HP 84125B 1 to 26.5 GHz Frequency Range  
12 dB $\mu$ V sensitivity
- HP 84125C 1 to 40 GHz Frequency Range  
15 dB $\mu$ V sensitivity

#### Ordering Information

- HP 84125A Microwave EMI Measurement System
- HP 84125B Microwave EMI Measurement System
- HP 84125C Microwave EMI Measurement System



HP 85685A



HP 85650A



### HP 85685A RF Preselector

Use the HP 85685A RF preselector as part of your EMI measurement system to provide protection from overload by out-of-band signals. Overload conditions can cause inaccurate amplitude measurements. The RF preselector operates with the HP 8566B, 8567A, and 8568B. Combining the HP 85685A with the HP 8566B forms a system to perform MIL-STD EMI testing. With the addition of the HP 85650A quasi-peak adapter, you will be able to make commercial and MIL-STD emissions measurements to meet European Norms, FCC, and VCCI requirements.

### HP 85650A Quasi-Peak Adapter

The quasi-peak adapter is connected to the HP 8566B, 8567A, or 8568B spectrum analyzers to add CISPR filters and detectors. Perform quasi-peak and average measurements by selecting the appropriate filter and detector on the front panel or over the HP-IB. AM and FM demodulation along with a speaker to help discriminate between ambient and DUT signals.

#### Ordering Information

- HP 85685A RF Preselector
- Opt 010 Rackmount Slide Kit
- HP 85650A Quasi-Peak Adapter

# EMI/EMC TEST SYSTEMS

## EMC Analyzers and Precompliance Systems

HP 8590EM Series, 84100EM, 84110EM



HP 8590EM Series EMC Analyzers



### HP 8590 Series EMC Analyzers

5

Whether your industry is information technology, automotive, communication, or medical electronics, you need to evaluate the EMI performance of your designs during the development phase. The HP 8590EM series EMC analyzer allows you to evaluate this performance quickly and easily.

Compare your products' radiated and conducted emissions performance to the following regulatory agency limits:

- EN55011
- EN55014
- EN55022
- FCC Part 15
- VCCI
- VDE 0871
- VFG

The 8590EM series EMC analyzers have the following functionality and features to speed you through your measurements:

- Complete measurement setups including span and CISPR\* bandwidths
- Displays two limits and margins
- Corrections for antenna, cable, and amplifier
- Measure the peak, quasi-peak, and average amplitudes of 239 signals and store the results to the internal list
- The windows feature zooms in on signals while viewing the broad spectrum
- Log frequency sweep to expand to expand signals in lower frequencies. Useful for conducted emissions testing.
- Sort remeasure, mark, and delete signals in the internal list
- Customize and print reports which can include two pages of text, signal list, and graphics
- Standard HP-IB and parallel ports

In addition, you can edit or customize, and store limit lines and correction factors for transducers, cables, or other devices to a RAM card.

The HP 8590EM Series EMC analyzers are offered in the following frequency ranges:

- HP 8591EM 9 kHz to 1.8 GHz
- HP 8593EM 9 kHz to 22 GHz
- HP 8594EM 9 kHz to 2.9 GHz
- HP 8595EM 9 kHz to 6.5 GHz
- HP 8596EM 9 kHz to 12.8 GHz

The RF performance of the HP 8590EM series EMC analyzers is the same as the HP 8590 E-series spectrum analyzers.



### HP 84100EM Design Development System

Identification, isolation, and resolution of problem emissions early in the design process is key to a successful product introduction. With the HP 84100EM design development system, you can easily isolate problem signals using the close field probes supplied with the system. The calibrated probes give very repeatable measurements ensuring that assessments of redesigns will produce meaningful results. The system is based on the HP 8591EM and the HP 11945A close field probe set which covers 9 kHz to 1 GHz.

### HP 84110EM Pre-Production Evaluation System

The HP 84110EM has everything you need to perform radiated and conducted emissions measurements on your product. The HP 84110EM system is based on the HP 8591EM which contains a quasi-peak adapter and dual I/O ports (HP-IB and parallel). The system also includes HP 11955A biconical and HP 11956A log periodic antennas, HP 11968C tripod, HP 11966L 40 meter cable, HP 11967D line impedance stabilization network, and HP 11945A Option E51 close field probe kit. Also included is a 256 KB RAM card and a ROM card with regulatory limits and transducer factors.

#### Key Literature

EMC Precompliance Measurement System and Accessories,  
p/n 5964-6091E  
*EMC Accessories Catalog*, p/n 5952-1791  
HP 8590EM Series Product Note 5964-2151E

#### Ordering Information

HP 84100EM EMC Design Development System  
HP 84110EM EMC Pre-Production Evaluation System  
HP 8591EM 9 kHz to 1.8 GHz  
    Opt 010 Tracking Generator  
HP 8593EM 9 kHz to 22 GHz  
HP 8594EM 9 kHz to 2.9 GHz  
HP 8595EM 9 kHz to 6.5 GHz  
HP 8596EM 9 kHz to 12.8 GHz  
    \*\*Opt 010 9 kHz to 2.9 GHz Tracking Generator

\* CISPR Publication 16 is the Comité International Spécial des Perturbations Radioélectriques specification for radio interference measuring apparatus and measurement methods.

\*\* Available on HP 8593EM, 8594EM, 8595EM and 8596EM

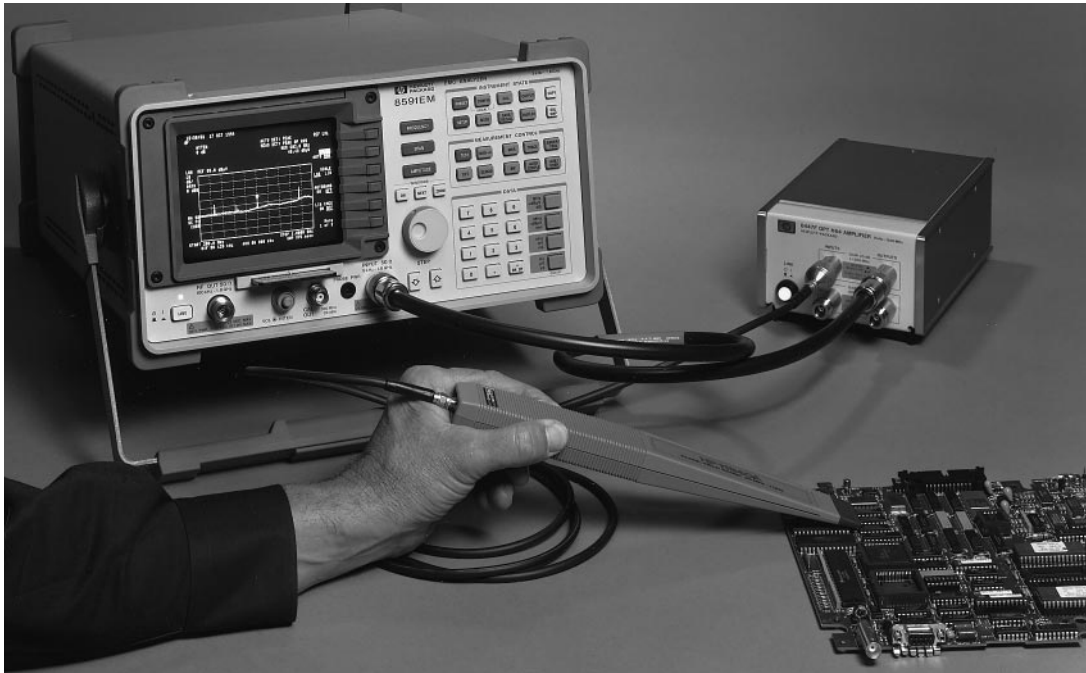

HP can show you how to design for electromagnetic capability.

### HP 11950X EMC Design Course

“Designing for EMC” is a custom course for engineers who face issues of electromagnetic compatibility. Emphasis is placed on evaluating and solving EMC problems early in the design phase of a product, rather than during final EMC compliance testing. Expert instruction and many demonstrations provide EMC fundamentals, methods of measuring EMC, and principles of incorporating proven EMC design into products.

The course covers the following topics: overview of EMC design, non-conducted coupling, common impedance coupling, radiation from digital circuits, cables, advanced cables, conducted emissions, susceptibility, electrostatic discharge, shielding and diagnostics. The 11-chapter handbook used in the class becomes a permanent reference.

The HP 11950X EMC design course is offered at a fixed fee at the site of your choice. For more information, contact your local HP sales office (listed on page 600).

### HP 11940A and 11941A Close-Field Probes

These handheld probes are designed to measure magnetic-field radiation from surface currents, slots, cables, and ICs for EMC diagnostic and troubleshooting measurements. Their unique design results in a high level of electric-field rejection. This significantly reduces errors, thus allowing calibrated and repeatable measurements.

The HP 11941A operates from 9 kHz to 30 MHz, the HP 11940A, from 30 MHz to 1 GHz. Five antenna factors appear on each probe for calculating absolute magnetic-field strength (dB $\mu$ A/m) from the dB $\mu$ V reading of a spectrum analyzer. Each probe is calculated and comes with a 2 meter RG-223 coaxial cable, and SMA (f)-to-type-N (m) adapter, and an SMA (f)-to-BNC (m) adapter.

### HP 11945A Close-Field Probe Set

The close field probe set includes both the HP 11940A and 11941A probes for full coverage from 9 kHz to 1 GHz. Option E51 adds the HP 8447F Option H64 dual preamplifier, a 36 in (914 mm) type-N cable, and a carrying bag for storage and protection of the entire set.

### HP 11947A Transient Limiter

This limiter protects a spectrum analyzer input from damage caused by high level transients from line impedance stabilization networks (LISNs) during EMI testing for conducted emissions. Frequency range is 9 kHz to 200 MHz and insertion loss is 10 dB. The transient limiter can withstand inputs as high as 10 kW for 10  $\mu$ s, or 2.5 W of average power. The built-in high-pass filter helps reduce 60 Hz line feedthrough that could impede conducted-emission measurements. This limiter is not required for HP 8571A, 8572A, 8573B, and 8574B EMI receivers or other systems employing the HP 85685A RF preselector.

### HP 119XX Series Antennas

These antennas are individually calibrated and shipped with a calibration certificate showing actual performance data. The series includes the following products:

HP Model	Frequency Range
11955A Biconical Antenna*	30 to 300 MHz
11956A Log Periodic Antenna*	200 MHz to 1 GHz
11966A Active Loop H-Field Antenna	10 kHz to 30 MHz
11966B Active Rod E-Field Antenna	100 Hz to 50 MHz
11966C Biconical Antenna	30 to 300 MHz
11966D Log Periodic Antenna	200 MHz to 1 GHz
11966E Double-Ridged Waveguide Horn Antenna	1 to 18 GHz
11966F Conical Log Spiral Antenna	200 MHz to 1 GHz
11966G Conical Log Spiral Antenna	1 to 10 GHz
11966H Dipole Antenna Set	28 MHz to 1 GHz
11966I Double-Ridged Waveguide Horn Antenna	200 MHz to 2 GHz
11966J Double-Ridged Waveguide Horn Antenna	18 to 40 GHz
11966K Magnetic Field Pickup Coil	20 Hz to 50 kHz
11966L Coax Cable, Type-N	10 m
11966M Coax Cable, BNC	10 m
11966N Log Periodic Antenna	200 MHz to 5 GHz
11966P Broadband Antenna	30 MHz to 1 GHz

### Key Literature

*EMC Accessories Catalog*, p/n 5952-1791  
 EMC Precompliance Measurement Systems and Accessories,  
 p/n 5964-6091E

\* Typical cal factor supplied



HP 11966P Broadband Antenna

## HP 11967 Series Current Probes

This series is designed for MIL-STD-461/462 conducted-emission measurements on power and interconnecting leads. Used with 10  $\mu$ F capacitors, HP p/n 0160-6683.

HP Model	Frequency Range
11967A Current Probe	15 kHz to 50 MHz, dc to 60 Hz powerlines
11967B Current Probe	20 Hz to 2 MHz, dc to 400 Hz powerlines

## HP 11967C Line Impedance Stabilization Network

Used for commercial, CISPR-based conducted emission measurements, this single-phase unit meets the requirements of the FCC, VDE, and European Norms for conducted emissions testing. Includes color-coded pin plugs for constructing a power cord to connect with the LISN.

## HP 11967D Line Impedance Stabilization Network

Used for commercial conducted measurements. Maximum current 10 amps.

## HP 11968 Series Positioning Devices

This series includes manually-operated antenna masts and turntables.

HP Model	Description
11968B	Manually-operated antenna-positioning mast
11968C	Non-metallic antenna tripod; minimizes unwanted reflections in the test environment
11968E	Manually-operated turntable

## 11729-60014 Low-Noise Preamplifier

This amplifier provides the sensitivity needed for MIL-STD-461C CE-06 receiver/transmitter key-up testing. Frequency range is 10 Hz to 25 MHz.

## HP 8447F Option H64 Dual Preamplifier

Improve receiver and spectrum analyzer sensitivity for more accurate radiated-emission measurements. This dual preamplifier is ideal for use with the HP 11940A and 11941A close-field probes to detect low-level signals from a device under test. Frequency range is 9 kHz to 1.3 GHz.

## HP 8449B Microwave Preamplifier

This high-gain, low-noise preamplifier adds sensitivity for MIL-STD radiated measurements. Frequency range is 1 to 26.5 GHz (see page 305).

## Ordering Information

- HP 11950X "Designing for EMC" Course (per site)
- HP 8566B/8568B Option 462 6 dB Bandwidths
- HP 11940A Close-Field Probe, 30 MHz to 1 GHz
- HP 11941A Close-Field Probe, 9 kHz to 30 MHz
- HP 11945A Close-Field Probe Set, 9 kHz to 1 GHz
  - Opt 001 Rotary Joints
  - Opt 003 Delete Cables and Adapters (2 sets)
  - Opt E51 Add HP 8447F Option H64 Preamplifier Carrying Bag, 36-in Type-N Cable
- HP 11947A Transient Limiter, 9 kHz to 200 MHz
- HP 11955A Biconical Antenna\*
- HP 11956C Log Periodic Antenna\*
- HP 11966A Active Loop H-Field Antenna, 10 kHz to 30 MHz
- HP 11966B Active Rod E-Field Antenna, 100 to 50 MHz
- HP 11966C Biconical Antenna, 30 to 300 MHz
- HP 11966D Log Periodic Antenna, 200 MHz to 1 GHz
- HP 11966E Double-Ridged Waveguide Horn Antenna, 1 to 18 GHz
- HP 11966F Conical Log Spiral Antenna, 200 MHz to 1 GHz
- HP 11966G Conical Log Spiral Antenna, 1 to 10 GHz
- HP 11966H Dipole Antenna Set, 28 MHz to 1 GHz
- HP 11966I Double-Ridged Waveguide Horn Antenna, 200 MHz to 2 GHz
- HP 11966J Double-Ridged Waveguide Horn Antenna 18 to 40 GHz
- HP 11966K Magnetic Field Pickup Coil, 20 Hz to 50 kHz
- HP 11966L Coax Cable, Type-N
- HP 11966M Coax Cable, BNC
- HP 11966N Log Periodic Antenna, 200 MHz to 5 GHz
- HP 11966P Broadband Antenna, 30 MHz to 1 GHz
- HP 11967A Current Probe, 15 kHz to 50 MHz
- HP 11967A Current Probe, 20 Hz to 2 MHz
- HP 11967C Line Impedance Stabilization Network
- HP 11967D LISN NEMA Connector
  - Opt 001 SCHUKO Connector
  - Opt 002 British Connector
- HP 11968B Manual Antenna-Positioning Mast
- HP 11968C Antenna Tripod
- HP 11968E Manual Equipment-Testing Turntable
- 11729-60014 Low-Noise Preamplifier, 10 Hz to 25 MHz
- HP 8447F Option H64 Dual Preamplifier, 9 kHz to 1.3 GHz
- HP 8449B Microwave Preamplifier, 1 to 26.5 GHz

\*Typical antenna factors supplied



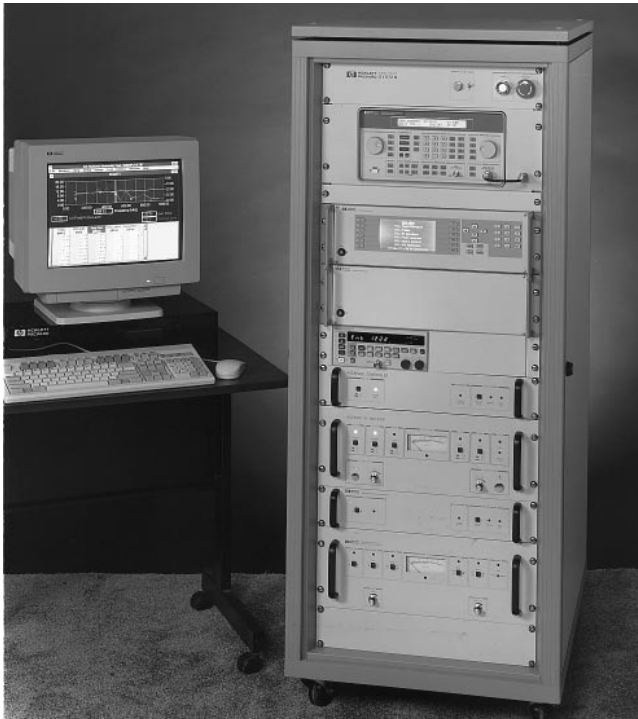

HP 84300A/84310A Electromagnetic Immunity Test System

## Electromagnetic Immunity Test Systems

### Electromagnetic Immunity Tests

Testing electronic products for their immunity to electromagnetic interference is necessary to assure product performance. European immunity standards, effective January 1996, mandate that consumer electronics products comply to electromagnetic immunity standards before being marketed within the European Union countries. The European radiated and conducted electromagnetic immunity requirements are based EMC standards IEC 801-3 (84), IEC 1000-4-3, IEC 1000-4-6, ENV 50140 (93), ENV 50141 (93), and ENV 50204 (95).

Hewlett-Packard's HP 84300A/84310A electromagnetic immunity test systems are designed to perform radiated and conducted immunity tests according to these standards.

The HP 84300A immunity test systems provide uniform field-strength calibrations, accurate field-strength monitoring, and predefined test setups that minimize your startup time. Whether you perform only radiated tests, conducted tests, or both, HP 84300A immunity test systems can be custom configured for immunity testing of your electronic products.

### HP 84300A/84310A Electromagnetic Immunity Test Systems

The HP 84300A/84310A radiated immunity test systems may be designed to generate radiated field strengths for compliance tests over a frequency range from 9 kHz to 4 GHz. A calibrated, uniform electromagnetic field can be established over a 1.5 meter square at a three-meter test distance from the transmitting antenna. Field-strength levels and field uniformity are dependent on the design and site attenuation characteristics of the test chamber used. Conducted immunity test capability can be added to the HP 84300A/84310A test systems. A power amplifier and coupling/decoupling networks can produce a 10 volt conducted signal level over the frequency range of 150 kHz to 230 MHz. Calibration fixtures for coupling and decoupling networks are supplied as part of the conducted immunity test kit.

### Technical System Description

- Integrated system rack for radiated immunity
- Frequency synthesizers covering 9 kHz to 4 GHz
- Power amplifiers
  - 26 MHz to 4 GHz for radiated tests
  - 150 kHz to 230 MHz for conducted tests
- Power meter with sensors
- Automated RF path

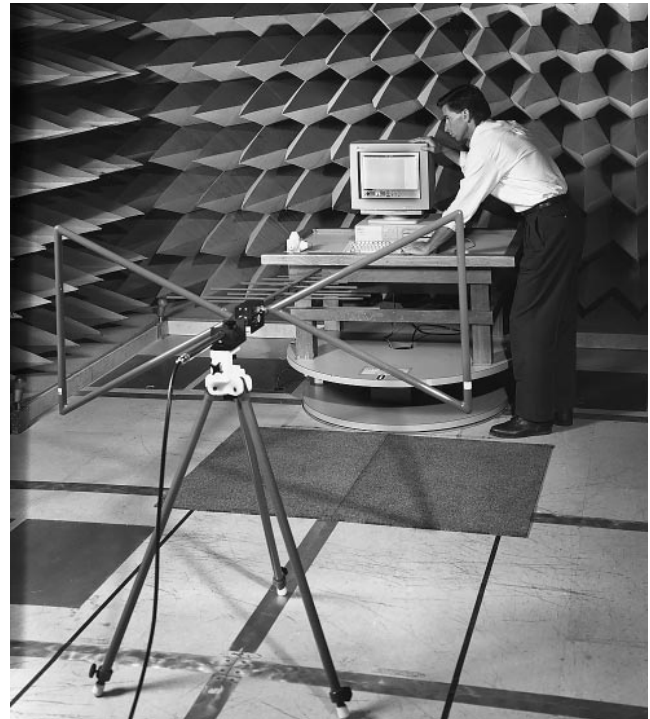

Immunity Test Accessories

- System mainframe
- 200 Hz on/off modulation
- Isotropic field probe with fiber-optic cables
- RF interconnect cables
- Broadband antenna and nonmetallic tripod
- PC software for immunity testing
- PC (selected from HP's broad family)

### System Installation and Training

On-site installation, system performance tests, and user training on system operation can be provided at the time of delivery of the HP 84300A/84310A system.

### Expanded Immunity System Capability

The test capability of the HP84300A/84310A systems can be expanded by additional hardware, software and accessories. Custom modifications can extend frequencies, increase field-strengths and allow equipment under test (ENT) monitoring.

#### Conducted Immunity Testing from 150 kHz to 80 or 230 MHz

- Power amplifiers for 10 V from 150 kHz up to 230 MHz
- Injection Probe, M1, M2 and M3 coupling and decoupling networks
- PC Windows software for conducted immunity tests

#### Probe Positioner for Automatic Field-Strength Calibration and Uniformity Tests

Automatic x-y probe positioner for 16-point field-strength calibration. PC Windows software for position control and data collection.

#### Closed Circuit TV Camera for Visual Equipment Under Test Monitoring

Add a CCTV camera for manual or a remote-controlled camera positioning system for video monitoring.

### Key Literature/Video (15 min.)

HP 84300A Electromagnetic Immunity Test System, p/n 5964-0231E  
 Video: Testing to European Electromagnetic Immunity Standards:  
 NTSC format, p/n 5964-9381 NTSC; PAL format, p/n 5964-9381E PAL

### Ordering Information

**HP 84300A/HP84310A** Electromagnetic Immunity Test Systems  
 Custom-configured immunity test systems are quoted by HP to meet your specific test needs. Contact your local HP field representative for more information.

# ANTENNA & RADAR CROSS-SECTION MEASUREMENTS

Antenna/RCS Measurement Systems, 45 MHz to 110 GHz

HP 85301B/C, 8530A



HP 85301B antenna/RCS measurement system in HP's compact test range

5

- Measurement speeds of up to 5000 points/second
- Fast multiple-channel measurements
- Excellent microwave performance and accuracy
- Manual or automated operation
- Built-in graphical display and analysis capability

## HP 85301B/C Antenna, RCS Measurement Systems

### Systems Designed for Productivity

Maintaining a competitive edge requires a measurement system with the greatest accuracy, reliability, and productivity available. HP measurement systems provide complete solutions with the excellent performance, accuracy, and features you need. HP also offers complete, dependable system support.

### Antenna Measurement Systems

A complete antenna measurement solution must have the flexibility to measure a variety of antennas, and it must have features and performance to test the most challenging and complex antennas. The HP 85301B/C antenna measurement systems meet these demanding requirements.

The HP 85301B system includes an HP 8530A microwave receiver and an HP 85310A distributed frequency converter with remote mixers. (The mixers can be located directly at the antenna under test.) This system provides the best microwave performance, measurement sensitivity, and measurement flexibility available. It features broadband coaxial mixers that cover the 0.1 to 50 GHz frequency range, and it has the ability to extend frequency coverage to 110 GHz by using the HP 85325A millimeter-wave subsystems.

The HP 85301C antenna measurement system includes an HP 8530A microwave receiver with an HP 8511A or HP 8511B frequency converter. It features good microwave performance, an economical price, and broad frequency coverage from 45 MHz to 26.5 or 50 GHz.

### Near-Field Antenna Measurement Systems

The HP 85301B/C antenna measurement system is also ideally suited for near-field antenna measurements. Its rapid data acquisition speeds, frequency agility, and fast channel-switching capability make these systems ideal for the demanding requirements imposed by near-field measurement systems. HP can help you configure a near-field measurement system to meet your specific requirements.

### Radar Cross-Section Measurement Systems

The HP 85301B/C measurement systems fulfill the demanding needs of RCS measurements. These systems feature broad frequency capability from 45 MHz to 110 GHz, a choice of frequency downconverters, excellent measurement sensitivity and accuracy, and fast frequency agility, data acquisition speeds, and multiple-channel capability. HP instrumentation is meeting the challenges of RCS measurements in hundreds of RCS facilities worldwide.

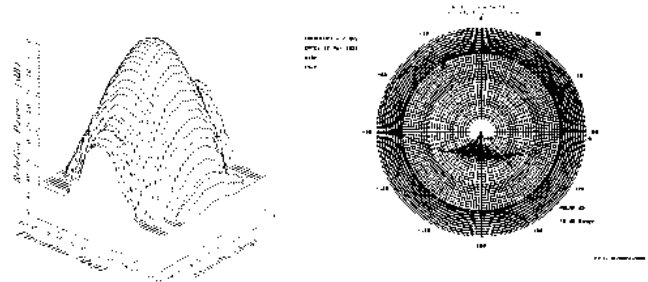

Typical data available from the measurement systems

## HP 8530A Microwave Receiver

The HP 8530A is a fast and accurate microwave receiver designed for both manual and automated antenna measurement and radar cross-section measurement applications. It features fast data acquisition speeds, excellent sensitivity, wide dynamic range, multiple test channels, and fast frequency agility—without compromising measurement accuracy. The receiver provides broad frequency coverage from 45 MHz to 26.5 GHz, with extensions to 110 GHz.

### Easy Upgrades for Existing Antenna Ranges

The HP 8530A microwave receiver can be a replacement receiver for existing antenna or RCS range receivers. With the HP 85370A antenna position encoder, the HP 8530A receiver can be interfaced to virtually any positioning system. Also, any HP 8510 network analyzer can be upgraded to an HP 8530A microwave receiver and still retain network analyzer capability. The HP 85395A/B/C kits provide an on-site upgrade of your existing network analyzer. Whether you upgrade one component or a complete system, HP provides the reliable instrumentation you need, and HP's upgrade paths protect your capital investment in your measurement systems.

### Customized Systems to Meet Your Requirements

The HP 85301B/C measurement systems are customized to fit your individual requirements. HP offers a variety of options to expand the capabilities of the standard systems and also offers customization services to meet unique measurement requirements. HP has microwave systems engineers worldwide who understand your measurement needs and who will work with you to configure a measurement system that meets your specific requirements.

### Ordering Information

HP 85301B Antenna/RCS Measurement System  
 HP 85301C Antenna/RCS Measurement System  
 HP 8530A Microwave Receiver

Please call your local HP sales representative for detailed information about these and other antenna products.

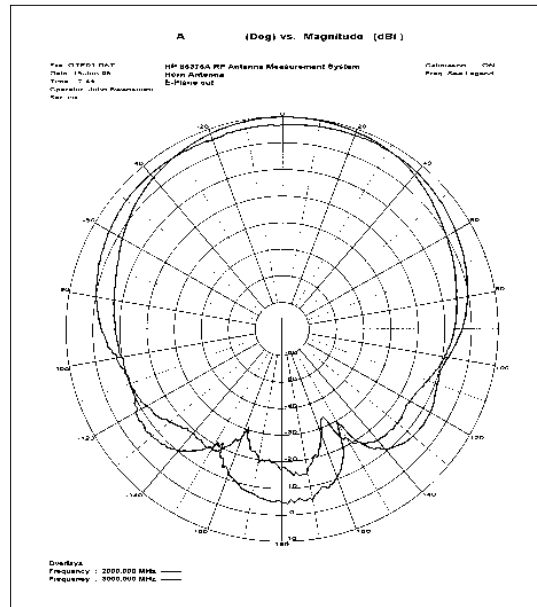
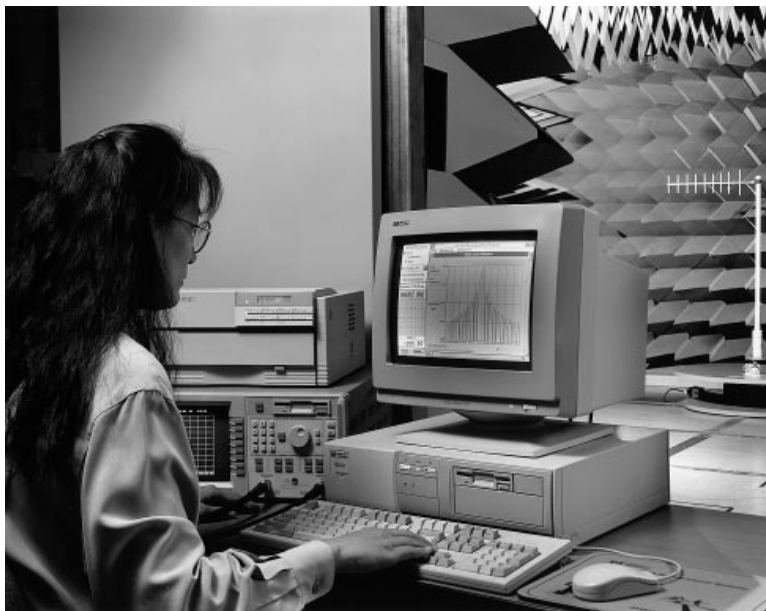

5

### Fully-Automated RF Antenna Pattern Measurement System

The HP 85375A RF antenna measurement system is a fully-automated RF antenna pattern measurement system ideally suited to the measurement of lightweight RF antennas used in the growing personal communications market. This system provides quick, clean, clear and fully-annotated antenna patterns to facilitate design analysis or document antenna performance.

### Measurement Automation Software

The measurement automation software is easy to learn and simple to use. It is based on the familiar Windows™ operating system and it allows users to define and measure antenna patterns quickly and easily. The design and development of an antenna usually involves many pattern comparisons. With this automated system, patterns are automatically archived to a disk, and can be easily recalled and overlaid with other patterns for comparison purposes. Now, a design engineer can perform antenna pattern comparisons much faster than was ever possible with a manual measurement system. This makes the designer more productive and shortens the design cycle.

### Get Your Products to Market Faster

The HP 85375A RF antenna measurement system can directly affect your company's ability to achieve faster time-to-market for your products. Antenna patterns will be measured faster and pattern comparisons can be performed in half the time it takes with a manual system. As a result, your design staff can develop a new design more quickly, allowing you to provide faster time-to-market.

### Specification Summary

- Frequency Range:** 5 MHz to 1.3 GHz; optionally to 3.0 GHz
- Frequency Resolution:** 1 Hz
- Dynamic Range:** 100 dB
- Sensitivity:** -90 dBm

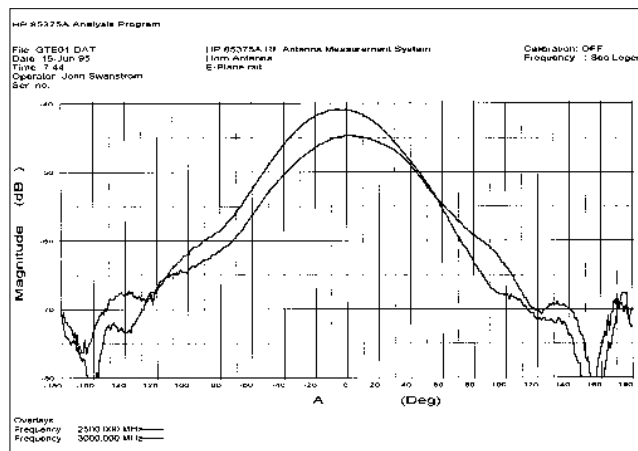

### Key Literature

HP 85375A RF Antenna Measurement System Product Overview, p/n 5964-0092E

### Ordering Information

**HP 85375A RF Antenna Measurement System**  
Standard system provides for amplitude measurements from 5 MHz to 1.3 GHz; options are available to add phase capability and/or extend frequency to 3000 MHz

#### Options

- Opt 001** Add Phase Capability
- Opt 002** Frequency Coverage to 3000 MHz, no phase capability
- Opt 003** Frequency Coverage to 3000 MHz, with phase capability

Please call your local HP sales representative for detailed information about this and other antenna products.

# SPECTRUM MONITORING SYSTEMS

## Radio Interference Detection

### HP E4900 Series



HP E4901B system with option-031 preamplifier

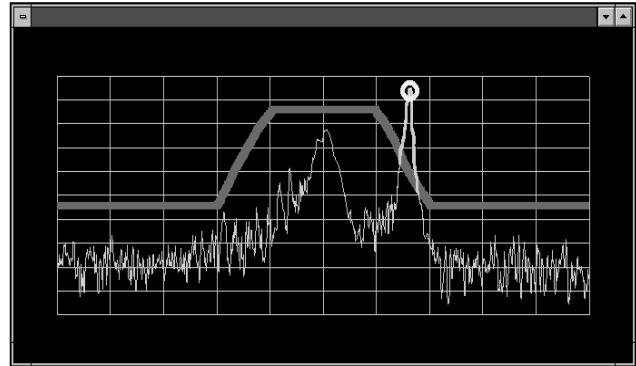

Alarms help capture intermittent interference



HP E4902B-002 system with option-013 antenna



HP E4901B-003 system with option-012 antenna

5

## HP E4900 Series Spectrum Monitoring Systems

The HP E4900 series spectrum monitoring systems help to eliminate interference by providing efficient, automatic interference detection. Typical users of this system may include wireless communications service providers (cellular, PCS, wireless LAN, etc.), regulatory agencies, and any other entity that wants to monitor the RF spectrum. Examples of applications include:

- Using signal logging to detect interference signals that may be blocking calls, degrading voice quality, or even dropping calls. Proactive interference detection helps you eliminate churn by identifying interference before your customers do.
- Making occupancy and statistical measurements to characterize the spectral environment. Measurements such as these help you qualify potential cell sites before committing funds and reduce the risk of a delayed rollout.
- Making carrier measurements in order to characterize interfering signals.

Sources of interference may include unlicensed transmitters, harmonics and intermodulation products, incumbent terrestrial microwave links, radar, and industrial activities. The E4900 system is designed to help you effectively detect and possibly identify sources of interference. Useful reports and graphs can be generated by the E4900 system; data can also be exported to your favorite spreadsheet or word processor to create customized reports.

### Key Literature

- HP E4900B Series Spectrum Monitoring Systems Brochure, p/n 5965-3211E
- HP E4900B Series Spectrum Monitoring Systems Technical Specifications, p/n 5965-1266E

### Ordering Information

- HP E4900B 1.8 GHz Spectrum Monitoring System**
  - Opt 002** Adds preamplifier and transportable rack
  - Opt 003** Adds preamplifier, switch, transportable rack, receiver, recorder, keyboard, and 17-inch monitor
  - Opt 011** 25 MHz to 1.3 GHz antenna
  - Opt 012** 25 MHz to 2.9 GHz antenna
  - Opt 031** Adds HP 87405A preamplifier
- HP E4901B 2.9 GHz Spectrum Monitoring System**
  - Opt 002** Adds preamplifier and transportable rack
  - Opt 003** Adds preamplifier, switch, transportable rack, receiver, recorder, keyboard, and 17-inch monitor
  - Opt 011** 25 MHz to 1.3 GHz antenna
  - Opt 012** 25 MHz to 2.9 GHz antenna
  - Opt 031** Adds HP 87405A preamplifier
- HP E4902B 26.5 GHz Spectrum Monitoring System**
  - Opt 002** Adds preamplifier and transportable rack
  - Opt 011** 25 MHz to 1.3 GHz antenna
  - Opt 012** 25 MHz to 2.9 GHz antenna
  - Opt 013** 2 GHz to 18 GHz antenna
- HP E4903B** Central Site Controller

### Calibrated, Automated Phase Noise Measurements

- Specified amplitude accuracy of  $\pm 2$  dB
- Offset-frequency range of 0.01 Hz to 40 MHz
- Carrier-frequency range from 5 MHz to beyond 110 GHz
- Spurs separated from noise spectra



HP 3048AR Phase Noise Measurement System controlled by an HP 98580C desktop computer

### HP 3048AR Phase Noise Measurement System

The HP 3048AR phase noise measurement system uses the power of a flexible software program to automate phase noise carrier measurements. The basic HP 3048AR system includes the HP 11848A phase noise interface, which contains phase detectors and phase-lock loop circuitry, the HP 3561AR dynamic signal analyzer, and measurement software. Using the HP 98580C desktop computer (or PC-compatible with Option 301), the basic system measures carrier frequencies from 5 MHz to 1.6 GHz (18 GHz with Option 201) and characterizes the demodulated phase noise over a frequency range of 0.01 Hz to 100 kHz. Adding an RF spectrum analyzer—such as the HP 3585A/B—provides automated measurements at offsets up to 40 MHz. A variety of signal generators—such as the HP 8662A or 8663A—can also be added to the system to provide a low-noise reference signal up to a frequency of 2.56 GHz.

### Phase Noise Measurement Software

Measurement menus allow the operator to specify the measurement process, including the calibration of the system. Several output formats are available to the user, including plots of the single-sideband phase noise power of the signal, integrated noise power, or the calculated Allen variance. A real-time measurement mode is available to monitor the level of phase noise and discrete spurs as changes are made to the device under test. The phase noise measurement software is available for RMB workstations or MS-DOS® PC-compatible formats.

### Measurements Above 1.6 GHz

For measuring phase noise above 1.6 GHz, use the HP 71707A or HP 11729C downconverters. The HP 71707A and HP 11729C downconvert microwave signals from 1.5 to 26.5 GHz and 1.28 to 18 GHz, respectively. The frequency range of the HP 3048AR can be extended to 110 GHz using external mixers with the HP 71707A or by ordering special options for the HP 11729C. (An HP 8662A or 8663A Option 003 is required for the HP 11729C as a reference source.)

MS-DOS is a registered trademark of Microsoft Corp.

### Specifications Summary

#### Sensitivity

The following graph indicates the sensitivity of the HP 3048AR system as limited by its own internally-generated noise for a signal under test at +15 dBm. Also plotted is the phase noise for a 1 GHz signal using the phase detector method and an HP 8662A or HP 8663A as a reference source.

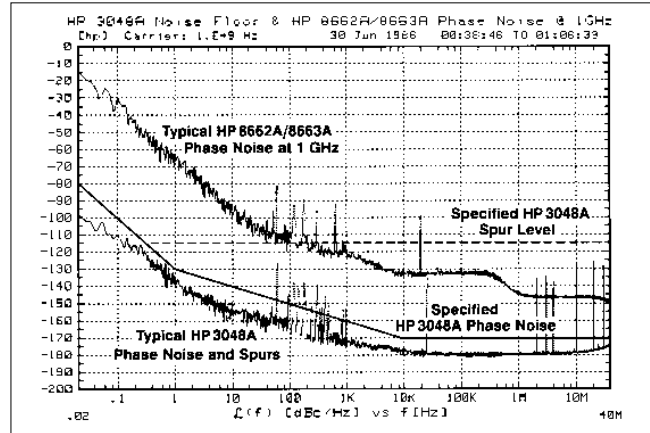

#### Carrier Frequency Range

**Internal Mixer:** 5 MHz to 1.6 GHz, optional to 18 GHz

**External (user-supplied) Mixer:** The frequency range of the carrier is limited only by the frequency range of the external mixer

**Offset Frequency Range:** 0.01 Hz to 100 kHz, extended to 40 MHz with an optional spectrum analyzer such as the HP 3585A/B

**Amplitude Accuracy:**  $\pm 2$  dB to 1 MHz offsets;  $\pm 4$  dB for offsets greater than 1 MHz. Accuracy is verified by the system at time of measurement. If any accuracy degradation occurs, the system will advise the user during the measurement.

#### Key Literature

HP 3048AR Phase Noise Measurement System Technical Data, p/n 5091-4994E

#### Ordering Information

**HP 3048AR Phase Noise Measurement System**

Includes the HP 11848A Phase Noise Interface, dynamic signal analyzer, and RMB workstation or PC-based measurement software

#### Key Options

**Opt 001** Adds HP 8662A Option 003 Synthesized Signal Generator

**Opt 002** Adds HP 8663A Option 003 Synthesized Signal Generator

**Opt 003** Adds HP 11729C Carrier Noise Test Set

**Opt 004** Adds HP 11729C Option 130 Carrier Noise Test Set with AM Noise Detection

**Opt 201** Adds 1.6 GHz to 18 GHz Input to HP 11848A

#### Software Options

**Opt 300** RMB Workstation Phase Noise Software

**Opt 301** MS-DOS PC-compatible phase noise software. A graphics dump utility is supplied with this option.

**+24A** Adds operator training course; contact sales office

#### Supported System Computers

**HP 3048AR Opt 300:** HP 98580C Option 104 and HP-HIL knob (HP 46083A)

**HP 3048AR Opt 301:** IBM PC/AT/XT and true compatibles with 640 KB RAM; MS-DOS 3.0 or later; EGA or compatible color display and video card with 128 KB video RAM; HP-IB card (recommend HP 82335A HP-IB card)

# PHASE NOISE MEASURING SYSTEMS

## Automated Spectrum Analysis

### HP 11729C, 71707A

- Downconverts 1.28 to 18 GHz signals
- “Good” phase noise performance
- AM noise detection optional
- Options available for coverage to 110 GHz



HP 11729C

### HP 11729C Carrier Noise Test Set

The HP 11729C is a fully-programmable microwave downconverter used primarily as an accessory to the HP 3048AR phase noise measurement system. The input frequency range of the HP 11729C is 1.28 to 18 GHz and IF bandwidth is 5 to 1280 MHz. With Option 130, the HP 11729C can be used as an AM noise demodulator for carriers from 10 MHz to 18 GHz. The baseband demodulated signal is input to the HP 3048AR for calibrated AM noise measurements.

### Specifications Summary

#### Downconverter

**Frequency Range:** 1.28 to 18 GHz in 8 bands

**Input Power:** +7 dBm min, +18 dBm maximum

#### IF Output

**Frequency Range:** 5 to 1280 MHz

**Level:** +7 dBm minimum

#### General

**Operating Temperature Range:** 0° to 55° C

**Power:** 100, 120, 220, 240 V, +5%, -10%; 48 to 66 Hz; <75 VA max.

**Weight:** Net, 10.4 kg (23 lb); shipping, 13.6 (30 lb)

**Size:** 425 mm W x 99 mm H x 551 mm D (21.7 in x 16.8 in x 3.9 in)

### Key Literature

HP 3048AR Phase Noise Measurement System Technical Data, p/n 5091-4994E

### Ordering Information

**HP 11729C** Carrier Noise Test Set (10 MHz to 18 GHz)\*

Note: Each of Options 003 through 027 (only one may be ordered) also includes 0.005 to 1.28 GHz coverage, which is not used for downconversion

**Opt 003** (1.28 to 3.2 GHz) Limited Frequency Coverage

**Opt 007** (3.2 to 5.76 GHz) Limited Frequency Coverage

**Opt 011** (5.76 to 8.32 GHz) Limited Frequency Coverage

**Opt 015** (8.32 to 10.88 GHz) Limited Frequency Coverage

**Opt 019** (10.88 to 13.44 GHz) Limited Frequency Coverage

**Opt 023** (13.44 to 16.0 GHz) Limited Frequency Coverage

**Opt 027** (16.0 to 18.0 GHz) Limited Frequency Coverage

**Opt 130** AM Noise Detection

**Opt 140** Rear-panel Connectors

**Opt 907** Front-handle Kit (5061-9688)

**Opt 908** Rack Flange Kit (5061-9674)

**Opt 909** Rack Flange Kit with Front Handles (5061-9675)

**Opt 910** A Total of Two Sets of Operation and Service Manuals (11729-90017)

**Opt W30** Extended Repair Service (see page 592)

\*Extends to 10 MHz for AM detection only

- Downconverts 1.5 to 26.5 GHz signals
- State-of-the-art phase noise performance
- AM noise detection standard
- Coverage to 110 GHz using external mixers
- Specified spurious performance



HP 71707A

### HP 71707A Microwave Downconverter

The HP 71707A microwave downconverter translates microwave signals to low-RF frequencies with minimum added phase and amplitude modulated noise. The HP 71707A can be controlled automatically by the HP 3048AR phase noise measurement system and consists of a 4-slot (MMS) HP 70427A microwave downconverter module and an HP 70004A color display/mainframe.

### Specifications Summary

#### Downconverter

**Frequency Range:** 1.5 to 26.5 GHz

**Input Power:** -30 dBm min, +30 dBm max

#### IF Output

**Frequency Range:** 5 MHz to 1500 MHz

**Level:** 0 to +5 dBm

#### General

**Operating Temperature Range:** 0° to +55° C

**Power:** 260 W maximum (provided by the HP 70004A)

**Weight:** Net, 28.75 kg (63.3 lb)

**Size:** 425.4 mm W x 222 mm H x 526 mm D (8.74 in x 16.75 in x 20.7 in)

### Key Literature

HP 71707A Microwave Downconverter Technical Data, p/n 5091-4435E

### Ordering Information

**HP 71707A** Microwave Downconverter (1.5 GHz to 26.5 GHz)

**Opt 910** Provides a Total of Two Sets of User Guides (p/n 70427-90002) and Component Level Information Packets (p/n 70427-90004)

**Opt W30** Extended Repair Service (see page 592)

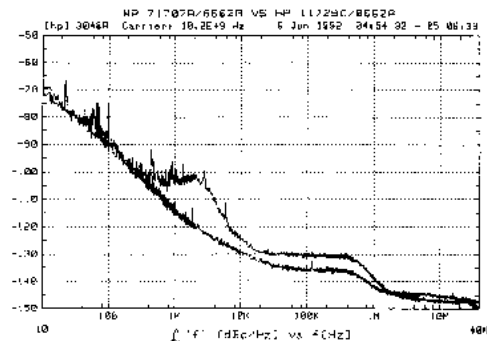

Phase noise plot at 10 GHz of HP 71707A (bottom) and HP 11729C (top)

- High-speed test systems for manufacturing environments
- Error-corrected S-parameter, power and distortion measurements

- Pulsed-RF and pulsed-bias capabilities to 20V at 10 amps
- High RF power handling capability

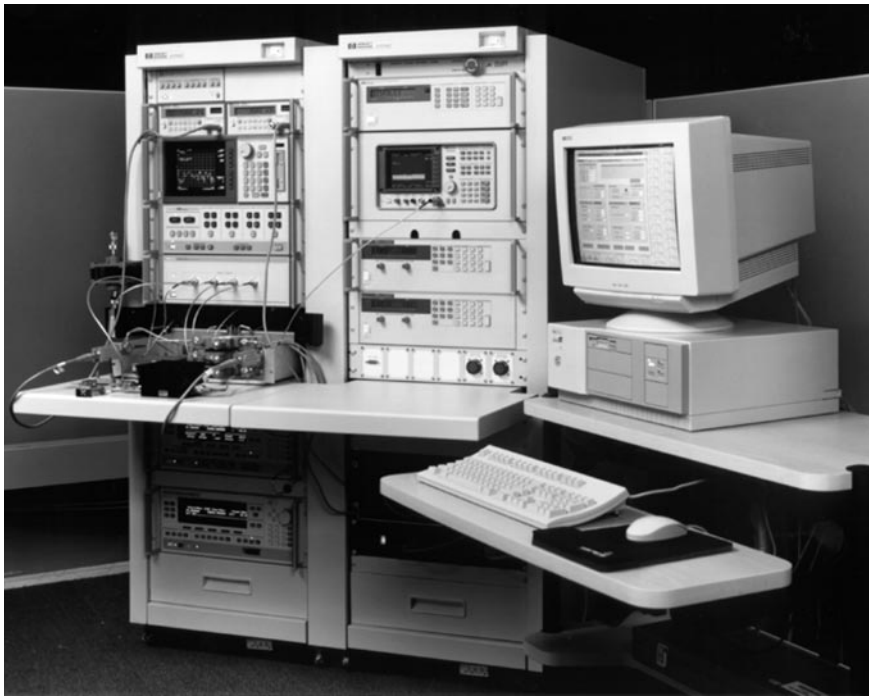

HP 85118A

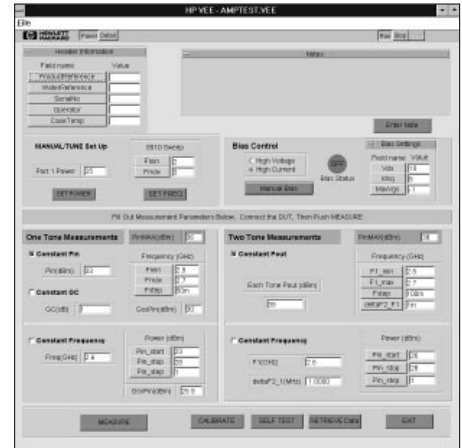

## High-Throughput Test for the Manufacturing Floor

In a manufacturing environment, high-test throughput is a key to efficient production. Traditional “rack and stack” test systems, which are adequate for R&D characterization, often fall short on the production floor where a large volume and/or mix of devices need to be tested quickly. To address this need, HP has developed high-speed test systems aimed at specific device manufacturing requirements.

## HP 85118A High-Power Amplifier Test System

The HP 85118A test system is specifically designed to perform high-speed characterization of high-frequency, high-power amplifiers, such as those used in many wireless communication systems. The flexible architecture incorporates a single-connection, multiple-measurement (SCMM) design combined with high-RF power handling to optimize the system for high-mix, medium-volume testing of power amplifiers. Versions are available for on-wafer, packaged device, or subassembly testing.

### Full Measurement Capability

The HP 85118A offers the following features:

- Broad frequency coverage from 45 MHz to 20 GHz, extendable to 50 GHz
- High-speed S-parameter, power-level, distortion, and spur-search measurements
- Fully error-corrected measurements under CW or pulsed measurement conditions
- RF-power handling up to 40 watts (+46 dBm) average
- Measurement of small- and large-signal gain, gain-slope, and gain-compression
- Optional pulsed-bias capability

## A Modular, Reconfigurable Architecture

The HP 85118A uses industry-standard instrument and computer platforms to protect your investment. Systems typically include both VXI and MMS mainframes and modular power supplies to quickly and easily reconfigure the resources to test different devices. You can reconfigure the system to add test ports, provide a different bias voltage, change the switched signal path configuration, provide high power to a specific port, or add additional instrumentation to test another DUT. Only HP’s high-speed test systems can deliver this kind of flexibility for both your present and future production test requirements.

### Software for Automated Testing

A key part of any high-speed test system is the software. The HP 85118A system has amplifier test software available to automate the measurements. HP’s full complement of software typically incorporates software written around the HP VEE graphical-user interface or Microsoft® Visual Basic. The software runs on a powerful HP 9000 Series 700 workstation under the HP-UX operating system, or on a PC with MS-Windows®.

### Engineering Services

The HP 85118A series test systems offer flexibility in their hardware, software, and overall system configuration. HP systems engineers work with you to tailor a standard system to meet your specific requirements. In addition, HP will develop, procure, and integrate specialized test fixtures, parts handlers, and other customized equipment to optimize the system for your needs.

### Key Literature

HP 85118A Series High-Power Amplifier Test Systems Product Overview, p/n 5963-9930E

### Ordering Information

Prices vary. For more information, please contact your HP sales representative.

# RF & MICROWAVE MEASUREMENT SYSTEMS

## VCO/PLL Signal Test System, 10 MHz to 3 GHz/18 GHz

### HP 4352S

- Dedicated VCO and PLL parameters test system
- Excellent solution for both LAB and production line
- High-speed phase noise characteristics measurement performance
- Ultra low noise internal DC power supplies

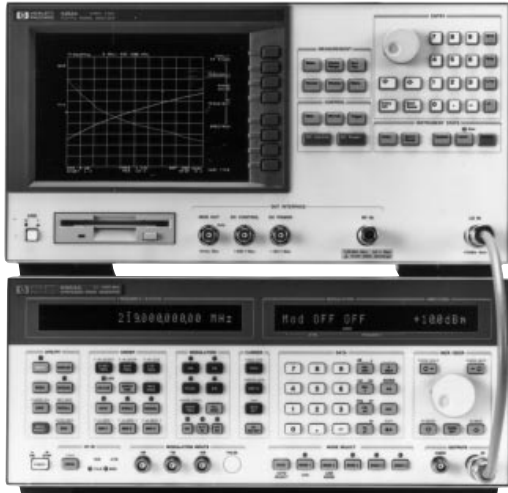

- Simple test system configuration and easy to use
- Automatic measurement capability and powerful analysis functions
- Select different external signal generators

### Measurement Display Examples

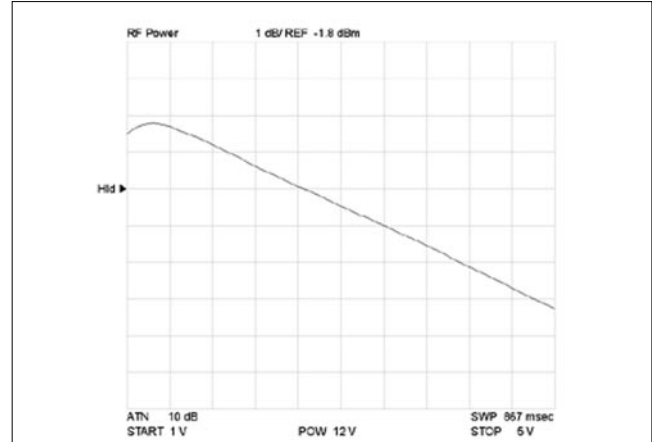

RF Power vs. Tuning Voltage characteristic measurement

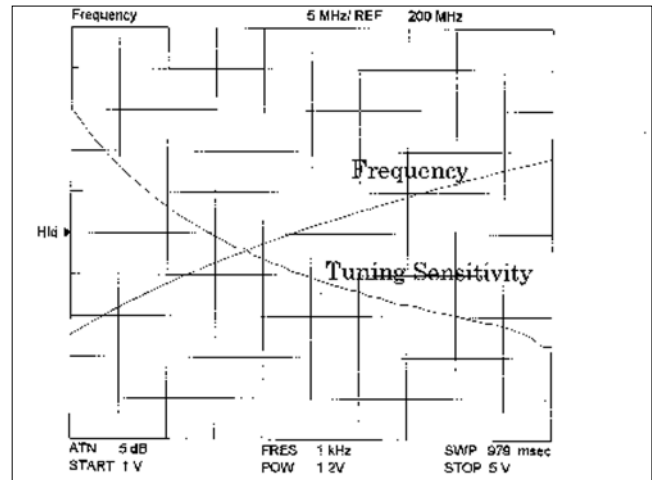

Frequency and Tuning Sensitivity vs. Tuning Voltage characteristic measurement

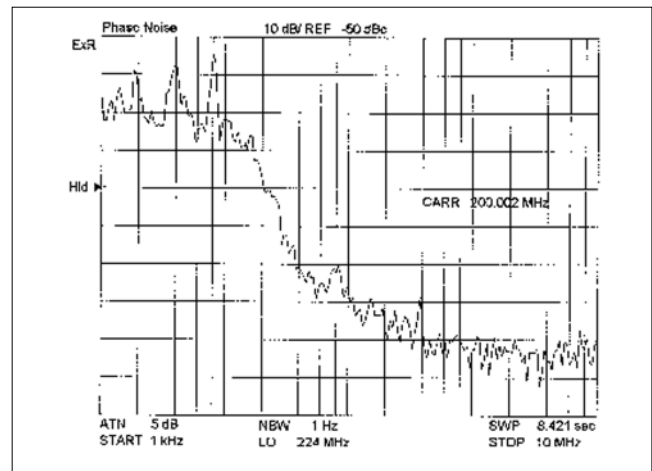

Phase Noise vs. Offset Frequency characteristic measurement

### HP 4352S VCO/PLL Signal Test System

The HP 4352S test system can evaluate the characteristics of the VCOs and PLLs that are essential to designing the local oscillator circuit used in RF wireless communication equipment. This system can be used both for device evaluation in the LAB and testing on the production line. The HP 4352S can measure the main VCO/PLL evaluation parameters: RF power, frequency, phase noise, frequency transient, spectrum, DC power consumption current, and FM deviation. The HP 4352S which covers up to 3 GHz consists of the HP 4352A VCO/PLL Signal Analyzer and your choice of a Hewlett-Packard low-noise signal generator that is controlled by the HP 4352A. The signal generator is used as an external pure local signal source for the HP 4352A. Adding the HP 11729C Carrier Noise Test Set expands its frequency range up to 18 GHz, except RF power and spectrum measurements. The HP 4352A provides and controls all of the signals (DC control voltage, DC power, and 1 kHz modulation) that are required to test the VCO/PLL. Therefore, physical test space can be saved because no external power supply or switching matrix is needed. This test system can make high-speed measurements because of the dedicated firmware and a multi-mode PLL technique that allows a fast frequency lock to the RF signal from the device. In addition to this, the HP 4352S has excellent phase-noise performance (typically,  $-137$  dBc/Hz @ 10 kHz offset), so that this test system enables high-speed and reliable swept-phase noise measurements. Actually you can measure 201 measurement points from 1 kHz to 10 MHz offset in 8.4 seconds. As a result, the HP 4352S dramatically improves your VCO and PLL evaluation efficiency and testing productivity.

### Efficient Evaluation in Oscillator Circuit Design

The HP 4352S can measure the following characteristics:

#### For VCO evaluation

- RF power vs. tuning voltage
- Frequency vs. tuning voltage
- Tuning sensitivity
- Phase noise (Carrier-to-Noise)
- Harmonics
- FM deviation
- DC power consumption current

#### For PLL evaluation

- RF power
- Phase noise (Carrier-to-Noise)
- Frequency and Frequency transient
- Spurious
- Harmonics

Each parameter can be measured without changing any cable connections. So, you can easily evaluate a VCO/PLL with powerful analysis functions such as marker or limit line.



### High Throughput and Easy Test Automation

Because of the high-speed phase noise measurement capability, it only takes about 2.5 seconds to test five VCO parameters (RF power, frequency, phase noise, DC power consumption current and FM deviation). The HP 4352S has the HP Instrument BASIC programming functions, built-in 3.5 inch disk drive (LIF/DOS format) and a 24-bit I/O. These capabilities allow you to interface to an automatic handler so that you can achieve automatic production-line testing without an external computer.

### Specifications Summary

#### Source Characteristics

**DC Power Voltage:** 0 to +15.5 V with 1 mV step, 50 mA max.

**DC Control Voltage:** 0 to +20 V with 100  $\mu$ V step, 20 mA max.

**Accuracy:**  $\pm$  (0.1% + 2 mV)

**Settling Time:** < 20ms @ 0.1% error (typical)

**Noise Density:** < 1 nV $\sqrt$ Hz @ 10 kHz offset

**FM Signal:** 1 kHz, 0 to 1 Vrms with 1 mV step @ open

#### Receiver Characteristics

**Measurement Frequency Range:** 10 MHz to 3 GHz/18 GHz

**Input Power Level:** -10 to +20 dBm

**Input Impedance:** 50 ohm

**SWR:** < 1.2 (@ < 2 GHz)

< 1.3

#### RF Power Measurement

**Accuracy @ Peak Voltage Responding**

$\pm$ 0.2 dB (@ 1 GHz, -5 dBm, typical)

$\pm$ 1 dB

**Resolution:** 0.01 dB

#### Frequency Measurement

**Frequency Resolution:** 1 kHz

#### Frequency Transient Measurement

**Highest Accuracy:**  $\pm$  30 kHz

**Highest Measurement Resolution:** 50 Hz

**Maximum Sweep Time:** 10 sec.

**Minimum Sweep-time Resolution:** 12.5 usec.

#### Phase Noise (Carrier-to-Noise ratio) Measurement

**Offset Frequency Range:** 1 kHz to 10 MHz

#### Phase Noise Measurement Performance

Offset [kHz]	Specification [dBc/Hz]	Typical [dBc/Hz]
1	-100	-110
10	-130	-137
100	-140	-147

**Accuracy:**  $\pm$ 2 dB @ 1k to 1 MHz offset

#### Spectrum Measurement

**Absolute Level Accuracy:** 2 dB (-5 dBm input, @ ATT=0 dB, typical)

**Relative Level Accuracy:** 0.5 dB (typical)

#### FM Deviation Measurement

**Measurement Range:** 0 to 200 kHz (peak)

**Accuracy:**  $\pm$ (2% + 0.1% of measurement range) @ 1 kHz FM rate  
 $\pm$ 0.8% (typical)

**Residual FM:** < 3 Hzrms (@ 300 Hz - 3 kHz BW)

#### DC Consumption Current Measurement

**Measurement Range:** 0 to 50 mA

**Accuracy:**  $\pm$ (0.2% +/- 100  $\mu$ A)

#### Storage

3.5-inch FDD: LIF/DOS format, 2DD/2HD

Internal RAM Disk: LIF/DOS format, 512 kB max.

#### Interfaces

HP-IB I/F, 24-bit parallel I/O I/F (HP 87510A 24-bit I/O compatible)

### General Characteristics

**Display:** 9-inch Color CRT

**Operating Temperature:** 0 to +55 $^{\circ}$ C

**Operating Humidity:** 15 to 95% RH

**Storage Temperature/Humidity:** -40 to +65 / 15 to 95% RH

**Power Requirements:** 90 to 132 V or 198 to 264 V, 47 to 66 Hz, 500 VA max.

**Size:** 235 mm H x 425 mm W x 553 mm D

**Weight (typical):** 27kg

### Key Literature

HP 4352S VCO/PLL Signal Test System Product Overview, p/n 5965-3295E

Signal Generator Selection Guide, p/n 5091E-7274E

HP 11729C Carrier Noise Test Set Technical Data, p/n 5954-7362U

### Ordering Information

**HP 4352S** VCO/PLL Signal Test System

**HP 4352A** VCO/PLL Signal Analyzer

**Opt 1A2** Delete HP-HIL Keyboard

#### Recommended Signal Generators

**HP 8664A** Synthesized Signal Generator with Option 004

**HP 8644B** Synthesized Signal Generator with Option 002

**HP 8657B** Synthesized Signal Generator

**HP 8648B** Synthesized Signal Generator

**HP 8648C** Synthesized Signal Generator

See Signal Sources section for more details.

When using the other signal generators, please

contact Hewlett-Packard's sales office for the details.

**HP 11729C** Carrier Noise Test Set

See HP 11729C section for more details for 18 GHz operation.

# RF & MICROWAVE MEASUREMENT SYSTEMS

## T/R Module Test System

### HP 85120A Series System

- High-speed test systems for manufacturing environments
- Error-corrected S-parameter, noise figure, and power measurements
- Independent DC, RF, bias, and device-state control
- Modular and reconfigurable architecture

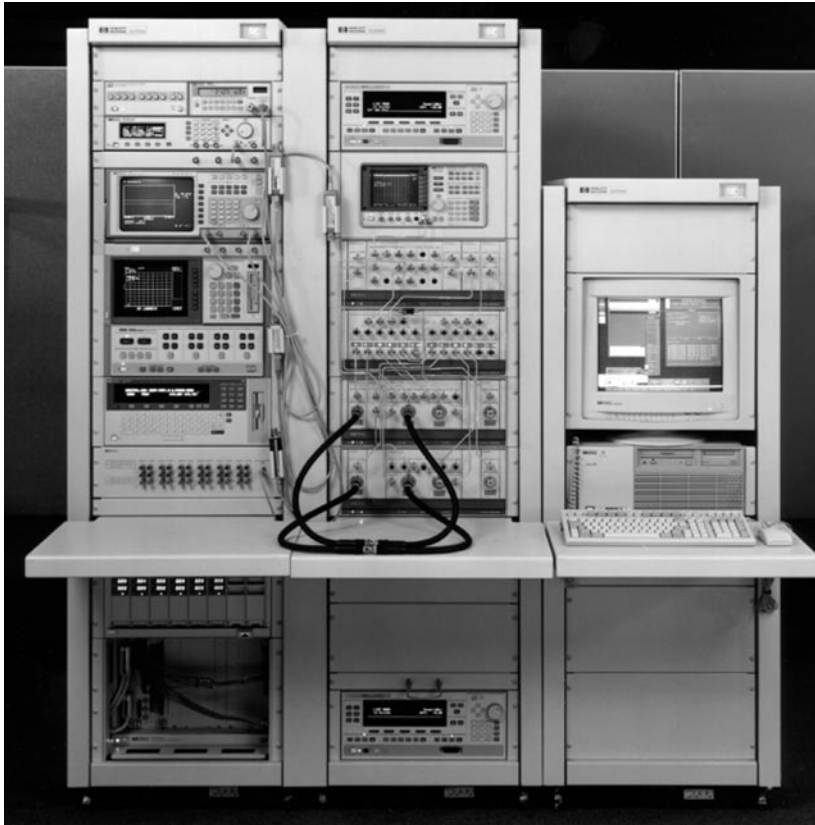

HP 85120A

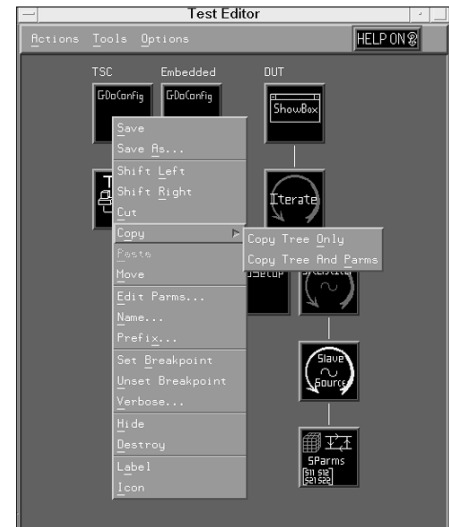

5

## High-Throughput Test for the Manufacturing Floor

In a manufacturing environment, high-test throughput is a key to efficient production. Traditional “rack and stack” test systems, which are adequate for R&D characterization, often fall short on the production floor where a large volume and/or mix of devices need to be tested quickly. To address this need, HP has developed high-speed test systems aimed at specific device manufacturing requirements.

## HP 85120A T/R Module Test System

The HP 85120A series T/R module test systems are designed for complete RF characterization of transmit/receive modules and related MMIC devices. The flexible architecture incorporates a single-connection, multiple-measurement (SCMM) design combined with multistate device control and high-speed measurement capability to optimize the entire system for maximum measurement throughput. Versions are available for on-wafer, packaged device, or subassembly testing. Various levels of automation are available to address your specific test needs.

## Full Measurement Capability

The 85120A offers the following features to increase your test throughput:

- Broad frequency coverage from 500MHz to 20 GHz, extendible to 50 GHz
- High data-acquisition rates of up to 5000 points per second
- Synchronized module or device-state control during data acquisition
- High-speed S-parameter, noise figure, and power level measurements
- Fully error-corrected measurements under CW or pulsed-RF measurement conditions
- Optional pulsed bias capability

## A Modular, Reconfigurable Architecture

The 85120A uses industry-standard instrument and computer platforms to protect your investment. Systems include both VXI and MMS mainframes and modular power supplies to quickly and easily reconfigure the resources to test different devices. You can reconfigure the system to add test ports, provide a different bias voltage, change the switched signal path configuration, provide high power to a specific port, or add additional instrumentation to test another DUT. Only HP’s high-speed test systems can deliver this kind of flexibility for both your present and future production test requirements.

## Software for Automated Testing

A key part of any high-speed test system is the software. The HP 85120A system has T/R module measurement software available to automate the measurements. With HP’s extensive experience in T/R module testing, this software has been refined and enhanced over time, and provides a full turnkey solution for this application. The software runs on a powerful HP 9000 Series 700 workstation under the HP-UX operating system.

## Engineering Services

The 85120A series test systems offer flexibility in their hardware, software, and overall system configuration. HP systems engineers work with you to tailor a standard system to meet your specific requirements. In addition, HP will develop, procure, and integrate specialized test fixtures, parts handlers, and other customized equipment to optimize the system for your needs.

## Key Literature

HP 85120A Series T/R Module Automated Test Systems Product Overview, p/n 5965-2974E

## Ordering Information

Prices vary. For more information, please contact your HP sales representative.

## High-Frequency Design Solutions

Communications Design Suite

Brochure

[5964-3850E](#)

High-Frequency Structure Simulator Rel 4.0

Technical Data Sheet

[5963-9794E](#)

HP 85146A HP Momentum visualization

Technical Data Sheet

[5962-6134E](#)

HP 85148A Circuit Envelope Simulator

Technical Data Sheet

[5964-3599E](#)

HP 85150B Overview of the RF and Microwave

Design System (MDS)

Technical Data Sheet

[5962-0206E](#)

HP 85154A Impulse Transient Simulator

Brochure

[5091-4268E](#)

HP 85180A High-Frequency Structure

Simulator Rel 2.0

Brochure

[5091-2459E](#)

HP 85200A Microwave Design System Suite

Brochure

[5964-2309E](#)

HP 85201A RF Design System Suite

Brochure

[5964-2308E](#)

HP E4600 Series IV 6.0 Data Sheet

[5962-6277E](#)

HP E4665A HP Momentum Planar

Electromagnetic Simulator

Technical Data Sheet

[5963-7129E](#)

HP E4746A Touchtone and Libra for Windows

Data Sheet 2.0

[5962-0208E](#)

HP E4605A OmniSys

Brochure

[5964-3884E](#)

Overview (HF Design Solutions from HP EEs of)

Brochure

[5963-5007E](#)

Picosecond Interconnect Modeling Suite

Technical Data Sheet

[5964-4392E](#)

Series IV/PC

Brochure

[5964-4392E](#)

Software Support from HP EEs of

Technical Data Sheet

[5965-1446E](#)

Many of these literature pieces are available at:

<http://www.hp.com/go/tmc97>



**HEWLETT<sup>®</sup>**  
**PACKARD**

342 Overview

345 Impedance Measuring Instruments

*See also*

Network Analyzers 262–292

Network/Spectrum  
Analyzers 258–261

351 Materials Test Equipment

*See also*

Network Analyzers 264

354 Disk Drive Component Test

355 LCR & Resistance Meters

363 Additional Literature

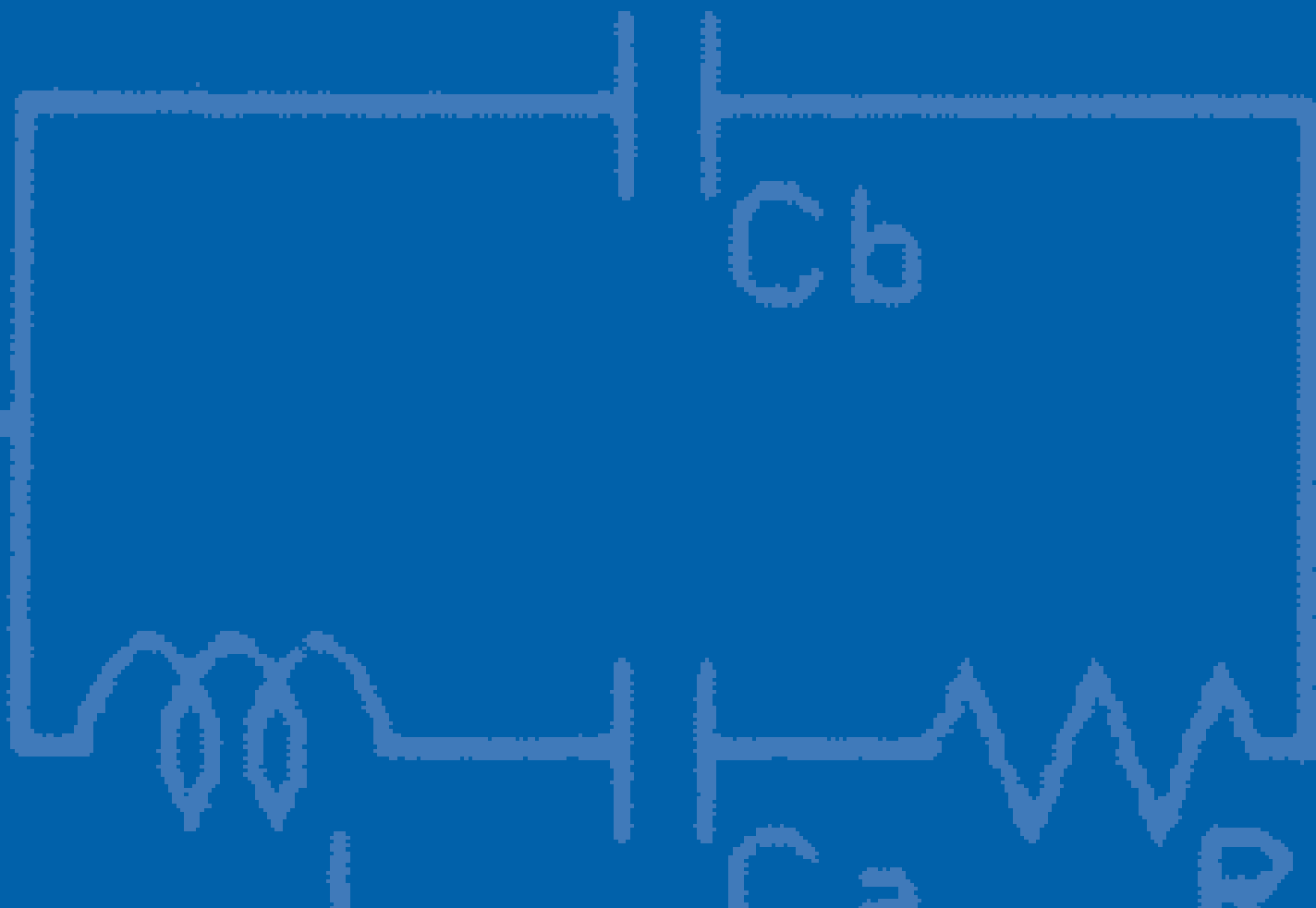



## Impedance Measuring Instruments

Impedance measuring instruments can be divided into two general categories: LCR meters and impedance analyzers. LCR meters primarily measure inductance, capacitance, and resistance of the test device at spot frequencies usually below 30 MHz. Impedance analyzers, in addition to all the functions of the LCR meter, measure impedance, phase, and sometimes transmission parameters. These analyzers have extended frequency range, a synthesized source, swept frequency capability, and excellent frequency resolution. Combination network/spectrum/impedance analyzers offer the benefits of impedance analysis as well as vector-network and spectrum analysis. See the Selection Guides that follow for general instrument capabilities. For higher frequencies (above 1.8 GHz) in a 50 ohm environment, a dedicated vector-network analyzer is the best solution for impedance measurements. See Network Analyzers.

Selecting a test fixture is as important as selecting the right instrument. HP offers a wide range of accessories for axial, radial, and SMD chip devices. See the HP LCR Meter and Impedance Analyzer Fixture Compatibility Guide on page 344 for more information.

## Component Measurement

Today's electronic components are designed for higher performance, while being reduced in size, power consumption, and cost. Efficient and accurate component characterization, design evaluation, and manufacturing test are critical to the success of component users and

suppliers. HP offers the industry's broadest line of component test instruments for passive as well as active components. The products in this section are designed to measure fundamental impedance-related parameters of electronic components and materials. For S-parameter analysis, see Network Analyzers.

### Impedance Analyzer Selection Guide

Model	Frequency Range	Impedance Range/Other	Additional Information	Page	
HP 4192A	5 Hz to 13 MHz	1 $\Omega$ to 1 M $\Omega$ gain-phase	Floating or grounded devices	350	
HP 4194A	100 Hz to 40 MHz 10 kHz to 100 MHz 10 Hz to 100 MHz	10 m $\Omega$ to 100 M $\Omega$ 0.1 $\Omega$ to 1 M $\Omega$ gain-phase	Color display, equivalent circuit analysis, auto sequence program	348	
HP E4915A	1 MHz to 180 MHz	Crystal Impedance Automatic resonance search	9 crystal parameters selectable 125ms/DUT (Fr, CI measurement) PI-Network fixtures available	345	
HP E4916A	1 MHz to 180 MHz	Crystal Impedance Automatic resonance search	E4915A plus power-variable 0.1nW to 1mW, Drive Level Dependency (DLD) testing	345, 358	
HP 4195A with HP 41951A	100 kHz to 500 MHz 10 Hz to 500 MHz	300 m $\Omega$ to 10 k $\Omega$ * S-parameters, gain-phase	Color display, vector-network and spectrum analysis	260	
HP 4396A with Option 010 and HP 43961A	100 kHz to 1.8 GHz	2 $\Omega$ to 5 k $\Omega$ * S-parameters, gain-phase	Color display, vector-network and spectrum analysis, IBASIC option	258	
HP 4291A	1 MHz to 1.8 GHz	0.1 $\Omega$ to 50 k $\Omega$ *	Color display, IBASIC option, SMT fixtures, equivalent circuit analysis	346	

\* 10% accuracy range

## LCR and Resistance Meter Selection Guide

Model	Frequency range	Impedance range/other	Additional information	Page
HP 4263B	100 Hz to 100 kHz (5 test frequencies)	1 mΩ to 100 MΩ	Optional transformer test	355
HP 4284A	20 Hz to 1 MHz (8610 freq. points)	0.01 mΩ to 100 MΩ	HP 42841A for high-current dc bias	356
HP 4285A	75 kHz to 30 MHz (100 Hz steps)	0.01 mΩ to 100 MΩ	HP 42851A Q adapter for high Q measurement	356
HP E4916A Opt. 001, 010	1 MHz to 180 Mhz	0.2 Ω to 10 kΩ	In-circuit test with Z-probe Frequency resolution: 1 mHz	358
HP 4286A	1 MHz to 1 GHz (10 kHz steps)	200 MΩ to 3 kΩ	High-accuracy, high-speed RF LCR Meter	359
HP 4278A	1 kHz/1 MHz	0.00001 pF to 200 μF	High-speed capacitor test	360
HP 4279A	1 MHz	0.00001 pF to 1280 pF	C-V meter, 0 to ±38V	363
HP 4339B	dc	1 kΩ to 1.6 x 10 <sup>16</sup> Ω	High-resistance meter, volume and surface resistivity, current	361
HP 4338B	1 kHz test signal	10μΩ to 100 kΩ	Milliohmeter	362

## Materials Measurements

Materials have two properties that determine how they interact with electromagnetic fields:

- Permittivity ( $\epsilon$ ) or dielectric constant for electric fields
- Permeability ( $\mu$ ) for magnetic fields

Permittivity ( $\epsilon^* = \epsilon' - j\epsilon''$ ) and permeability ( $\mu^* = \mu' - j\mu''$ ) are complex values. The real part ( $\epsilon'$  or  $\mu'$ ) is a measure of how much energy is stored in a material. The imaginary part ( $\epsilon''$  or  $\mu''$ ) is a measure of how much energy is lost in a material. These properties are not constant and may change with frequency or temperature, for example. Accurate measurements of these material properties during characteri-

zation or inspection help to achieve the best performance for a given application while shortening design cycles and minimizing scrap.

A materials measurement system consists of an instrument, a fixture to hold the material, and software or firmware to calculate complex permittivity or permeability values and display the results. For material testing applications, HP currently offers three types of solutions: LCR meter-based, impedance analyzer-based, and network analyzer-based systems. LCR meters cover up to 1 GHz with discrete test frequencies. Impedance analyzers cover

from 20 Hz to 1.8 GHz. Network analyzers cover the frequency range from 300 kHz to 110 GHz.

HP offers fixture accessories based on the open-ended coaxial probe, the transmission line measurement, the parallel plate capacitance, and the inductor impedance technique. These choices allow you to best match the fixture, frequency range, and measurement technique with your material's physical and electrical test requirements. Material test applications and solutions are shown in the chart below. See pages 352 to 353 for dielectric and magnetic material test solutions.

## Material Test Applications and Solutions

	DC resistivity cell (HP 16008B) Page 360	Dielectric test fixture (HP 16451B) Page 344	Liquid dielectric test fixture (HP 16542A) Page 353	Dielectric and magnetic test fixtures (HP 16453A) (HP 16454A) Page 352	Dielectric probe system (HP 85070M) Page 351	HP material measurement software (HP 85071B) Page 351
Absorber					*	*
Ceramic	*	*		*	*	
Fermentation			*		*	
Film (thin)		*		*		
Food			*		*	
Gel, semi-solid					*	
Liquid			*		*	
Loss		*	*	*	*	
Permeability				*		*
Permittivity (dielectrics)		*	*	*	*	*
Plastic	*	*	*	*	*	
Powder					*	
Printed circuit board		*		*		
Resistivity	*					
Rubber	*	*		*	*	
Solid	*	*		*	*	
Substrate	*	*		*	*	

# COMPONENT TEST INSTRUMENTS

## Overview (cont'd)



HP 16093A with HP 16099A  
Note: Refer to the sections of the HP 41941A/B and 41951A for more information.

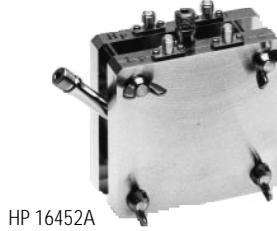

HP 16452A



HP 16314A



HP 16451B



HP 16334A

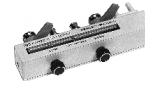

HP 16047C



HP 16034E



HP 16065A



HP 16089B

## LCR Meter and Impedance Analyzer Fixture Compatibility Guide

	HP 16034E SMD/Chip	HP 16047A Axial and Radial, f < 13 MHz	HP 16047C HF Axial and Radial, f < 40 MHz	HP 16047D Axial and Radial, f < 40 MHz	HP 16048A One-Meter Test Leads, BNC	HP 16048B One-Meter Test Leads, SMC	HP 16048D Two-Meter Test Leads, BNC	HP 16048E Four-Meter Test Leads, BNC	HP 16060A Transformer Test Fixture	HP 16065A Ext. Voltage Bias with Safety Cover, < 200V	HP 16065C Ext. Voltage Bias Adapter, < 40V	HP 16085B Four-Terminal Pair to APC-7 Adapter	HP 16089A/B/C/D Clip Leads	HP 16092A RF Spring Clip: Axial, Radial and SMD	HP 16093A RF Two-Terminal Binding Post	HP 16093B RF Three-Terminal Binding Post	HP 16094A w/8120-4779 RF Probe Tip/Adapter	HP 16095A LF Probe Adapter	HP 16099A RF Probe to APC-7 Adapter	HP 16191A Side Electrode SMD Test Fixture	HP 16192A Parallel Electrode SMD Test Fixture	HP 16193A Small Side Electrode SMD Test Fixture	HP 16194A Wide Temperature SMD Test Fixture	HP 16314A 50 Ω/4-Term Converter 100 Hz–10 MHz	HP 16334A SMD/Chip Tweezer, < 30 MHz	HP 16451B Dielectric Test Fixture < 30 MHz	HP 16452A w/HP 16048A Liquid Test Fixture	HP 16453A RF Dielectric Test Fixture	HP 16454A RF Magnetic Test Fixture	HP 42842A/B High Bias Current 20A/40A	HP 42842C High Bias Current 10A		
HP 4192A	*	*	*	*	*	*				*	*	*	*	1	1	1	1	*		1	1	1	1		*	*	*						
HP 4194A	*	*	*	*	*	*				*	*	*	*	1	1	1	1	*		1	1	1	1	*	*	*	*						
HP 4194A w/HP 41941A/B														2	2	2	2		*	2	2	2	2										
HP E4916A w/Option 001, 010														2	2	2	2		*	2	2	2	2										
HP 4195A w/HP 41951A														*	*	*	*			*	*	*	*										
HP 4263B	*	*	*	*	*	*	*	*	*	*	*	*	*	1	1	1	1	*		1	1	1	1			*	*	*					
HP 4278A	*	*	*	*	*	*	*	*	*	*	*	*	*	1	1	1	1	*		1	1	1	1			*	*	*					
HP 4279A	*	*	*	*	*	*	*	*	*	*	*	*	*	1	1	1	1	*		1	1	1	1			*	*	*					
HP 4284A	*	*	*	*	*	*	*	*	*	*	*	*	*	1	1	1	1	*		1	1	1	1	*	*	*	*				*		
HP 4285A	*	*	*	*	*	*	*	*	*	*	*	*	*	1	1	1	1	*		1	1	1	1	*	*	*	*					*	
HP 4291A														*	*	*	*			*	*	*	*					*	*				
HP 4396A w/HP 43961A														*	*	*	*			*	*	*	*										
HP 4286A														*	*	*	*			*	*	*	*										

\*=Compatible  
1=16085B adapter required  
2=16099A adapter required



- Adopting transmission method
- 1 MHz to 180 MHz with 1 mHz resolution
- $\pm 2$  ppm/ $\pm 5\%$  Fr/CI accuracy
- High-speed measurement: 125 ms
- Remove parasitics using PI-Network calibration function



E4915A



- Display equivalent circuit parameters of crystal unit
- Easy operation and fast measurement of Drive Level Dependency Test (HP E4916A)
- Small size, lightweight, one-box instrument



E4916A



## HP E4915A/E4916A Crystal Impedance Meter

The HP E4915A Crystal Impedance Meter and the HP E4916A Crystal Impedance/ LCR Meter provide excellent crystal impedance (CI) and resonant frequency (Fr) measurement performance from 1 MHz to 180 MHz. CI and Fr are measured using the transmission method with a PI-Network test fixture.

### HP E4915A for Simple Testing of Crystal-Resonators

The HP 4915A is a low-cost product having only basic measurement capabilities. The transmission PI-Network method is used, but not the oscillator method. So, the E4915A can cover a wide frequency range using only this single product.

### HP E4916A for Complex Testing of Crystal-Resonators

The HP 4916A is an enhanced version of the HP E4915A adds variable output power.

The E4916A also has additional functions, such as drive level dependency testing, evaporation monitoring, bandpass filter testing, and LCR measurement (optional).

### Major Specifications

(See the data sheet for complete specifications.)

	HP E4915A	HP E4916A
<b>Frequency Range:</b>	1 MHz–180 MHz	1 MHz–180 MHz
<b>Frequency Resolution:</b>	1 mHz	1 mHz
<b>Frequency Accuracy:</b>	$\pm 2$ ppm	$\pm 2$ ppm
<b>Power Level:</b>	–5 dBm (5 $\mu$ W @25 ohm)	–60 - +18 dBm (1–100 MHz) (0.1 nW–1 mW @25 ohm)
<b>Meas. Mode:</b>	Crystal, Spurious	Crystal, Spurious; Drive level dependency (DLD); Evaporation Monitoring (EM), Filter; LCR (Option 010)
<b>Meas. Parameter:</b>	Fr, Fs, FL, Fa, CI, C0, C1, R1, L1, Q, TS, Spurious	Fr, Fs, FL, Fa, CI, C0, C1, R1, L1, Q, TS, Spurious DLD: delta-Fr, delta CI Filter: insertion loss, x dB BW; LCR:  Z ,  Y , $\theta$ , R, X, G, B, Ls, Lp, Cs, Cp, D, Q
<b>Meas. Accuracy: (SPC)</b>	Fr: $\pm 2$ ppm CI: $\pm 5\%$	Fr: $\pm 2$ ppm CI: $\pm 5\%$
<b>Meas. Speed: (SPC)</b>	125 ms/device (Fr, CI meas.)	125 ms/device (Fr, CI meas.)

SPC: Supplemental Performance Characteristics

### General Specifications

**Power Requirements:** 90 to 132 V or 198 to 264 V, 47 to 63 Hz, 1A max.

**Operating Temperature:** 0° to 55°C

**Size:** 320 mm W x 100 mm H x 450 mm D (12.6 in x 3.94 in x 17.72 in)

**Weight:** E4915A: 4.8 kg (10.6 lb) E4916A: 5.3 kg (11.7 lb)

### Furnished Accessories

Operation manual, BNC cable (2 ea.), power cable  
(The test fixture must be ordered separately.)

### Key Literature

HP E4915A/E4916A Crystal Impedance/ LCR Meter Product Overview, p/n 5965-1172E

### Ordering Information

**HP E4915A** Crystal Impedance Meter

**Opt 020** Add Crystal Measurement S/W for HP VEE

**Manual Options:**

**0B0** Delete Manual Set

**0B1** Add Manual Set

**ABA** U.S.-English localization

**ABJ** Japan-Japanese localization

**AB2** China-Chinese localization

**Service Options:**

**UK6** Commercial cal. certificate w/ test data

**Cabinet Options:**

**1CM** Rack-mount Kit

**1CN** Handle Kit

Note: To use Option 020, HP E2120C or HP E2120D

HP VEE for Windows is required. For more information about HP VEE, see the product overview of the HP E2120C or the HP E2120D.

**HP E4916A** Crystal Impedance/ LCR Meter

**Opt 001** Add Impedance Probe Kit

**Opt 010** Add LCR Measurement Function

**Opt 020** Add Crystal Measurement S/W for HP VEE

**Manual Options:** (Same as HP E4915A)

**Service Options:**

**UK6** Commercial cal. certificate w/ test data

**Cabinet Options:** (Same as HP E4915A)

Note: To use Option 020, the HP E2120C or the HP E2120D HP VEE for Windows is required. For more information about HP VEE, see the product overview of the HP E2120C or the HP E2120D.

### Test Fixtures and Accessories

**HP 41902A** Economy PI-Network Test Fixture

**HP 41900A** PI-Network Test Fixture

**Option:**

**Opt 001** CL Adapter Kit

**HP 41901A** SMD PI-Network Test Fixture

**Options:**

**Opt 001 to 006** Attachment kit

# IMPEDANCE MEASURING INSTRUMENTS

## RF Impedance/Material Analyzer, 1 MHz to 1.8 GHz

### HP 4291A

- Basic accuracy  $\pm 0.8\%$
- Advanced calibration and error compensation
- Four component test fixtures (DUT size: 0.5 mm to 20 mm)
- Independent parameter selection in 2 channels
- Direct read-out permittivity, permeability
- Two material fixtures (operating temperature:  $-55^\circ$  to  $+200^\circ$  C)
- Versatile analysis (temperature, cole-cole plot, relaxation time)
- Sweep parameters (frequency, ac level, dc bias, temperature)



HP 4291A

## HP 4291A RF Impedance/Material Analyzer

### Excellent Performance

The HP 4291A RF impedance/material analyzer provides a total solution for high-accuracy and easy measurement of surface-mount components and dielectric/magnetic materials. The HP 4291A uses a direct current-voltage measurement technique, opposing the reflection measurement technique, for more accurate impedance measurement over wide impedance range. Basic impedance accuracy is  $\pm 0.8\%$ . High Q accuracy enables low-loss component analysis. An internal synthesizer sweeps frequency from 1 MHz to 1.8 GHz with 1 mHz resolution. A 1.8m error-less cable connects the analyzer to a test station so you can extend your test point away from the analyzer without losing accuracy. Advanced calibration and error compensation function eliminate measurement error factors in fixtures and assure high accuracy and repeatability at DUT/MUT.

The HP 4291A also provides automatic level control and monitor of test signals by using IBASIC programming function; devices can be measured under a constant voltage or current. Measure bias-dependent impedance characteristics with optional dc bias (up to 40 V and 100 mA). At the push of a button, the built-in Equivalent Circuit Analysis Function automatically calculates the circuit constant values of five circuit models (similar to HP 419A's Equivalent Circuit Analysis Function).

The HP 4291A has two measurement channels; each channel can be set to measure a single (e.g. Z) or dual (e.g. Z-theta) impedance parameter. The color CRT with split-display can show both active traces and memory traces (stored in RAM). A built-in floppy disk drive stores programs and test data in either LIF or MS-DOS format.

With optional IBASIC (Option 1C2), you can control external test equipment such as a temperature chamber or wafer prober directly from the HP 4291A. You do not need a separate instrument controller. Option 1C2 gives you a keyboard and the HP IBASIC programming language for test automation and integration.

### Material Evaluation

The HP 4291A enables easy and sophisticated material evaluation and improves material evaluation quality and efficiency. The HP 4291A provides the total dielectric/magnetic material measurement solutions in wide frequency range (1 MHz to 1.8 GHz). See page 352 for more information.

### Key Features

- Direct material parameter read-out (permittivity, permeability)
- Material analysis functions (cole-cole plots, relaxation time analysis)
- Versatile evaluation using a variety of swept parameters (frequency, signal level, temperature, etc.)

### Test Fixtures

Select from four types of component test fixtures: HP 16191A, HP 16192A, HP 16193A, and HP 16194A. These test fixtures directly connect to the test station's APC-7 connector. Each fixture is designed for a different component size range, from 0.5 mm to 20 mm, and can handle different types of termination. These adjustable fixtures simplify device connection. For temperature coefficient testing, the HP 16194A high-temperature component test fixture can be used in a temperature oven from  $-55^\circ$  to  $+200^\circ$  C. Together with the HP 4291A's built-in compensation software, the fixtures ensure impedance accuracy and measurement repeatability. The HP 16453A dielectric material test fixture and HP 16454A magnetic material test fixture improve the accuracy and ease of use for permittivity or permeability measurements. These material fixtures have wide operating temperature of  $-55^\circ$  to  $+200^\circ$  C.

For measuring thin-film devices and semiconductors, the HP 4291A easily interfaces to a wafer prober. An extension cable connects the HP 4291A's test head to a probe station. For temperature and humidity testing, the HP 4291A can control an external temperature humidity chamber via HP-IB and display the measurement result vs. temperature or humidity.

### Ease of Use

With the HP 4291A, impedance testing is easy. The analyzer comes with on-line calibration and compensation routine to simplify the task. Markers and limit-line function offer quick data analysis.

### Specifications

#### Measurement Parameters

**Impedance Parameters:**  $|Z|$ ,  $|Y|$ ,  $\Theta$ , R, X, G, B, Cp, Cs, Lp, Ls, Rp, Rs, D, Q  
**Converted Parameters:**  $|\Gamma|$ ,  $\Theta$ ,  $\Gamma_x$ ,  $\Gamma_y$   
**Material Parameters:**  $|\epsilon|$ ,  $\Theta$ ,  $\epsilon'$ ,  $\epsilon''$ ,  $|\mu|$ ,  $\mu'$ ,  $\mu''$   
**Operating Frequency:** 1 MHz to 1.8 GHz  
**Frequency Resolution:** 1 mHz  
**Frequency Reference Accuracy:**  $<\pm 10$  ppm/year @  $\pm 5^\circ$  C  
**Precision Frequency Reference (Option 1D5)**  
**Accuracy:**  $<\pm 1$  ppm/year  
 @  $0^\circ$  to  $55^\circ$ , referenced to  $23^\circ$  C

#### Basic Measurement Accuracy

Frequency (Hz)	Impedance %	Phase (radian)
1M to 100M	0.8	8m
200 M	1.0	10m
500 M	1.5	15m
1 G	2.5	25m
1.8 G	4.0	40m

#### Source Characteristics

**OSC Level:** 0.2 mV to 1 V rms [1 MHz to 1 GHz]  
 (Output terminal open)  
 0.2 mV to 0.5 V rms [1 GHz to 1.8 GHz]  
**Basic OSC Level Accuracy:** 2 dB + 6 dB X f[MHz]/1800 @  $23 \pm 5^\circ$  C  
 (terminated with 50 $\Omega$ ) @  $V \geq 250$ mV  
**Display Level Unit:** V, I, dBm  
**Level Monitor Function:** Voltage, current  
**Connector:** APC-7  
**Output Impedance (nominal value):** 50  $\Omega$

#### DC Bias

**DC Level:** 0 to  $\pm 40$  V, 0 to  $\pm 100$  mA  
**DC Level Accuracy:**  
**Voltage Level:** 0.1% + 4 mV + (I<sub>dc</sub>[mA] X 5 [ $\Omega$ ] mV @  $23 \pm 5^\circ$  C  
**Current Level:** 0.5% + 30  $\mu$ A + (V<sub>dc</sub> [V]/10 [k $\Omega$ ]) mA @  $23 \pm 5^\circ$  C  
**DC Level Monitor Function:** DCV, DCI

#### Sweep Characteristics

**Sweep Parameter:** Frequency, ac signal level  
 dc bias voltage/current  
 (temperature by using IBASIC)

#### Calibration/Compensation

Open/Short/50  $\Omega$  Calibration, low loss CAL  
 Open/Short/Load Compensation, port extension, fixture electrical length

#### Key Specifications of Test Fixtures

Type of fixture	HP 16191A	HP 16192A	HP 16193A	HP 16194A
Operating frequency (typ.)		dc to 2 GHz		dc to 2 GHz
Operating temperature		$-55^\circ$ to $+85^\circ$ C		$-55^\circ$ to $+200^\circ$ C
DUT size (length: mm)	2.0 to 12.0	1.0 to 20.0	0.5 to 3.2	2.0 to 15.0

#### Display

**CRT:**  
**Type:** Color CRT  
**Size:** 7.5 inch  
**Resolution:** 512 x 400  
**Number of Display Channels:** 2  
**Format:** Single, dual, active + memory, graphic, and tabular

#### Storage

**Type:** Built-in 3 $\frac{1}{2}$ -inch floppy disk drive  
 Volatile RAM disk memory  
**Disk Format:** LIF, DOS

**Programming:** HP Instrument BASIC (Option 1C2)

#### Input and Output Characteristics

**External Reference Input:** 10 MHz  $\pm 100$ Hz typically  
**Internal Reference Output:** 10 MHz nominal  
**Reference Oven Output (Option 1D5):** 10 MHz nominal  
**External Trigger Input:** BNC female, TTL Level

#### General Specifications

**Operating Temperature/Humidity:**  $10^\circ$  to  $50^\circ$  C/15% to 80% RH  
**Warm-Up Time:** 30 min.  
**Power Requirements:** 90 V to 132 V, or 198 V to 264 V, 47 to 66 Hz, 500 VA max.  
**Size/Weight**  
**Mainframe:** 426 mm W x 234 mm H x 537 mm D/28 kg  
**Test Station:** 275 mm W x 95 mm H x 205 mm D/3.7 kg

#### Key Literature

HP 4291A 1.8 GHz Impedance/Material Analyzer Data Sheet, p/n 5091-8596E  
 New Technologies for Wide Impedance Range Measurements (Product Note 4291-1), p/n 5962-7177E

#### Ordering Information

**HP 4291A RF Impedance/Material Analyzer**

#### Options

- Opt 1D5 Add High-Stability Frequency Reference
- Opt 1C2 Add HP-IBASIC, HP-HIL Keyboard and Cable
- Opt 001 Add DC Bias
- Opt 002 Add Material Measurement Software
- Opt 011 Delete High-Impedance Test Head
- Opt 012 Add Low-Impedance Test Head
- Opt 013 Add High-Temperature High-Impedance Test Head
- Opt 014 Add High-Temperature Low-Impedance Test Head

#### Support Options

- Opt W30 Extended Repair Service
- Opt W32 Calibration Service

#### Accessories

- HP 16190A HP 4291A Performance Test Kit
- HP 16191A Side Electrode Test Fixture
- HP 16192A Parallel Electrode Test Fixture
- HP 16193A Small Side Electrode Test Fixture
- HP 16194A High-Temperature Component Test Fixture
- HP 16453A Dielectric Material Test Fixture
- HP 16454A Magnetic Material Test Fixture

# IMPEDANCE MEASURING INSTRUMENTS

## Impedance/Gain-Phase Analyzer

### HP 4194A

- Wide range impedance measurement:  
100 Hz to 40 MHz, 10 m $\Omega$  to 100 M $\Omega$   
10 kHz to 100 MHz, 0.1 $\Omega$  to 1 M $\Omega$ , when used with the HP 41941A/B



HP 4194A with HP 41941A

## HP 4194A Impedance/Gain-Phase Analyzer

The HP 4194A impedance/gain-phase analyzer is an integrated solution for efficient measurement and analysis or go/no-go testing of components and circuits. Detailed impedance and transmission characteristics, including secondary parameter derivations, can be simply and quickly evaluated or tested. The HP 4194A can contribute to improving engineering productivity and reducing test cost. The analyzer is flexible and has wide measurement capabilities in both impedance and transmission measurements. It is also fully programmable using Auto Sequence Programming (ASP). Desired measurements and computations, including graphics analysis, can be programmed simply by storing front-panel keystroke operations, allowing you to customize measurement, computation, and analysis functions. The HP 4194A also features high-accuracy and error elimination functions to ensure reliable measurements.

### Wide-Range Accurate Measurement

Featuring a wide test frequency range—100 Hz to 40 MHz for impedance measurement (10 kHz to 100 MHz when using the HP 41941A/B Impedance Probe Kit) and 10 Hz to 100 MHz for gain-phase measurements—the HP 4194A satisfies a wide spectrum of needs. Realistic device characteristics can be analyzed under actual operating conditions by varying the test frequency, test signal level, and dc bias. The HP 4194A's high degree of measurement accuracy—0.17 percent for impedance measurements (1.5 percent when using the HP 41941A/B) with an amplitude ratio of 0.1 dB—ensures that you'll improve the quality of your test devices.

### Gain-phase measurement:

- 10 Hz to 100 MHz, -107 dBm to +15 dBm, 0.1 dB resolution
- Flexible measurement, computation, and analysis capabilities on a color graphic display
- Fully programmable

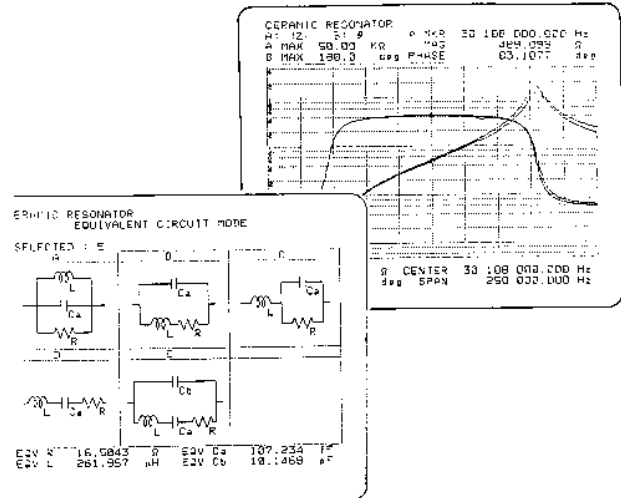

### Quick Analysis

The HP 4194A makes high-speed measurements, (approximately 3.7 ms per point), displays results on a color CRT, and performs parameter analysis of components and circuits quickly and efficiently, substantially reducing development and evaluation time. The analysis function not only provides you with impedance and transmission characteristics, but also allows you to determine secondary parameters. Using the marker and line cursor functions, you can obtain the resonating frequency of resonators and the pass band width of band pass filters quickly.

### Equivalent Circuit Analysis Function

Using the HP 4194A's equivalent circuit analysis function, you can easily and quickly obtain those equivalent circuit constants that, until now, required a number of time-consuming, complicated calculations. By using measured values, this unique function can approximate the circuit constant values of five circuit models. For example, a resonator's equivalent circuit elements or a coil's self inductance, lead resistance, and stray capacitance can be easily obtained.

The equivalent circuit analysis function also simulates the frequency characteristics of components by using derived circuit values or values you specify. By using approximation and simulation, you can compare design values to measurement values, thereby improving component design efficiency.

### Auto Sequence Program (ASP)

The HP 4194A's ASP function, an internal programming feature, allows you to control all HP 4194A operations (measurement, display, and analysis) without the need for an external computer. By using ASP and actual measurement values, you can readily calculate many secondary parameters that you may need to evaluate. You can use the HP 4194A's powerful analysis functions to analyze these calculated parameters.

You can also use ASP to enhance such HP 4194A functions as alternate sweep, sweep timing control, and marker tracking. Because ASP eliminates the need for external controller, thereby eliminating data transfer time, the HP 4194A can quickly and efficiently perform production line go/no-go testing of components such as resonators and filters. All these features combine to increase your engineering and manufacturing productivity.

### Increased Capabilities with the HP 4194A/B Impedance Probe Kit

When using the HP 4194A with the HP 4194A/B impedance probe kit, you can perform reliable impedance evaluations up to 100 MHz. Measurement errors due to residual impedance and stray admittance are eliminated by using the calibration standards furnished with the HP 4194A/B and the HP 4194A's automatic calibration function. This makes it possible to make highly accurate measurements (basic measurement accuracy 1.5 to 3 percent) over a wide measurement range of 100 m $\Omega$  to 1 M $\Omega$ . Calibration accuracy is guaranteed to the tips of the HP 41941A (1.5 m) and HP 41941B (3 m) impedance probes.

The HP 41941A/B can be used as a grounded probe to evaluate the impedance of in-circuit components such as printed circuit patterns, and the input/output impedance of circuits. In addition, you can connect an external dc bias source directly to the HP 41941A/B to perform dc biased measurements up to  $\pm 150$  V/0.5 A, to measure the dc characteristics of inductors, capacitors, materials, and semiconductors. To perform swept dc bias measurements, use the HP 4194A's  $\pm 40$  V internal dc bias source.

## Specifications

### Impedance Measurements

**Measurement Parameters:**  $|Z|$ ,  $|Y|$ ,  $\Theta$ , R, X, G, B, L, C, D, Q.  
Twenty parameter combinations are available.

**Test Frequency:** 100 Hz to 40 MHz (cable length: 0m), 100 Hz to 15 MHz (cable length: 1 m), 1 mHz resolution.

**OSC Level:** 10 mV –1 V rms ( $\leq 10$  MHz), 10 mV–0.5 V rms ( $> 10$  MHz) (UNKNOWN terminal open), 3-digit resolution

**DC Bias:** 0 to  $\pm 40$  V, 10 mV resolution

**Measurement Terminal:** 4-terminal pair configuration

#### Measurement Range and Maximum Resolution:

Measurement parameter	Range	Max. resolution
$ Z , R, X$	10 m $\Omega$ to 100 M $\Omega$	100 $\mu\Omega$
$ Y , G, B$	10 nS to 100 S	1 nS
$\Theta$	$\pm 180^\circ$	0.01 $^\circ$
L	1 nH to 100 kH	10 pH
C	10 fF to 0.1 F	0.1 fF
D	0.001 to 10	0.0001
Q	0.1 to 1000	0.1

**Basic Measurement Accuracy:** 0.17%

**Level Monitor:** 1 mV to 1 V rms, 1  $\mu$ A –20 mA

### Gain-Phase Measurements

**Measurement Parameters:** Tch/Rch (dB, Linear Ratio),

Tch, Rch (V, dBm, dBV),  $\Theta$  (degree, rad),  $\tau$

Tch=Test Channel, Rch=Reference Channel,  $\tau$ =Group Delay

**Measurement Frequency:** 10 Hz to 100 MHz, 1 mHz resolution

**Aperture Frequency Range (Group Delay Measurements):** 0.5% to 100% of frequency span

**OSC Level:** –65 dBm to +15 dBm, 0.1 dB resolution

**Measurement Range:**

Tch/Rch: 0 to  $\pm 120$  dB, 0.001 dB resolution

Tch, Rch: –107 dBm to –5 dBm (0 dB attenuator)

–87 dBm to +15 dBm (20 dB attenuator)

0.001 dB resolution

$\Theta$ :  $\pm 180^\circ$  (can display phase continuously with the phase scale expansion function), 0.01 $^\circ$  resolution

$\tau$ : 0.1 ns to 1 s, 0.1 ns resolution

**Basic Measurement Accuracy**

Tch/Rch: 0.1 dB, 0.5 $^\circ$

Tch, Rch: 0.35 dBm

**Level Monitor:** Monitor the input level of the reference and test channels in units of dBm, dBV and Volts

### Impedance Measurements Using the HP 41941A/B

The specifications listed are for the HP 4194A when used with the HP 41941A/B.

**Frequency Range:** 10 kHz to 100 MHz, 1 mHz resolution

**OSC Level:**

Option 350: 10 mV to 1.28 V rms

Option 375: 10 mV to 1.54 V rms

**DC Bias:**

Internal:  $\pm 40$  V,  $\pm 20$  mA

External:  $\pm 150$  V,  $\pm 500$  mA, max. 25 W

**Measurement Range:** 100 m $\Omega$  to 1 M $\Omega$

**Basic Measurement Accuracy:**  $\pm 1.5\%$  to 3% ( $\geq 100$  kHz),  $\pm 3\%$  to 6% ( $< 100$  kHz)

**Cable Length:** HP 41941A: 1.5 m, HP 41941B: 3 m

### Common Specifications

**Trigger Mode:** Internal, external, and manual

**Sweep Capabilities**

**Sweep Parameter:** Frequency, OSC level, dc bias (impedance measurements only)

**Entry:** START/STOP or CENTER/SPAN

**Sweep Type:** LIN, LOG, ZERO SPAN (dc Bias: LIN or ZERO SPAN only)

**Number of Measurement Points:** 2 to 401 points

**Sweep Functions:** Partial sweep, expand markers sweep, program points measurement

### Display

**CRT:** 7.5-in color CRT

**Display Mode:** Rectangular (X - A & B), rectangular (A - B), table

**Display Control:** Autoscale, superimpose, and storage

### Analysis

**Marker:** Single, delta, double markers

**Line-Cursor:** Line-cursor, delta-line cursor

**Equivalent Circuit Function:** Approximation, simulation

**Arithmetic Operation**

**Data Register Manipulation:** Use arithmetic operations and functions to manipulate data registers

**Go/No-Go Limits**

### Programming

**Auto Sequence Program (ASP):** Control the HP 4194A's operation with an internal program language. ASP can be entered using the front-panel keys or downloaded from HP-IB

**Program Memory Size:** 20 kB of nonvolatile memory

**Copy:** Dump, plot, print mode

### General Specifications

**Operating Temperature and Humidity:** 0 to 40 $^\circ$  C

(HP 41941A/B: –20 to +65 $^\circ$  C),  $\leq 95\%$  RH at 40 $^\circ$  C

**Storage Temperature:** –30 $^\circ$  C to +60 $^\circ$  C (HP 41941A/B: –40 to +65 $^\circ$  C)

**Safety:** Based on IEC-348, UL-1244

**Power:** 100, 120, 220V  $\pm 10\%$ , 240 V –10% +5%, 48 to 66 Hz, 400 VA (max.)

**Size:** 425 mm W x 375 mm H x 620 mm D (16.73 in x 14.76 in x 24.41 in)

**Weight:** Net, approximately 37 kg (81.4 lb)

### Reference Data

**Typical Measurement Speed**

**Impedance:** Approximately 3.7 ms/point

**Gain-phase:** Approximately 3.5 ms/point

**Impedance when used with the HP 41941A/B:** Approximately 6 ms/point

### Accessories Furnished

HP 16047D: Direct Coupled Test Fixture

HP 8120-1838: 30-cm BNC Cable (2 ea) (Option 350)

HP 04194-61640: 30-cm BNC Cable (2 ea) (Option 375)

HP 8120-1839: 60-cm NNC Cable (Option 350)

HP 04194-61641: 60-cm NNC Cable (Option 375)

HP 1250-0080: BNC Adapter

### Key Literature

HP 4194A Impedance/Gain Phase Analyzer Data Sheet, p/n 5952-7802

### Ordering Information

HP 4194A Impedance/Gain-Phase Analyzer

Opt 350\* 50  $\Omega$  System

Opt 375\* 75  $\Omega$  System

Opt W30 Extended Repair Service (see page 592)

Opt 001 High-Stability Frequency Reference

HP 41941A\* Impedance Probe Kit (1.5 m)

HP 41941B\* Impedance Probe Kit (3 m)

\*Must select either Option 350 or 375.

# IMPEDANCE MEASURING INSTRUMENTS

## LF Impedance Analyzer, 5 Hz to 13 MHz

### HP 4192A

- 5 Hz to 13 MHz variable frequency
- Gain-phase measurement: amplitude, phase, group delay
- Floating or grounded devices
- Impedance measurement:  $|Z|$ ,  $|Y|$ ,  $\Theta$ , R, X, G, B, L, C, D, Q,  $\Delta$ ,  $\Delta\%$
- Standard HP-IB



HP 4192A (shown with Option 907 handles)



## HP 4192A LF Impedance Analyzer

The HP 4192A LF impedance analyzer performs both network analysis and impedance analysis on such devices such as telecommunication filters, audio/video electronic circuits, and basic electronic components. Both floating and grounded devices can be tested.

### Specifications (Refer to data sheet for complete specifications.)

#### Measuring Signal (23° ±5°C)

**Frequency Range:** 5 Hz to 13 MHz  
**Frequency Step:** 0.001 Hz (5 Hz to 10 kHz), 0.01 Hz (10 kHz to 100 kHz), 0.1 Hz (100 kHz to 1 MHz), 1 Hz (1 MHz to 13 MHz)  
**Frequency Accuracy:** ±50 ppm  
**OSC Level:** 5 mV to 1.1 V rms variable into 50 Ω (amplitude-phase measurement) or open circuit (impedance measurement)  
**OSC Level Step:** 1 mV (5 mV to 100 mV), 5 mV (100 mV to 1.1 V)  
**Level Monitor** (impedance measurement): Current-through or voltage-across sample can be monitored  
**Control:** Spot and sweep via front panel or HP-IB

#### Measuring Mode

**Spot Measurement:** At specific frequency (or dc bias)  
**Swept Measurement:** Manual or automatic sweep from START to STOP frequency (or dc bias) at selected STEP frequency (or dc bias) rate  
**Sweep Mode:** Linear or logarithmic (frequency only)  
**Recorder Outputs:** Output dc voltage proportional to each measured value, and frequency or dc bias  
**Maximum Output Voltage:** ±1 V  
**Key Status Memory:** Five sets of measuring conditions can be stored and recalled at any time  
**HP-IB Data Output and Remote Control:** Standard  
**Self-Test:** Automatic introspective testing  
**Trigger:** Internal, external, manual, or HP-IB

#### Amplitude-Phase Measurement

**Parameter Measured:** Relative amplitude B-A (dB) and phase  $\Theta$  (degrees or radians), B-A and group delay, absolute amplitude A (dBm or dBV) or B (dBm or dBV), and deviation ( $\Delta$ ,  $\Delta\%$ ) of all parameters  
**Reference Amplitude:** 0 dBV = 1 V rms, 0 dBm = 1 mW (with 50 Ω termination)  
**OSC Output Resistance:** 50 Ω  
**Channels A and B: Input Impedance:** 1 M Ω ±2%, shunt capacitance: 25 pF ±5 pF  
**Measurement Accuracy** (23 ±5°C): Specified at BNC unknown terminals after 30-minute warm-up (test speed: normal or average)  
**B-A (relative amplitude) and  $\Theta$  (phase) measurement:** ±0.01 dB, ±0.05° (at -20 to 0.8 dB V input, freq. = 100 to 10 kHz)  
**A, B (absolute amplitude) measurement:** ±0.4 dB (at -50 to 0.8 dB V input, freq. = 100 to 1 MHz)

#### Impedance Measurement

**Parameter Measured:**  $|Z|$ - $\Theta$ ,  $|Y|$ - $\Theta$ , R-X, G-B, L-D, Q, R,G, C-D, Q, R, G and deviation ( $\Delta$ ,  $\Delta\%$ ) of all parameters

**Display:** 4½ digits, max. display 12999 counts, 19999 for L & C

#### Circuit Mode:

Series equivalent circuit ( ) and parallel equivalent circuit ( ). Automatic selection available.

**Auto ZERO Adjustment:** Automatic normalization of the readout offset due to residuals of the test fixture by pushbutton operation (at spot frequency)

**Measuring Range and Accuracy** (23° ±5°C): Specified at BNC unknown terminals after 30 minute warmup when OSC level is more than 0.1 V and when auto ZERO adjust is performed (test speed: normal or average). Accuracy given below is only valid when the measured value is equal to full scale of each range.

#### $|Z|$ - $\Theta$ , R-X, $|Y|$ - $\Theta$ , G-B Measurement:

Parameters	Measurement range	Basic accuracy
$ Z $ , R, X	1.0000 Ω to 1.000 MΩ	0.15%
$ Y $ , G, B	10.000 μS to 10.00 S	0.15%
$\Theta$	-180.00° ± 180.00°	0.08°

R accuracy (D≥10); X accuracy (D<1)  
 G accuracy (D>1); B accuracy (D≤0.1)

**L-D • Q, C-D • Q Measurement:** (automatically calculated from measured Z/Y values)

Parameter	Measuring range*	Basic accuracy
L	0.01 nH to 1000 H	0.27%
C	0.1F to 199** mF	0.15%
D(1/Q)	0.0001 to 19.999	0.001 (C-measurement) 0.003 (L-measurement)

\*Varies with measuring frequency except for D(1/Q)

\*\*Accuracy of C ranges over 100 mF is not specified

**Internal dc Bias:** Standard (impedance measurement only)

**Voltage Range:** -35 V to +35 V, 10 mV step

**Setting Accuracy** (23° ±5°C): 0.5% of setting +5 mV

**Bias Control:** Spot and swept, using front panel controls or HP-IB

#### General Specifications

**Measuring Time** (high-speed mode)

**B-A and  $\Theta$ , A or B:** 88 to 127 ms (≥400 Hz)

**Impedance Parameters:** 58 to 91 ms (≥1 kHz)

**Test Level Monitor Range** (impedance measurement)

**Voltage:** 5 mV to 1.1 V

**Current:** 1 μA to 11 mA

**Operating Temperature:** 0° to 55° C, ≤ 95% RH at 40° C

**Power:** 100, 120, 220 V ±10%, 240 V +5% to -10%, 48 to 66 Hz, 150 VA max.

**Size:** 425.5 mm W x 235 mm H x 615 mm D (16.5 in x 9 in x 22.6 in)

**Weight:** Approximately 19 kg (41.9 lb)

**Furnished Accessories and Parts:** HP 16047A test fixture, HP 11048C 50 Ω feed thru terminations (2 ea), power splitter, HP 11170A BNC cables (2 ea), BNC adapter

#### Key Literature

HP 4192A LF Impedance Analyzer Data Sheet, p/n 5952-8896

#### Ordering Information

**HP 4192A** LF Impedance Analyzer

#### Accessories

**HP 16095A** Probe Fixture

**HP 16096A** 2-Port Component Test Fixture

**HP 16097A** Accessory Kit

**HP 16047C** Test Fixture

**HP 16048A** Test Leads (BNC connector)

- Accessories and complete turnkey systems for characterizing the dielectric properties of materials
- Fast and convenient
- Wide frequency ranges from 30 kHz to 110 GHz

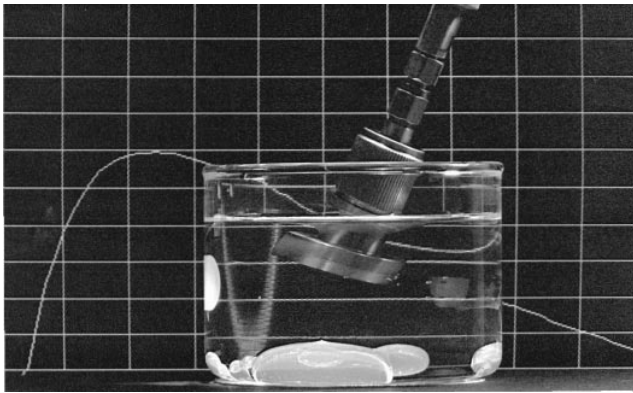

### HP 85070M Dielectric Probe System

Measure the dielectric properties of materials quickly and conveniently with the HP 85070M dielectric probe measurement system. Measurements made with this probe-based system are nondestructive and require no sample preparation—saving you time, trouble, and material. The dielectric probe is well-suited for measurements of liquid or semisolid materials. Simply immerse the probe into the material; there is no need for special fixtures. The dielectric probe is not recommended for thin (substrates) or low-loss (resonators) materials.

Knowledge of the dielectric loss of food, rubber, plastic, and ceramic products can assist researchers in the design and optimization of materials in microwave heating processes. Dielectric properties also correlate directly with other material properties—such as moisture content, phase transitions, molecular structure, polarizability, and relaxation constants. For example, this information has been useful in the development of microwaveable prepared foods.

A measurement system based on the HP 85070B dielectric probe yields permittivity (dielectric constant), loss factor, loss tangent, or Cole-Cole diagrams—versus frequency—from 200 MHz to 20 GHz (depending on the network analyzer and material). Measurement accuracy for the dielectric probe is typically five percent.

The HP 85070M is a fully-configured materials measurement system consisting of the HP 85070B dielectric probe kit, network analyzer, cables, probe stand, and pre-configured HP Vectra PC. The probe kit contains both the dielectric probe and software.

### HP 85070B Dielectric Probe Kit

The HP 85070B high-temperature dielectric probe kit features a hermetic glass-to-metal seal, which makes it resistant to corrosive or abrasive chemicals. It withstands a wide  $-40^{\circ}$  to  $+200^{\circ}$  C temperature range, which allows measurements versus frequency and temperature. This is an important variable, since the dielectric constant of a material can vary significantly as a function of temperature. A special refresh calibration simplifies measurements over temperature. The probe kit contains accessories including cables, port/cable adapters, switch, short circuit, mounting bracket, software, adapters, 50 ohm termination, stand, vials, and stoppers.

- Compatible with the HP 8752, 8753, 8719, 8720, 8722 and 8510 network analyzers
- Software runs on HP Vectra (MS-DOS) or HP 9000 Series 300 (HP BASIC) controllers

### HP 85071B Materials Measurement Software

Calculate the permittivity and permeability of material samples loaded into sections of coaxial airline or rectangular waveguide using the HP 85071B software. This measurement technique works well for solid materials that can be machined to fit precisely inside a transmission line.

A dielectric measurement can provide critical design parameter information for materials used in state-of-the-art RF and microwave electronic component applications. The loss of a cable or the impedance of a substrate can be related to its dielectric properties. This information is also useful for improving ferrite, radome, absorber, and packaging designs.

There are a variety of different measurement models to choose from in the HP 85071B software. A complete system requires the addition of a fixture (coaxial or waveguide transmission line), network analyzer, and controller. Measurement accuracies of one percent to two percent are typical from 100 MHz to 110 GHz (depending on the material, fixture, and network analyzer).

### Other Solutions

Other measurement techniques based on RF or microwave network analyzers exist and offer their own unique advantages. For example, free-space methods are noncontacting and suitable to temperature extremes. (The HP 85071B materials measurement software is compatible with free-space measurements.) Resonator or cavity methods provide the highest accuracy and sensitivity to low-loss materials.

Below 30 MHz, the HP 16451B dielectric test fixture (coupled with an LCR meter or impedance analyzer) provides accurate low-frequency measurement of materials.

### Key Literature

- HP 85070M Dielectric Probe Measurement System
- HP 85070B High-Temperature Dielectric, Probe Kit Technical Data, p/n 5091-6247E
- HP 85071B Materials Measurement Software Technical Data, p/n 5091-6248E
- Solutions for Measuring Permittivity and Permeability, p/n 5091-9052E

### Ordering Information

- HP 85070M 3 GHz Dielectric Probe Measurement System
  - Opt 1FF Deletes HP Vectra PC
  - Opt 020 20 GHz System
- HP 85070B High-Temperature Dielectric Probe Kit
  - Opt 001 Adds Probe Stand
  - Opt 002 Adds High-Temperature Cable
  - Opt 300 Substitute HP BASIC Software
- HP 85071B Materials Measurement Software
  - Opt 300 Substitute HP BASIC Software

# MATERIALS TEST EQUIPMENT

## Dielectric and Magnetic Material Test Solutions

HP 4291A Option 002, 16453A, 16454A

- Integrated system for permittivity and permeability measurement from 1 MHz to 1.8 GHz
- Versatile fixtures for substrate materials and toroids
- Built-in firmware for direct parameter measurement and easy data analysis



HP 4291 System (HP 4291 A, 16453A, and 16454A)

### HP 4291A Impedance/Material Analyzer (Option 002 required)

The HP 4291A impedance/material analyzer provides an easy and versatile material test solution from 1 MHz to 1.8 GHz. The analyzer measures impedance accurately and automatically calculates permittivity and permeability data from impedance. Various interchangeable test fixtures, designed specifically to work with the HP 4291A, let you measure dielectric materials and magnetic materials easily.

#### HP 16453A Dielectric Test Fixture

The HP 16453A dielectric test fixture is best used for measuring substrate materials (solid, sheet material samples) less than 3 mm in thickness such as PC boards, substrates, and polymer materials. When used with the HP 16453A, the firmware (HP 4291A, Option 002) built into the analyzer automatically calculates permittivity parameters. Typical accuracy is  $\pm 8\%$  for real part of permittivity and  $\pm 0.005$  for loss tangent. The flexible firmware also lets you display data as a Cole-Cole plot or find relaxation time.

#### HP 16454A Magnetic Test Fixture

For permeability analysis, the HP 16454A magnetic test fixture is designed for testing toroidal-shaped samples up to 20 mm in diameter. Examples of suitable materials-under-test are soft ferrite and magnetic cores. The HP 16454A comes with different sizes of sample holders for different toroid sizes for maximum flexibility. Built-in firmware (HP 4291A Option 002) automatically computes permeability parameters, eliminating cumbersome coil-winding or lengthy calculation. Typical accuracy is  $\pm 4\%$  for real part of permeability and  $\pm 0.002$  for loss tangent.

#### Temperature Coefficient Testing

Both HP 16453A and HP 16454A have an operating temperature range from  $-55^\circ$  to  $+200^\circ$  C. Two hardware options are available for interfacing the fixtures to a temperature chamber. Choose the HP 4291A Option 013 high-temperature, high-impedance test head for the HP 16453A, or the HP 4291A Option 014 high-temperature, low-impedance test head for the HP 16454A.

#### Specifications

HP 4291A Option 002

Material Parameters:  $|\epsilon_r|$ ,  $\epsilon_r'$ ,  $\epsilon_r''$ ,  $|\mu_r|$ ,  $\mu_r'$ ,  $\mu_r''$ ,  $\tan \delta$

Operating Frequency: 1 MHz to 1.8 GHz

Basic Accuracy: Permittivity:  $\epsilon_r$ :  $\pm 8\%$  at  $\epsilon_r < 10$ ,  $\tan \delta$ :  $\pm 0.005$  (typical)

Permeability:  $\mu_r$ :  $\pm 4\%$ ,  $\tan \delta$ :  $\pm 0.002$  (typical)

#### HP 16453A Dielectric Test Fixture

Sample Material Specifications:

	t	$\leq 3$ mm
	d	$\geq 15$ mm

Operating Frequency Range: 1 MHz to 1.8 GHz\*

Operating Temperature Range:  $-55^\circ$  to  $+200^\circ$  C

\* Measurement error increases for some materials with large  $\epsilon_r$  above 1 GHz. Check Technical Specification Document (HP p/n 5962-6974E) for details.

#### HP 16454A Magnetic Test Fixture

Sample Material Specifications:

	Fixture	Small		Large	
	Holder	A	B	C	D
c	$\leq 8$ mm	$\leq 6$ mm	$\leq 20$ mm	$\leq 20$ mm	$\leq 20$ mm
b	$\leq 3.1$ mm	$\leq 3.1$ mm	$\leq 6$ mm	$\leq 6$ mm	$\leq 5$ mm
h	$\leq 3$ mm	$\leq 3$ mm	$\leq 10$ mm	$\leq 10$ mm	$\leq 10$ mm

Operating Frequency Range: 1 MHz to 1.8 GHz\*

Operating Temperature Range:  $-55^\circ$  to  $+200^\circ$  C

\* Measurement error increases for some materials with large  $\mu_r$  or  $\epsilon_r$  above 1 GHz.

#### Key Literature

HP 4291A RF Impedance/Material Analyzer Data Sheet, p/n 5091-8596E

Permittivity Measurements of PC Board and Substrate Materials (Solution Note 4291-4), p/n 5962-6973E

Permeability Measurements using HP 4291A and HP 16454A (Solution Note 4291-5), p/n 5962-6972E

#### Ordering Information

HP 4291A RF Impedance/Material Analyzer

Opt 002 Material Measurement

Opt 013 High-Temperature, High-Impedance Test Head

Opt 014 High-Temperature, Low-Impedance Test Head

HP 16453A Dielectric Test Fixture

HP 16454A Magnetic Test Fixture



- For measuring capacitance or dielectric constant of liquids
- Designed for HP four-terminal-pair LCR meters or impedance analyzers



HP 16452A Liquid Test Fixture

### HP 16452A Liquid Test Fixture

For convenient testing of liquids, use the HP 16452A liquid test fixture with any HP four-terminal-pair LCR meter or impedance analyzer. With the HP 16452A you will be able to measure permittivity and impedance characteristics of liquid materials like plastic resins, biological fluids, and petrochemical products. The fixture has inlet/outlet ports which allow continuous measurements of liquids flowing in a process monitoring environment. The internal cell allows accurate measurements to be performed on a small amount of liquid samples.

#### Specifications

**Operating Frequency:** 20 Hz to 30 MHz

**Operating Temperature:** -20° to +125° C

**Sample Size:** 1 ml to 4 ml

**Parameters:** Capacitance,  $|\epsilon|$ , or loss tangent (depends on the LCR meter used)

**Electrical Interface:** Four-terminal pair

#### Key Literature

HP 16452A Liquid Test Fixture Data Sheet, p/n 5091-9228E

#### Ordering Information

**HP 16452A** Liquid Test Fixture

Recommended measurement cables for connecting the HP 16452A to a HP four-terminal-pair LCR meter or impedance analyzer: HP 16048A Test Lead (0° to +55° C) or HP 16452-61601, (-20° to +125° C)

- For measuring permittivity and conductivity of colloidal liquids.
- Eliminates the electrode polarization effect for ionic material measurements



HP E5050A Colloid Dielectric Probe

### HP E5050A Colloid Dielectric Probe

The HP E5050A colloid dielectric probe provides easy and reliable permittivity and dielectric relaxation evaluation of ionic colloidal liquid materials from 200 kHz to 20 MHz with the HP 4285A precision LCR meter and a PC. The advanced sensing technique of the HP E5050A eliminates the electrode polarization effect, which causes measurement error when ionic materials are measured with metal electrodes.

#### Specifications

**Measurement Frequency Range:** 200 kHz to 20 MHz

**Measurement Parameters:** Relative permittivity  $\epsilon'$ ,  $\epsilon''$   
Conductivity  $\kappa'$  [S/m],  $\kappa''$  [S/m]

**Probe Size:**

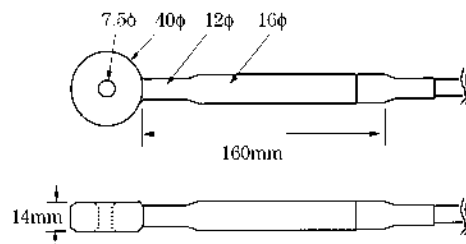

#### Key Literature

HP E5050A Colloid Dielectric Probe Product Overview, p/n 5963-6635E

Sample Permittivity Data of Colloidal Liquids using the HP E5050A (Solution Note E5050-1), p/n 5963-6633E

Evaluation of Colloids by Dielectric Spectroscopy (Application Note 380-3), p/n 5963-6634E

HP E5050A Colloid Dielectric Probe Inquiry Form, p/n 5964-0093E

#### Ordering Information

**HP E5050A** Colloid Dielectric Probe

**Opt 001** Yeast Measurement Application Software

The HP E5050A requires HP 4285A Precision LCR Meter, HP E2120C HP VEE for Windows, HP 82340A HP-IB Card, HP 10833A/B/C HP-IB Cable, and HP Vectra Personal Computer. (See the Product Overview, p/n 5963-6635E for details.)

# DISK DRIVE COMPONENT TEST

## PRML Bit-Error Analyzer

HP E5000A

- Allows flexible PRML channel configuration by using custom Viterbi LSI
- Uses various bit-error measurements and analysis to improve the evaluation
- Used for testing data storage equipment with PRML technology (for example: optical disks, HDD, digital-VCR, DDS-DAT, etc.)
- Provides fast, accurate real-time bit-error measurements



### 6 HP E5000A PRML Bit-Error Analyzer

#### Summary

Bit-error measurement is a popular technique for data-storage evaluation. But it is very time consuming. The HP E5000A allows real-time bit-error measurements for data-storage equipment using the PRML signal processing method. This method significantly improves evaluation productivity compared to the conventional bit-error evaluation using computer simulation. The HP E5000A covers an 8-60 Mbps data rate (100 Mbps optional) and has flexible PRML channel configuration.

#### Applications

The HP E5000A is designed for data-storage equipment such as optical disks, HDD, digital-VCR, DDS-DAT, etc. It improves the evaluation productivity of data storage drive/head/media developers. By using the HP E5000A, head/media developers can evaluate their head/media even if the drive does not exist. For drive developers, the HP E5000A acts as a standard read channel. The researchers can easily evaluate their equipment under various PRML channel conditions. The HP E5000A allows you to perform total evaluation of the correlation between the PRML, data modulation, and the characteristics of a read/write channel. The HP E5000A's programmable Viterbi decoder and waveform equalizing filter enable you to perform high quality and efficient evaluations of PRML.

#### Unique Features

- Programmable PRML condition (PR(1,X,Y,Z) X,Y,Z = -8-8)
- Fast, accurate real-time bit-error measurement
- Versatile bit-error analysis functions:
  - Bit-error count/rate
  - Burst-error analysis
  - Error pattern analysis
  - Error position in bit stream
  - Amplitude distribution graph
  - Error/position trigger
- Various data modulation setting:
  - RLL(1,7), RLL(2,7)
  - User definable M-N table
  - 8-16 modulation, EFM
  - NRZ, NRZI
- Flexible test data format and generation
- Signal/clock control:
  - Auto-gain control
  - DC cancel/DC offset
  - Clock phase

- Programmable waveform equalizing filter
- Trellis edit function to set Viterbi decoder path, reference values
- Add 60-100 Mbps bit rate (Option 001)
- Multi-pulse train function (Option 003)
- HP I-BASIC controller function (Option 1C2)

#### Key Literature

HP E5000A PRML Bit-Error Analyzer Technical Data, p/n 5964-8971E

#### Ordering Information

HP E5000A PRML Bit-Error Analyzer

Opt 001 Add 100 Mbps Bit Rate

Opt 003 Add Multi-Pulse Train Function

Opt 1C2 Add HP Instrument BASIC

Opt ABA English Localization

Opt ABJ Japanese Localization

Opt 1CM Rack-mount Kit

Opt 1CN Handle Kit

Opt 1CP Rack-mount/Handle Kits

Opt UK6 Commercial cal. certificate with test data

HP E5000U Upgrade Kit for the HP E5000A

Opt 001 Add 100 Mbps Bit Rate

Opt 003 Add Multi-Pulse Train Function

Opt 1C2 Add HP Instrument BASIC

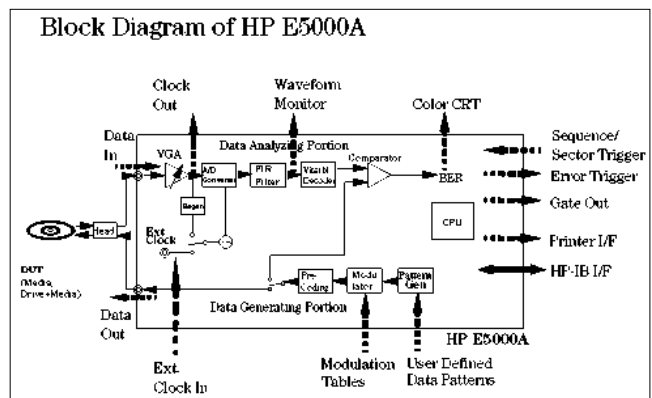

- 0.1% basic accuracy
- 100 Hz, 120 Hz, 1 kHz, 10 kHz, 100 kHz test frequencies
- 20 m to 1 Vrms in 5m Vrms steps
- Test signal level monitor function
- High-speed measurement: 25 ms
- High-speed contact check
- Wide capacitance test range
- Transformer parameter measurements (optional)



HP4263B



## HP 4263B LCR Meter

The HP 4263B LCR meter is Hewlett-Packard's most cost-effective low-end LCR meter, designed for both component evaluation on the production line and fundamental impedance testing for bench-top applications. The HP 4263B has five test frequencies that allow you to simulate testing under the correct conditions: 100 Hz, 120 Hz, 1 kHz, 10 kHz, and 100 kHz. An optional 20 kHz test frequency can be added to those five frequencies (Option 002).

### High-Speed Measurements

The HP 4263B can boost throughput with a measurement speed of 25 ms at any test frequency. This ability improves the throughput of electrolytic capacitor and transformer testing. The HP 4263B can check the contact condition between the test terminals and the device under test (DUT). This function ensures the reliability of PASS/FAIL testing with automatic handlers in production. The quick recovery system of the HP 4263B improves throughput. Normal operation is resumed the instant a faulty DUT is removed from the handler, so the handler can always be operated at its full speed.

### Electrolytic Capacitor Measurements

The HP 4263B's accuracy and wide measurement range are the right tools to make precise measurements of electrolytic capacitors. Charged capacitors can discharge through the front end and destroy an instrument. The HP 4263B's front end is designed for protection and maintains test integrity.

### Transformer Parameter Measurements

With the HP 4263B's ability to make turns ratio (N), mutual inductance (M), and dc resistance (DCR) measurements, data calculations and changing test setups are no longer time-consuming tasks (Option 001). The flexible signal level setting and the voltage-and-current monitor function facilitate the use of the HP 4263B for level dependent DUTs, such as core inductors.

**Specifications** (Refer to Product Overview for complete specifications.)

#### Measurement Functions

**Measurement Parameters:**  $|Z|$ ,  $|Y|$ ,  $\theta$ , R, X, G, B, L, C, Q, D, ESR

**Option 001:** Add DCR (dc resistance), N (turns ratio), and M (mutual inductance) measurement

**Measurement Circuit Mode:** Series and parallel

**Mathematical Functions:** Deviation and percent deviation

**Test Cable Lengths:** 0 m, 1 m, 2 m, 4 m (freq. = 100/120/1k Hz); 0 m, 1 m, 2 m (freq. = 10k/20k Hz); 0 m, 1 m (freq. = 100 kHz)

#### Test Signal Information

**Test Frequency:** 100 Hz, 120 Hz, 1 kHz, 10 kHz, and 100 kHz

**Option 002:** Add 20 kHz test frequency

**Frequency Accuracy:**  $\pm 0.01\%$  (freq. = 100 Hz, 1 kHz, 10 kHz, (20 kHz), 100 kHz),  $\pm 1\%$  (freq. = 120 Hz)

**Output Impedance:**  $100 \Omega \pm 10\%$ ,  $25 \Omega \pm 10\%$  ( $\leq 1 \Omega$  range)

**AC Test Signal Level:** 20 m to 1 Vrms in 5m Vrms steps

**Accuracy:**  $\pm(10\% + 10 \text{ mV})$

#### Internal dc Bias

**Level:** 1.5 and 2 V **Accuracy:**  $\pm(5\% + 2 \text{ mV})$

**External dc Bias:** 0 to +2.5 V

#### Measurement Range

Parameter	Measurement range
$ Z $ , R, X	1 m $\Omega$ to 100 M $\Omega$
$ Y $ , G, B	10 nS to 1000 S
C	1 pF to 1 F
L	10 nH to 100 kH
D	0.0001 to 9.9999
Q	0.1 to 9999.9
$\theta$	-180° to +180°
DCR	1 m $\Omega$ to 100 M $\Omega$
N	0.9 to 200 (unspecified)
L, M	1 $\mu$ H to 100 H (unspecified)
$\Delta\%$	-999.99% to +999.99%

**Measurement Accuracy:**  $\pm 0.1\%$  (basic) (for  $|Z|$ , R, X,  $|Y|$ , G, B, C, L)

#### Measurement Time

Mode	Time (typical)
SHORT	25 ms
MEDIUM	65 ms
LONG	500 ms

**Test Signal Level Monitor:** Voltage and current

**Front-End Protection:** Internal circuit protection when a charged capacitor is connected to the input terminals. The maximum capacitor voltage is:  $V_{max} = \sqrt{(87/C)}$  typical @  $V_{max} \leq 250 \text{ V}$ ;  $V_{max} = \sqrt{(2/C)}$  typical @  $V_{max} \leq 1000 \text{ V}$ , C is in Farads.

**Display Digits:** 3, 4, or 5 (selectable)

#### Correction Function

**Zero OPEN/SHORT:** Eliminates measurement errors due to stray parasitic impedances in the test fixtures.

**Load:** Improves measurement accuracy by using a calibrated device as a reference.

**Comparator Function:** HIGH/IN/LOW for each primary measurement parameter and secondary measurement parameter.

**Contact Check Function:** Contact failure between the test fixture and device can be detected. Additional time for contact check: 5 ms.

#### Other Functions

**Save/Recall:** Ten instrument setups can be saved/recalled from the internal nonvolatile memory.

**Continuous Memory Capability:** If the instrument is turned off, or if a power failure occurs, instrument settings (except dc bias on/off) are automatically memorized ( $\leq 72$  hours at  $23^\circ \pm 5^\circ \text{ C}$ ).

**HP-IB Interface:** All control settings, measured values, and comparator information.

**Handler Interface:** All output signals are negative-logic, optically isolated open collectors. Output signals include HIGH/IN/LOW, no contact, index, end of measurement, and alarm. Input signals include keylock and external trigger.

#### General Specifications

**Power Requirements:** 90 to 132 V or 198 to 264 V, 47 to 66 Hz, 45 VA max.

**Operating Temperature:** 0 to  $45^\circ \text{ C}$

**Size:** 320 mm W x 100 mm H x 300 mm D (12.6 in x 3.94 in x 11.81 in)

**Weight:** 4.5 kg (9.9 lb)

#### Key Literature

HP 4263B LCR Meter Product Overview, p/n 5964-6181E

LCR Meters, Impedance Analyzers and Test Fixtures Selection Guide, p/n 5952-1430

#### Ordering Information

**HP 4263B LCR Meter**

**Opt 001** Add N/M/DCR Measurement Function

**Opt 002** Add 20 kHz Test Frequency

**Opt ABA** US-English Localization

**Opt ABJ** Japan-Japanese Localization

**Opt OBO** Delete Operation Manual

**Opt W30** Extended Repair Service (see page 592)

**HP 16060A** Transformer Test Fixture

**HP 16065C** External Bias Adapter (up to 40 Vdc)

**HP 16089A** Kelvin Clip Leads (1 m, 2 large clips)

**HP 16089B** Kelvin Clip Leads (1 m, 2 medium clips)

**HP 16089C** Kelvin Clip Leads (1 m, 2 IC clips)

**HP 16089D** Alligator Clip Leads (1 m, 4 medium)

**HP 16064B** LED Display/Trigger Box (pass/fail display and trigger)

# LCR & RESISTANCE METERS

## Precision LCR Meters

### HP 4284A, 4285A

- 20 Hz to 1 MHz, with over 8,600 test frequencies
- 0.05% basic accuracy, 6-digit resolution
- Constant V or I test signal level
- 20 Vrms level option (Option 001)
- 40 Adc with HP 42841A
- List sweep measurement capability



HP 4284A



- 75 kHz to 30 MHz in 100-Hz steps
- 0.1% basic accuracy
- High-speed measurements: 30 ms/meas.
- Constant V or I test signal level
- 10 Adc with HP 42841A
- Accurate Q measurement with HP 42851A
- List sweep measurement capability



HP 4285A



## HP 4284A, HP 4285A Precision LCR Meters

6

The HP 4284A and HP 4285A precision LCR meters are cost-effective solutions for component and material measurement. They can be used to improve component quality by providing an accurate, high-throughput test solution. The wide 20 Hz to 1 MHz test frequency range and superior test-signal performance allow the HP 4284A to test components to the most commonly-used test standards, such as IEC/MIL standards, and under conditions that simulate the intended application. For demanding RF component tests, the HP 4285A offers a higher test-frequency range, from 75 kHz to 30 MHz. Whether in research and development, production, quality assurance, or incoming inspection, the HP 4284A and HP 4285A will meet all of your LCR meter test and measurement requirements.

**Specifications** (Refer to data sheet for complete specifications.)

**Parameters Measured:**  $Z$ ,  $R$ ,  $X$ ,  $|Y|$ ,  $G$ ,  $B$ ,  $C$

C-D, Q, ESR, G, Rp  
L-D, Q, ESR, G, Rp  
Deviation and % deviation

**Measurement Circuit Modes:** Series and parallel

**Ranging:** Auto and manual

**Trigger:** Internal, external, manual, and bus (HP-IB)

**Delay Time:** 0 to 60.000s in 1 ms steps

**Measurement Terminals:** Four-terminal pair

**Test Cable Length:**

HP 4284A: Standard: 0 and 1 m  
With Option 006: 0, 1, 2 and 4 m

HP 4285A: 0, 1 and 2 m

**Integration Time:** Short, medium, and long

**Averaging:** 1 to 256, programmable

**Test Signal:**

HP 4284A: 20 Hz to 1 MHz  $\pm 0.01\%$ , 8610 selectable frequencies

HP 4285A: 75 kHz to 30 MHz  $\pm 0.01\%$ , 100-Hz steps

**Test Signal Modes:**

**Normal:** Programs selected voltage or current at the measurement terminals open or shorted, respectively, and not at the device under test.

**Constant:** Maintains selected voltage or current at the device under test independent of changes in the device's impedance.

### Test Signal Levels (rms)

HP 4284A Normal: 5 mV to 2 V, 50  $\mu$ A to 20 mA  
Constant: 10 mV to 1 V, 100  $\mu$ A to 10 mA

Opt 001 Normal: 5 mV to 20 V, 50  $\mu$ A to 200 mA  
Constant: 10 mV to 10 V, 100  $\mu$ A to 100 mA

HP 4285A Normal: 5 mV to 2 V, 200  $\mu$ A to 20 mA  
Constant: 10 mV to 1 V, 100  $\mu$ A to 20 mA

### DC Bias

HP 4284A Standard 0 V, 1.5 V and 2 V

HP 4284A/4285A Opt 001 0 V to  $\pm 40$  V

### Measurement Display Range

Parameter	Range
$Z$ , $R$ , $X$	0.01 m $\Omega$ to 99.9999 M $\Omega$
$ Y $ , $G$ , $B$	0.01 nS to 99.9999 S
C	HP 4284A: 0.01 fF to 9.9999 F HP 4285A: 0.01 fF to 999.999 $\mu$ F
L	HP 4284A: 0.01 nH to 99.9999 kH HP 4285A: 0.001 nH to 99.9999 H
D	0.000001 to 9.99999
Q	0.01 to 99999.9
$\theta$	-180.000° to 180.000°
$\Delta\%$	-999.999% to 999.999%

### Basic Measurement Accuracy

	$Z$ , C, L	D
HP 4284A	0.05%	0.0005
HP 4285A	0.1%	0.001

(@23°  $\pm 5^\circ$  C, after OPEN and SHORT correction)

### Supplemental Characteristics

**Measurement Time:** Typical measurement time from the trigger command to the end of measurement (EOM) output at the handler interface connector

	HP 4284A at 1 KHz	HP 4285A 75 kHz to 30 MHz
SHORT	40 ms	30 ms
MEDIUM	190 ms	65 ms
LONG	830 ms	200 ms

Option 001 DC Bias Current Output: 100 mA max.

### Display

LCD dot-matrix display: displays measured values, control settings, comparator limits and decisions, list sweep tables, self-test messages, and annunciators.

### Correction Function

**Zero OPEN/SHORT:** Eliminates measurement errors due to the test fixture's stray parasitic impedance.

**Load:** Improves measurement accuracy by using a calibrated device as reference.

### List Sweep Function

A maximum of ten frequencies or test signal levels can be programmed. Single or sequential testing can be performed. When Option 001 is installed, dc voltage bias testing can also be performed.

### Comparator

Ten-bin sorting for the primary measurement parameter. IN/OUT for the secondary measurement parameter.

**Bin Count:** 0 to 999999

**List Sweep Comparator:** HIGH/IN/LOW decision output for each measurement point in the list sweep table

### Other Functions

**STORE/LOAD:** Ten instrument setups can be stored/ loaded from the internal non-volatile memory. Ten additional setups can also be stored/loaded from a memory card.

**HP-IB:** All instrument control settings, measured values, comparator limits, list sweep table, and self-test results.

**Memory:** The memory buffer can store a maximum of 128 measurement results and output the data over HP-IB, ASCII, and 64-bit binary data formats.

### General Specifications

**Power Requirements:** 100/120/220 V  $\pm$ 10%, 240 V 5%/-10%, 47 to 66Hz

**Power Consumption:** 200 VA max.

**Operating Temperature and Humidity:** 0° to 55° C,  $\leq$ 95% RH at 40° C

**Size:** 426 mm W x 177 mm H x 498 mm D (16.77 in x 6.97 in x 19.61 in)

**Weight:** Approximately 16 kg (35.2 lb)

### Accessories

#### HP 42841A Bias Current Source

**Bias Current Output:** (23  $\pm$ 5° C): 0.01 A-20.0 A

**Basic Impedance Accuracy:** 1% when used with the HP 4284A/ 4285A (1 kHz to 1 MHz)

**Interface:** Custom, directly controllable by the HP 4284A/4285A with Option 002

#### HP 42842A/B Bias Current Test Fixture

Used with the HP 4284A and HP 42841A for high dc bias current measurements

**HP 42842A:** 20 A max.

**HP 42842B:** 40 A max.

#### HP 42842C Bias Current Test Fixture

Used with the HP 4285A and HP 42841A for high dc bias current measurement. 10 A max.

#### HP 42843A Bias Current Cable

Used with the HP 4284A, HP 42841A (2 units), and HP 42842B for 40 A maximum applications

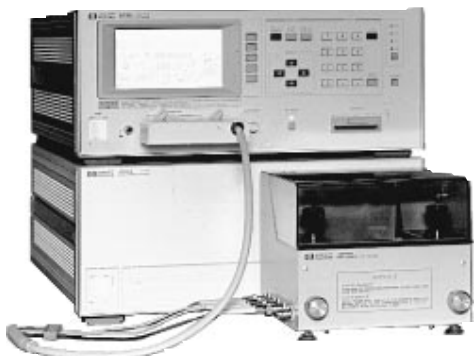

HP 4284A with HP 42841A and HP 42842A

### HP 42851A Precision Q Adapter

Used with the HP 4285A for resonant Q measurements

**Parameters Measured:** Q-L, Q-C

**Q Measurement Range:** 5.00 to 999.99

**Basic Q Accuracy:** 5%

**Measurement Time:** 75 ms to 1.5 s

**Interface:** Custom, directly controllable by the HP 4285A with Option 002

**Option 001:** SMD Text Fixture



HP 4285A with HP 42851A

### Key Literature

HP 4284A/HP 4285A/HP 4286A Precision LCR Meter Family Data Sheet, p/n 5963-5391E

HP 4284A Technical Data, p/n 5963-5390E

HP 4285A Technical Data, p/n 5963-5395E

LCR Meters, Impedance Analyzers and Test Fixtures Selection Guide, p/n 5952-1430

### Ordering Information

**HP 4284A** Precision LCR Meter

**HP 4285A** Precision LCR Meter

**Opt 001** Power Amplifier/DC Bias (HP 4284A)  
DC Bias (HP 4285A)

**Opt 002** Bias Current Interface (HP 4284A)  
Accessory Control Interface (HP 4285A)<sup>1</sup>

**Opt 006** 2m/4m Cable Length Operation (HP 4284A only)

**Opt 009** Delete Operation Manual

**Opt 109** Delete HP-IB Interface

**Opt 201** General-Purpose Handler Interface

**Opt 202** Handler Interface

**Opt 301** Scanner Interface

**Opt W30** Extended Repair Service (see page 592)

HP 4284A

HP 4285A

**HP 42841A** Bias Current Source

**HP 42842A** Bias Current Test Fixture (20 A max.)

**HP 42842B** Bias Current Test Fixture (40 A max.)

**HP 42842C** Bias Current Test Fixture (10 A max.)

**Opt 001** SMD Test Fixture (HP 42842C only)

**HP 42843A** Bias Current Cable

**HP 42851A** Precision Q Adapter

**Opt 001** SMD Test Fixture

<sup>1</sup>Options 001 and 002 do not operate simultaneously.

Refer to page 344 for accessories (fixtures, cables, etc.).

# LCR & RESISTANCE METERS

## LCR Meter 1 MHz to 180 MHz

### HP E4916A

- 1 MHz to 180 MHz with 1 mHz resolution
- $\pm 3\%$  basic accuracy
- Display ac voltage/current level applied to DUT

- Reliable in-circuit testing with impedance probe
- Remove parasitics using calibration and fixture compensation function

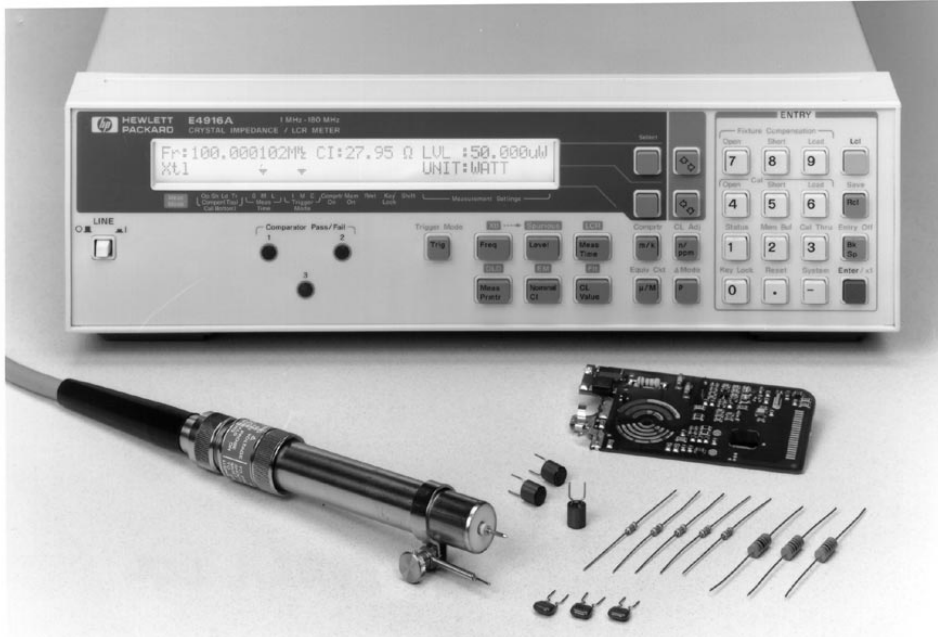

6

E 4916A + Probe

## HP E4916A Crystal Impedance/LCR Meter

When using the HP E4916A with Option 001 and 010, you can perform reliable impedance evaluation up to 180 MHz. Measurement errors due to residual impedance and stray admittance are eliminated by using the calibration standards furnished with the Option 001 impedance probe kit and the HP E4916A's automatic calibration function. This makes it possible to make highly accurate measurements (basic measurement accuracy: 3%) over a wide measurement range.

The HP E4916A Option 001 impedance probe can be used as a grounded probe to evaluate the impedance of in-circuit components such as printed circuit patterns, and input/output impedance of circuits. In addition, you can connect an external dc bias source directly to the impedance probe to perform dc biased measurement up to  $\pm 30$  V/0.5 A, to measure the dc characteristics of inductors, capacitors, and semiconductors.

### Specifications (Refer to data sheet for complete specifications.)

**Measurement Parameters:**  $|Z|$ ,  $|Y|$ ,  $\theta$ , R, X, G, B, Ls, Lp, Cs, Cp, D, Q

**Operating Frequency:** 1 MHz to 180 MHz

**Frequency Resolution:** 1 mHz

### Source Characteristics

**OSC Level:** 0.2 mV to 1.76 V (output terminal open)

**Basic OSC Level Accuracy:** 2 dB (@10 MHz)

**External DC Bias:**  $\pm 30$  V, 0.5 A

**Measurement Time:** Short, medium, and long

**Trigger:** Internal, external, manual, and HP-IB

**Test Cable Length:** 1.5 m

### Supplemental Characteristics

**Measurement Range:** 200 m $\Omega$  to 10 k $\Omega$

**Basic Measurement Accuracy:**  $\pm 3\%$

**Measurement Time:** Typical measurement time from the trigger command to the end of measurement (EOM) output at the handler interface connector

**SHORT:** 20 ms

**MEDIUM:** 50 ms

**LONG:** 200 ms

## General Specifications

**Power Requirements:** 90 to 132 V or 198 to 264 V, 47 to 63 Hz, 1 A max.

**Operating Temperature:** 0° to 55°C

**Size:** 320 mm W x 100 mm H x 450 mm D (12.6 in x 3.94 in x 17.72 in)

**Weight:** 5.3 kg (11.7 lb.)

## Furnished Accessories

Operation manual, BNC cable (2 ea.), power cable  
(The test fixture must be ordered separately.)

## Key Literature

HP E4916A LCR Meter Product Overview, p/n 5965-1374E

## Ordering Information

**HP E4916A** Crystal Impedance / LCR Meter

**Opt 001** Add Impedance Probe Kit

**Opt 010** Add LCR Measurement Function

### Manual Options

**Opt 0B0** Delete Manual Set

**Opt 0B1** Add Manual Set

**Opt ABA** U.S.-English Localization

**Opt ABJ** Japan-Japanese Localization

**Opt AB2** China-Chinese Localization

### Service Options

**Opt UK6** Commercial Calibration Certificate with Test Data

### Cabinet Options

**Opt 1CM** Rack Mount Kit

**Opt 1CN** Handle Kit

### Test Fixtures and Accessories

**HP 16092A** Test Fixture

**HP 16093A** Test Fixture

**HP 16099A** Test Fixture Adapter

**HP 16191A** Side Electrode SMD Test Fixture

**HP 16192A** Parallel Electrode SMD Test Fixture

**HP 16193A** Small Side Electrode SMD Test Fixture

**HP 16194A** High-temperature Component Fixture

Note: For more information about HP 16000A series test fixtures, see the "Accessories Selection Guide For Impedance Measurement" (p/n 5965-4792E).

- 1 MHz to 1 GHz, with 10 kHz steps
- 1% basic accuracy

- High-speed measurements: 15 ms
- 1 m/3 m errorless cable with APC-3.5 test head



## HP 4286A RF LCR Meter

### High Accuracy with Wide Impedance Range

The HP 4286A RF LCR meter offers accurate and reliable measurements in order to improve the quality and performance of your electronic components or circuit design. The HP 4286A employs direct-current voltage-measurement technique, as opposed to the reflection-measurement technique, for more accurate impedance measurement over wide impedance range. Also, Q measurement can be much improved due to advanced calibration technique (typical Q accuracy: 6% @ 100 MHz, Q=100). So you can reduce the design uncertainty by measuring your device's true impedance values at RF range.

### Ease of Use

The HP 4286A can be easily operated by pressing the front panel keys. In addition, the HP 4286A with Option 1C2 HP-IBASIC allows you to customize measurement, test sequences, process control, and perform data analysis. Also, a number of APC-7 SMD test fixtures are applicable to the HP 4286A with the furnished fixture stand and APC-3.5-to-APC-7 adapter. You don't need to build your own fixture.

### Simplified System Integration and High Throughput

The HP 4286A is suitable for testing the electronic components in the production line at RF range. The 1 m/3 m option-selectable errorless cable with test head can be easily connected closely to the tip of device under test of the handler without accuracy decrease. The built-in comparator function, a high-speed HP-IB interface, and an optional handler interface, are available for easily combining with the handler. The HP 4286A also allows you to reduce test time and improve testing efficiency and reliability. The measurement speed is especially remarkable (approximately 15 ms).

### Specifications (Refer to data sheet for complete specifications.)

**Measurement Parameters:** |Z|, |Y|, Theta, R, X, G, B, L, C, Q, D, ESR

**Measurement Circuit Mode:** Series and parallel

**Operating Frequency:** 1 MHz to 1 GHz

**Frequency Resolution:** 10 kHz

**Source Characteristics:**

**OSC Level:** 10 mVrms to 1 Vrms  
(Output terminal open)  
10 mVrms to 0.5 Vrms @ 3 m test head, ≥500 MHz

**Basic OSC Level Accuracy:** 2 dB @ V ≥ 0.25V

**Display Level Unit:** V, I, dBm

**Level Monitor Function:** Voltage, current

**Connector:** APC-3.5

**Output Impedance (Nominal Value):** 50 Ω

**Trigger:** Internal, external, manual, and HP-IB

**Delay Time:** Point delay time, list-sweep delay time

**Averaging:** Point average, list-sweep average

**Basic Measurement Accuracy:** |Z|: 1%, D: 0.01

**Measurement Time:** 15 ms

**Interface:** HP-IB, handler interface

**Display:** 7-inch B/W CRT display

**Storage:**

**Type:** Built-in 3.5-inch floppy disk drive  
Backup SRAM disk memory

**Disk Format:** LIF, DOS

**Programming:** HP Instrument BASIC (Option 1C2)

**General Specifications**

**Operating Temperature/Humidity:** 10 to 50° C/15% to 80% RH

**Warm-up Time:** 30 min.

**Power Requirements:** 90 V to 132 V, or 198 V to 264 V,  
47 Hz to 66 Hz, 500 VA max.

**Size/Weight:**

**Main Frame:** 426 mm W x 234 mm H x 537 mm D; 28 kg

**Test Head:** 110 mm W x 55 mm H x 28 mm D; 0.3 kg

### Key Literature

HP Precision LCR Meter Family Data Sheet, p/n 5963-5391E  
HP 4286A Specification Sheet, p/n 5963-5394E

### Ordering Information

**HP 4286A RF LCR Meter**

Furnished Accessories: Right Angle Test Head (1m), APC-3.5-to-APC-7 Adapter, Test Fixture Stand, HP 16195A APC-7 Calibration Kit, Operation Manual, Floppy Disk, and Power Cable. (No test fixture is supplied with the HP 4286A.)

**Options**

- Opt 021** Add Straight-Angle Test Head (1 m)
- Opt 022** Add Straight-Angle Test Head (3 m)
- Opt 031** Delete Right-Angle Test Head (1 m)
- Opt 032** Add Right-Angle Test Head (3 m)
- Opt 001** Delete HP 16195A Calibration Kit
- Opt 002** Delete Test Fixture Stand
- Opt 004** Add Working Standard Set
- Opt 1C2** Add HP-IBASIC, Keyboard, Cable

**Accessories Available**

- HP 16190A** Performance Test Kit
- HP 16191A** Side Electrode SMD Fixture
- HP 16192A** Parallel Electrode SMD Fixture
- HP 16193A** Small Side Electrode SMD Fixture
- HP 16194A** High-Temperature Test Fixture
- HP 16195A** APC-7 Calibration Kit
- HP 16092A** Test Fixture (≤500 MHz)
- HP 16093A** Binding Post Fixture (≤250 MHz)
- HP 16093B** Binding Post Fixture (≤125 MHz)
- HP 16094A** Probe Test Fixture (≤125 MHz)

# LCR & RESISTANCE METERS

## 1 kHz/1 MHz Capacitance Meter

### HP 4278A

- Measurement speed: 6.5 ms/10 ms/21 ms
- Measurement parameters: C-D,Q,ESR,G
- C-D measurement accuracy:  
0.07%, 0.0005 (1 kHz, 21 ms)  
0.05%, 0.0002 (1 MHz, 21 ms)
- High resolution: 6 digit, D:0.00001
- Intelligent built-in comparator: 10-bin sorting



HP 4278A

### HP 4278A Capacitance Meter



The HP 4278A 1 kHz/1 MHz capacitance meter is a high-speed, highly reliable, precision test instrument aimed at incoming/outgoing capacitor inspection applications on the production line and in quality control. The HP 4278A will improve test efficiency by performing comparative measurements of low to medium value capacitors (up to 200  $\mu\text{F}$ —a range that covers most ceramic and film capacitors).

The HP 4278A's standard measurement frequencies and oscillator output levels are 1 kHz/1 MHz and from 0.1 V to 1 V in 0.1 V steps, respectively.

The built-in comparator function of the HP 4278A gives you the ability to sort parts into ten bins. A high-speed HP-IB interface and an optional handler interface are available for combining the HP 4278A with an automatic handler and an external computer, to build a total solution for automatic testing and data acquisition and analysis.

**Specifications** (Refer to data sheet for complete specifications.)

**Measurement Parameters:** C-D,Q,ESR,G

**Display:** Dot-matrix LCD, 4, 5, 6 digits, selectable

**Measurement Circuit Modes:** Parallel and series

**Test Signals**

**Frequency:** 1 kHz and 1 MHz,  $\pm 0.02\%$

**Signal Level:** 0.1 to 1 V rms,  $\pm 10\%$  ( $C \leq 20 \mu\text{F}$ ), in 0.1 V rms steps

**Measurement Time Modes:** SHORT, MEDIUM, and LONG

**Measurement Times**

Mode	SHORT	MEDIUM	LONG
Time*	6.5 ms	10 ms	21 ms

\*Measurement time includes settling, integration (analog measurements), calculation, and comparison times.

**Measurement Range**

Measurement Parameter	1 KHz	1 MHz normal mode	
		1 MHz high accuracy	
C	0.001 pF to 200.000 $\mu\text{F}$	0.00001 pF to 1280.00 pF	0.00001 pF to 2663.00 pF
D	0.00001 to 9.99999	0.00001 to 9.99999	.000001 to .999999

- 1 kHz normal mode: 7 decade ranges 100 pF to 100  $\mu\text{F}$  full scale. 100% overranging on all ranges, (max. 200000 counts) when  $D \leq 0.5$ .
- 1 MHz normal mode: 11 binary ranges, 1 pF to 1024 pF full scale. 25% overranging on all ranges, when  $D \leq 1$ .
- 1 MHz high accuracy mode: Measurement range is  $\pm 30\%$  of the user-defined nominal value, maximum 2048 pF, when  $D \leq 0.05$ .

### Measurement Accuracy

It is specified at the UNKNOWN terminals and at the end of standard 1- or 2-m test leads under the following conditions:

1. Warmup time:  $\geq 10$  minutes
2. Ambient temperature is  $23 \pm 5^\circ\text{C}$  and variance is less than  $0.2^\circ\text{C}/\text{minute}$
3. Test signal level is set to 1 V rms

4. Zero OPEN/SHORT compensation has been performed
5.  $D \leq 0.05$  for 1 MHz High Accuracy Mode,  $D \leq 0.1$  for 1 kHz and 1 MHz Normal Modes
6. Accuracies are only valid when the measured value is equal to the full scale of each range
7. Accuracy stated in the tables is given for LONG integration time
8. Accuracy equations are read as follows:  
C:  $\pm$  (% of reading + % of full scale)  
D:  $\pm$  (% of reading + absolute D value)  
(C:  $\pm$  (% of reading + absolute C value) for Table 3)

**Table 1: 1 kHz Measurement Accuracy**

C range	C	D
100 $\mu\text{F}$	0.07% + 0.025%	0.065% + 0.0025
100 pF to 10 $\mu\text{F}$	0.05% + 0.025%	0.05% + 0.0005

**Table 2: 1 MHz Normal Mode Measurement Accuracy**

C range	C	D
256 to 1024 pF	0.1% + 0.02%	0.1% + 0.0005
4 to 128 pF	0.05% + 0.02%	0.1% + 0.0005
2 pF	0.05% + 0.03%	0.1% + 0.0005
1 pF	0.05% + 0.06%	0.1% + 0.001

**Table 3: 1 MHz High Accuracy Mode Measurement Accuracy**

Nominal C + Open Circuit C	C	D
1024 to 2048 pF	0.11%	0.0004
256 to 1024 pF	0.07%	0.0003
4 to 256 pF	0.05%	0.0002
2 to 4 pF	0.06% + 0.0004 pF	0.0003
0 to 2 pF	0.08% + 0.0004 pF	0.0006

**Trigger Modes:** Internal, external, or manual

**Measurement Terminals:** Four-terminal pair, guarded

**Cable Length Compensation:** 0, 1, or 2 m

**Compensation Function:** Zero OPEN/SHORT, standard, offset

**Comparator:** Ten-bin sorting for capacitance, and go/no-go testing for D, Q, ESR, and G

**Self Test:** Checks the HP 4278A's basic operation

**Memory Card:** External memory for storing and recalling control settings and comparator limits

### General Specifications

**Operating Temperature/Humidity:**  $5^\circ$  to  $45^\circ\text{C}$ , 95% RH @  $40^\circ\text{C}$

**Power:** 100, 120, 220 Vac  $\pm 10\%$ , 240 Vac  $+5 - 10\%$ , 48 to 66 Hz, 200 VA max.

**Size:** Approximately 426 mm W x 177 mm H x 498 mm D (16.77 in x 6.97 in x 19.61 in)

**Weight:** Approximately 15 kg (33 lb, standard)

### Key Literature

HP 4278A Capacitance Meter Data Sheet, p/n 5952-7882

### Ordering Information

HP 4278A 1 kHz/1 MHz Capacitance Meter

Opt W30 Extended Repair Service (see page 592)

Opt 001 1 kHz Test Frequency Only

Opt 002 1 MHz Test Frequency Only

Opt 003 1% Frequency Shift: Prevents possible test signal interference when component test contacts are located close to those of other test units

Opt 101 HP-IB Compatibility

Opt 201 Handler Interface

Opt 202 Handler Interface

Opt 301 Scanner Interface

### Accessories Available

HP 16270A Memory Card Set

HP 16334A Tweezer-Type Test Fixture for Chip Components

HP 16047A Direct-Coupled Test Fixture

HP 16047C Test Fixture

HP 16048A Test Leads, BNC (1 m)

HP 16048B Test Leads, SMC (1 m)

HP 16048D Test Leads, BNC (2 m)



- Wide measurement range:  $1 \times 10^3 \Omega$  to  $1.6 \times 10^{16} \Omega$
- Stable test fixtures: resistivity cell, component test fixture
- High-speed measurement: 10 ms
- Test sequence programming
- Resistivity calculations
- Grounded DUT measurement



HP 4339B



## HP 4339B High-Resistance Meter

The HP 4339B high-resistance meter is Hewlett-Packard's most advanced tool for making precision high-resistance measurements.

### Precise and Stable Measurement

The measurement range is from  $1 \times 10^3 \Omega$  to  $1.6 \times 10^{16} \Omega$ , with a basic accuracy of 0.6%. This wide range allows accurate, high-resistance measurement of capacitors, relays, switches, connectors, materials, cables, and PC boards. The grounded device-under-test (DUT) measurement capability of the HP 4339B gives you the ability to evaluate cables and transformers under grounded conditions. The HP 16008B resistivity cell and the HP 16339A component test fixture are designed for stable and safe measurements of materials or components.

### Ease of Use

The test-sequence program function allows you to control a series of resistance measurements in a sequence (charge-measure-discharge). You can set the charge time, measurement interval time, and number of measurements in a sequence through the front panel. The remaining time can be displayed when executing the sequence measurements. Surface resistivity ( $\rho_s$ ) and volume resistivity ( $\rho_v$ ) functions can be called to act upon measurement data. Calculated results are then automatically displayed, saving you time and effort.

### High-Test Throughput

The 10 ms measurement time, 2 ms high-speed contact check function, built-in comparator, and HP-IB/handler interfaces deliver high-speed test throughput for production environments.

### HP 4349B 4-Channel High-Resistance Meter

The HP 4349B 4-channel high-resistance meter is HP's highest throughput high-resistance meter for production testing of capacitors. The four-channel configuration permits simultaneous testing of four capacitors with different test voltages using external voltage sources. (Refer to Product Overview for HP 4349B specifications and ordering information.)

**HP 4339B Specifications** (Refer to Product Overview for complete specifications.)

**Measurement Parameters:** R (dc resistance), I (dc current),  $\rho_s$  (surface resistivity),  $\rho_v$  (volume resistivity)

**Mathematical Functions:** Deviation and percent deviation

**Display Digits:** 3, 4, or 5 (selectable)

**Test Voltage:** 0.1 to 1000 Vdc, 0.1 V steps @ 0.1 to 200 V, 1 V steps @ 200 to 1000 V

**Voltage Accuracy:** (0.16% + 100 mV) @  $\leq 200$  V,  
(0.16% + 500 mV) @  $> 200$  V

**Maximum Current:** 10 mA @  $\leq 100$  V, 5 mA @  $\leq 250$  V,  
2 mA @  $\leq 500$  V, 1 mA @  $\leq 1$  kV

**Current Compliance Setting:** 0.5 mA, 1 mA, 2 mA, 5 mA, 10 mA

**Output Resistance:**  $1 \text{ k}\Omega \pm 10\%$

**Input Resistance:**  $1 \text{ k}\Omega \pm 10\%$

**Test Cable Lengths:** 2 m maximum

### Measurement Range/Accuracy

Parameter	Measurement range	Basic accuracy
I	60 fA to 100 $\mu$ A	$\pm 0.4\%$
R ( $\Omega$ )	$1 \times 10^3 \Omega$ to $1.6 \times 10^{16}$	$\pm 0.6\%$

**Measurement Time:** Time interval from a trigger command to the end of measurement (EOM) signal output at the handler interface port (range: hold, display, off)

Mode	Time (typical)
SHORT	10 ms
MEDIUM	30 ms
LONG	390 ms

### Correction Function

**Zero OPEN:** Eliminates measurement errors due to stray parasitic resistance in the test fixtures

**Test Sequence Program:** Controls a series of resistance measurements. Charge time, measurement internal time, and measurement number can be programmed.

**Comparator Function:** HIGH/IN/LOW for the measurement parameter

### Contact Check Function

Contact failure between the test fixture and device can be detected

**Available DUT Type:** Capacitive DUTs only

**DUT Capacitance:**  $\geq 1$  pF + 5% of residual stray capacitance

**Residual Stray Capacitance of the Fixture:**  $\leq 50$  pF

**Additional Measurement Time for Contact Check:** 2 ms

### Other Functions

**Save/Recall:** Ten instrument setups can be saved/recalled from the internal nonvolatile memory

**Continuous Memory Capability:** If the instrument is turned off, or if a power failure occurs, instrument settings are automatically memorized ( $\leq 72$  hours at  $23^\circ \pm 5^\circ$  C)

**HP-IB Interface:** All control settings, measured values, and comparator information

**Handler Interface:** All output signals are negative-logic, optically isolated open collectors. Output signals include: HIGH/IN/LOW, no contact, index, end of measurement, and alarm. Input signals include: high voltage off, keylock, and external trigger.

### General Specifications

**Power Requirements:** 90 to 132 V or 198 to 264 V, 47 to 66 Hz, 45 VA max.

**Operating Temperature:**  $0^\circ$  to  $45^\circ$  C

**Size:** 320 mm W x 100 mm H x 450 mm D (12.6 in x 3.94 in x 17.72 in)

**Weight:** 6.5 kg (14.3 lb)

### Furnished Accessories

Operation manual, shunt connector, power cable (Test fixtures and/or test leads must be ordered separately.)

### Key Literature

HP 4339B/HP 4349B High Resistance Meters Product Overview, p/n 5964-6182E

### Ordering Information

**HP 4339B** High-Resistance Meter

**Opt ABA** US-English Localization

**Opt ABJ** Japan-Japanese Localization

**Opt OBO** Delete Operation Manual

**Opt W30** Extended Repair Service (see page 592)

**HP 16339A** Component Test Fixture

**HP 16008B** Resistivity Cell (50 mm Diameter Electrode)

**Opt 001** Add 26/76 mm Diameter Electrodes

**Opt 002** Add 26 mm Diameter Electrode

**Opt 003** Add 76 mm Diameter Electrode

**HP 16117B** Low-Noise Test Leads (1 m, 2 clips)

**Opt 001** Add Pin Probes

**Opt 002** Add Soldering Sockets

**Opt 009** Delete Alligator Clips

**HP 16117C** Low-Noise Test Leads (1 m, connectors)

**HP 16118A** Tweezer Test Fixture

**HP 16064B** LED Display/Trigger Box

# LCR & RESISTANCE METERS

## Milliohmmeter

### HP 4338B

- Low and selectable test signal current: 1  $\mu\text{A}$  to 10 mA
- Wide measurement range: 10  $\mu\Omega$  to 100 k $\Omega$
- 10  $\mu\Omega$  resolution
- Contact check function
- 1 kHz ac measurement
- High-speed measurement: 34 ms
- Built-in comparator
- Auto-measurement mode



HP 4338B



## HP 4338B Milliohmmeter

The HP 4338B milliohmmeter is a precise, reliable, high-speed test tool for measurements of low resistance.

### 6 Precise, Low-Resistance Measurement

Contact failure of electromechanical components in a low-current circuit is a key issue for component reliability. The HP 4338B offers selectable low ac test signals (1  $\mu\text{A}$  to 10 mA). Users can now characterize low resistances of electromechanical components under low-current conditions. A high resolution of 10  $\mu\Omega$  allows you to determine the slightest differences in contact resistance testing of relays, switches, connectors, PC board traces and cables. The 1 kHz test signal eliminates potential errors introduced by thermoelectric effects on the device-under-test (DUT) contacts. The 1 kHz ac test signal is the best solution to evaluate the internal resistance of batteries, because it avoids dc energy consumption.

### High-Speed Measurements

The high-speed (34 ms), built-in comparator and HP-IB/handler interfaces make it possible to construct a measurement system using an automatic handler and external computer to minimize production test time.

### Auto-Measurement Mode

When performing gross continuity testing where the test signal level is not a significant factor in the test, the auto-measurement function allows the instrument to select an appropriate test signal and measurement range setting.

**Specifications** (Refer to Product Overview for complete specifications.)

#### Measurement Function

**Measurement Parameters:** R (ac resistance), X (reactance), L (inductance), |Z| (impedance),  $\theta$  (phase [°])

**Combinations:** R, R-X, R-L, |Z| - $\theta$  (series mode only)

**Mathematical Functions:** Deviation and percent deviation

**Display Digits:** 3, 4, or 5 (selectable)

#### Test Signal Characteristics

**Test Frequency:** 1 kHz

**Frequency Accuracy:**  $\pm 0.1\%$

**Test Signal Level:** 1  $\mu\text{A}$ , 10  $\mu\text{A}$ , 100  $\mu\text{A}$ , 1 mA, 10 mA rms

**Level Accuracy:**  $\pm(10\% + 0.2 \mu\text{A})$

**Maximum voltage across sample:** 20 mV peak in any case

#### Measurement Range

Parameter	Measurement range
R	10 $\mu\Omega$ to 100 k $\Omega$
X,  Z	10 $\mu\Omega$ to 100 k $\Omega$ (typical)
L	10 nH to 10 H (typical)
$\theta$	-180° to +180° (typical)

**Measurement Accuracy:**  $\pm 0.4\%$  Basic for R

**Measurement Time:** Time interval from a trigger command to the end of measurement (EOM) signal output at the handler interface port

Mode	Time (typical)
SHORT	34 ms
MEDIUM	70 ms
LONG	900 ms

#### Correction Function

**Zero SHORT:** Eliminates measurement errors due to parasitic impedances in the test fixture

#### Comparator Function

HIGH/IN/LOW for each primary measurement parameter and the secondary measurement parameter

#### Contact Check Function

Contact failure between the test fixture and device can be detected

#### Other Functions

**Superimposed dc:**  $\pm 42$  Vdc maximum may be present on measurement terminals.

**Save/Recall:** Ten instrument setups can be saved/recalled from the internal nonvolatile memory.

**Continuous Memory Capability:** If the instrument is turned off, or if a power failure occurs, instrument settings are automatically memorized ( $\leq 72$  hours at  $23 \pm 5^\circ\text{C}$ ).

**HP-IB Interface:** All control settings, measured values, and comparator information

**Handler Interface:** All output signals are negative-logic, optically isolated open collectors.

**Output Signals Include:** HIGH/IN/LOW, index, end of measurement, and alarm. Input signals are keylock and external trigger.

### General Specifications

**Power Requirements:** 90 to 132 V or 198 to 264 V, 47 to 66 Hz, 45 VA max.

**Operating Temperature:** 0° to 45° C

**Size:** 320 mm W x 100 mm H x 300 mm D (12.6 in x 3.94 in x 11.81 in)

**Weight:** 4.5 kg (9.9 lb)

### Furnished Accessories

Operation manual, power cable (mating cable and test leads, or HP 16338A test lead set, must be ordered separately.)

### Key Literature

HP 4338B Milliohm Meter Product Overview, p/n 5964-6183E

### Ordering Information

HP 16338A Test Lead Set

HP 16143B Mating Cable (0.6 m)

HP 16005B Kelvin Clip Lead (0.4 m, with large clip)

HP 16005C Kelvin IC Clip Lead (0.4 m, with IC clip)

HP 16006A Pin-Type Probe Lead (0.4 m)

HP 16007A Alligator Clip Leads (0.4 m, with 2 red clips)

HP 16007B Alligator Clip Leads (0.4 m, with 2 black clips)

HP 16064B LED Display/Trigger Box

HP 4338B Milliohmmeter

Opt ABA US-English Localization

Opt ABJ Japan-Japanese Localization

Opt OBO Delete Operation Manual

Opt W30 Extended Repair Service

## Impedance Measuring Instruments

- Evaluating Chip Inductors using the HP 4291A  
[5091-9904E](#) (Application Note 1255-2)
- Evaluating Temperature Characteristics Using a  
Temperature Chamber and the HP 4291A  
[5962-6922E](#) (Product Note 4291A-2)
- Highly Accurate Evaluation of Chip Capacitors  
Using the HP 4291A  
[5091-9267E](#) (Application Note 1255-1)
- New Technologies for Wide Impedance Range  
Measurements to 1.8 GHz  
[5262-7177E](#) (Product Note 4291-1)
- HP 4192A LF Impedance Analyzer  
Data Sheet  
[5952-8896](#)
- HP 4194A Impedance/Gain-Phase Analyzer  
Technical Data  
[5952-7802](#)
- HP 4291A 1.8 GHz Impedance/Material  
Analyzer  
Data Sheet  
[5091-8596E](#)
- HP 4291A Technical Data  
[5962-6974E](#)
- Accessories Selection Guide for Impedance  
Measurements  
Configuration Guide  
[5965-4792E](#)
- HP E4915A Crystal Impedance Meter and  
HP E4916A Crystal Impedance/LCR Meter  
Product Overview  
[5965-1172E](#)

## Disk Drive Component Test

- HP E5000A PRML Bit Error Analyzer  
Product Overview  
[5964-8971E](#)

## Materials Test Equipment

- Permeability Measurements Using the  
HP 4291A & HP 16454A  
[5962-6972E](#) (Application Note 1255-4)
- Permittivity Measurements of PC Board and  
Substrate Materials Using HP 4291A &  
HP 16453A  
[5962-6973E](#) (Application Note 1255-3)
- Solutions for Measuring Permittivity and  
Permeability Technical Data  
[5091-9052E](#)
- HP E5050A Colloid Dielectric Probe  
Product Overview  
[5963-6635E](#)
- HP 4291A 1.8GHz Impedance/Material  
Analyzer  
Data Sheet  
[5091-8596E](#)
- HP 4291A Technical Data  
[5962-6974E](#)
- HP 85070M Dielectric Probe Measurement  
System and HP 85070B High-Temperature  
Dielectric Probe Kit  
[5091-6247E](#)
- HP 85071B Materials Measurement Software  
Technical Data  
[5091-6248E](#)
- HP 16200A DC Bias Adapter  
Product Overview  
[5964-6700E](#)
- HP16451B Dielectric Test Fixture  
Data Sheet  
[5950-2368](#)
- HP16452A Liquid Test Fixture  
Product Overview  
[5091-9228E](#)

## LCR & Resistance Meters

- LCR Meter Family  
Brochure  
[5963-5391E](#)
- LCR Meters, Impedance Analyzers and Test  
Fixtures Selection Guide  
[5952-1430E](#)
- HP 16380A/HP 16380C Standard  
Capacitor Sets  
[5091-1390E](#)
- HP 4278A Capacitance Meter  
Data Sheet  
[5952-7882](#)
- HP 4286A Specification Sheet  
[5963-5394E](#)
- HP 4338B Milliohm Meter  
Data Sheet  
[5964-6183E](#)
- HP 4339B/HP 4349B High Resistance Meters  
[5964-6182E](#)
- HP 4284A Technical Data  
[5963-5390E](#)
- HP 4285A Technical Data  
[5963-5395E](#)
- HP 4279A 1 MHz C-V Meter  
Product Overview  
[5965-3414E](#)
- HP 4263B LCR Meter  
Product Overview  
[5964-6181E](#)
- HP E4916A RF LCR Meter  
Product Overview  
[5965-1374E](#)

Many of these literature pieces are available at:

<http://www.hp.com/go/tmc97>



**HEWLETT<sup>®</sup>**  
**PACKARD**

- 366 Microprocessor Emulators
- 370 Distributed Emulation
- 373 Logic Analyzers
  - See also*
  - Oscilloscopes 80–106
- 404 Digital Verification Tools
  - See also*
  - Digital Transmission Testers 438
  - ATM/Broadband Test Systems 451
- 412 Digital Circuit Testers
  - See also*
  - VXIbus Products 62–65
- 414 Computer Verification Tools
- 416 Additional Literature

# MICROPROCESSOR EMULATORS

## Tools For Embedded Software Development

### HP 64000 Series

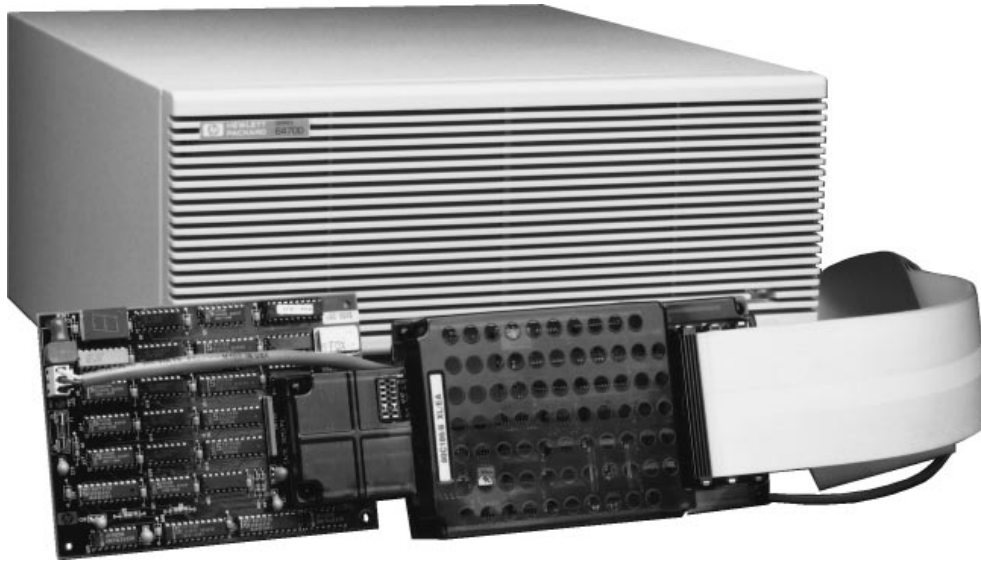

## A Complete Software Debugging Environment

The HP 64000 series development tools compose a comprehensive embedded software development, debugging, and analysis environment. The system continues to evolve and expand to meet the increasing demands of software design with powerful tools that complement the emulators and analyzers. The resulting combination of development tools and system integration and analysis tools are integrated under a common user interface and operating environment to create an embedded design system that accelerates the development process.

## Superior Design Tools at a Lower Cost per User

The addition of lower-cost debugging tools, such as processor probes that complement the emulators, allows each team member to have the necessary tools to accomplish his or her part of the task efficiently, at a lower cost per team member than was previously possible. These new lower-cost options also reside under the common-user interface that allows software designers to move easily between simulators and debuggers and real-time analysis.

## HP 64700 Series Emulators/Analyzers

### Real-Time, Transparent Emulation and Analysis

HP 64700 series emulators/analyzers provide real-time, transparent emulation and analysis for popular microprocessors. The HP 64700 series is made up of modular emulation and analysis tools that can be controlled from a terminal, an optional HP 9000 or Sun Motif-style interface, or a Windows-based PC-hosted interface. This choice of interfaces, plus high-speed program download, over LAN, makes for efficient embedded system development.

### High Performance

- Real-time, transparent emulation
- Triggering capabilities in an emulation bus analyzer support eight-level sequencing, time tags, pre-store analysis for establishing software interrelationships
- 1K, 8K, 64K, or 256K trace memory
- PC-hosted real-time C debugger
- Workstation-hosted embedded debug environment
- In a workstation environment, a software performance analyzer card is available for evaluating and improving code performance and efficiency

- A 64-channel emulation bus analyzer card includes a 16-channel external analyzer that can function as an independent 100 MHz timing analyzer as well as a 25 MHz state analyzer
- Synchronized operation and cross-triggering between multiple emulators for multiple processor designs
- Dual-bus architecture and dual-ported emulation memory to ensure nonstop, real-time emulation
- Fully tested to rugged electrical, temperature, and shock standards to ensure continued reliability and performance
- Meets international requirements for RFI/EMI emissions
- A LAN interface provides high-speed, industry-standard communications to PCs or workstations

## Choice of Design Environments

HP 64700 series emulators/analyzers offer several flexible configuration options. These host-independent emulation and analysis vehicles can be controlled from a simple terminal, or the emulator interface can be hosted on an MS-DOS compatible-PC, such as the HP Vectra PC. For large team-oriented or complex designs, the HP 64700 integration environment hosted on HP 9000 MS-DOS-compatible PC, or Sun workstations offers powerful development solutions.

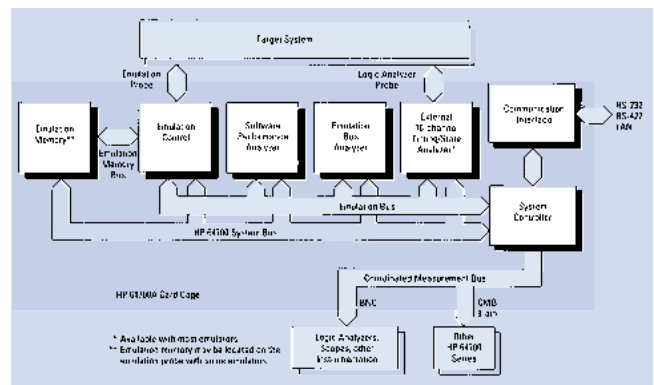

HP 64700 series emulators/analyzers have a dual-bus architecture with a foreground and/or background monitor to permit you to control microprocessor emulation in the target system. This dual-bus architecture gives you maximum transparency by allowing traces to be executed and displayed without halting processor execution.

## Key Literature

HP 64700 Series Development Tools for Embedded Design,  
p/n 5963-5141E

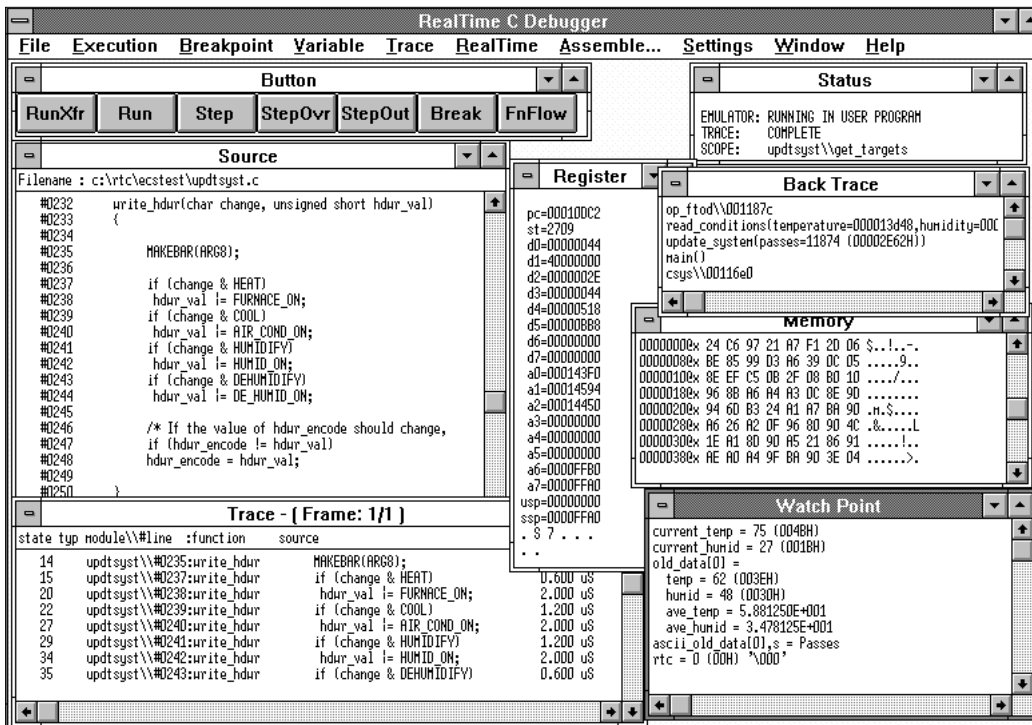

Real-time C debugger for PC-hosted HP 64700 series emulators offers powerful, nonintrusive debugging of embedded C and assembly code. Real-time concurrency allows several views to be active while a target system runs.

### PC-Hosted Environment

The real-time C debugger is an MS-Windows-based, graphical user interface for HP 64700 emulators. It provides a mouse-driven method of controlling emulator functions, making measurements of target system activity, and controlling the state of a target system. The debugger takes full advantage of the HP 64700 emulator's dual-bus architecture to perform many C and assembly debug functions while the target runs at full speed. This means that C debugger functions such as setting breakpoints, display and edit of C variables, and measurement of C program behavior, which traditionally could only be performed when a user program was stopped, can now often be performed without interrupting program execution. Other operations, such as register display and modify are performed with much less intrusion than is possible with traditional debuggers.

This real-time C debugger provides the functions and features expected of a C debugger, as well as the capabilities expected of a traditional emulation interface. It supports a variety of HP emulators for Intel and Motorola processors and popular language tool file formats for those processors such as IEEE-695 and OMF86. An Ethernet LAN connection to the emulator provides high performance while RS-232C capability is available for a serial connection. The real-time C debugger requires a PC with at least an Intel 80386 processor and Windows 3.1 or above.

### Workstation Interface

Easy-to-use interfaces are available on HP and Sun workstations. These interfaces are Motif-style, including terminal window operation, 3-D look and feel, pull-down menus, point and click, cut and paste, and pop-up recall buffers and help screens. This interface makes it easy to move about an emulation session with pop-up windows, recall commands, specifications, and file history, reducing the need to remember many commands or file names.

### Emulation Memory

Dual-ported emulation memory in the HP 64700 series emulators runs at maximum processor speeds with no wait states for accurate duplication of target system performance. The dual-ported memory allows emulation displays and modifications of emulation memory without halting the processor during emulation. Memory can be mapped in 256-byte, 512-byte, or 1-Kbyte blocks, depending on the processor and can be configured as either emulation or target RAM, emulation or target ROM, or guarded memory. The emulator checks for writes to ROM or guarded memory.

### Popular File Formats

Popular absolute file formats are accepted by the HP 64700 series emulators, including Intel OMF-86, OMF-51, OMF-286, OMF-386, and IEEE-695.

### Key Literature

Real-time C Debugger for PC-hosted HP 64700 Emulators, p/n 5091-7156E  
HP 64700B Card Cage, p/n 5962-6209E

# MICROPROCESSOR EMULATORS

## Tools For Embedded Software Development

HP 64000 Series

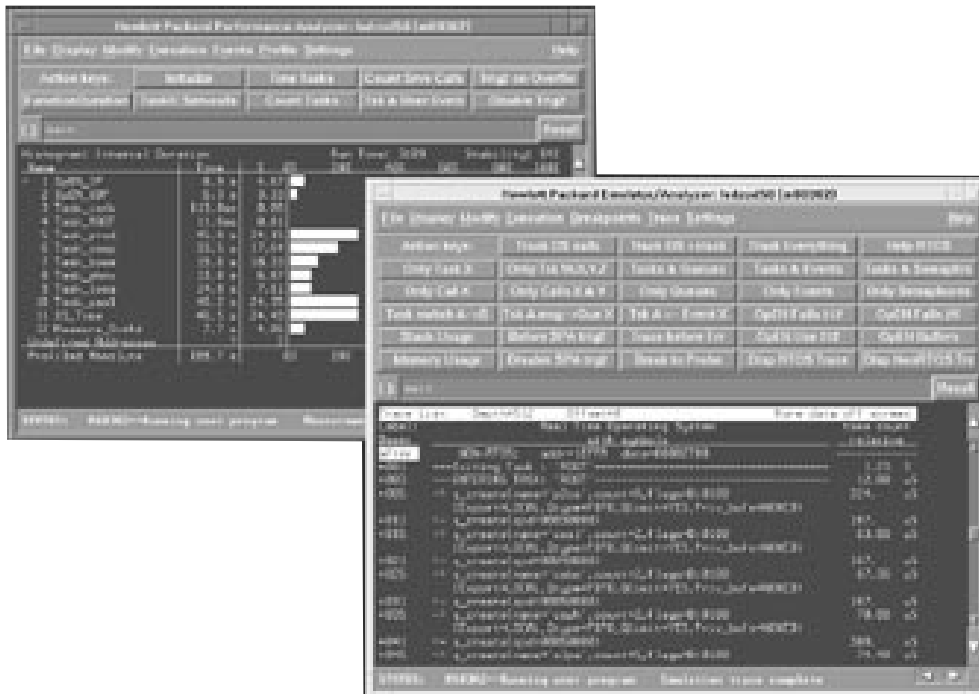

7 The graphical user interface combined with the HP Software Performance Analyzer provides a complete, real-time view of program execution.

### 8-, 16-, and 32-Bit Emulation

High-quality, real-time emulators are the core from which HP has evolved support for the microprocessor software development process. Full-speed execution of microprocessor code can be traced and analyzed nonintrusively with or without functional prototype hardware. Emulation of multiple processors makes possible interactive measurements and coordinated execution starts of complex designs.

Emulators provide an essential link between the software development environment and the target system. Programs developed on the HP 64700 development environment are run on the emulation subsystem for real-time debug and analysis. The emulation bus analyzer provides the displays and triggering conditions for the emulator and is the access point for interactive emulation analysis. Processor run controls in the emulator allow you to single step, display, and modify memory. Modifications and improvements to software are made quickly in the early design phases; emulation gives you the flexibility to experiment before committing a product to firmware.

### Comprehensive Logic Analysis

#### Emulation Bus Analysis

Each HP 64700 series emulator includes an emulation bus analyzer for tracing microprocessor code flow. The analyzer trace depth may be selected to have 1K, 8K, 64K, or 256K states and has abundant resources for solving the most complex system problems. Up to eight hardware resources, each consisting of address, data, and status event comparators, can be combined in several fashions. Those resources can be grouped to establish complex sequential trace specifications using "find A, followed by B..." constructs, up to eight levels deep. A range comparator can be applied to address or data events at any one of the levels. Each event is tagged with an execution time for easy measurement of code execution times. A dual-bus architecture allows all traces to be set up and reviewed without breaking processor execution. A prestore function allows tracking of relationships between a given software element and one or more other software events that influence that element. For example, prestore helps pinpoint which of several different tasks accessing a variable is responsible for corrupting it.

Emulation bus analyzer features include:

- Eight levels of sequencing for complex program flow tracking
- Address, data, or status range resources
- Prestore queue for variable access tracking
- Time tagging for instruction execution measurements
- Choice of 1K, 8K, 64K, or 256K trace memory
- Store qualification resources

### Logic Analysis

A 64-channel emulation bus analyzer includes a 16-channel state/timing analyzer. The analyzer can be configured as a 100 MHz timing analyzer with 5 ns glitch detection or as a 25 MHz state analyzer. In state mode, the analyzer can be clocked by the microprocessor clock or by an independent synchronous source.

Based on the same logic analyzer chip as the emulation bus analyzer, the logic analyzer also has full triggering and qualification capabilities. The analyzer can serve as a standalone logic analyzer or can be coupled with the emulation bus analyzer for correlation of microprocessor activity with other target system activity. The two analyzers can cross-trigger or arm each other on the basis of hardware or software events that one analyzer detects. Target system probing is through a 1.4 meter cable with 18 probe leads (16 data channels and two clock channels). There are 36 miniature probe tips included for easy connection of both signal and ground lines of each lead to target system ICs or test points.

## HP 64000 Embedded Debug Environment

### Tools of the HP Embedded Debug Environment

HP Emulator/Analyzer	Real-time control of HP 64700 series emulators, including set breakpoints, perform trace analysis, and debug unproven hardware
HP Processor Probes	Provide debugging capabilities including run control; symbolic display and modification of memory and registers; and high-speed code download
HP Software Performance Analyzer	Verify code performance by providing real-time measurements of code execution, also works with RTOS measurement tool

Each tool provides a different perspective into the operation of embedded code. For example, using the software performance analyzer, you can trigger emulation trace measurements based on real-time code execution time. This makes it easy to determine why an important interrupt did not get serviced in the specified time interval. Emulation trace measurements can pinpoint problems and help direct you to a solution.

For more information on HP processor probes, see page 372.



## Software Performance Analysis

Software performance analysis verifies and benchmarks both high-level and assembly-level code, even when they are mixed. The software performance analyzer (SPA) can measure activity generated by your entire program, find the most active modules, determine if they are being called too often, and measure how long any subroutine takes to execute. These measurements show where your optimization effort will yield the greatest benefit.

An additional advantage of SPA is its ability to show convergence when measuring, for example, the duration of a process. SPA calculates a measurement error tolerance level each time additional data is acquired. Best of all, SPA lets you make software performance benchmarks and predictions before any costly hardware is produced.

SPA is closely coupled to the emulation/analysis environment by such features as cross-triggering and an enable/disable window. You can control when data is collected and filter out irrelevant activity.

The software performance analyzer provides overview measurements to aid in evaluating total system effectiveness of programs operating in real time. Global measurements let software designers determine where resources are being used in terms of execution times, memory usage, and interaction traffic. Software performance measurements aid in determining where to focus optimization efforts for maximum effect on system performance.

- Monitors up to 254 specified simultaneous events during activity measurements
- Monitors up to 84 simultaneous events in real time for duration measurements
- Supports 16- and 32-bit processors
- Graphical user interface that is compatible with X11/Motif
- Histogram or statistical data list displays
- Statistical data list includes mean, percentage, standard deviation, and maximum and minimum times by either state or time counts
- Automatically reads and loads symbols from the data base used by the emulator/analyzer
- Hosted on HP 9000 Series 700 workstations and Sun SPARCstations

## HP 64000 Debugger Relationships

HP has strong ties with several embedded software development partners. Our partners offer products including: development environments, optimizing compilers, source code control, graphical browsers and explorers, and source level debugging. These high-performance software products, combined with HP emulators, provide a full suite of tools for every phase of embedded systems design.

HP software development partners:
Alsys
Cadul
Cygnus
Diab Data
Green Hills
Intermetrics
ISI
Microware
Microtec
Paradigm
Pharlap
Rational
SDS
Tartan Ada
Thompson Software
Wind River

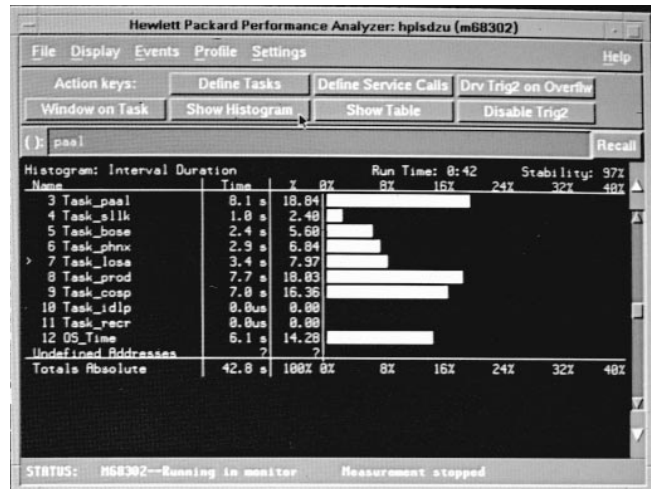

Optimize your code using the software performance analyzer and real-time, non-statistical measurements. With this analyzer you can measure program activity, locate the most active modules, determine if they are being called too often, and measure how long any subroutine takes to execute. The software performance analyzer operates in a workstation environment.

## Ordering Information

The HP 64700 modular analyzers/emulators are a dynamic family of software and hardware development tools for embedded microprocessor-based systems. With development support for 8-, 16-, and 32-bit microprocessors, there are many combinations of solutions available. It is recommended that an HP field engineer be contacted for a suggested system configuration that will fit your application. For a copy of our latest brochure, in the U.S. call 1-800-452-4844. Outside the U.S., please call your local HP sales office.

Processor Vendor	HP Emulator Support
Hitachi	H8/300X, H8/303X, H8/304X
	H8/510, H8/532, H8/536, H8/536S
	H8S/2000 Series, SH7032/34
Intel	80186, 80C186, 80C/L186EA, 80C/L186EB, 80C186XL
	80188, 80C188, 80C188EA, 80C188EB, 80C188XL
	80C186EC, 80L186EC
	80386DX, 80386EX
Mitsubishi	MELPS 7700, 7750/51, M16C/60 Series
Motorola	68000, 68HC000, 68HC001
	68EC000
	68302, 68LC302
	68306
	68020, 68EC020
	68030, 68EC030
	68040, 68EC040, 68LC040
	68331, 68332, 68334, 68336, 68338
	68340
	68360, 68EN360, 68MH360
NEC	V40, V40HL
	V50, V50HL
	V53A, V55PI
Toshiba	TLCS 9000/42

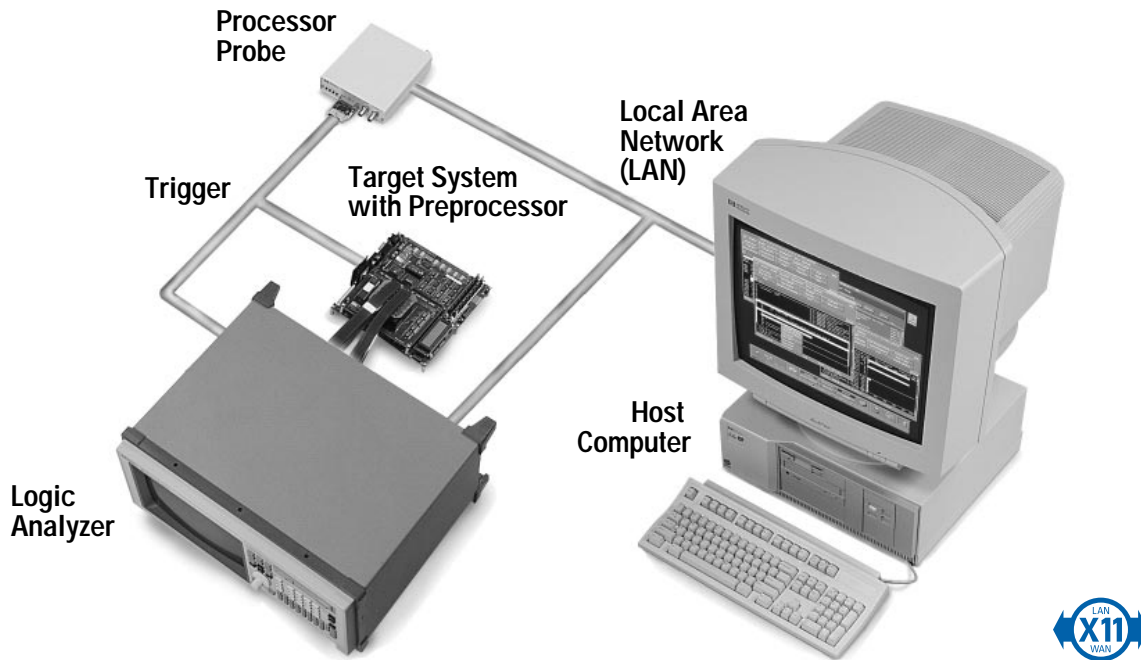

## Embedded Processors Today

Embedded processors continue to evolve into more complex architectures, faster bus speeds, and more product variations within processor families. In response to these trends, HP has developed a new approach to emulation called Distributed Emulation, which leaps over the barriers imposed by new complex processors.

Emulators typically include processor run control, real-time trace analysis, a debugger and development environment, and in some cases, overlay memory. Distributed Emulation offers these functionalities in a more flexible and scalable solution for your design team.

HW/SW integrators and firmware developers need powerful tools to solve today's most complex problems in a scaleable solution with a consistent interface across all tools. Three types of solutions are available:

- Complete Distributed Emulation Solution—System Integrator
- Hardware-assisted run-control with the HP Processor Probe—Software or Firmware Developer
- Logic Analyzer with a Preprocessor—Hardware Developer

Members of a design team have different needs. With Distributed Emulation, the design team can customize the pieces of the solution to their individual needs without purchasing unnecessary equipment.

The Distributed Emulation solution combines powerful general-purpose HP logic analysis equipment with debuggers and HP processor run control for a complete development and debug environment.

To protect your investment, the logic analyzer can be used by others on the current project or future projects. Depending on future designs, you may only need to purchase a preprocessor and possibly a new processor probe.

### Complete Distributed Emulation Solution

A complete Distributed Emulation solution includes an HP logic analyzer, an HP processor probe, an HP software analyzer, and a connection to a debugger.

### Logic Analyzer

Logic analyzers have historically been used by hardware designers to find tough design problems. Today, the logic analyzer is used in many embedded designs to solve both hardware and software problems. Technological advances such as LAN and X-Window interfaces have expanded the role of a logic analyzer across the entire design team. With an expanded-use model, the logic analyzer provides a powerful tool to address the problems associated with system integration.

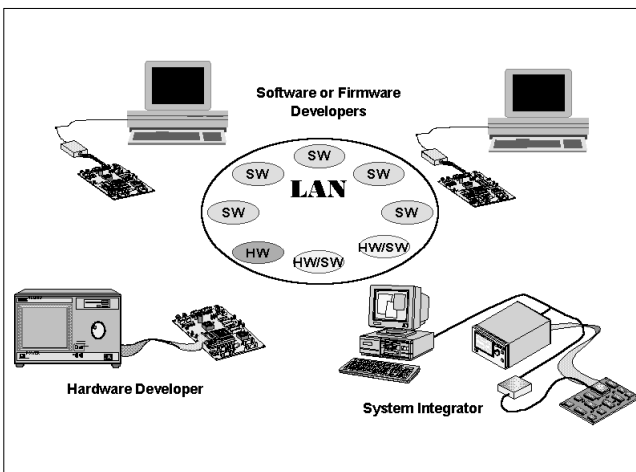

Design Team Environment

Preprocessors are processor-specific mechanical and electrical interfaces between HP logic analyzers and the processor. An inverse assembler, which helps correlate measurements to assembly-level code, is included with the preprocessor. Other post-analysis software is available to show code coverage and filter out unexecuted prefetches.

There are several HP logic analyzer solutions depending on your requirements and budget constraints. The HP 1660C/CS or HP 1670D series provide a benchtop solution, while the HP 16500 series offers a modular solution. See page 373 for a complete overview of the logic analyzers available from HP.

## Software Analyzer

The HP software analyzer provides a window interface allowing the designer to view their actual source code time-correlated to the trace display. Trigger conditions can be set up using symbolic names instead of address values.

The HP software analyzer is available for several hosts, or on the HP 16505A Prototype Analyzer. See page 378 for a complete description of the HP software analyzer and the system requirements.

Symbol tables provide the link from your source code to the execution trace captured by the logic analyzer. This makes it possible to view symbols instead of addresses in the trace.

HP currently supports several file formats including IEEE-695, OMF86/286/386, ELF/DWARF, GNU a.out, and general-purpose ASCII. Compiler vendors also offer translation tools between the various file formats.

## Processor Probes

The HP processor probes allow you to solve many in-circuit debug problems at a lower cost-per-seat. The processor probes provide run control, high-speed code downloading and memory/register display and modification.

Connection to source level debuggers provides features for memory modification and code downloading. Program execution can also be controlled by setting software breakpoints from the debugger interface or with externally-generated breakpoints.



HP Processor Probe with full featured debugger provides a run-control solution.

Access to the target for the processor probe doesn't require a physical connection to all the pins on the processor. A simple connector designed into the target board is all that is needed. The processor probe interfaces with the Background Debug Mode (BDM) pins found on Motorola processors or the J-TAG pins found on new generation Intel and IBM processors.

Depending on future analysis needs, additional components of a Distributed Emulation solution may be purchased for a complete system debug environment. Your equipment investment is protected and you have a scaleable solution for future needs.

## Full-Featured Debugger Interface

HP processor probes are currently supported by many debugger vendors to provide a complete Distributed Emulation solution. A full-featured debugger is used to control the processor probe over the LAN and download code to the target.

For more information on specific debugger connections, contact your debugger vendor or local HP representative.

## Ordering Information

All solutions listed below require a debugger unless otherwise stated.

Supported Processor	Processor Probe	Preprocessor Interface	Key Literature
Hitachi SH7040 Hitachi SH7050	E3472A E3473A		5965-5180E
IBM and Motorola PowerPC 603/603e	E3494A E3477A	E2455A	5965-2789E
Intel Pentium*	E3491A*	E2457A*	5963-6855E
Motorola 683XX	E3490A	See page 394	5962-9539E
Motorola MPC 821/860	E3497A	E2476A	5965-5053E
Toshiba R3900 Series	E3492A		5965-1529E

\* Only available with the 16505A Prototype Analyzer. No debugger required. Refer to page 374.

A processor probe is all that is needed for run control. A complete Distributed Emulation configuration with run control and trace analysis requires a preprocessor interface, a processor probe and a logic analyzer. For the latest Distributed Emulation support of microprocessors, contact your local HP representative.

## Key Literature

- HP B3740A Software Analyzer, p/n 5962-7114E
- HP B4620A Software Analyzer Tool Set, p/n 5964-9333E
- HP Distributed Emulation—Flexibility for the Future, p/n 5964-9773E
- HP Distributed Emulation—color brochure, p/n 5964-9952E

Also see literature listed in chart above.



HP Processor Probe

7

## HP Processor Probes for In-Target Debugging

HP processor probes allow you to get much of your day-to-day debugging done at a lower cost per seat. They easily integrate into your computer network and share a common interface with HP's high-end 64700 series of emulators or complement HP logic analyzers.

### High-Speed Code Download

HP processor probes have been designed to the same high standards as our high-end HP 64700 series. In general, the probes download code to your target system at a rate of 4 MB/minute, as fast as our high-end emulators. You'll also notice how fast the processor probes are when you are single-stepping through your code.

### Easy Connection to Your Target System

The HP processor probes do not directly probe the microprocessor. Instead, a standard connector provides access to the chip's internal debugging features. For example, the Motorola eight- or ten-pin Background Debug Mode (BDM) connector is probed for 683xx chips. This makes it much easier for you to connect to your target system and allows you to begin debugging quickly. This ease of connection is a benefit whether you're debugging a released product in the field or designing a new system.

### Debugging Functionality

HP processor probes support much of the functionality you need to do day-to-day in-target debugging of software. For example, you can set breakpoints, symbolically modify registers and memory, and download code to the target system.

### Integrated with Other HP Development Tools

HP processor probes can trigger or be triggered by other HP development tools such as the HP logic analyzers. For example, you can use the HP software analyzer to specify a trigger condition that will capture a real-time trace using the HP 16500C logic analysis system and display it as high-level source code. Simultaneously, the software analyzer can trigger the processor probe to generate a break in program execution.

## Interfaces on UNIX and MS-Windows Platforms

One interface for HP processor probes is source-level debuggers. From the debugger you can control the processor probe in the high-level source context you're familiar with. For example, you can set a breakpoint by simply "clicking" with your mouse on a source line. Modifying a variable is done by using a high-level language expression.

The HP interfaces for the processor probes are identical to the interfaces that control the high-end HP 64700 emulators. This provides you with a consistent environment no matter what HP tool you apply to your debugging task. There are also source-level debuggers available from debugger vendors, such as Software Development Systems, Inc., Green Hills and Microtec Research.

### Lower Cost Per Seat

An ideal development system includes a high-end HP 64700 emulator/analyzer and/or an HP software analyzer along with processor probes for all engineers doing in-target debugging. The HP processor probes are one-quarter to one-third the price of a traditional emulator so you can outfit your entire design team at a lower cost per seat.

### Supported Processors

HP processor probes support a variety of microprocessors. As we are constantly adding support, please contact your HP sales representative if your chip is not listed on page 371.

### Terminal Mode Operation

A firmware-resident ASCII terminal interface is embedded in the HP processor probes. Commands are ASCII strings; file transfers using industry-standard formats are accepted. Since a terminal can access these commands, host independence is realized. This interface is ideal for remote field applications, and for use of portable computers, field service, or other applications where a host is impractical or unavailable.

### Key Literature

HP E3490A Processor Probe for Motorola 683xx, p/n 5962-9539E  
 HP E3491A Pentium Processor Probe, p/n 5963-6855E  
 (See page 397 for more information)  
 HP E3492A Distributed Emulation for Toshiba R3900 Family,  
 p/n 5965-1529E  
 HP E3494A and E3477A Processor Probes for the Power PC 603  
 and 603EC, p/n 5965-2789E



HP provides a broad range of products that help you solve your hardest problems the fastest way.



### HP 1660 and 1670 Series Benchtop Logic Analyzers

Identifying the cause of problems in embedded microprocessor system designs can be difficult. Hewlett-Packard benchtop logic analyzers have the features to help you troubleshoot hardware and find software defects fast.

The HP 1660 and 1670 series logic analyzers can capture a real-time software trace from your microprocessor and correlate it to source code in C and other high-level languages. They can also verify critical timing relationships in hardware and show analog waveforms. This combination of features makes HP benchtop logic analyzers especially well suited to find problems at the integration stage of prototype hardware and software.

#### Product Summary

The HP 1660 logic analyzers include nine models with 34, 68, 102, and 136 channels so you can match the instrument to your specific needs. Members of the HP 1660 family have sophisticated timing and state analysis capabilities and an optional LAN interface for networked operation. The CS models add a built-in two channel oscilloscope with 1-GSa/s performance.

Upgrade kits are available for HP 1660 series logic analyzers to add more functionality and protect your existing investment.

The HP 1670 logic analyzers knock down the barrier between deep-memory logic analysis and your budget. They have up to 1M samples of acquisition depth and a standard LAN interface at prices well below those of comparable products. These models are suited for real-time software debug applications and come in channel counts to match your microprocessor.

See pages 388 through 391 for more information about HP benchtop logic analyzers.

### HP 16500C Modular Logic Analysis System

The HP 16500C modular logic analysis system helps you quickly solve today's problems while providing a growth path to tomorrow. Since 1987, HP has continuously upgraded and improved the performance of the HP 16500 system.

The HP 16500C is a measurement resource for the entire digital design team. Design team members can make a variety of time-correlated, simultaneous measurements, from analog to source-code-referenced traces.

#### Product Summary

Capture data from multiprocessor systems using up to 1,020 channels of 100-MHz state analysis with 4-Kb/channel memory depth, or up to 680 channels of 110-MHz state analysis with 2-Mb/channel memory depth. All data is time-correlated (see pages 380 and 381).

Track down signal integrity problems with HP's 2-GSa/s digitizing oscilloscope module (see page 383).

Simulate missing boards or create low-volume test systems with the HP 16522A 200 M vectors/s pattern generator, which provides complex stimulus programs with 258,048 deep memory (see pages 386, 387).

Remotely operate and view measurements and access data from the convenience of your office, or from a remote site. The X-Windows protocol is used to bring the HP 16500C interface into your windowed environment, on PCs or workstations (see page 379).

Software developers can access and track real-time processor traces referenced to source code instructions with the HP B4620A Software Analyzer while obtaining traces that are 2-Mb/channel deep (see page 378).

### HP 16505A Prototype Analyzer

Use the power of HP 16505A's visual measurements environment to find the toughest integration and debug problems. The prototype analyzer is a complete environment for system integration and debug for the entire digital design team.

View your system's behavior from signals to source code. Instantly switch from off-line analysis to real-time measurements as you track down problems. Control your target system with optional processor run control and correlate results in real-time. Filter large data records to discover hidden dependencies.

#### Product Summary

The HP 16505A works in conjunction with the HP 16500C logic analysis system mainframe and popular measurement modules. The prototype analyzer is a turnkey data analysis and display processor, enabling the entire design team to view time-correlated measurements and uncover hidden system relationships. You have complete control over measurements from your lab, office, or another remote site.

View and correlate your system's behavior across multiple processors and buses with the HP 16505A's window displays. The same measurement data can be viewed simultaneously with different display modes, such as waveform, listing, chart, source, and distribution, using drag-and-drop markers to provide time correlation across all displays. Or, use just one window to view activity from your multiprocessor system.

Quickly create, view, and modify measurements with drag-and-drop measurement tools which are always right at your fingertips. Rapidly modify or tear down measurements, or save your data and configurations for further analysis or documentation.

See page 374 for more information.

# LOGIC ANALYZERS

## Prototype Analyzer

HP 16505A

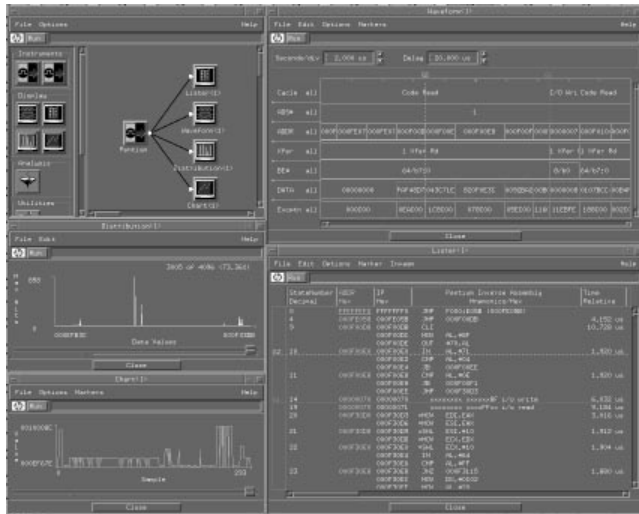

The HP 16505A couples powerful analysis, the benefits of a windows interface and the measurement capabilities of the popular HP 16500 series logic analysis system.



## HP 16505A Prototype Analyzer

### Reduce Your Integration and Debug Time

The HP 16505A prototype analyzer helps to quickly solve your toughest design integration and debug problems. The HP 16505A couples powerful analysis, the benefits of a windows interface and the measurement capabilities of the popular HP 16500C logic analysis system in one easy-to-learn and use measurement system. You can view your system's activity from analog signals to source code, all in one instrument.

### Designed Around the Way You Work

HP has designed the prototype analyzer around the way you and your team work. You can move rapidly between post-capture analysis and real-time capture of another trace as you test theories about the nature of system crashes. Recall previously-stored measurements to conduct further analysis, then use the same instrument configuration to capture new data. Or save a measurement for later analysis with a colleague.

The HP 16505A is based on the "measurement server" concept, which couples real-time measurement functionality and analysis with standard interfaces to other development tools. The HP 16505A is a turnkey system. You don't need to worry about operating system compatibility or computer configurations; just connect a PC SVGA monitor to the HP 16505A and you are ready to go.

Leading-edge networking technology enables you to access the prototype analyzer at your bench or from a remote location, using the X-Window System. You can remotely control and view the entire measurement system from your office or from a remote site. The HP 16505A also acts as an X-Window System server, so you can view your X-Window-compatible applications right at your lab bench. The prototype analyzer also supports network printers.

Access HP 16505A data from your host computer using FTP or NFS. The HP 16505A acts as both an NFS client and server, so the prototype analyzer can dynamically link to source files stored on your file server. Perform off-line analysis using the file-in and file-out tools. The file-out tool allows you to select the data you want to export to a host computer. Time correlation and symbolic links remain intact.

The measurement server architecture makes possible fast update rates for many real-time measurements. A fast update rate is especially important when you need to gather data to develop clues as to the cause of a problem. HP has optimized the data processing inside the HP 16500C/16505A system for update rate, a task not possible with host-based analysis software that runs on multiple platforms.

### View the Data in the Format Best Suited to Your Needs

The HP 16505A is a measurement system for the entire design team. Simultaneous viewing of source, trace and waveform displays enable you to quickly track down cross-domain cause and effect. Move from chart or histogram overview of bus activity to detailed timing or analog waveforms in seconds, using the HP 16505A's visual measurements paradigm. Global time-correlated markers enable team members to immediately pinpoint events between displays. Local markers are available for further analysis.

### Quickly Create, View and Modify Measurements

Rapidly set up and tear down measurements as you test ideas about the nature of your system crashes. The HP 16505A's measurement tools are always available at your fingertips. All measurement tools are stored in the "toolbox" located on the main window. You simply "drag and drop" the appropriate instrument, analysis or display tool onto the workspace and connect the tools together. Instrument tools are similar to the popular HP 16500 series measurement module configuration, format, and trigger menus. Enhancements to the format and trace windows such as bit reordering and trigger libraries enable you to set up the instrument faster.

### Real-time Software Analysis

Software engineers can view real-time traces as source-line-referenced displays, with full symbolics. Use deep memory and multiple source displays to view both the cause and effect of subtle hardware/software integration problems. Trigger the analyzer directly from the source trace. Use built-in search functions to jump to the next occurrence of a source-code instruction. Use bookmarks to keep track of events in the trace.

Track the execution of variables in embedded systems graphically, using the chart display. Choose the variables you want to display from a built-in symbol browser. Popular symbol formats are supported (see page 378).

Use powerful post-processing sequencing capabilities to search or filter megabytes of trace data quickly. Post-processed filtering can be used along with inverse-assembly to provide a high-level overview of code flow. Analyze real-time traces off-line using the file-in/file-out tools.

### Extensive Hardware Analysis

Hardware engineers will appreciate the large waveform displays for viewing timing and analog activity. See up to 100 individual timing waveforms at one time, correlated with analog traces. Instantly size your viewing area with a swipe of the mouse. Center the trace about markers. Choose the marker read-outs you need to see, then use the rest of the screen space for data display.



### Unleash the Power of Your HP 16500C Logic Analyzer

The HP 16505A prototype analyzer works in conjunction with popular measurement modules in the HP 16500C to provide a complete prototype analysis environment. You have full control over the HP 16500C and its measurement modules from the prototype analyzer. A high-speed data port between the HP 16500C and the prototype analyzer ensures fast screen update rates. Supported measurement modules include:

- HP 16517A/18A 4-GHz Timing/1-GHz State; 64K/128K depth
- HP 16522A 200 MVector/sec Pattern Generator; 258K depth
- HP 16532A 1-GSa/s Digitizing Oscilloscope; 8K depth
- HP 16533A 1 GSa/s Digitizing Oscilloscope; 32K depth
- HP 16534A 2 GSa/s Digitizing Oscilloscope; 32K depth
- HP 16535A MultiProbe 2-Output Control Module
- HP 16550A 100-MHz State/500-MHz Timing; 4K depth
- HP 16554A 70-MHz State/250-MHz Timing; 512K depth (204 ch. max.)
- HP 16555A/D 110-MHz State/500-MHz Timing; 1M/2M depth (204 ch. max.)
- HP 16556A/D 100-MHz State/400-MHz Timing; 1M/2M depth (340 ch. max.)

The prototype analyzer is designed to sit on top of the HP 16500C system. The HP 16505A includes everything you need to begin making measurements, except a PC-compatible SVGA monitor. Remote operation does not require the local monitor except for system setup (for example, entering the IP address or system updates).

### Compatibility with Your HP 16500 Series System

#### Investment

Configuration files, data files and inverse assembly files can all be used as the basis for starting measurements with the prototype analyzer. If you currently own an HP 16500A frame, you can upgrade to an HP 16500C frame using the HP E2479A Upgrade Kit (see pages 400 and 403). HP 16500B frames are supported with an optional HP 16500H interface module.

#### Time-Related Measurements

The data you capture and observe is time-correlated. This means you can maintain timing relationships across measurement domains, such as state, timing and chart. Time-correlation means you can quickly move between windows using markers to uncover hidden relationships in your data.

#### Multiple, Sizable Windows

The prototype analyzer frees you from the limitations of a single-menu interface. You can view data across multiple windows simultaneously. Each window is sizable up to the entire breadth of your local display at resolutions up to 1024 x 768. (1280 x 1024 resolution requires optional extra video RAM, and requires a monitor that supports this resolution).

Dynamically resize the waveform, histogram and chart displays using the mouse. Simply drag the mouse across the area you want to view in more detail and the window automatically rescales the viewing area for you. Use the right mouse button to instantly return to the previous scaling.

Timing waveforms can be individually sized and colored so you can recognize important channels at a glance. You can size the timing diagrams down to 6 point size to capture a broad view of system activity. Bus values can be displayed inside the waveform.

State listing windows can be sized to the maximum screen dimensions. Vary the data text size to suit your environment. Labels can be dynamically reordered to optimize your viewing area.

#### Rapidly Pinpoint Problems with Drag-and-Drop Markers

Displays have two local markers and two global markers. Global markers provide time-correlation across multiple displays. As you move a global marker in one window, other data windows will follow. Local markers act as extra resources for measurements specific to the local display.

Find the source of a functional problem quickly by placing a global marker on its occurrence in the list or chart display and use time-correlated global markers to find the exact spot of the occurrence in the waveform display.

Drag-and-drop markers and paned-window marker controls make time-interval measurements easy. Simply drag the marker across the data and drop it where you want, then just read the time or sample value at the top of the window. Add marker functions to search for patterns or display data label values. You can select just the amount of marker data you want presented, using the paned-window slider.

To have a Hewlett-Packard representative help you place an order or to get more information see inside back cover

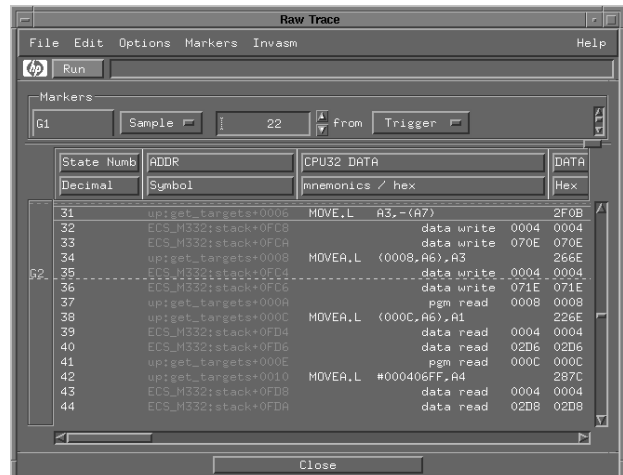

Simultaneously view time-correlated bus, inverse-assembled and source (not shown) trace data. Data columns can be individually reordered or assigned unique color. Traces from multiple processors can be displayed in the same display, or in separate displays, based on your viewing preference.

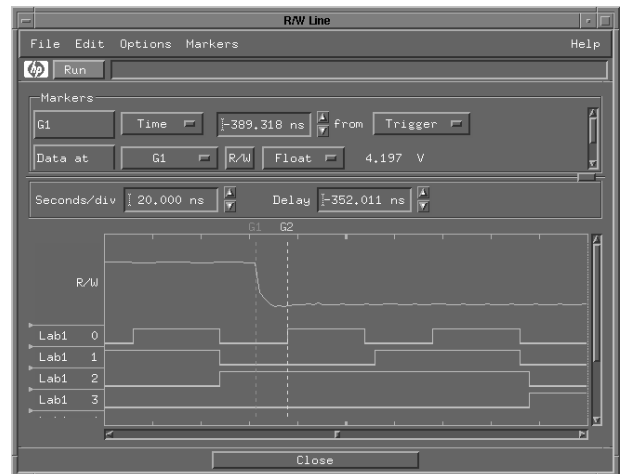

Instantly size, reorder or assign color to any waveform. Display time-correlated analog and timing traces from any instrument in the same display. Dynamically resize the viewing area with a swipe of the mouse.

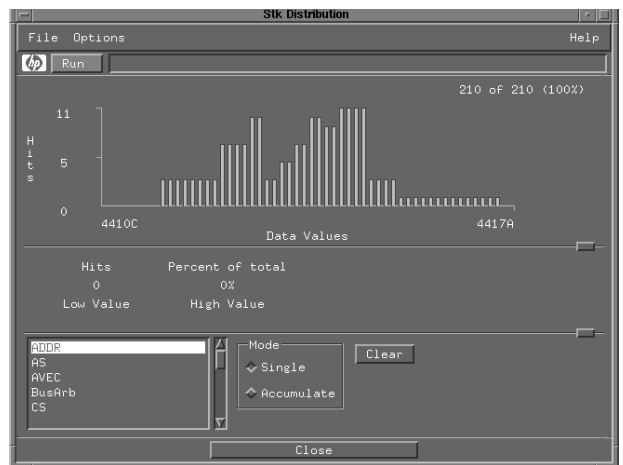

Use the histogram display with color options to gain insight into your system's behavior. In this example, the utilization of the stack address space is displayed.



### Simultaneously View Events that Occur Seconds Apart

See both the cause and the result of your system's problem by using the prototype analyzer's multiple, time-correlated windows to view timing events that occur seconds apart. For example, you can view as many time windows in the waveform record as you want by just connecting additional waveform tools to the visual measurements graph.

Instrument tools support multiple display tools. You can examine your data using as many displays as necessary to analyze the measurement. The HP 16505A frees you from the need to switch from menu to menu to trace down an elusive problem.

### Use Post-Processing to Find Answers in Real-World Data

See just the address bus values you want using the HP 16505A's pattern filter tool. Or use the pattern filter on the data bus so you can see the data values that correspond to a variable value.

The pattern filter is placed between the source of the measurement data and one or more display tools. It lets you filter the data going to the display tool, so you view only the data of interest.

The flexible architecture of the prototype analyzer also allows you to view data before and after filtering. You can cascade pattern filters to get to just the data you want. In all cases, the data is time-correlated.

The pattern filter can be used with any instrument tool from analog to state analysis. The outputs of two pattern filters can be combined to create unique displays using the X-Y chart display tool. For instance, you can track the value of a variable across time and display the results only when certain conditions (such as reads or writes) are valid.

Use the file-out tool to conduct proprietary data analysis by directing the output of pattern filters to a local or remote file system. Data can be brought back into the prototype analyzer for further analysis and filtering using the file-in tool.

### The Power to Debug Complex Multiprocessor Systems

Customize the way you view the activity in your multiprocessor systems. Data captured from any processor or bus can be viewed in any display. Create unique timing or listing displays that show just the data you need to see. Each display window can be given a descriptive name that distinguishes it from others.

Multiple instruments can input data into a single display. You have complete control over how you want to display the data in each window to maximize your viewing area.

Use bookmarks in the listing display to keep track of events as you move through deep traces. You can quickly jump back to a bookmark as you track down problems. For further convenience, bookmarks can be named.

### Key Product Characteristics

**HP 16500-Series Support:** HP 16500B or 16500C frame supported. Connection to HP 16500B frame requires the installation of an HP 16500H interface module. (The HP 16500H does not require a measurement slot.)

**Printer Support:** Parallel I/O interface supports PCL (B & W or color) and Postscript printers. PCL (B & W or color) or Postscript networked printers are also supported. TIF, PCX and Postscript image files can be created. ASCII-tabular data files (direct print files not available) can be created from the Listing display or from the file-out tool.

**Network Protocols Supported:** 15-pin AUI or RJ-45 physical Ethernet connections, TCP/IP, FTP, NFS (client and server), Telnet (in and out) and X-Windows (client and server). The HP 16505A can act as an X-server.

### Key Literature

The HP 16500C Logic Analysis System and HP 16505A Prototype Analyzer Product Overview, p/n 5965-3187E

Configuration Guide, HP 16500C Logic Analysis System and Measurement Modules, HP 16505A Prototype Analyzer and Toolsets, p/n 5965-3185E

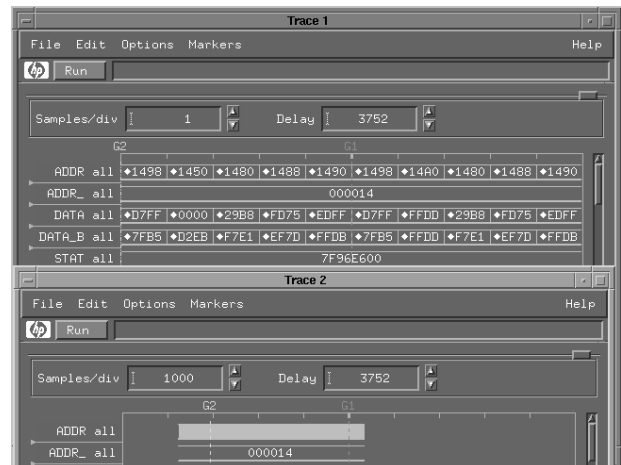

View the same timing trace in multiple windows. The bottom window provides an overview of the entire trace, while the top window shows a zoom view of a specific area.

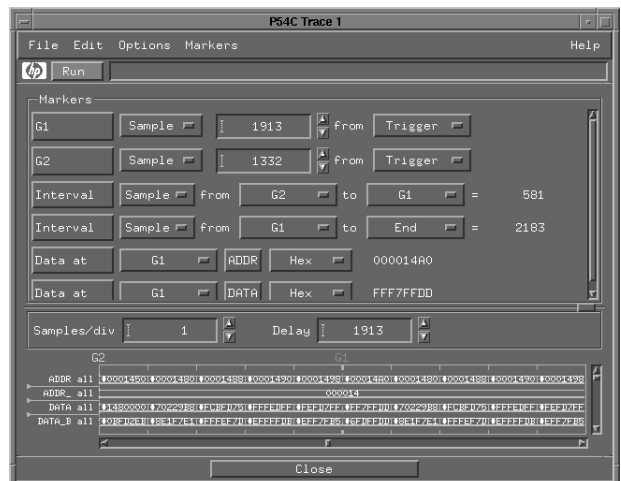

Powerful marker and search functions are available in every display window. You can search for combinations or sequences of patterns, using either the markers or "go-to" functionality.

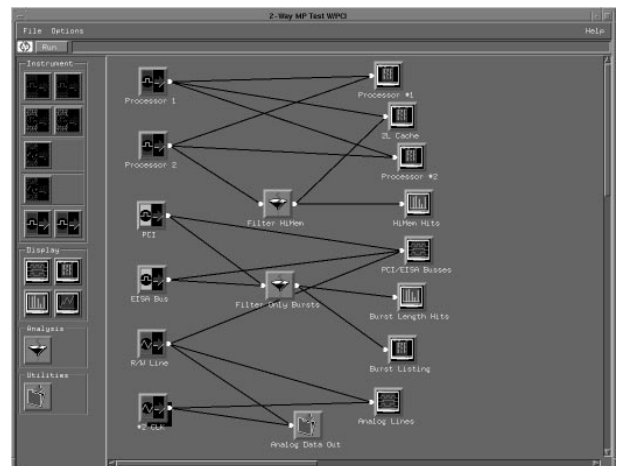

The HP 16505A is the ideal debug tool for multiprocessor systems. View your system's behavior in as many different displays as you need, or create just one display with data captured from any processor.





### Profile Your System's Performance From Signals to High-Level Source Code

The HP B4600A system performance analysis (SPA) tool set for the HP 16505A prototype analyzer is designed to profile the entire system at all levels of abstraction—from signals to high-level source code—to clearly identify and optimize the components that affect the global behavior of your system.

The HP B4600A SPA tool set can be used during the entire prototyping phase of product design because it is based on the same HP 16500C measurement tools you already use. Adding SPA is as simple as dragging and dropping an icon. In addition to performance analysis, it can be used, at any time, to test and document characteristics such as memory coverage and response time.

The HP B4600A SPA tool set is an optional software package for the HP 16505A prototype analyzer. The SPA tool set uses the full power of the HP 16505A and HP 16500C logic analysis system. All measurement modules supported by the HP 16505A can serve as data sources for the HP B4600A without modification.

The HP B4600A SPA tool set generates statistical representations of data captured by the measurement modules. It helps provide answers to the following software and hardware performance questions:

#### Performance and Responsiveness

- What functions are most often executed by the processor?
- What functions are never executed?
- What is the relative workload of each processor in a multiple-processor system?
- What is the minimum, maximum, and average execution time of a function (including calls)?
- How many interrupts does the system receive per consecutive time slice?
- What is the response time of my system to an external event?

#### Coverage

- Do my test suites provide thorough coverage of my application?
- Is this function or variable accessed by the application?

#### Debug and System Parameter Analysis

- Does this pointer address the correct memory buffer?
- How does the system react when it receives too many interrupts?
- Is the stack size adequate?
- Is the cache size adequate?

#### Analog, Timing and Bus Measurements

- What is the setup/hold time of this signal or group of signals?
- Is the distribution of voltages of this analog signal acceptable?
- Is this signal spending too much time in the switching region?
- What bus states occur most often?
- What is the bus loading?
- How does the bus affect overall system performance?
- How much time is spent in bus arbitration?
- What is the histogram of bus transfer times?

#### Processor/Cache Measurements

- Which processor bus states occur most often?
- Which peripherals are used most often?
- What is the profile of load sharing in a multiple-processor system?
- How does the cache size affect system performance?

#### Four Powerful Tools

The HP B4600A System Performance Analysis Tool Set consists of four powerful tools:

- 1) the State Overview tool: an overview of bus/memory activity.
- 2) the State Interval tool: a histogram of event activity.
- 3) the Time Interval tool: a histogram of event times.
- 4) the Time Overview tool: an overview of occurrence rates over time.

To have a Hewlett-Packard representative help you place an order or to get more information see inside back cover

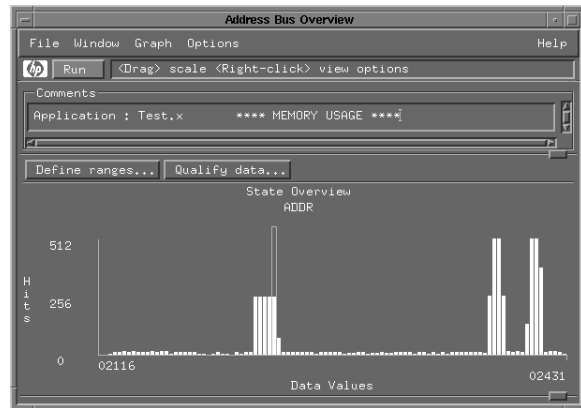

The State Overview tool displays the number of accesses for each memory location. It is used to display memory (or bus) activity and provides insight into which areas of the hardware or software are candidates for optimization.

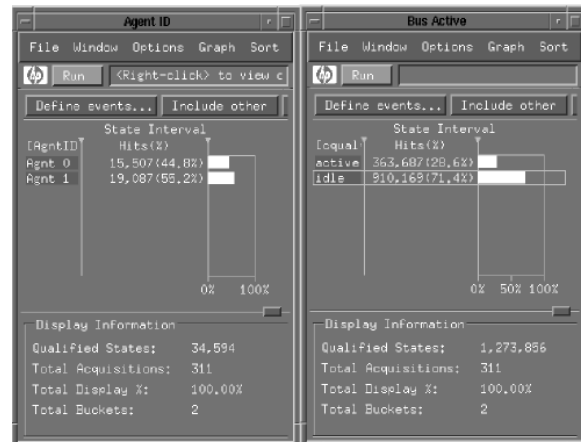

The State Interval tool provides a histogram based on the occurrence level of functions, procedure, or events (or states) in a measurement. Symbolic information obtained from an executable file is used in this display to show the functions which are called most frequently. You can sort by frequency or alphabetically.

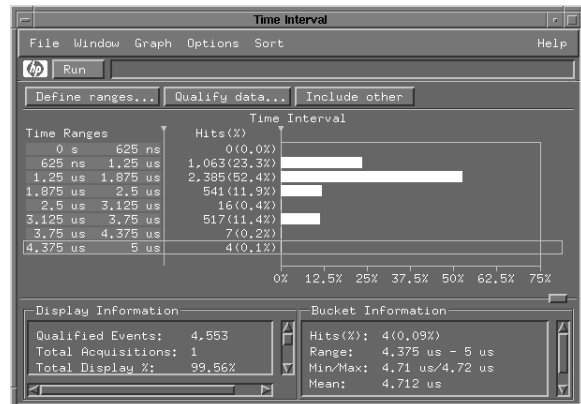

The Time Interval tool displays a distribution of the execution time of functions or the time between two user-defined events. The results help you determine the best- and worst-case execution times so you can help decide if optimization is required. The resolution and accuracy of the time-interval measurements are dependent on the measurement module used.

#### Key Literature

The HP B4600A System Performance Analysis Tool Set, p/n 5964-3561E

# LOGIC ANALYZERS

## Real-Time Software Analyzers

### HP B4620A and B3740A



The HP software analyzer combines the versatility of a logic analyzer with an interface tailored to software developers.



## Debug Real-time Code at the Source Level

7

Use the HP software analyzer to link your real-time trace to your high-level source language. The HP software analyzer can be used with the HP 16500C and HP 16505A prototype analyzer (B4620A) or in conjunction with the HP Benchtop logic analyzers (B3740A). The B3740A requires the use of an external host computer.

## Complements Your Current Debugging Tools

The use of a static software debugger and breakpoints allows the embedded software engineer to accurately inspect the state of a halted system at a fixed point in time. The real-time trace of a logic analyzer complements this tool by providing a complete software execution history that does not halt or impact the real-time performance of the target system.

## See Source-Referenced Trace on Your Computer

The software analyzer acts as a file browser, enabling you to see the source code that was actually executed in real time by the target system. In another window, the trace information captured during program execution is displayed in assembly code.

The two windows are interlocked so you get a time-correlated view of your code execution in both high-level source and microprocessor mnemonics. You can single-step through the captured trace history, either forward or backward, by source line or by bus state. You can also correlate hardware events such as analog or timing waveforms to source code.

## Point and Click on Source Code for Trigger Specification

The HP B4620A software analyzer makes it even easier to specify trigger conditions. Simply point the mouse at a line of source code, and the HP 16500C logic analyzer trigger control is reprogrammed. Save time by letting the software analyzer pinpoint trigger specifications. Just point and click and you're ready to go (available only in the B4620A).

## A Familiar Context for Using a Logic Analyzer

The HP software analyzer uses your source code to simplify using a logic analyzer for software debug.

- Single step through execution history at the source code or assembly code level.
- Trigger the execution history by pointing and clicking on a line of source code.
- Use source code symbolics in the execution history and for advanced triggering.

## A System for the Entire Design Team

An HP logic analyzer equipped with the HP software analyzer becomes a system both hardware designers and software designers can use for prototype debug and verification. This system leads to quicker resolution of hardware/software integration problems by facilitating team interaction.

## Extensive Symbolic Support with Your Language System

The HP software analyzer provides extensive symbolic support. Symbols from your software program can be used to specify trigger conditions and are also listed in the trace display. Examples of supported symbols include: variable names, function and procedure names, and module names. File formats supported include:

- HP/MRI IEEE.695
- GNU a.out
- Intel OMF86/286/386
- Elf/Dwarf 1.0/1.1
- Intel OMF196
- TI COFF

If none of these standard file formats is suitable for your application, a general-purpose ASCII file format is also available. The HP software analyzer requires LAN/TCP-IP connectivity to the location of your source code files.

## Support for a Wide Variety of Computing Environments

The HP B4620A software analyzer is available on the HP 16505A prototype analyzer which can be used as an X-Window server on a compatible LAN network. See page 374 for more information on the prototype analyzer. The HP B3740A software analyzer is supported on the following computer systems:

- PCs running Microsoft Windows®
- Sun SPARC® Workstations running Solaris or SUN OS
- HP 9000 series 700 workstations running HP-UX

## Microprocessor Support

HP supports many of the most popular embedded microprocessors with the software analyzer. Contact your local sales office for the latest list of supported microprocessors.

## Key Literature

HP B4620A Software Analyzer, p/n 5964-9333E  
HP B3740A Software Analyzer, p/n 5962-7114E



HP 16500C modular logic analyzer with color touchscreen, keyboard or mouse-driven user interface helps you quickly solve today's problems and provides room to grow in the future.



The HP 16500C's menus can be remotely viewed and controlled from a PC or workstation using the X-Window protocol.

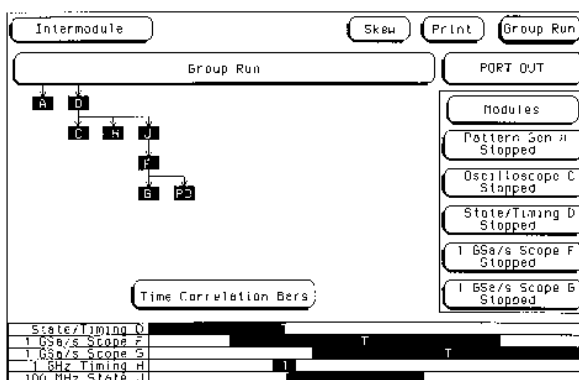

Powerful cross-domain triggering helps you pinpoint problems that display symptoms in one domain but are caused by activity from another domain.

### A Complete Digital Design Team Tool

The HP16500C modular logic analysis system mainframe can be configured for a wide range of measurement tasks, including microprocessor debug with source-code referencing, timing verification and debug, software performance analysis, and characterization. The modular nature of the HP 16500C enables you to add new measurement modules as your needs change.

### About the HP 16500C Mainframe

The HP 16500C mainframe and companion HP 16501A expander frame house up to 10 integrated, time-correlated measurement modules—state/timing analysis, oscilloscope analysis, pattern generation, ultra-deep data capture and ultra-high-speed timing. A consistent menu-driven user interface spans all modules.

### Fast, Direct User Interface

Save time with the HP 16500C color touchscreen. Simply point to the field you want to change; the touchscreen eliminates the need to search a front panel for the right button. Pop-up menus offer all choices at a glance and the software ensures that you always make a valid choice. Front-panel operations can also be executed with a mouse and/or keyboard, providing complete user-interface flexibility.

### Commitment to Your Investment

Hewlett-Packard is committed to protecting your investment in the HP 16500 series. Since 1987, HP has continuously introduced new and more powerful measurement modules, system software upgrades and analysis/display functionality.

The HP E2479A upgrade kit transforms an HP 16500A or 16500B frame into a 100-percent compatible, newer-generation HP 16500C frame, at just over half of the cost of investing in a new frame.

### Integration into Your Windowed, Networked Environment

The HP 16500C networked user interface brings logic analysis to your computing environment. You can use the HP 16500C's X-Window system interface for remote viewing and control at your workstation or PC. You can even operate an HP 16500C's LAN from remote locations across the Internet.

### Obtain Network Access to Your Measurement Data

Easily move captured measurement data and screen images into your computer using the HP 16500C interface and either NFS or FTP file protocols. You can obtain captured data in a label-by-label ASCII format. Using the NFS protocol, you can mount the logic analyzer and treat captured or stored data as an extension to your file system. If you are not using the HP 16500C in a networked environment, you can store data and screen images to the MS-DOS<sup>®</sup>-based floppy disk drive.

### Store Setups and Data Quickly with Built-in Mass Storage

It's easy to store and retrieve measurement results and setups with the built-in hard disk drive or 3½-inch floppy disk drive. Both disks are MS-DOS compatible.

### Precise Intermodule Measurement Correlation

Run any HP 16500C measurement module independently or combine their capabilities and correlate their acquisitions with 2-ns resolution. The intermodule menu graphically communicates complex arming sequences in an easy-to-understand format.

Use the state analyzer to identify a problem sequence, then arm the timing and oscilloscope modules to trigger only when the measurement context you are interested in occurs.

### Key Literature

- The HP 16500C Logic Analysis System and HP 16505A Prototype Analyzer, Product Overview, p/n 5965-3187E
- Configuration Guide, HP 16500C Logic Analysis System and Measurement Modules, HP16505A Prototype Analyzer and Toolsets, p/n 5965-3185E
- HP 16500C Logic Analysis System, Technical Specifications, p/n 5965-3184E

To have a Hewlett-Packard representative help you place an order or to get more information see inside back cover

# LOGIC ANALYZERS

## State and Timing Analysis Modules

HP 16550A, 16554A, 16555A, 16556A, 16555D, 16556D



### Key Specifications and Characteristics

	HP 16550A	HP 16554A <sup>1</sup>	HP 16555A/16555D <sup>1</sup>	HP 16556A/16556D <sup>1</sup>
<b>Timing-analysis rate</b>	Conventional: 250/500 MHz <sup>2</sup> Transitional: 125/250 MHz <sup>2</sup> Glitch: 125 MHz	Conventional: 125/250 MHz <sup>2</sup>	Conventional: 250/500 MHz <sup>2</sup>	Conventional: 200/400 MHz <sup>2</sup>
<b>State-analysis rate</b>	100 MHz	70 MHz	110 MHz <sup>3</sup>	100 MHz
<b>Channels/card</b>	102	68	68	68
<b>Channels/timebase</b>	204	204	204	340
<b>Memory depth/channel</b>	4 K/8 K <sup>4</sup>	512k/1024K <sup>4</sup>	1M/2M <sup>4</sup> , 2M/4M <sup>4</sup>	1M/2M <sup>4</sup> , 2M/4M <sup>4</sup>
<b>Setup/hold time</b>	3.5/0 ns to 0/3.5 ns adj. in 500 ps steps	3.5/0 ns to 0/3.5 ns adj. in 500 ps steps	3.5/0 ns to 0/3.5 ns adj. in 500 ps steps	3.5/0 ns to 0/3.5 ns adj. in 500 ps steps
<b>Minimum detectable glitch</b>	3.5 ns	3.5 ns	3.5 ns	3.5 ns
<b>Probe input R and C</b>	100k $\Omega$ and ~ 8 pF	100k $\Omega$ and ~ 8 pF	100k $\Omega$ and ~ 8 pF	100k $\Omega$ and ~ 8 pF
<b>Triggering terms</b>	Patterns: 10; Ranges: 2; Edge and glitch: 2; Timers: 2	Patterns: 10 <sup>5</sup> ; Ranges: 2; Edge and glitch: 2; Timers: 2	Patterns: 10 <sup>5</sup> ; Ranges: 2; Edge and glitch: 2; Timers: 2	Patterns: 10; Ranges: 2; Edge and glitch: 2; Timers: 2
<b>Trigger sequence levels</b>	12 in state and 10 in timing	12 in state and 10 in timing	12 in state and 10 in timing	12 in state and 10 in timing
<b>Symbols</b>	Unlimited	Unlimited	Unlimited	Unlimited

<sup>1</sup>HP 16554A, 16555A, 16555D, 16556A, and 16556D can only be used with the HP 16500B or 16500C logic analysis mainframe.

<sup>2</sup>Half-channel mode doubles memory depth, doubles maximum conventional timing speed and doubles maximum transitional timing speed.

<sup>3</sup>For 110-MHz mode only—Single clock edge with qualifiers. 100-MHz mode and below is the same as the HP 16550A.

<sup>4</sup>Memory depth doubles in half-channel timing mode.

<sup>5</sup>Eight pattern recognizers are available in HP 16554A timing modes and HP 16555A/16555D timing and 110-MHz state analysis modes.

7

### State and Timing Analysis with a Choice of Depth

The HP 16550 series of state and timing analyzers offers a range of memory depths and state analysis speeds to fit your application. The HP 16550A offers industry-standard state and timing analysis features at an affordable price. The HP 16554A, 16555A, 16556A, and the new HP 16555D and 16556D analyzers provide the same acquisition and triggering capabilities as the HP 16550A, but provide the deeper memory needed to capture elusive system crashes.

All HP 16550 series analyzers use the same probing scheme, which makes it possible for you to easily interchange probing interconnections whenever your probing needs change. All HP 16550 series analyzers also connect to Hewlett-Packard's broad and growing selection of preprocessor solutions because the probes are compatible with previous HP state and timing analyzer modules.

### Capture State or Timing Data on All Channels

With the HP 16550 series of state and timing analyzers, there is no need to connect special probes to view timing activity. All channels on HP state and timing analysis modules perform either state or timing functions. Set up your HP 16550 series analyzer to perform simultaneous, fully time-correlated state analysis on some channels, and timing analysis on the rest.

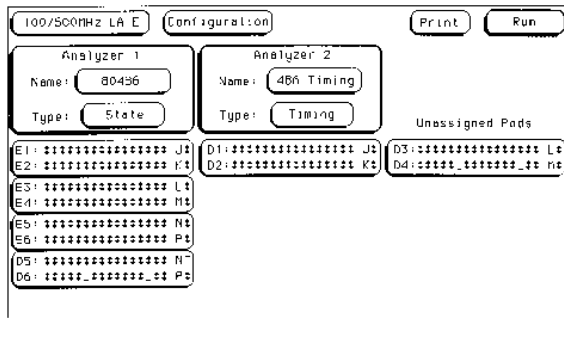

Assign channels to capture state timing data without moving probes.

### Advanced Trigger Macros Capture Elusive Problems

Both basic and complex state and timing macros are available in the trigger macro library. Macros can be combined to create custom trigger setups.

Macro Type	Trigger Macro	Internal Levels Used
Basic	1. Find anystate n times	1
Macros	2. Find pattern present/absent for > duration	1
	3. Find pattern present/absent for < duration	4-5
	4. Find edge	1
	5. Find Ntr occ. of an edge	1
Pat/Edge	1. Find edge within a valid pattern	2
Combos	2. Find pattern occurring too soon after edge	3-4
	3. Find pattern occurring too late after edge	2
Time	1. Find 2 edges too close together	3-4
Violations	2. Find 2 edges too far apart	2
	3. Find width violation on a pattern/pulse	4-5

\* MORE \*

Internal Levels Remaining = 10

Cancel Done

The HP 16550 series timing trigger macro library.

Each trigger macro has a graphic of the measurement and a sentence-like structure to make triggering easy. Set up your triggering in terms of the measurement you want to make, rather than in terms of the trigger functions in the logic analyzer.

Families of trigger macros make it easy to pick out just the trigger macro you need, and avoid the hassle of wading through a long list of triggers to find the one you want. Families of trigger macro measurements include:

- Basic macros, including find anystate n times;
- Sequence-dependent macros, including find a n-bit serial pattern;
- Time-violation macros, including find an event 2 occurring too soon after event 1.

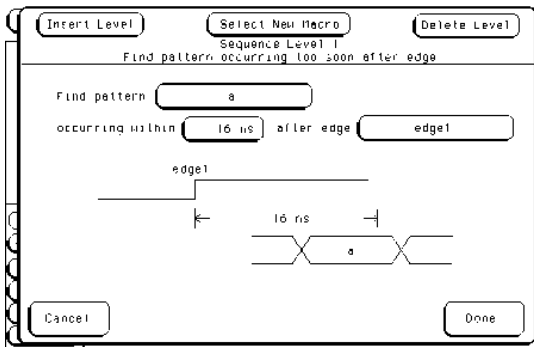

Typical timing trigger macro input screen.



### Analyze Distant Timing Events with Transitional Timing

Capture events that are seconds apart while maintaining 4-ns resolution with the HP 16550A. Transitional timing samples at full speed but only stores data when a transition occurs. This technique effectively extends the total time captured by the acquisition memory while maintaining high time resolution.

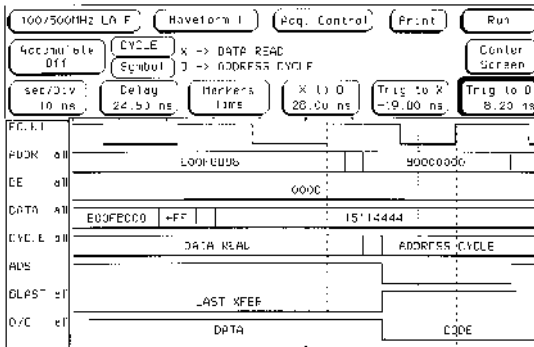

Display timing measurements with bus values overlaid in the waveforms.

### Track Problems in Multiprocessor and Multiple Bus Systems

Configure your HP 16550 series logic analyzer as two independent state analyzers that sample data using separate clocks. Time tagging of states lets you time-correlate and view the state listing interleaved on the same screen.

Level	HP1B	Time	HP1B	DATA (10311B GP Probes)
0	D	3.508 ms	44	xx44 user data write
9	I	4.088 ms	49	xx49 user data write
10	S	4.678 ms	53	xx53 user data write
11	K	5.268 ms	48	xx48 user data write
12	O	5.858 ms	20	xx20 user data write
13	O	6.448 ms	44	xx44 user data write
14	I	7.038 ms	49	xx49 user data write
15	R	7.619 ms	52	xx52 user data write

View interactions between two separately clocked systems.

### Capture Up to 340, 2M Deep Channels Simultaneously

Use the new HP 16555D and 16556D and the 16554A, 16555A and 16556A to debug ASICs, 8-bit, 16-bit, 32-bit and 64-bit microprocessors. Connect five HP 16556D cards for 340-channel wide measurements. The HP 16555D and HP 16556D provide 2M of acquisition memory across all channels. The HP 16555A and 16556A provide 1M of acquisition memory while the HP 16554A provides 512K.

The memory depth of all cards is doubled in timing analysis half-channel mode.

### Find Intermittent Errors Using Postprocessing

In state mode, set up compare mode to "run until compare not equal" to capture intermittent errors. Use compare for quick go/no-go testing of your product in manufacturing. State compare shows you the effects of system changes by comparing each sample in the current measurement to each sample in the previous measurement. In timing mode, capture intermittent setup and hold violations using the specify-stop-measurement feature to repetitively acquire data until the time interval between two patterns violates a specified condition.

### Enhance Troubleshooting with Flexible Display Modes

State and timing analyzers let you display state measurements in listings, X-Y chart, or state waveforms. In addition to the waveform display, the HP 16550A, 16554A, 16555A/D, and 16556A/D allow you to display timing information as a listing. Markers placed on one display are automatically updated in the other display modes.

### Find Whether the Problem is in Software or Hardware

Arm the timing analyzer with the state analyzer to capture system behavior between states. Display both measurements on one screen and use time-correlated markers to identify the cause of problem states.

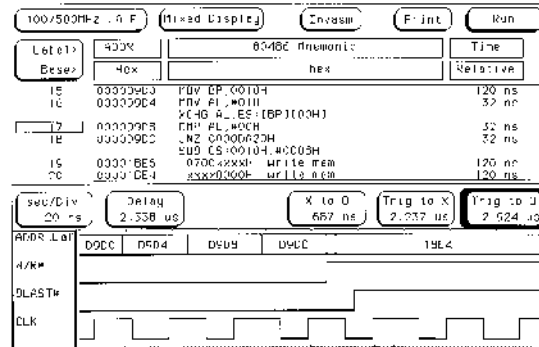

Display time-correlated state and timing measurements on the same screen.

### Analyze Your Software with Informative Listings

New technology allows you to filter the disassembled trace, so it's easier to analyze. For example, suppress the display of instructions that were prefetched, but not executed. Display your high-level symbols in the state listing. If you program in a high-level language, the optional HP E2450A symbol utility lets you import symbols from source code. The utility reads industry-standard object module formats.

Label	ADDR	PS4C/CM Inverse Assembly
4212	:get_message+006C	CD MOV AX, EBX+015d CD MOV BX, [BP+06] C7 MOV [BX+01], AX CA MOV AX, 4001d CD INUL WORD PTR [BP+04]
4216	:get_message+007C	00 MOV BX, AX D2 MOV [BX+1421], 400000 DE POP SI 09 POP DI 0A MOV SP, BP 0C POP BP 0D PET NEAR
4235	display_requ+0024	D-1 JLE 0:display+00000018 D6 ADD [SI+33], EH 09 JMP 0:display+0000003D DC MOV AX, 4002

Disassembly filters let you analyze software from multiple viewpoints. The symbol utility lets you import and display symbols from your software.

### Key Literature

A Family of State and Timing Analyzers for the HP 16500C Logic Analysis System, p/n 5962-7245E

# LOGIC ANALYZERS

## Ultra-High Speed State and Timing Analysis Modules

### HP 16517A and HP 16518A

- Trigger directly on setup and hold violations down to 2.0 ns.
- Make timing measurements across as many as 80 channels with the resolution and precision of an oscilloscope.
- Characterize the performance of a high-speed ASIC or target system.
- Capture the most complex problems with an easy to use trigger macro library.

### HP 16517A/16518A High-Speed State and Timing Modules



#### Key Specifications and Characteristics

	HP 16517A/16518A
Maximum timing speed	2 GSa/s or 4 GSa/s <sup>1</sup>
Maximum state speed	1 GSa/s 1 or 2 GSa/s <sup>2</sup>
Memory depth	64 K or 128 K <sup>1</sup>
Channels per card	16/16 <sup>3</sup>
Probe input R&C	0.2 pF, then through 500 $\Omega$ , 3 pF and 100 $\Omega$ k
Trigger macro library	Yes, with 4 sequence levels
Channel-to-channel skew	250 ps, typical

<sup>1</sup>Half-channel mode doubles memory depth and doubles timing speed.

<sup>2</sup>Maximum state speed with oversampling.

<sup>3</sup>HP 16518A expansion card requires HP 16517A master card. Up to four HP 16518As are supported by each HP 16517A.

#### Find the Cause of Elusive Problems

The 64-K deep memory lets you capture data over many clock cycles while retaining the highest multi-channel accuracy ever in a logic analyzer. Verify the timing of critical edges with 250-ps resolution across up to 40 channels, or 500-ps resolution, across up to 80 channels. Use the 1-GSa/s synchronous state analysis to view high-speed data streams across up to 80 channels.

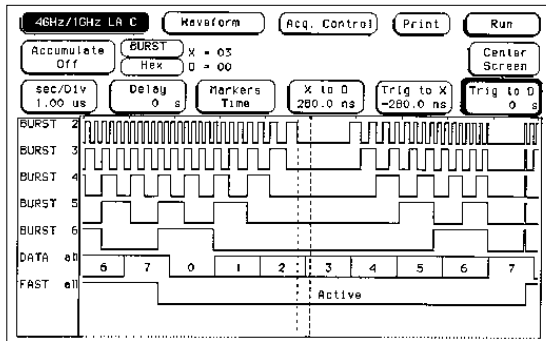

Capture 32  $\mu$ s of circuit activity while maintaining 250-ps resolution.

#### Precisely Characterize Setup or Hold Times

The 250-ps precision (channel-to-channel skew) allows this logic analyzer to be used in place of an oscilloscope for characterization. The high-channel count of a logic analyzer improves the efficiency of the characterization process.

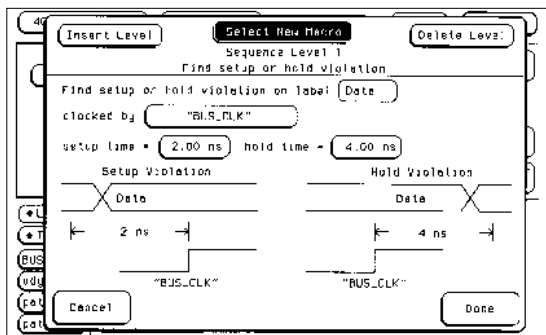

A graphical trigger macro library ensures fast trigger condition setups.

#### Profile Your High-Speed Measurements with the HP 16505A Prototype Analyzer

The time-interval tool of the HP 16505A's SPA tool set can be used to verify signal timing specifications. The time-interval tool measures the distribution of time between two user-defined events. The tool can be used to measure setup and hold times, the jitter between two edges or the variation between two bus states. Accumulate mode can be used to analyze the behavior of your system over a long period of time. Statistics, such as the maximum time, minimum time, standard deviation and mean, help you document system behavior.

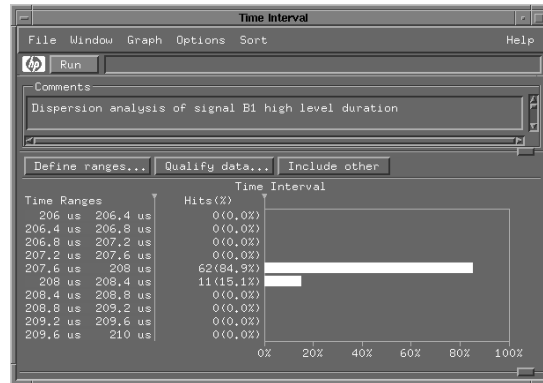

Visually verify signal timing specifications.

#### Flexible High-Speed Probing

HP has developed special active probe pods to meet the needs of ultra-high speed timing measurements. Lightweight probe leads can attach to the target system via a variety of probing adapters. The probe loading of the target system is kept to a bare minimum by the use of an innovative RC circuit.

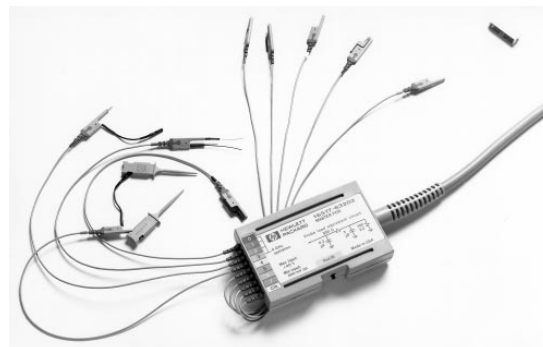

Flexible probe options allow you to get the measurement you need.

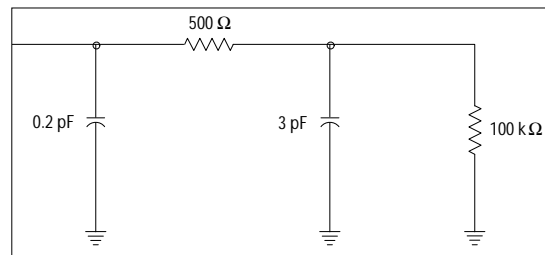

HP 16517/18A Probe load equivalent circuit.

#### Key Literature

Technical Specifications for HP 16517A, HP 16518A State and Timing Card, p/n 5091-7216E  
4-GSa/a and 1-GSa/s Synchronous State for the HP 16500 Logic Analysis System, p/n 5091-8096E



### HP 16534A and 16533A Digitizing Oscilloscopes

#### Built-In, Full-Featured Digitizing Oscilloscopes

The HP 16534A and 16533A offer the features of a color digitizing oscilloscope integrated into your logic analyzer. They offer digitizing advantages such as autoscale, automatic measurements, powerful triggering, negative-time (pre-trigger) viewing, voltage markers, and time markers.

#### Key Specifications and Characteristics

	HP 16534A	HP 16533A
Sample rate	2 GSa/s	1 GSa/s
Bandwidth <sup>1</sup>	500 MHz	250 MHz
Rise time <sup>2</sup>	700 ps	1.4 ns
Time-interval accuracy	± 100 ps	± 100 ps
ADC resolution	8 bits	8 bits
Waveform record length	32K	32K
Channels per card	2	2
Max. single time base channels	8	8
Max. channels per system	20	20

<sup>1</sup>Specifications

<sup>2</sup>Rise time is calculated from: Rise time = 0.35/bandwidth

#### Use as a Standalone Scope with Many Channels

You can capture up to eight analog channels simultaneously (single time base). You can measure slow and fast events by adding additional oscilloscope modules to create a multiple time base digitizing oscilloscope. For large channel count measurements, you can configure as many as 20 scope channels in a single system.

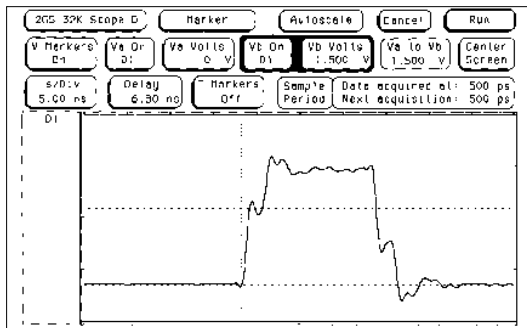

With 500-MHz bandwidth and 2-GSa/s sampling, the HP 16534A will faithfully reproduce the signal anomalies that can cause problems in high-speed digital circuits.

#### Combine Scope with Other Logic Analysis Modules

You can arm or trigger the oscilloscope from any other module in the HP 16500 series to capture and display the analog events that affect your digital system.

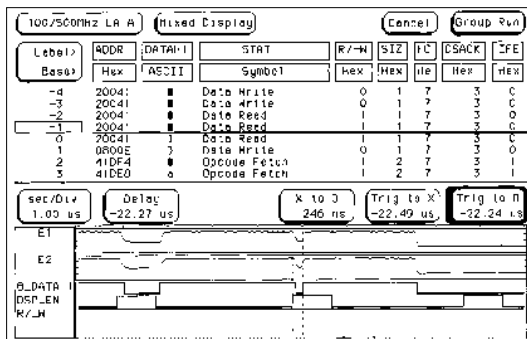

Time-correlated state, timing, and analog displays give you the critical insight to solve tough digital circuit debugging problems.

#### Autoscale, Auto-Measure, Voltage and Time Markers, and Color Save You Time

Select Autoscale and the scope adjusts the time, voltage, and trigger levels instantly for a stable display of your waveforms. Use automatic measurements to analyze a signal's behavior easily. Independent voltage and time markers can be used to measure voltage and timing relationships. Plus, automatic marker placement and statistics allow you to characterize a circuit quickly. Waveforms are independently colored for fast and easy identification.

#### Automatic measurements display:

Period	Frequency	Peak-to-peak voltage
Rise time	+ Pulse width	Preshoot
Fall time	- Pulse width	Overshoot

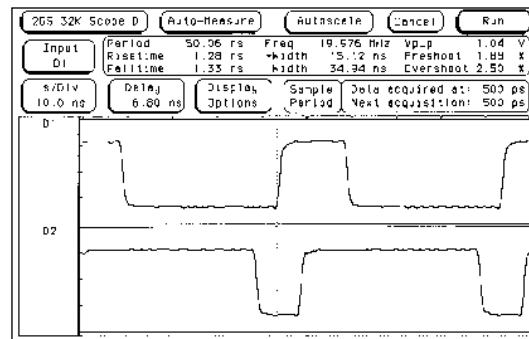

Automatic measurements save time in characterizing signal parameters.

#### Flexible Display Modes Help You Find Signal Problems

Capture random signal variations or metastable states with the accumulate mode. Filter out noise with the average mode. Show true single-shot events with the single mode. Scan many periods of the waveform easily with the connect-the-dots feature. Analyze differential waveforms with the A-B mode.

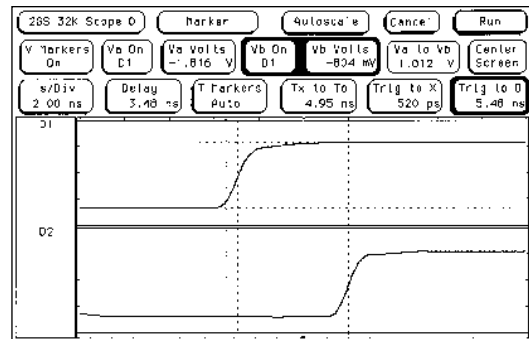

Time and voltage markers allow you to measure signal details precisely.

#### Key Literature

1 Gigasample/Second and 2 Gigasample/Second Oscilloscope Modules for the HP 16500B Logic Analysis System, p/n 5964-0238E

# LOGIC ANALYZERS

## MultiProbe Analog Probing System

### HP 16535A, E5320A, E5321A, and E5322A



### Probing Made Easy

HP MultiProbe pods allow you to connect high-performance, active oscilloscope probes to all pins of fine-pitch, surface-mount ICs without soldering. You can spend your time making measurements, not struggling to attach soldered wires and scope probes.



Select any two of hundreds of analog signals from the HP 16500C's user interface.

### Signal Selection Made Easy

With the HP MultiProbe System, you select the analog signals you want to see by turning the knob on the HP 16500C, by typing the name of the signal, or by clicking the mouse. No more moving scope probes when you want to see different signals. No more counting closely-spaced IC leads trying to find the right signal. HP's Multi-Probe system finds the signals for you—by name—with certainty.

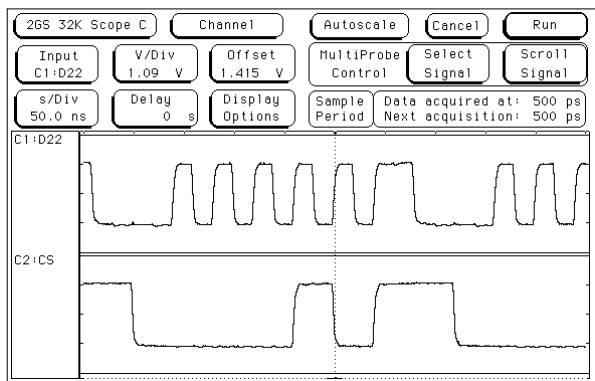

Signals are labeled on the HP 16533A or 16534A oscilloscope with their real assigned names.



### Getting to Know Your Signals by Name

When you select signals with the HP MultiProbe system, you call them by name, such as "BRDY" or "W/R," not "channel 1." The label you see on the HP 16533A or 16534A scope display is the name you have assigned to the signal. The signal names appear on printouts and are stored along with the signal when you store a file to the HP 16500C's disk drive. So, when you analyze a problem after making measurements, the signals are easily identified in the documentation.

### Secure, Reliable Connection to Finely-Spaced IC Pins on QFP Devices

HP MultiProbe pods maintain secure, reliable connection even when you move the target system around. A retainer is glued to the top of the device to ensure positive retention and precision alignment. Controlled force keeps the pods firmly in contact with the IC pins.

### Signal Integrity Measurements

With the HP MultiProbe System, grounds on the device are programmed in the personality adapter. This allows multiple grounds depending on the device. Ground path lengths are greatly minimized enabling high-quality signal integrity measurements.

### System Level Debugging

The HP MultiProbe System is part of the HP 16500C Logic Analysis System. Signal integrity measurements can be made in relation to activity throughout the entire system. HP 16500 series logic analysis cards can be used in conjunction with the HP MultiProbe System. The logic analyzer can trigger on complex bus cycles or other system activity with the acquired data time-correlated to the oscilloscope waveforms on the same display.

### Performance to Match Your High-Speed Design

HP MultiProbe technology has the signal measurement capabilities to reliably detect the anomalies that cause problems in high-speed CMOS, ECL, and GTL circuits. High-density MultiProbe pods have 750-MHz bandwidth. The HP E5320A general-purpose pod has 1-GHz bandwidth for measurements on the fastest logic signals.

### Key Specifications and Characteristics

	High-density MultiProbe pods HP E5322A HP E5321A	General-purpose MultiProbe pod HP E5320A
System bandwidth with HP 16533A oscilloscope or HP 16534A oscilloscope	250 MHz 500 MHz	250 MHz 500 MHz
MultiProbe and control module bandwidth	750 MHz	1 GHz
Input capacitance (typical)	3.3 pF	1 pF
Input resistance (nominal)	20 K $\Omega$	10 K $\Omega$



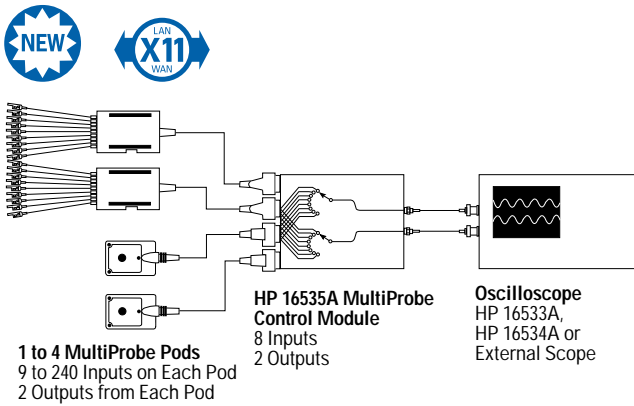

HP MultiProbe System block diagram

### HP MultiProbe System Components

An HP MultiProbe System consists of the following products:

- HP 16500C logic analysis system mainframe
- One or more MultiProbe pods
- HP 16535A MultiProbe control module
- HP 16533A, 16534A or other oscilloscope

### HP MultiProbe Pods

MultiProbe pods select any two of the signals to which they are connected. Up to four pods can be connected at once as shown above. There are two types of MultiProbe pods: high-density pods that attach to all leads of surface-mount ICs, and a general-purpose, flying-lead pod for connection to various test points in the system.

### High-Density MultiProbe Pods

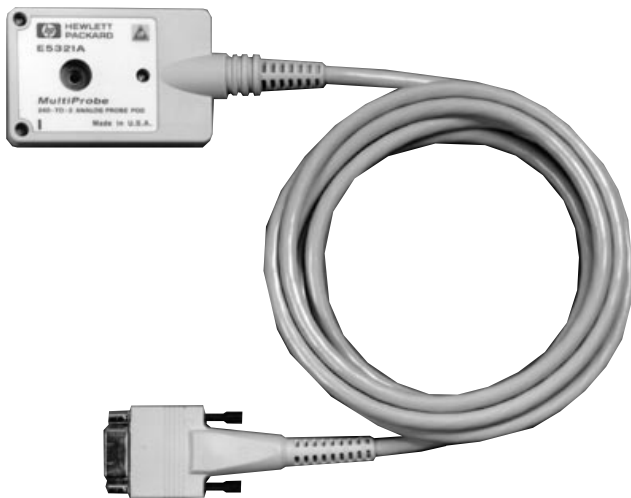

High-density MultiProbe pods are available for a variety of surface-mount quad flat pack (QFP) IC styles.

QFP Package Type	240 pins 0.5 mm	208 pins 0.5 mm	160 pins 0.65 mm
Order HP MultiProbe pod model number	E5321A	E5322A	E5322A
<b>Options</b>			
For first time use	Option 001	Option 001	Option 002
Additional personality adapters (1 each)	Option 101	Option 101	Option 102
Additional retainers (5 each)	Option 201	Option 201	Option 201
Additional locator tool	Option 202	Option 202	Option 203

### General Purpose MultiProbe Pod



The general-purpose MultiProbe pod, HP E5320A, has nine flying leads with miniature scope probe tips.

### MultiProbe Control Module, HP 16535A

The HP 16535A MultiProbe control module installs in the HP 16500C mainframe. It selects any two signals, which can be from the same pod or different pods, to apply to the oscilloscope. It also provides power and control signals to the pods.

### Oscilloscope

Any oscilloscope can be used with the HP MultiProbe system. HP recommends the HP 16533A, 1-GSa/s, 250-MHz or the HP 16534A, 2-GSa/s, 500-MHz oscilloscope modules, which are part of the HP 16500C system. Refer to page 40.11 for more information on the HP 16533A or HP 16534A oscilloscope modules. When the HP 16533A or HP 16534A oscilloscope is used with an HP MultiProbe system, the signal selection is integrated into the scope's user interface and the MultiProbe calibration correction factors are automatically applied in the oscilloscope.

7

Knurled nut

Pod

Personality Adapter

Retainer

IC

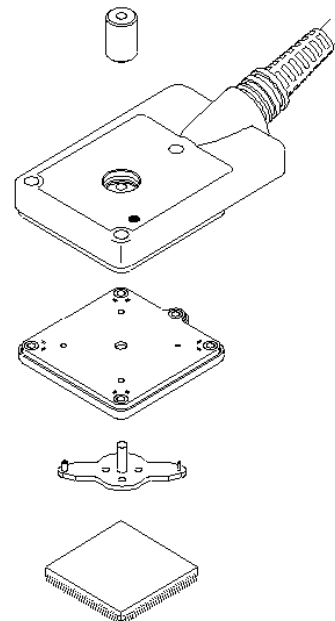

HP MultiProbe high-density pod components

### Key Literature

- The HP MultiProbe System Color Brochure, p/n 5964-0239E
- The HP MultiProbe System Technical Specifications, p/n 5964-0237E
- The HP MultiProbe System Configuration Guide, p/n 5964-0236E

To have a Hewlett-Packard representative help you place an order or to get more information see inside back cover

# LOGIC ANALYZERS

## Pattern Generator Module

### HP 16522A

- 200 million vectors-per-second—20 bits/module
- 100 million vectors-per-second—40 bits/module
- 258,048 vector deep memory
- Up to 200 output channels in a 5-module system

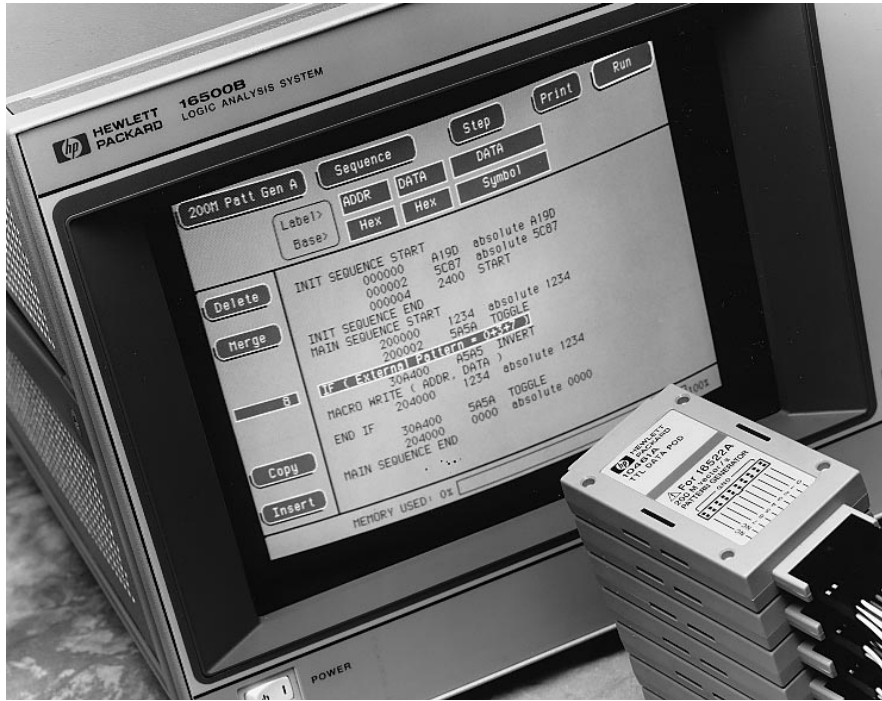

## HP 16522A Digital Pattern Generator Module

### Functionally Test Your Designs

The HP 16522A digital pattern generator module is the perfect tool for functional testing of your digital design. The pattern generator allows you to check the functional characteristics of your system. See how your system responds to specific signals or clock speeds. Correlate data captured with other HP 16500 series modules to verify correct operation. Use the HP 16522A in automated test environments to run design verification tests quickly, using only one instrument. Save time normally spent developing custom test hardware used for stimulus.

### Use Parallel Development of Subsystems to Reduce Time to Market

When you have the ability to test system subcomponents, you can find problems earlier in the design process. As a result, you can cut your development time and make improvements in the finished product. Use the HP 16522A as a substitute for missing boards, integrated circuits (ICs), or buses. Instead of waiting for the missing pieces, you can continue to test and verify your design.

Software engineers can create infrequently-encountered test conditions and verify that their code works—before complete hardware is available. Hardware engineers can generate the patterns necessary to put their circuit in the desired state, operate the circuit at full speed or single-step the circuit through a series of states.

### Digital Stimulus and Response

Configure the HP 16500C system to provide both stimulus and response in a single instrument. For example, have the pattern generator stimulate a circuit initialization sequence. The pattern generator can then signal the state or timing analyzer to begin making measurements. Use Compare mode on the state analyzer to determine if the circuit or subsystem is functioning as expected.

Conveniently enter patterns in hex, octal, binary, decimal, two's complement, or symbolic bases. Easily edit data with Delete, Insert, Copy, and Merge functions. Use macros to specify repeating patterns, without reentering them.

### Digital Stimulus for Prototype Turn-on and Evaluation

The HP 16522A pattern generator provides a number of features to help you turn on and evaluate prototypes quickly:

#### Vectors Up to 200 Bits Wide

Vectors are defined as a "row" of labeled data values. Each data value can be from one to 32-bits wide. Each vector is output on the rising edge of the clock. Up to five, 40-channel HP 16522A modules can be interconnected within an HP 16500C (or HP 16501A expansion frame) to support vectors of any width up to 200 bits with excellent channel-to-channel skew characteristics (see specific data pod information on the facing page). At clock speeds above 100 MHz, the pattern generator operates in "half channel" mode, resulting in 20 output channels per HP 16522A module.

#### Synchronized Clock Output

You can operate with either an internal or external clock. The external clock is input via a clock pod, and has no minimum frequency or duty cycle requirements. The internal clock is selected as a clock period from 5 ns to 250  $\mu$ s in a 1, 2, 2.5, 4, 5, 8 sequence (4 kHz to 200 MHz). A Clock Out signal is available from the clock pod and can be used as an edge strobe with a variable delay of up to 11 ns.

#### Wait for Input Pattern

The clock pod also accepts a 3-bit level-sensed input pattern. Up to four "Wait for Pattern" conditions can be defined and inserted any number of times into a stimulus program. A "Wait for IMB" (intermodule measurement bus) condition can also be defined to wait for an intermodule measurement bus event.

#### Initialize Block for Repetitive Patterns

The vectors in the initialize block are only output during the first occurrence of a repetitive run. This feature is very useful when the circuit or subsystem needs to be initialized. A "Signal IMB" instruction can be inserted to signal other modules to start acquisition at the time "interesting activity" is started.

### Conditional Branch at 50 MHz

With clock speeds of 50 MHz or less, a single "IF block" of vectors can be defined. The "IF condition" can be either a 3-bit input pattern or an IMB event. When running repetitively, use of the "IF" instruction will result in a latency time of indeterminate duration between the last and the first vectors of the main sequence.

### Macros and Repeat Loops Simplify Creation of Stimulus Programs

Parameterized macros permit you to define a pattern sequence once, and then insert the macro by name wherever it is needed. Repeat loops enable you to repeat a defined block of vectors a specified number of times. A memory utilization indicator helps you track the percentage of memory used in the stimulus program.

### ASCII Input File Format

The HP 16522A supports an ASCII file format which facilitates connectivity to other tools in your design environment. By generating stimulus vectors in this file format, you can read stimulus programs into the pattern generator via the HP 16500C LAN (Local Area Network) connection, via the HP 16500C HP-IB connection, or via the HP 16500C floppy disk drive. This format has been specifically designed for fast file transfer into the HP 16522A pattern generator.

### Configuration

The HP 16522A requires a single slot in an HP 16500B/C or 16501A frame (The pattern generator is not compatible with the HP 16500A frame). The pattern generator is designed for operation with the external clock and data pods and lead sets described on this page. Both the data pods and data cables use standard connectors that you can design into your system.

The electrical characteristics of the data cables are also described for users with specialized applications who want to avoid the use of a data pod.

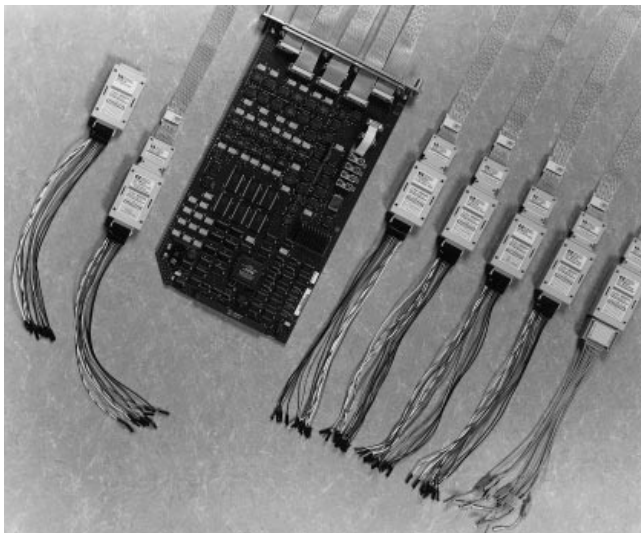

Up to five HP 16522A 40-channel pattern generator modules can be interconnected into a 200-channel system. The clock and data pods support TTL, CMOS, 3.3 volt, and ECL logic levels.



### Lead Set Characteristics

**HP 10474A 8-Channel Probe Lead Set:** Provides most cost-effective lead set for the HP 16522A clock and data pods. Grabbers are not included.  
**HP 10347A 8-Channel Probe Lead Set:** Provides 50Ω coaxial lead set for unterminated signals, required for HP 10465A ECL Data Pod (unterminated). Grabbers are not included.

### Data Pod Characteristics

#### HP 10461A TTL Data Pod

**Output Type:** 10H125 with 100 Ω series  
**Maximum Clock:** 200 MHz  
**Skew (Note 1):** Typical < 2 ns; worst case = 4 ns  
**Recommended Lead Set:** HP 10474A

#### HP 10462A 3-State TTL/CMOS Data Pod

**Output Type:** 74ACT11244 with 100 Ω series; 10H125 on non-3-state channel 7 (Note 2)  
**3-State Enable Pin:** High input disables output; low input or no connect enable output  
**Maximum Clock:** 100 MHz  
**Skew (Note 1):** Typical < 4 ns; worst case = 12 ns  
**Recommended Lead Set:** HP 10474A

#### HP 10464A ECL Data Pod (terminated)

**Output Type:** 10H115 with 330 Ω pulldown, 47 Ω series  
**Maximum Clock:** 200 MHz  
**Skew (Note 1):** Typical < 1 ns; worst case = 2 ns  
**Recommended Lead Set:** HP 10474A

#### HP 10465A ECL Data Pod (unterminated)

**Output Type:** 10H115 (no termination)  
**Maximum Clock:** 200 MHz  
**Skew (Note 1):** Typical < 1 ns; worst case = 2 ns  
**Recommended Lead Set:** HP 10347A

#### HP 10466A 3-State TTL/3.3 Volt Data Pod

**Output Type:** 74LVT244 with 100 Ω series; 10H125 on non-3-state channel 7 (Note 2)  
**3-State Enable Pin:** High input disables output; low input or no connect enable output  
**Maximum Clock:** 200 MHz  
**Skew (Note 1):** Typical < 3 ns; worst case = 7 ns  
**Recommended Lead Set:** HP 10474A

Note 1: Typical skew measurements made at pod connector with approximately 10 pF/50 kΩ load to GND; worst-case skew numbers are a calculation of worst-case conditions through circuits. Both numbers apply to any channel within a single or multiple module system.

Note 2: Channel 7 on the 3-state pods is brought out in parallel as a non-3-state signal. By looping this output back into the 3-state enable line, the channel can be used as a 3-state enable.

### Data Cable Characteristics Without a Data Pod

The HP 16522A data cables without a data pod provide an ECL terminated (1 kΩ to -5.2 V) differential signal (from a type 10E156 or 10E154 driver). These are usable when received by a differential receiver, preferably with a 100 Ω termination across the lines. These signals should not be used single ended due to the slow fall time and shifted voltage threshold (they are not ECL compatible).

### Clock Pod Characteristics

#### 10460A TTL Clock Pod

**Clock Output Type:** 10H125 with 47Ω series; true and inverted  
**Clock Output Rate:** 100 MHz maximum  
**Clock Out Delay:** 11 ns maximum in 9 steps  
**Clock Input Type:** TTL - 10H124  
**Clock Input Rate:** DC to 100 MHz  
**Pattern Input Type:** TTL - 10H124 (no connect is logic 1)  
**Clock-in to Clock-out:** Approximately 30 ns  
**Pattern-in to Recognition:** Approximately 15 ns + 1 clk period  
**Recommended Lead Set:** HP 10474A

#### 10463A ECL Clock Pod

**Clock Output Type:** 10H116 differential unterminated; and differential with 330 Ω to -5.2 V and 47 Ω series  
**Clock Output Rate:** 200 MHz maximum  
**Clock Out Delay:** 11 ns maximum in 9 steps  
**Clock Input Type:** ECL - 10H116 with 50 k Ω to -5.2 V  
**Clock Input Rate:** DC to 200 MHz  
**Pattern Input Type:** ECL - 10H116 with 50 k Ω (no connect is logic 0)  
**Clock-in to Clock-out:** Approximately 30 ns  
**Pattern-in to Recognition:** Approximately 15 ns + 1 clk period  
**Recommended Lead Set:** HP 10474A

### Key Literature

HP 16522A 200M Vector/sec Pattern Generator Module for the HP 16500B/C Logic Analysis System, p/n 5964-2250E  
 Digital Verification with the HP 16522A Pattern Generator, p/n 5964-6347E

# LOGIC ANALYZERS

## HP 1660 Series Benchtop Logic Analyzers

HP 1660C, 1661C, 1662C, 1663C, 1660CS, 1661CS, 1662CS, 1663CS, and 1664A



### Benchtop Logic Analyzers to Help You Identify the Root Cause of Difficult Problems Fast

- Features to bridge the hardware and software worlds
- Broad microprocessor support with source code linkage
- Optional Ethernet LAN for networked operation
- 5 modes of timing analysis to capture different kinds of data
- Optional built-in oscilloscope shows the analog perspective
- Upgrade paths to add more channels, LAN, or an oscilloscope

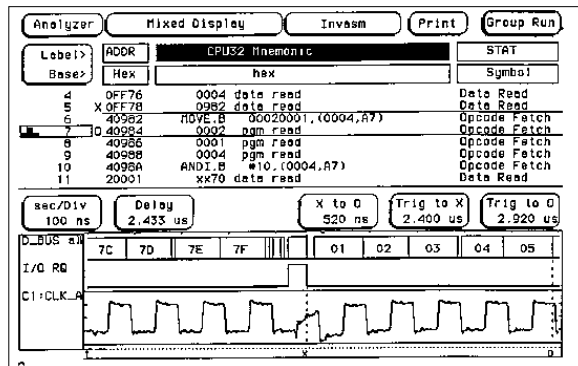

Code listings, timing waveforms, and oscilloscope waveforms can be time-correlated and displayed together to speed troubleshooting.

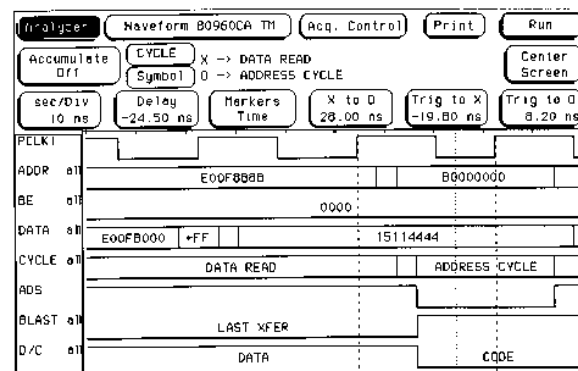

Timing waveforms can be displayed with data values and symbolic information to illustrate bus cycles and data flow.

### Seeing a Problem from All Sides Gives the Fastest Answers

Designing hardware and software for embedded microprocessor systems is difficult enough; getting it all to work together can be a real challenge. The HP 1660 series logic analyzers were designed to make things easier by bridging the gap between the hardware and software worlds. They cover a wide application range—from the isolation of elusive hardware flaws to the debugging of real-time code. You can see it all displayed together with time correlation and markers that track between code and waveforms.

### An Excellent Toolset for Hardware Development

Carpenters keep more than one kind of hammer in their toolsets so they can match the task at hand with the right hammer. The HP 1660 logic analyzers have five modes of timing analysis so hardware designers can adapt the analyzer to the speed and type of data they need to capture. Conventional timing analysis resolves time intervals as short as 2 ns between edges. Transitional timing is right for situations when you need to look at data bursts with periods of inactivity between.

Some of the tougher hardware problems can be found only with digital triggering and solved only with an oscilloscope. That's why the CS models come with a built-in, 1-GSa/s oscilloscope that can be triggered by the logic analyzer. Now, you can see what bus lines really look like at critical moments.

### More Functionality than a Software Engineer Would Expect

We've added some important capabilities to our logic analyzers to help software engineers even more. The HP 1660 models have functionality that was previously available only with more expensive logic analyzers—symbol and source code links and an Ethernet LAN interface.

A high percentage of the software written for embedded systems today is in C, a high-level language. So, the code trace taken by a logic analyzer should be shown at the source level. The HP Software Analyzer package (see page 378) gives you the high-level view required for faster debug by displaying a disassembled state analysis listing with symbolic data in a window alongside your source code listing. That makes finding elusive software defects a lot easier.



### Key Specifications and Characteristics for HP 1660 Series Logic Analyzers

	HP 1660C, HP 1660CS	HP 1661C, HP 1661CS	HP 1662C, HP 1662CS	HP 1663C, HP 1663CS	HP 1664A
State and timing channels	136	102	68	34	34
State analysis speed	100 MHz in all modes				50 MHz in all modes
State/timing memory depth	4K samples on all channels, 8K samples on half channels (state analysis depth is halved when time tags are turned on)				
Setup/hold time	3.5/0 ns to 0/3.5 ns adjustable in 500-ps increments				
Timing analysis modes and speeds	Conventional: 250 MHz on all channels, 500 MHz on half channels Transitional: 125 MHz on all channels, 250 MHz on half channels Glitch: 125 MHz on half channels				
Min. detectable glitch width	3.5 ns				
Probe input R & C	100 kΩ and ~ 8 pF				
Trigger resources	Patterns: 10 Edge and glitch terms: 2 Ranges 2 Timers: 2				
Trigger sequence levels	12 with state analysis and 10 with timing analysis				
Trigger macros	23 pre-defined trigger sequences with graphical representations and plain language descriptions				
Mass storage	Hard disk drive and 1.44-MB flexible disk drive				1.44-MB flexible disk drive
Ethernet LAN interface	Optional; twisted pair and coaxial connectors				Not available
OS Boot Method	Flash ROM				Flexible disk

### Additional Information for 1660CS, 1661CS, 1662CS, and 1663CS

	HP 1660CS	HP 1661CS	HP 1662CS	HP 1663CS
Logic analysis capabilities	Identical to HP 1660C	Identical to HP 1661C	Identical to HP 1662C	Identical to HP 1663C
Scope channels	2			
Scope sample rate, bandwidth	1 GSa/s, 250 MHz			
Scope vertical resolution	8 bits			
Scope memory depth	8K samples per channel			

### Hard Disk Drive, I/O Connections and Ethernet LAN

A 540-MByte hard disk drive is standard in all HP Benchtop Logic Analyzers. A Centronics parallel printer port, an HP-IB and RS-232 interfaces are standard. Ethernet LAN is available as an option. Connecting a PC-style mouse and/or keyboard is easier than ever with the standard DIN connector interface. We've included the features you need to keep up with your changing needs and work environment.

### Compatible with a Computer-Oriented World

You're probably spending more time working with a PC or UNIX computer today than you have in recent years. Computers are quickly becoming the center of design work for both hardware and software engineers. The HP 1660C/CS logic analyzers have features to bring your test equipment and computer closer together.

Data and screen images can be stored in standard file formats (EPS, TIF, PCX, and ASCII) on the MS-DOS® flexible disk and read into your computer for documentation or further analysis. You can move the same files across an Ethernet LAN by using FTP or NFS commands.

X-Window software lets you operate the logic analyzer from a remote location across a LAN or WAN. The instrument display is duplicated (pixel for pixel) in an X11 window on your computer. A mouse and keyboard can control the logic analyzer from a computer, just like they do when plugged into the instrument.

### Upgrade Kits to Help You Protect Your Investment

You don't have to buy an entirely new instrument if you own an HP 1660A/AS series logic analyzer and want the features in the C/CS models. Just order the HP E2469A CPU upgrade kit. If you wish you had purchased a scope with your logic analyzer, that can be added, too. Order the HP E2460AS oscilloscope upgrade kit. Do you need more channels to support the microprocessor in your new embedded design? The HP E2460B, E2461B, and E2462B will upgrade the number of channels in your logic analyzer. Most models, excluding the HP 1664A, can be upgraded with one of these kits. The price of each upgrade kit includes installation and testing at a qualified Hewlett-Packard service center and extends the instrument warranty by one year.

An upgrade kit costs more than if you bought the new features as part of your original purchase. But, the upgrade kit can protect a large part of the investment you have already made.

### Key Literature and Ordering Information

The HP 1660 and 1670 Series Benchtop Logic Analyzers Color Brochure, p/n 5964-3665E

The HP 1660 Series Benchtop Logic Analyzers Technical Specifications, p/n 5964-3664E

The HP 1670 Series Benchtop Logic Analyzers Technical Specifications, p/n 5964-3666E

The HP 1660 and 1670 Series Benchtop Logic Analyzers Demonstration Video Tape (10 min.), p/n 5965-0939E (NTSC), or 5965-0939EE (PAL)

See pages 402 and 403 in this catalog, or the above literature for ordering information.

# LOGIC ANALYZERS

## HP 1670 Series Benchtop Logic Analyzers with Deep Memory

HP 1670D, 1671D, and 1672D



7



### Deep Memory Logic Analyzers Help You Identify the Root Cause of Difficult Problems Fast

- 64K standard acquisition depth with optional 1M depth
- Broad microprocessor support and advanced inverse assemblers
- High-level source code and symbol linkage
- Ethernet LAN interface for networked operation
- State and timing analysis mixed display

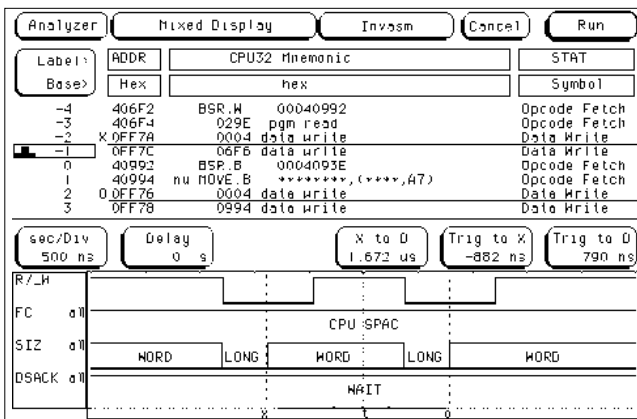

Code execution and hardware activity can be displayed together with time correlation and synchronized markers to show cause/effect relationships.

### Get the Whole Picture with Deep Memory

Deep memory can be a valuable logic analyzer feature for solving difficult problems in embedded microprocessor systems. It saves time you might otherwise spend taking multiple traces to piece together a complete picture of prototype behavior. Deep memory can also reduce the need to set up multilevel triggers because you don't have to be as precise about the data you capture. The HP 1670 series logic analyzers have 64K samples of memory depth that can be extended to 1M samples as a purchase option.

### Priced for Your Budget

The most outstanding feature of our HP 1670 models is not their memory depth. It's the low price you will pay for them. Full-featured, deep memory logic analyzers at widths of up to 136 channels have never cost less. (See page 402.)

### Depth Makes a Measurement Difference

The HP 1670 series logic analyzers can take real-time code traces showing cause and effect events separated by hundreds of thousands of microprocessor instructions. Having a trace that long can be very important when you need to look through nested interrupt service routines and other lengthy sections of code to find answers. And, with the added depth, you won't have to worry about program loops that can quickly fill the program buffer in a normal logic analyzer.

On the hardware side, when using an HP 1670D series logic analyzer with the deep memory option, the half-channel conventional timing mode doubles the acquisition memory depth to 2M. This lets you capture waveforms as long as 8ms with 4-ns resolution. Even longer time intervals can be captured at slower sample rates.

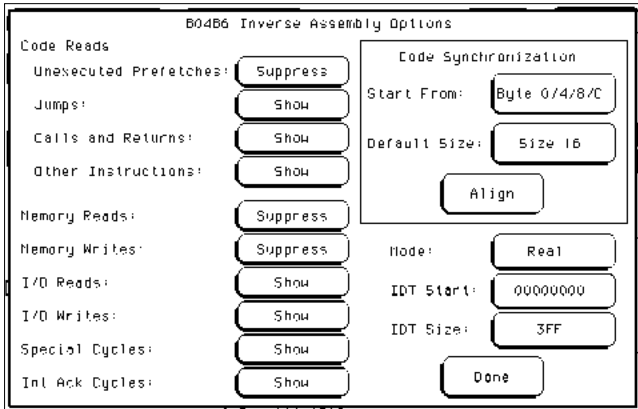

Advanced inverse assemblers let you choose the information you want to display and conceal the rest.

### The Broadest Microprocessor and Bus Support

Hewlett-Packard and its third-party partners have the largest array of microprocessor and bus support packages of any logic analyzer vendor. The chances are good that we have the hardware interface that you need and an inverse assembler to work with it. (See pages 393 through 396) Many of the Motorola and Intel microprocessor interfaces come with advanced inverse assemblers that let you filter a code trace to show only what you want to see.

These support packages work with HP 1660 series and HP 1670 series logic analyzers as well as the HP 16500C logic analysis system. Common processor support packages simplify equipment issues when your team is using more than one logic analyzer.

### See Software Traces In Terms of Your Source Code

Most of the software that runs in embedded systems today starts as code written in a high-level language. The fastest way to confirm that an algorithm works correctly or to isolate a software defect, is to see executed code at the source level. The HP B3740A software analyzer correlates the real-time software trace captured by a state analyzer with your high-level source code on a line for line basis.

The HP B3740A software analyzer runs on MS-DOS®-based PCs, Sun workstations, and HP 9000 series 700 workstations. Your computer connects to the logic analyzer via Ethernet LAN and displays side-by-side windows of your source code and the inverse assembled state listing. The software analyzer highlights the line of source code that corresponds to the current line in the state listing and tracks as you move through the listing. Symbolic information is also integrated into state listings so you can read the symbolic names instead of address numbers. The HP B3740A software analyzer makes those conversions for you. (See page 378 for more information.)

### Networked Operation Made Easy

We've tried to make things simple when it comes to networking your HP 1670 series logic analyzer. The Ethernet LAN interface comes as standard equipment. Both thinLAN (BNC) and twisted pair (RJ-45) connectors are on the instrument so you don't have to worry about using a MAU, or converting media types. After making the physical connection, just enter an IP address and the gateway address into a front-panel menu. Then, you are ready to use the logic analyzer from a computer across your local or wide area network. The TCP/IP Ethernet protocol suite is supported along with FTP and NFS file transfer protocols and X-Window system (X11R5) graphical interface protocol.

### Key Literature and Ordering Information

- The HP 1660 and 1670 Series Benchtop Logic Analyzers Color Brochure, p/n 5964-3665E
- The HP 1660 Series Benchtop Logic Analyzers Technical Specifications, p/n 5964-3664E
- The HP 1670 Series Benchtop Logic Analyzers Technical Specifications, p/n 5964-3666E

See pages 402 and 403 in this catalog, or the above literature for ordering information.

### Key Specifications and Characteristics for HP 1670 Series Logic Analyzers

	HP 1670D	HP 1671D	HP 1672D
State and timing channels	136	102	68
State analysis speed	100 MHz in all modes		
State/timing memory depth	Standard depth: 64K samples on all channels, 128K samples on half channels (timing mode only) Optional depth: 1M samples on all channels, 2M samples on half channels (timing mode only) (state analysis depth is halved when time tags are turned on)		
Setup/hold time	3.5/0 ns to 0/3.5 ns adjustable in 500-ps increments		
Timing analysis modes and speeds	Conventional: 125 MHz on all channels, 250 MHz on half channels		
Minimum detectable glitch width	3.5ns		
Probe input R&C	100 kΩ and ~ 8pF		
Trigger resources	Patterns: 10 Edge and glitch terms: 2 Ranges: 2 Timers: 2		
Trigger sequence levels	12 with state analysis and 10 with timing analysis		
Trigger macros	23 pre-defined trigger sequences with graphical representations and plain language descriptions		
Mass storage	Hard disk drive and 1.44-MB flexible disk drive		
Ethernet LAN Interface	Standard equipment; twisted pair and coaxial connectors		
OS Boot Method	Flash ROM		

# LOGIC ANALYZERS

## 16-Channel Logic Analyzers

HP 54620A and 54620C

- 16 channels of 500 MSa/s timing analysis
- 3.5-ns glitch capture at any sweep speed
- Simple scope-like controls
- High-speed oscilloscope-like display shows changing and unstable signals
- One button set-up with Autoscale



HP 54620A and 54620C Logic Analyzers

### HP 54620A and 54620C 16-Channel Logic Analyzers

#### Save Valuable Troubleshooting Time

You will be able to test and troubleshoot your digital and mixed signal circuits easier and faster with these easy-to-use logic analyzers working with your scope. By operating like your familiar oscilloscope you will be able to put one of these powerful logic analyzers to work in your lab without having to study any manuals. If you are comfortable using a delayed sweep scope, you already know how to operate this logic analyzer. These are powerful products with the performance you need to find tough problems. Both the color and monochrome versions offer 16 channels of 500 MSa/s performance which gives you 2-ns resolution of your system's operation as well as exceptional single-shot capture ability.

Triggering performance ranges from the simple scope-like edge mode for most applications to pattern when you need more triggering power than your oscilloscope provides. The advanced triggering feature can be applied for those special situations when you need to capture elusive problems.

#### High-Speed Scope-Like Display

These analyzers employ a high-speed display system that clearly shows you changing and unstable situations in your circuit. Because of this high-speed display system you will be able to isolate circuit problems without having to spend time developing complex triggering set-ups to convince yourself that the condition is occurring.

#### Color Makes the Display Even Easier to Use

The HP 54620C adds a color display to this troubleshooting tool. With the addition of color, you can simplify the display by grouping channels according to their function, or, areas of special interest can be highlighted. For example, the clock could be yellow, while the data lines are cyan and the strobe red.

#### Simple Scope-Like Controls Save Test Time

Don't add time to your project by having to learn how to operate your logic analyzer. If you are comfortable with your oscilloscope, you already know how to operate the HP 54620A/C logic analyzers. Direct access knobs control most functions. This means you can quickly set up an experiment without having to work your way through a series of menus. For example, to change time-per-division, simply turn the Time Base knob. More advanced features are accessed by the use of soft keys at the bottom of the display. In most cases these menus are only one layer deep. Setup is as simple as pressing the Autoscale button. When you press the HP 54620A/C's Autoscale button the analyzer finds all the channels that have signal activity and places them into the display.

- Edge, pattern, and advanced triggering
- Automatic and cursor measurements
- Optional HP-IB, RS-232, and parallel I/O
- Fully compatible with HP BenchLink Software
- HP 54620C provides full color display



#### Triggering Power to Find Tough Problem

The HP 54620A/C logic analyzers provide scope-like edge triggering in addition to more advanced triggering modes. The edge mode is the most scope-like in its operation. Simply select the channel and edge (rising, falling or either) to set up the edge trigger. When you need additional triggering power, the pattern mode can be used to establish a trigger of high, low, and "don't care" levels, across all 16 channels. The advanced trigger mode expands the instrument's triggering power. In this mode, two trigger patterns can be set up and then the trigger can be based on logical operations between these terms.

#### Glitch Capture Finds Elusive Problems

The HP 54620A/C logic analyzer's glitch capture mode can capture events as narrow as 3.5 ns at any sweep speed. This means that you don't have to be concerned about missing critical information as you expand the time scale of your display. Glitch mode is automatically engaged whenever the analyzer's sampling speed must be reduced to fit a wider time window display. For those applications needing the full 8K memory depth, auto glitch detect can be turned off.

#### Specifications

**Timing Channels:** 16 channels plus an ext. trigger  
**Input RC:** 100 K $\Omega$  and approx. 8pF

#### Timebase

**Range:** 1 s/div to 5ns/div (main and delayed)  
**Accuracy:** 0.01% of reading

#### Cursor Accuracy

**Single Channel:**  $\pm$  (sample period +0.01% of reading + 0.2% of screen width)

**Dual Channel:** Single channel accuracy  $\pm$  ch. to ch. skew

**Maximum Sample Rate:** 500 MSa/sec

**Record Length:** 2k samples for sample periods of 8 ns or slower (sweep speeds of 1  $\mu$ s/div to 1 s/div) with glitch detect on. 8k samples for sample periods of 4 and 2 ns (sweep speeds of 500 ns/div and faster) and all sweep speeds with auto glitch detect off.

**Glitch Detection:** Minimum detectable pulse width 3.5 ns

**Trigger Modes:** Edge, pattern and advanced

**Advanced Operators:** AND, OR Then, Entered, Existed, occurs N times, duration < time, and duration > time

#### Key Literature

HP 54620A Technical Specifications, p/n 5963-3565 EN/EUS

#### Ordering Information

**HP 54620A** 16-Channel Logic Analyzer

**HP 54620C** 16-Channel Logic Analyzer with Color Display  
 Please refer to the HP 54600 series oscilloscopes section pages 93 and 94 for complete environmental specifications and options.





This preprocessor architecture is commonly used for microcontrollers. State, timing, and parametric measurements are available.



HP's low-profile architecture preprocessors let you connect even when space is limited.

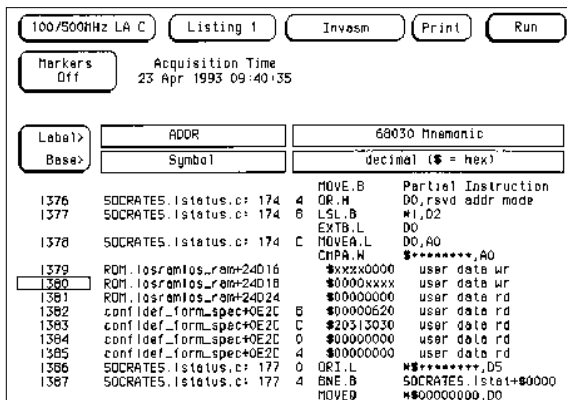

The symbol utility lets you import and use symbols from your high-level language.

### Easy Connection Between a Logic Analyzer and the Target System

Preprocessor interface hardware provides an easy way to connect a Hewlett-Packard logic analyzer to your target system. The interface provides a clean electrical and mechanical connection, eliminating the need to probe individual lines. Additionally, clock signals are generated by the preprocessor to ensure that data is captured at the correct time. Many preprocessors for complex microprocessors have the ability to track address pipelines and properly align address and data in the trace listing.

### Software Eases Setup and Interpretation of Data

Software that automatically configures the logic analyzer for your specific microprocessor or bus is included. When a trace is taken, the disassembler translates the binary data into microprocessor mnemonics. The resulting display can easily be compared to the original assembly code listings to track down software defects.

For popular microprocessors, unique filters let you selectively focus on only the information of interest. For example, you can suppress the display of instructions that were pre-fetched, but never executed. Or, you may choose to exclusively display jump and return instructions as well as I/O writes.

### HP Support for New Microprocessors and Bus Interfaces

Hewlett-Packard is committed to providing support for the latest microprocessors and bus interfaces. HP works with semiconductor vendors and other preprocessor channel partners to ensure early development solutions for new processors and bus interfaces. If the processor or bus interface you are interested in is not listed in the table on page 394, contact your local HP sales representative for the latest support status.

### Channel Partner Support

Hewlett-Packard has teamed up with a number of third-party hardware and software vendors to provide complete solutions for your microprocessor and bus analysis needs. For a complete list of third-party vendors, refer to page 396.

### Design Your Own Interface with the HP E2445A

The HP E2445A user-definable interface provides the basic equipment required to create a custom interface to a wide variety of target systems. You can quickly design and build an interface which will utilize the full data acquisition and analysis capabilities of HP logic analyzers. The HP E2445A supports analysis of 8-bit and 16-bit microprocessors, and bus systems using 96 signals or less.

### Custom Inverse Assemblers

If your target-system microprocessor is not supported by HP or an independent third-party vendor, you can write your own disassembler with the HP 10391B. This software package allows you to create software that displays your system operation in familiar mnemonics. The physical connection to your target system can be made by using the HP E2445A to design a custom preprocessor or by simply placing connectors that accommodate the logic analyzer pods on your target system.

### Selection Guide

Device Manufacturer and Name	Device Package Type	Logic Analyzer Support <sup>5</sup>					Min # pods <sup>6</sup>	Bus Clk MHz	HP product or Channel Partner <sup>4</sup>
		510	550	55X	6X	7X			
<b>Actel FPGA</b>									
ACT1010.1020	PGA	1	1	2	61	71	5	50	Corelis
ACT1280	PGA	1	1	2	61	71	5	50	Corelis
<b>Altera EPLD</b>									
EPMS128-P	PGA	1	1	1	62	72	4	35	Corelis
EPMS192-P	PGA	1	1	2	61	71	5	35	Corelis
<b>AMD</b>									
29000/50	PGA	1	1	2	61	71	5	50	Corelis
29030	PGA	1	1	2	61	71	5	50	Corelis
29040	PGA	1	1	2	61	71	5	50	Corelis
29200	PQFP	1	1	2	61	71	5	50	Corelis
29202	PQFP	1	1	2	61	71	5	25	Corelis
29205	PQFP	1	1	2	61	71	5	16	Corelis
29240/243/245	PQFP	1	1	2	61	71	5	25	Corelis
186EM/ES	PQFP	1	1	1	62	72	4	40	Corelis
	TQFP	1	1	1	62	72	4	40	Corelis
188EM/ES	PQFP	1	1	1	62	72	4	40	Corelis
	TQFP	1	1	1	62	72	4	40	Corelis
<b>Analog Devices</b>									
ADSP 2100/2101		1					3		Factory <sup>9</sup>
ADSP 2111	PQFP	1	1		62	72	3	All	ET
<b>Aptix</b>									
AX1024D FPIC	PGA	1	1		62	72	4	All	Aptix
<b>AT&amp;T</b>									
92010 (Hobbit)	PQFP		1	2	61	71	6	All	Corelis
<b>Cypress</b>									
7CY601 (SPARC)	PGA	1	1		61	71	5	35	ALD
<b>Cyrix</b>									
486SLC	PQFP	1	1		62	72	4	33	ET
<b>Fujitsu</b>									
MB86901 (SPARC)	PGA	1	1	2	61	71	5	25	ALD
MB86930	PQFP		1	2	61	71	6	40	ALD
MB86932	PQFP		1	2	61	71	6	40	ALD
MB86933H	PQFP		1	2	61	71	6	25	ALD
MB86934	PQFP		1	2	61	71	6	60	ALD
MB86935	PQFP		1	2	61	71	6	50	ALD
MB86936	PQFP		1	2	61	71	6	50	ALD
<b>GTE</b>									
65816		1	1				3	All	Factory <sup>9</sup>
<b>IBM</b>									
PowerPC 403GA/601/603		1	2	2	60	70	8	66	E2449B
PowerPC 601	PQFP	2	2	2	60	70		66	Corelis
PowerPC 603/603e	PQFP		2	2	60	70	8	66	*E2455A
PowerPC 403GA	PQFP		1	2	61	71	5	50	E2468A
			(PowerPC 403GA requires E2468A and E5335A PQFP adapter)						
PowerPC 604	PGA		2	2	60	70	8	66	*E2465A
<b>IDT</b>									
R3041	PLCC	1	1	2	61	71	5	50	Corelis
79R3051/52	PLCC	1	1	2	61	71	5	50	Corelis
79R3081/82	PLCC	1	1	2	61	71	5	50	Corelis
R36100	PQFP	2	1	2	61	71	6	33	Corelis
R4000PC/4400PC	PGA	2	2	2	60	70	8	50	Corelis
R4640	PQFP	1	1	1	62	72	4	All	Corelis
R4650	MQUAD	2	1	2	61	71	6	All	Corelis
R4600/4700	PGA	2	1	2	61	71	6	All	Corelis
	MQUAD								Corelis
R5000	PGA	2	1	2	61	71	6	All	Corelis
<b>Intel</b>									
8080		1	1				2	All	Factory <sup>9</sup>
8085	DIP	1	1	1	63	72	2	12	ET
MCS-51 <sup>2</sup>	DIP		1	1	62	72	3	16	*E2415B
	PLCC		(44-pin PLCC requires E2415B and ET adapter)						
8031/51	DIP	1	1		63	72	2	16	ET
8031/51	PLCC	1	1		63	72	2	16	ET
8031/51	PQFP	1	1		63	72	2	16	ET
8X51GB	PLCC	1	1	1	63	72	2	2	ET
MCS-96 <sup>1</sup>	PLCC	1	1	1	62	72	3	20	E2416B
80C196KA/KB	PLCC	1	1	1	62	72	3	20	E2416B
8086/8088	DIP	1	1	1	62	72	3	10	ET
80C186-88EA/XL	PGA	1	1	1	62	72	3	20	*E2434A
	PLCC	1	1	1	62	72	3	20	*E2434A
	QFP		(Soldered QFP requires E2434A and #1CC)						
80C186/188EB	PLCC	1	1	1	62	72	3	20	*E2434B
	QFP		(Soldered QFP requires E2434B and #1CC)						
80C186/188EC	QFP	1	1	1	62	72	3	20	*E2434C
	QFP (Sqr)		(Soldered QFP requires E2434C and E3432A)						
	QFP (Rect.)		(Soldered QFP requires E2434C and E3424A)						
	QFP		(Socketed QFP requires E2434C and ET adapter)						

Device Manufacturer and Name	Device Package Type	Logic Analyzer Support <sup>5</sup>					Min # pods <sup>6</sup>	Bus Clk MHz	HP product or Channel Partner <sup>4</sup>
		510	550	55X	6X	7X			
<b>Intel, cont'd</b>									
80286	PGA	1	1	1	62	72	3	25	*E2409C
	LCC				Requires E2409C and #1CA				#1CA
	PLCC				Requires E2409C and #1CB				#1CB
80386CX	PQFP	1	1	2	61	71	5	25	ET
80386DX	PGA	1	1	2	61	71	5	33	*E2444A
80386EX	PQFP	1	1	1	62	72	4	25	*E2454A
80386SX	PQFP	1	1		62	72	4	25	ET
80486SX, DX2, OD	PGA		1	2	61	71	5	50	*E2411C
	PQFP		(Soldered 208-pin 486DX4, SLE requires E2411C and E5344A)						
	PQFP		(Soldered 196-pin 486SX requires E2411C and ET adapter)						
	PQFP		(Soldered 176-pin 486SXSF requires E2411C and E5353A)						
Pentium 567/66	PGA		2					66	ET
Pentium 567/66	PGA		2	2	60	70	8	66	*E2443B
Pentium 815/100	SPGA		2	2	60	70	8	66	*E2457A
Pentium Pro	SPGA		2	3			10	66	*E2466B
80860XR	PGA	1	1	2	61	71		50	Corelis
80960CA	PGA	1	1	2	61	71		40	Corelis
80960CA/CF	PGA	1	1	2	61	71	5	40	E2432A
80960H-series	PGA		1	2	61	71	6	40	*E2473A
80960J-Series	PGA	1	1	2	61	71	5	33	*E2464A
	PQFP		(Soldered PQFP requires E2464A and E5337A)						
80960KA,KB,MC	PGA	1	1	1	62	72		25	Corelis
80960KA,KB,MC	PGA	1	1	2	61	71	5	25	Corelis
80960RP	BGA	1	1	2	61	71	5	33	*E2484A
80960SA,SB	PLCC	1	1		62	72	4	All	ET
<b>INMOS</b>									
T212,222,225		1	1				4	33	NEAN
T400,414,425	PGA	1	1		62	72	4	33	NEAN
T800,801,805	PGA	1	1		62	72	4	33	NEAN
<b>LSI Logic</b>									
LR33000/33050	PGA	1	1	2	61	71	5	50	Corelis
LR33020	PGA		2	2	60	70	7	50	Corelis
LR333X0	PQFP	1	1	2	61	71	5	50	Corelis
L64801 (SPARC)	PGA	1	1		61	71	5	25	ALD
<b>MIPS - See IDT, LSI Logic, NEC, Performance, Siemens, or Toshiba</b>									
<b>Motorola</b>									
MCF5202/03	TQFP		1	2	61	71	6	33	*E2482A
146805E2		1	1	1	63	72	2	All	Factory <sup>9</sup>
56000/01		1	1	1	62	72	3	All	Factory <sup>9</sup>
56116/156/166		1					5	50	Corelis
6800,6802	DIP	1	1	1	63	72	2	2	ET
6803		1					2	All	Factory <sup>9</sup>
6809	DIP	1	1	1	63	72	2	2	ET
68000/10	DIP	1	1	1	62	72	3	12.5	ET
68000/10	SDIP	1	1	1	62	72	3	12.5	ET
68000/HC000	PGA	1	1	1	62	72	3	16.7	E2447AA
68EC000	PLCC	1	1	1	62	72	3	16.7	E2447AB
68008	DIP	1	1		62	72	3	12.5	ET
68020	PGA	1	1	2	61	71	5	33	*E2426A
	PQFP		(Soldered PQFP requires E2426A and #1CC)						
68020	PQFP	1	1	2	61	71	5	33	ET
68EC020	PGA	1	1	2	61	71	5	33	*E2426B
	PQFP		(Soldered PQFP requires E2426B and #1CC)						
68030	PGA	1	1	2	61	71	5	50	*E2406A
	PQFP		(Soldered PQFP requires E2406B and #1CC)						
68030-Socketed	PQFP	1	1		61	71	5	33	ET
68EC030 <sup>1</sup>	PGA	1	1	2	61	71	5	50	*E2406A
68060/68040	PGA <sup>1</sup>		1	2	61	71	6	50	E2459A
	PQFP		(Soldered 184-pin 68040 requires E2459A and E5345A)						
MCF5102/040VL	TQFP		1	2	61	71	6	50	E2459A
			(MCF5102/040 VL requires E2459A and E5347A)						
68HC001	PGA	1	1		62	72	3	12.5	ET
68HC001	PLCC	1	1		62	72	3	12.5	ET
68HC11 <sup>1</sup>	DIP	1	1	1	62	72	3	8.4	10315G
68HC11 <sup>1</sup>	PLCC	1	1	1	62	72	3	8.4	10315H
68HC11F1	PLCC	1	1	1	62	72	3		ET
68302	PGA	1	1	1	62	72	3	25	Corelis
68302-Soldered	PQFP	1	1	1	62	72	3	25	Corelis
68302	PGA	1	1		62	72	3	20	ET
68302-Socketed	PQFP	1	1		62	72	3	20	ET
68306	PQFP		1	1	62	72	3	16	E2456A
			(Soldered PQFP requires E2456A and E3417A)						
68331/32/34	QFP(132 pin)		1	1	62	72	4	25	*E8115A
	QFP(144 pin)		1	1	62	72	4	25	*E8116A
68F333	QFP(160 pin)		1	1	62	72	4	25	*E8117A
68336	QFP(160 pin)		1	1	62	72	4	25	*E8118A

### Selection Guide, cont'd

Device Manufacturer and Name	Device Package Type	Logic Analyzer Support <sup>1</sup>					Min # pods <sup>2</sup>	Bus Clk MHz	HP product or Channel Partner <sup>4</sup>
		510	550	55X	6X	7X			
<b>Motorola, cont'd</b>									
68332-Socketed	PQFP	1	1		62	72	4	20	ET
68339	QFP	1	1	1	62	72	4		ET
68340-Socketed	PQFP	1	1		62	72	4	20	ET
68340	PGA	1	1	1	62	72	3	25	Corelis
68341	PQFP	1	1	1	62	72	3	All	Corelis
68349	PQFP	1	1	1	62	72	3	All	Corelis
68360/68EN360	PGA	1	2		61	71	6	33	*E2448B
	PQFP	(Soldered PQFP requires E2448B and E5317A)							
68HC16Y1	PQFP	1	1		62	72	4	20	*E2470A
		(Soldered PQFP requires E2470A and E5335A)							
68HC16Z1-soldered	PQFP	1	1	1	62	72	3	16	E2419A
	PQFD	(Socketed PQFP requires E2419A and ET adapter)							
MPC 860/821	BGA	1	2		61	71	6	50	*E2476A
88100	PGA	1	1	2	61	71	5	35	Corelis
88200	PGA	1	1	2	61	71	5	35	Corelis
88110	PGA	2	2		60	70	7	50	Corelis
Power PC 601	PQFP	2	2		60	70			66
PowerPC 601/603 <sup>1</sup>		2	2		60	70	8	66	E2449B
PowerPC 603/603e	PQFP	2	2		60	70	8	66	*E2455A
PowerPC 604	PGA	2	2		60	70	8	66	*E2465A
<b>National</b>									
NS32016		1	1				3	All	Factory <sup>9</sup>
HPC16003/4/64		1	1	1	62	72	3	All	Factory <sup>9</sup>
<b>NEC</b>									
7810/11		1	1				3	All	Factory <sup>9</sup>
V25	PLCC	1	1		63	72	2	16	ET
R4000PC/4400PC	PGA	2	2		60	70	8	50	Corelis
Vr4200	PQFP	2	1	2	61	71	6	50	Corelis
Vr4300	PQFP	1	1	1	62	72	4	All	Corelis
R5000	PGA	2	1	2	61	71	6	All	Corelis
<b>PACE</b>									
P1750	PGA	1					3	40	Tasco
<b>Performance</b>									
R4000PC/4400PC	PGA	2	2		60	70	8	50	Corelis
<b>Rockwell</b>									
6502		1	1	1	63	72	2	All	Factory
<b>Siemens</b>									
R4000PC/4400PC	PGA	2	2		60	70	8	50	Corelis
80515	PLCC	1	1		63	72	2	16	ET
80C166	PQFP	1	1		62	72	3	40	ET
80C167	PQFP	1	1		62	72	3		ET
80C451	PLCC	1	1		63	72	2	16	ET
<b>Texas Instruments</b>									
320C20/25	PGA	1	1	1	62	72	3	50	Corelis
320C30	PGA	1	1	1	62	72	4	40	Corelis
320C31	PQFP	1	1	1	62	72	4	40	Corelis
320C31-Socketed	PQFP	(Adapter for socketed 320C31 PQFP)							
320C32	TQFP	1	1	2	61	71	5	All	Corelis
320C40	PGA	1	1	2	61	71	5	All	Corelis
320C10/14		1	1	1	63	72	2	All	Factory <sup>9</sup>
320C50/51/53	PQFP	1	1	1	62	72	3	28.5	Corelis
320C52	TQFP	1	1	1	62	72	4	All	Corelis
320C541/3/6	TQFP	1	1	1	62	72	4	All	Corelis
320C80	PGA	2	2		60	70		All	Corelis
34010		1	1	1	62	72	4	All	Factory <sup>9</sup>
370C16		1	1	2	61	71	6	All	Corelis
370C50		1	1	1	63	72	2	20	Factory <sup>9</sup>
<b>Toshiba</b>									
R3900	PQFP	2	1	2	61	71	6	All	Corelis
R4000/4400PC	PGA	2	2		60	70	8	50	Corelis
<b>Xilinx LCA</b>									
XC3020/3030	PLCC	1	1	2	61	71		75	Corelis
XC3042/3064/3090	PGA	1	1	2	61	71		75	Corelis
XC4005/4006	PGA	1	1	2	61	71		75	Corelis
XC4008/4010	PGA	1	1	2	61	71		75	Corelis
<b>Zilog</b>									
Z8	DIP	1							Zilog
Z80	DIP	1	1	1	63	72	2	16	ET
Z80	PLCC	1	1	1	63	72	2	16	ET
Z180	PLCC	1	1	1	62	72	3	16	ET
Z8001/8002		1					3	All	Factory <sup>9</sup>
Z89C00	All		1	2	61	71	5	All	Zilog
Z893XX DSP	All		1	2	61	71	5	All	Zilog
<b>Standard Buses</b>									
APIC	N/A	1	1				2		E2467A
Ethernet 802.3	N/A	1	1	1	62	72	4		FuturePlus
EISA	N/A	2	1		61	71	6		ALD
Futurebus <sup>+</sup>	N/A	1	1		61	71	5		FuturePlus
IEEE 488 (HP-IB)	N/A	1	1	1	63	72	1		ALD

Device Manufacturer and Name	Device Package Type	Logic Analyzer Support <sup>1</sup>					Min # pods <sup>2</sup>	Bus Clk MHz	HP product or Channel Partner <sup>4</sup>
		510	550	55X	6X	7X			
<b>Standard Buses, cont'd</b>									
IEEE1284	N/A	1	1	1	62	72	2		ALD
I <sup>2</sup> C	N/A	1	1	1	62	72	2		ALD
IBM ISA (AT)	N/A	1	1	2	61	71	5	All	Corelis
ISA	N/A	1	1	2	61	71	5	16	FuturePlus
IBM ISA (AT)	N/A	1	1		61	71	5		Tasco
IBM MCA	N/A	2	2		60	70	7		ALD
JTAG 1149.1	N/A	1	1	1	63	72	1	All	Corelis
JTAG 1149.5	N/A	1	1	1	62	72	4	All	Corelis
PCI-32/Extender	N/A	1	1	1	62	72	4	66	Corelis
PCI-32/Latch	N/A	2	1	2	61	71	6	66	Corelis
PCI-32/Extender	N/A	1	1	1	62	72	4	33	FuturePlus
PCI-64/Extender	N/A	2	1	2	61	71	6	66	Corelis
PCI-64	N/A	2	1	2	61	71	6	66	FuturePlus
PCI-64/Extender	N/A	2	2	2	60	70	7	33	FuturePlus
PCI-Mezzanine/Ext.	N/A	1	1	1	62	72	4	33	FuturePlus
PCI CardBus/Ext.	N/A	1	1	1	62	72	4	33	FuturePlus
PCI Compact	N/A	1	1	1	62	72	4	33	FuturePlus
PCI Small/Ext.	N/A	1	1	1	62	72	4	33	FuturePlus
PCI Logic Scope	N/A	2	1	2	61	71	6	66	FuturePlus
PCI Scope	N/A				Call FuturePlus				FuturePlus
Cardbus	N/A	1	1	1	62	72	4	All	Mobile
PCMCIA	N/A	1	1		62	72	4		Mobile
RS-232	N/A	1	1	1	63	72	2		ALD
SBus	N/A	1	1		61	71	5		ALD
SIMM Bus/Extender	N/A	1	1	1	63	72	2		FuturePlus
SCSI 1, 2, 3	N/A	1	1	1	63	72	2		E2423A <sup>10</sup>
SPI	N/A	1	1	1	63	72	2		ALD
USB	N/A	1	1	1	63	72	2		FuturePlus
VME64/VXI/Extender	N/A				Call FuturePlus				FuturePlus
<b>User Defined</b>									
User Defined Interface	N/A	1	1	1	62	72	1		E2445A
<b>Special Adapters</b>									
68020	PGA to 68EC020 PGA Adapter								E3400A
68020	PGA to 68EC020 PQFP/COFP Adapter								E3401A
68020	PGA to PQFP/COFP Adapter								E3404A
68030/EC030	PGA to PQFP/COFP Adapter								E3406A
68331/332	PGA to PQFP/COFP Adapter								E3407A
68302	PGA to PQFP/COFP Adapter								E3408A
68340	PGA to PQFP/COFP Adapter								E3409A
80960SA/SB	PGA to PQFP/COFP Adapter								E3411A
80186EA	PGA to PQFP/COFP Adapter								E3412A
80186XL	PGA to PQFP/COFP Adapter								E3413A
80186EB	PGA to PQFP/COFP Adapter								E3414A
Generic	PGA to 132-pin PQFP/COFP Adapter								E3417A
80C186EC	100-pin rectangular QFP Probe								E3424A
80C186EC	100-pin square QFP Probe								E3432A
68360	240-pin PQFP to PGA Adapter								E5317A
68F333	160-pin PQFP to PGA Adapter								E5335A
(Power PC 403)									
80960J-series	132-pin PQFP to PGA Adapter								E5337A
Generic	Flexible Adapter Cable								E5342A
68020	PGA 90 degree CW and CCW Rotators								ET, JME
68EC020	PGA 90 degree CW and CCW Rotators								ET, JME
68030	PGA 90 degree CW and CCW Rotators								ET, JME
68EC030	PGA 90 degree CW and CCW Rotators								ET, JME
68040	PGA 90 degree CW Rotator								ET, JME
68302	PGA 90 degree CW and CCW Rotators								ET, JME
80286	PGA 90 degree CW and CCW Rotators								ET, JME
80486	PGA 90 degree CW and CCW Rotators								ET, JME
29000	PGA 90 degree CW and CCW Rotators								ET, JME
	11 X 11 X 6 Generic PGA CW and CCW Rotators								ET, JME
	17 X 17 X 3 Generic PGA CW and CCW Rotators								ET, JME
	13 X 13 X 7 Generic PGA CW and CCW Rotators								ET, JME
	15 X 15 X 8 Generic PGA CW and CCW Rotators								ET, JME
	17 X 17 X 9 Generic PGA CW and CCW Rotators								ET, JME
	18 X 18 X 9 Generic PGA CW and CCW Rotators								ET, JME

# LOGIC ANALYZERS

## Channel Partners HP Resale Program

### Channel Partners

The following companies provide products that complement HP logic analyzers. Hewlett-Packard works closely with these companies to ensure quality products, but the Channel Partner is responsible for functionality, post-sales support, and warranty.

ALD	Premiere Channel Partner Advanced Logical Design (Re-sell Code ALD) 12280 Saratoga Sunnyvale Rd., Suite 201 Saratoga, CA 95070 Ph 408-446-1004 Fax 408-944-0646 <a href="http://www.ald.com">http://www.ald.com</a>	JME	J M Engineering 2430 Waynoka Dr. Colorado Springs, CO 80915 Ph 719-591-1119 Fax 719-637-1777
APTIX	Aptix Corporation 2880 N. First St. San Jose, CA 95134 Ph 408-428-6200 Fax 408-944-0646 <a href="http://www.apnix.com">http://www.apnix.com</a>	McK	McKenzie Technology 910 Page Ave. Fremont, CA 94538 Ph 510-651-2700 Fax 510-651-1020 Distributors: Germany, Japan, Korea, Singapore
CAPITAL	Capital Equipment Corp. 76 Blanchard Rd. Burlington, MA 01803	MOBILE	Mobile Media Research 1799 O'Toole Ave. San Jose, CA 95131 Ph 408-428-0310 Fax 408-428-0379
CORELIS	Premiere Channel Partner Corelis, Inc. (Re-sell Code CRL) 12607 Hidden Creek Way Cerritos, CA 90703 Ph 310-926-6727 Fax 310-404-6196 Distributors: Japan, Germany, Sweden <a href="http://www.corelis.com">http://www.corelis.com</a>	NI	National Instruments 6504 Bridge Point Parkway Austin, TX 78730-5039 Ph 800-433-3488 <a href="http://www.natinst.com">http://www.natinst.com</a>
DIAGONAL	DS Diagonal Systems 800 El Camino Real West, Suite 180 Mountain View, CA 94040 Ph 415-903-2255 Fax 415-903-2237 <a href="http://www.diagonal.com">http://www.diagonal.com</a>	NEAN	Nean, Ltd. 77 The Deans Port Ishead, Bristol, England BS20 8BQ Ph 44-275-818-306 Fax 44-272-818-360
ET	Premiere Channel Partner Emulation Technology Inc. (Re-sell Code ETN) 2344 Walsh Ave., Bldg F. Santa Clara, CA 95051 Ph 408-982-0660 Fax 408-982-0664 Distributors: most major countries in Europe and Asia <a href="http://www.emulation.com">http://www.emulation.com</a>	POMONA	Pomona Electronics, Inc. 1500 E. Ninth St. Pomona, CA 91769 Ph 909-469-2900 Fax 909-629-3317
Future Plus	Premiere Channel Partner Future Plus Systems Corporation (Re-sell Code FSI) 3550 N. Academy Blvd., Suite 214 Colorado Springs, CO 80917-5088 Ph 719-380-7321 Fax 719-380-7362 <a href="http://www.futureplus.com">http://www.futureplus.com</a>	SUMMIT	Summit Designs 9305 SW Gemini Dr. Beaverton, OR 97008 Ph 503-643-9281 Fax 503-646-4954 <a href="http://www.summit-design.com">http://www.summit-design.com</a>
		TASCO	Tasco Electronics, Inc. 80 Express St. Plainview, NY 11083 Ph 516-938-6464 Fax 516-938-4141
		ZILOG	Zilog, Inc. 210 East Hacienda Ave. Campbell, CA 95008 Ph 408-370-8000 Fax 408-370-8056 Distributors: most major countries in Europe and Asia <a href="http://www.zilog.com">http://www.zilog.com</a>

#### FOOTNOTES

<sup>1</sup> Inverse assembly only. No interface hardware is provided.

<sup>2</sup> Includes 8031/33, 8051/52, and CMOS versions. Supports all microcontrollers which conform to the architecture, instruction set, and packaging of the Intel 8051.

<sup>3</sup> Includes 8096/97-90, -AH, -BH, 80C196KA/KB/KC/KD.

<sup>4</sup> An adapter from a 68030 to a 68EC030 is required. You can make one by clipping the unused pins D5, F4, F10, and K5 on a 68030 PGA socket. Or you may order McKenzie Technology part number PGA124M004B1-1309R.

<sup>5</sup> Minimum Logic Analyzer required; an analyzer with more pods may be substituted.

510: HP 1650, 1652, 16510 (5 pods), 1654 (4 pods: check to insure "Min # pods" column is four or less)

550: indicated number of HP 16550As (6 pods) required

55X: indicated number of HP16554As, 16555A/Ds, 16556A/Ds (4 pods) required

6X - HP 1660C (8 pods), HP 1661C (6 pods), HP 1662C (4 pods), HP 1663C (2 pods), HP 1664A (2 pods)

7X - HP 1670A/D (8 pods), HP 1671A/D (6 pods), HP 1672A/D (4 pods)

Note: If a preprocessor is not supported by the analyzer you desire, contact the factory.

<sup>6</sup> If the preprocessor product number has a preceding asterisk (\*), the product contains the enhanced inverse assembler for the HP 1660 and 70 series, HP 16550A, HP 16554A, HP 16555A/D, and HP 16556A/D when installed in the HP 16500B/C.

For the following third parties (Channel Partners), these products are also available from HP. See the Pub. No. 5963-6854E US for the HP product number and HP list price: Advanced Logical Design, Corelis, Emulation Technology, Future Plus Systems.

<sup>7</sup>A0, A1, A8, E1, E9, A2, E2 versions supported. For support of other versions, contact the factory for information.

<sup>8</sup>The minimum number of pods refers to the minimum number of pods needed to support state analysis with inverse assembly.

Additional pods may be needed to see all signals simultaneously. Refer to the data sheet for more detailed information. If the entry for this column is blank, the preprocessor does not support inverse assembly.

<sup>9</sup>Free inverse assembler, no interface hardware is provided. Please contact your HP sales representative.

<sup>10</sup>The following SCSI adapter cables are available from COL; additional versions are available from HP Direct Marketing Division (800-637-7740):

E2423A Option 001-50 pin High Density to 50 pin Low Density 1 meter cable

E2423A Option 002-50 pin High Density to 50 pin High Density 1 meter cable

E2423A Option 003-68 pin High Density to 68 pin High Density 1 meter cable



HP E3491A Pentium Processor Probe

### Intel Pentium and Pentium Pro Processor System Debug

Pentium and Pentium Pro processor desktop computers and servers rely on multiple buses to achieve high performance. In addition to the processor bus, most systems incorporate PCI and ISA buses. Isolating elusive system turn-on and compatibility problems to root cause requires that you track the interactions between the processor(s) and critical buses in the system. The HP 16500 logic analysis system gives you critical insight into system operation, when tailored to your system requirements with processor and bus specific preprocessors and processor run control.

#### Increasing Your Insight into Elusive Hardware Problems

##### Pentium and Pentium Pro Processor Bus Preprocessors

Connecting to and tracking the operation of the Pentium and Pentium Pro processor's 66 MHz buses is simplified when the HP E2457A Pentium and HP E2466B Pentium Pro preprocessors are used with the HP 16500 logic analysis system. These preprocessors include software that configures the logic analyzer, and performs instruction disassembly of bus trace data. While using HP's Pentium or Pentium Pro preprocessor, with the HP 16500 logic analysis system, it's easy to view bus timing information or disassembled processor instruction flow. The disassembler provided with the HP E2457A and HP E2466B preprocessors allows you to display or suppress the display of processor bus cycles by cycle type. In addition, the HP E2466B includes transaction tracking software that displays complete transactions on the Pentium Pro processor's multiprocessor bus.

##### Multiple Bus Debug

To capture the complete picture of your computer system's operation it's necessary to track activity on multiple buses at once. The HP 16500 logic analysis system allows you to time-correlate the display of data captured on multiple buses in your system. Using the HP 16505A prototype analyzer in conjunction with the HP 16500 logic analysis system, it's simple to display Pentium or Pentium Pro processor bus traffic in the same listing as PCI, ISA, and APIC (HP E2467A preprocessor) bus traffic. In addition, bus cycles on the Intel i960RP peripheral processor bus can be captured and viewed using the HP E2484A preprocessor. Since data captured on each bus in the system is time-correlated, it's easy to measure time delays across bus bridges in your system.

##### Pentium Processor Probe

The HP E3491A Pentium processor probe provides Pentium processor (75 MHz to 166 MHz) run control for system designers. You have the ability to read, and modify the contents of registers, I/O, system memory, and disassemble program memory. The HP E3491A increases debug efficiency by expanding the capabilities of the HP 16500 logic analysis system and HP 16505A prototype analyzer.

### Increasing System Debug Efficiency

Pentium processor-based system debug is simplified by using the HP E3491A in combination with the HP 16500/HP 16505 logic analysis tools. Combining logic analysis and processor run control provides the system visibility needed to trace problems to their root cause quickly.

Following program operation with a logic analyzer while cache memories are enabled is difficult because the processor may execute out of internal memory for hundreds of instructions. The HP E3491A enhances real-time debug using a logic analyzer by providing a simple means of enabling the Pentium processor's branch trace messaging. With branch messaging enabled, the HP E2457A Pentium preprocessor interface, in combination with HP 16550 series logic analyzer modules, will display branch messages. Branch messages reveal your program's path while the processor is executing out of cache memory.

The powerful triggering facilities of the HP 16550 series of logic analyzer modules expand the breakpoint conditions usable for stopping program execution. While the Pentium processor is limited to breaking execution on selected addresses and status, logic analyzer triggers can be defined that span address, status, and data. The HP 16550 series modules can be set to generate a breakpoint on a write of a particular data value to a specific memory or I/O address.

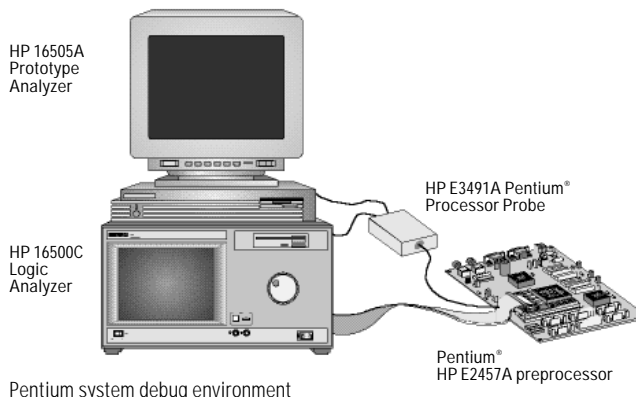

### Key Literature

- HP E2457A Pentium Processor Preprocessor p/n 5962-9730E
- HP E2466B Pentium Pro Processor Preprocessor p/n 5964-2343E
- HP E2467A APIC Bus Preprocessor p/n 5965-3000E
- HP E2484A i960RP Processor Preprocessor p/n 5965-2999E
- HP E3491A Pentium Processor Probe, p/n 5963-6855E

Probing fine-pitch QFP (Quad Flat Pack) parts has become more difficult over the past several years. Hewlett-Packard has developed several revolutionary probing adapters for 0.5 mm and 0.65 mm high-density TQFP (Thin Quad Flat Pack), CQFP (Ceramic Quad Flat Pack), and PQFP (Plastic Quad Flat Pack) packages.

With these new, rugged and reliable probing solutions from HP, soldering wires to devices is no longer necessary. An easy connection to your device will save valuable time for logic analysis and oscilloscope measurements.

HP offers a wide assortment of flex adapters, transition boards, and other accessories to be used in connection with preprocessors, emulators, custom probing solutions, or general purpose-applications.

Refer to page 394 for specific microprocessors and bus interfaces.

### Elastomeric Probing Solutions

The elastomeric probing solution from HP offers an inexpensive, rugged, and easy-to-use probing solution for both TQFP and PQFP packages. These probes require a minimal "keep out" area around the device.

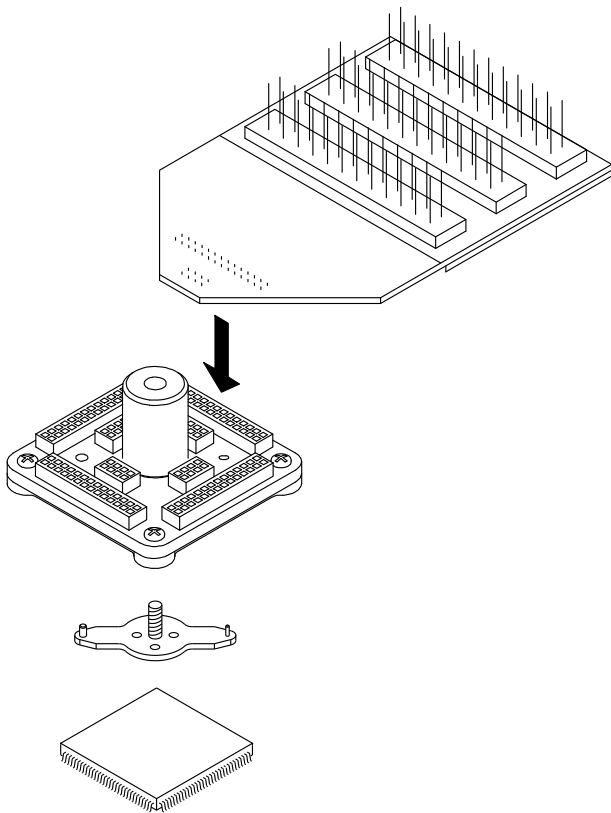

Elastomeric Probing System Configuration

The elastomeric probe makes contact to the pins of a device with an elastomer material. There are redundant connections for each pin ensuring a reliable and rugged connection. A retainer is glued to the top of the device to ensure a solid connection to each pin of the device.

Five retainers, a locator tool, and adhesive are included with each probe adapter.

Supported Elastomeric Packages	Adapter
144-Pin TQFP	HP E5336A
176-Pin TQFP	HP E5348A

### Locator-Base Probing Solutions

There are several solutions available for high-density packages that use a locator base. This solution allows connection to 0.5 mm or 0.65 mm pitch CQFP and PQFP devices.

A locator base must be placed on the PC board around the device to be tested. The base can be glued to the board or connected directly to the board with mounting screws. The probe adapter then slides over the chip and attaches to the locator base. Connection is made to each pin on the device.

The probe adapter includes one probe, one locator base (with inserts), four #2-56 screws, a pin guard protector for the adapter, and adhesive to install the locator base.

Supported Locator Base Packages	Adapter
160-Pin 0.65 mm	HP E5319A
184-Pin 0.65 mm	HP E5343A
208-Pin 0.5 mm	HP E5318A
240-Pin 0.5 mm	HP E5315A
304-Pin 0.5 mm	HP E5331A

### Other Probing Adapters

The PQFP adapter snaps onto a 132-pin PQFP/CQFP processor, soldered to a PC board. A flexible cable brings the signals to a PGA connector that connects to a logic analyzer preprocessor or emulator.

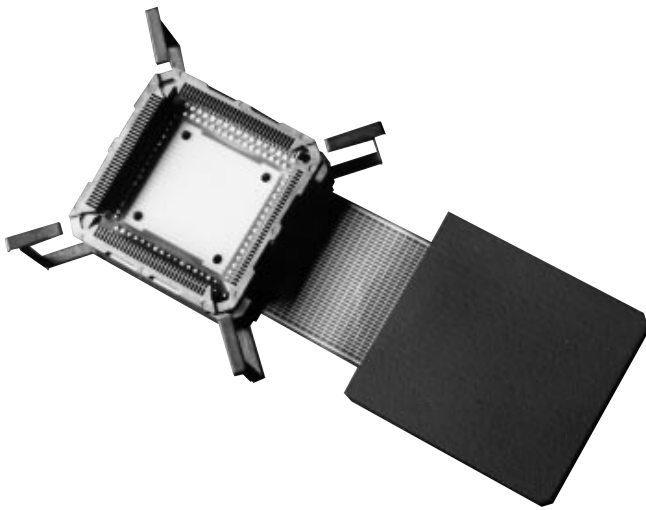

HP's low-profile adapter for probing 132-pin PQFP devices.

### Optional Accessories for Probes

Flexible and rigid adapters are available to bring the signals from the probe adapters to general-purpose headers for easy connection to logic analyzers, oscilloscopes, or other test equipment. Four flexible or rigid adapters are required to view all signals on a device unless otherwise stated.

Package Supported	Probe Part Number	Flexible Adapter	Rigid Adapter
<b>Elastomeric Probing Solutions</b>			
144-Pin TQFP	HP E5336A	HP E5340A	
176-Pin TQFP	HP E5348A	HP E5349A	
<b>Locator Base Solutions</b>			
160-Pin Adapter	HP E5319A	HP E5316A	HP E5330A
184-Pin Adapter	HP E5343A	HP E5316A	HP E5330A
208-Pin Adapter	HP E5318A	HP E5316A	HP E5330A
240-Pin Adapter	HP E5315A	HP E5316A	HP E5330A
304-Pin Adapter	HP E5331A	HP E5333A	

### Custom-Probing Solutions

For some targets, it might be necessary to design logic analyzer connections onto the board. This might be applicable where a probe is not available, such as BGA (Ball Grid Array) packages or other special applications. Refer to the application note, "Minimizing Intrusion Effects When Probing With a Logic Analyzer" (p/n 5962-8620E).

With custom-probing solutions, you can use termination adapters that connect to your target system via 3M or high-density AMP Mictor connectors. The connection to your device under test consists of a 2X10, 0.1-inch center male header, HP part number 1251-8106 (3M part number 2520-6002) or a 32-signal surface mount AMP Mictor connector (AMP "Mictor 38", part number 767004-1). The 3M connector is used with the HP 01650-63203 16-channel termination adapter, while the AMP connector is used with the 32-channel HP E5346A high-density termination adapter.

If the termination needs to be closer to the active components on your board because of signal integrity issues, you can use the HP 1810-1278 termination dip package or the HP 1810-1588 SIP package. These packages terminate nine and five channels, respectively. When these termination packages are used on the board, termination adapters are not needed.



Termination adapters available from HP.

### Oscilloscope Probes

Every new HP 1660CS series logic analyzer with integrated oscilloscope ships with two HP 10430A one-meter-long, low-load probes. Every new HP 16533A and HP 16534A oscilloscope card for the HP 16500C logic analysis system ships with two HP 10441A two-meter-long, low-load probes. These probes meet most measurement needs. If you need probes with other characteristics or require more information on HP oscilloscope accessories, refer to the Oscilloscope Probes and Accessories Data Sheet (HP 5091-6195E).

7

### Flexible Extenders

Processor Type	Extender
68020 PGA	E3403A
68030 PGA	E3405A
68340 PGA	E3410A
68302 PGA	E3418A
80960SA/SB PLCC	E3419A
68000 PGA	E3420A
80C186XL PLCC	E3422A
80C186XL PGA	E3427A
68040 PGA (for emulator only)	E3429A
68360 PGA	E3430A

Flexible extenders solve the problem of probing in a cardcage. The adapter plugs into the PGA or PLCC socket and extends the signals out to the logic analyzer preprocessor or emulator.

### Key Literature:

Probing Solutions for TQFP/CQFP/PQFP Packages, p/n 5965-2790E  
Minimizing Intrusion Effects When Probing With a Logic Analyzer, p/n 5962-8620E

## LOGIC ANALYZERS

### Upgrade Kits, Testmobiles and Carrying Cases



7

Sturdy testmobiles give your logic analyzer mobility and free up bench space.



The HP 1660C series portable logic analyzers offer a variety of upgrade kits to help protect your investment in an HP logic analyzer.

#### HP Testmobiles and Carrying Cases

Make your logic analysis system a portable one with the HP testmobile. Each testmobile is designed to withstand rugged use. The HP 1181A and 1182A testmobiles are designed for the HP 16500 logic analysis system. For the HP 1660 and 1670 series of logic analyzers, order the HP 1180B testmobile. A variety of accessories can be added to these carts to tailor them to your work environment.

The HP 1540-1066 soft carrying case allows you to easily carry your HP 1660 and 1670 series portable logic analyzer and its accessories to remote sites.

#### Logic Analyzer Upgrade Kits

Upgrade kits include software and hardware to enhance the performance of your logic analyzer. The text below summarizes the upgrade options available for the HP logic analyzers listed.

##### HP 1660 Series Upgrades

The HP E2469A CPU upgrade kit converts an HP 1660A/AS series model (except the 1664A) to the corresponding C/CS model. Your upgraded unit will have a faster CPU system, a hard disk drive, an Ethernet LAN interface, a Centronics printer interface and DIN connections for PC-style mice and keyboards.

Add a built-in oscilloscope to your HP 1660A or C series logic analyzer (except the 1664A) with the HP E2460AS upgrade kit. The oscilloscope has 2 channels with simultaneous 1-GSa/s sampling, 250-MHz bandwidth and 8 bits of vertical resolution.

You can also add more logic analyzer channels to most models with the HP E2460B, E2461B and E2462B upgrade kits. The HP E2472A upgrade kit will add LAN capability to a 1660C/CS series model. All HP 1660 series upgrade kits include installation and testing at a qualified Hewlett-Packard service center.

The HP 1670D series of logic analyzers can have the acquisition memory upgraded from 64K to 1M of memory by ordering HP E2471D. The HP E2471D upgrade requires installation and testing at a qualified Hewlett-Packard service center.

##### HP 16500 Upgrades

The HP E2479A includes everything necessary to upgrade your HP 16500A or 16500B to an HP 16500C frame at just over half the cost of investing in a new frame. The HP E2479A upgrade must be performed by an HP Service Center. The price includes all charges, except for shipping.



## Inverse Assembler Development

The HP Inverse Assembler Development package allows the user to develop a custom inverse assembler that will operate in all HP 1660, 1670 and 16500 series logic analyzers. The product requires an MS-DOS-based PC with a minimum of 256K of memory, MS-DOS 2.1 or higher operating system, and a 3.5-inch floppy drive.

### Media Supplied

3.5-inch disk

### Ordering Information

HP 10391B Inverse Assembler Development Package

## Software Analyzer

The HP software analyzer combines the versatility of a general-purpose logic analyzer with an interface that is tailored for software engineers. Now, you can debug your code at the source level while retaining the benefits of broad processor support and easy setup. The HP software analyzer provides a link between your trace listing and high-level source code language. Once a trace is complete, it is correlated to high-level source code in the source window. The trace is displayed in the control window in microprocessor mnemonics. See page 378 for more information on the HP software analyzer.

### Key Literature

HP B3740A Software Analyzer Product Overview, p/n 5962-7114E  
HP B3740A Configuration Guide, p/n 5962-9887E  
HP B4620A Software Analyzer Tool Set, p/n 5964-9333E

### Ordering Information

HP B4620A Software Analyzer for the HP 16505A  
Prototype Analyzer

HP B3740A Software Analyzer

- Opt AJ4 IBM, 3.5-inch Media/Documentation
- Opt AAY HP 9000 Series 700 Media/Documentation
- Opt AAV Sun Media/Documentation
- Opt UDY IBM Single-User License
- Opt UBY HP 9000 Series 700 Single-User License
- Opt UBK Sun Single-User License

## TestPoint

The Capital Equipment Corporation TestPoint software is a tool for designing and developing test, measurement and data acquisition applications for Windows. TestPoint lets you build a complete application to control an HP logic analyzer without drawing, connecting or wiring icons or writing lines of code. You simply place graphs, displays, and the other interactive parts of your test on a display panel—order isn't important. Then list the things the test should do by placing objects in an Action List. TestPoint then builds the code to run the test and a description of the test for you. TestPoint provides an intuitive editing environment that makes it easy to build applications so you can concentrate on solving the problem rather than learning the tool.

### Media Supplied

3.5-inch disk

### Key Literature and Ordering Information

Capital (See Channel Partners, page 396)

## WaveGrabber

The Summit Design WaveGrabber software delivers an integrated analysis environment for both logic analyzer and logic simulation data. Through its versatile data link, WaveGrabber allows you to combine the power of your logic simulator with both the HP 16500C logic analysis system and HP 1660/70 series logic analyzers. This unique and sophisticated pairing gives you the power to (a) acquire data from existing circuitry (ASICs, boards or systems) for logic simulation; (b) compare simulated with actual behavior; (c) use simulation stimulus data as patterns for logic analyzer pattern generation; (d) facilitate failure analysis by comparing failed circuit and good circuit behavior; and (e) analyze data for compliance with device specifications and tester compatibility.

### Key Literature and Ordering Information

Summit Design (See Channel Partners, page 396)

## Wave-Link 16500

The Diagonal Systems WAVE-Link software is a highly-interactive digital stimulus editor and result analyzer successfully used by design engineers as a graphical front-end tool to logic simulators such as VHDL and Verilog. The integration of WAVE-Link with the HP 16500C logic analysis system opens new perspectives for the design engineer who wants to send stimulus patterns to the HP 16522A pattern generator or capture circuit response from the actual hardware with any of the logic analyzer modules such as the HP 16550A. WAVE-Link is a standalone tool, but is integrated in the popular EDA frameworks. From a VHDL circuit description or EDA schematic database, the signal list is automatically extracted to guarantee signal naming consistency. The code generators compile the designer's stimuli from the WAVE-Link database in the language of the HP 16500C or chosen simulator or ATE with just a few mouse clicks. Furthermore, the simulation results are imported into WAVE-Link analysis tools without requiring any modification.

### Key Literature and Ordering Information

Diagonal Systems (See Channel Partners page 396)

## LabVIEW, LabWindows

National Instruments distributes LabVIEW and LabWindows/CVI instrument drivers to control the HP 16500B/C Logic Analysis System. These instrument drivers operate on a variety of platforms: Windows 3.1/95/NT, Sun OS, Macintosh/Power Macintosh OS and HP-UX. They provide the user with flexible, high-level functions, such as Load, Run, Store as well as low-level configuration and measurement functions. This structure allows the user to quickly configure the instrument, execute a test, and analyze the returned data. Both LabVIEW and Lab Windows/CVI integrate extensive data analysis and presentation libraries that allow the user to quickly process and present the acquired data.

Novice or advanced C programmers can develop any application with LabWindows/CVI, and the many virtual instrumentation developers who prefer graphical development can use LabVIEW, the industry's first and most widely used graphical programming system.

### Key Literature and Ordering Information

National Instruments (See Channel Partners, page 396)

# LOGIC ANALYZERS

## Ordering Information

### HP 16505A Prototype Analyzer and Tool Sets

Product	
16505A	Prototype Analyzer-requires HP 16500C
B4600A	Software Performance Analysis Toolset
B4620A	Software Analysis Toolset
E3491A	Intel Pentium® Processor Probe

### HP 16500 Series Modular Logic Analyzers

Product	
16500C	Logic Analysis System Mainframe
16501A	Logic Analysis System Expansion Frame
16517A	16-Ch. 4 GHz Timing/1 GHz State Master Card
16518A	16-Ch. 4 GHz Timing/1 GHz State Expander
16522A	40-Ch 200-MVector/s Pattern Generator Card *
16533A	2-Channel 1 GSa/s Oscilloscope Card
16534A	2-Channel 2 GSa/s Oscilloscope Card
16550A	102-Ch. 100 MHz State/500 MHz Timing Card with 4k Acquisition Memory/channel
16554A	68-Ch. 70 MHz State/250 MHz Timing Card with 512k Acquisition Memory/channel
16555A	68-Ch.110 MHz State/500 MHz Timing Card with 1M Acquisition Memory/channel
16556A	68-Ch.100 MHz State/400 MHz Timing Card with 1M Acquisition Memory/channel
16555D	68-Ch.110 MHz State/500 MHz Timing Card with 2M Acquisition Memory/channel
16556D	68-Ch.100 MHz State/400 MHz Timing Card with 2M Acquisition Memory/channel

\* Various stimulus pods can be ordered separately. See page 386.

#### Product Options

Consult the appropriate product data sheet or contact your local HP sales office for a list of all options available for a specific product.

### HP 1660 Series Benchtop Logic Analyzers

Product	
1660C	136-Ch. 100 MHz State/500 MHz Timing
1660CS	136-Ch. 100 MHz State/500 MHz Timing with Integrated 2-Ch. 1-GSa/s Oscilloscope
1661C	102-Ch. 100 MHz State/500 MHz Timing
1661CS	102-Ch. 100 MHz State/500 MHz Timing with Integrated 2-Ch. 1-GSa/s Oscilloscope
1662C	68-Ch. 100 MHz State/500 MHz Timing
1662CS	68-Ch. 100 MHz State/500 MHz Timing with Integrated 2-Ch. 1-GSa/s Oscilloscope
1663C	34-Ch. 100 MHz State/500 MHz Timing
1663CS	34-Ch. 100 MHz State/500 MHz Timing with Integrated 2-Ch. 1-GSa/s Oscilloscope
1664A	34-Ch. 50 MHz State/500 MHz Timing

Option 015 Ethernet LAN interface can be added to any 1660 series logic analyzer (except 1664A) for an additional charge at the time of purchase.

### HP 1670 Series Deep Memory Logic Analyzers

Product	
1670D	136-Ch. 100 MHz State/250 MHz Timing with 64K Memory Depth and Ethernet LAN
Option 30	Extend memory depth to 1M samples/ch.
1671D	102-Ch. 100 MHz State/250 MHz Timing with 64K Memory Depth and Ethernet LAN
Option 30	Extend memory depth to 1M samples/ch.
1672D	68-Ch. 100 MHz State/250 MHz Timing with 64K Memory Depth and Ethernet LAN
Option 30	Extend memory depth to 1M samples/ch.

### HP Logic Analyzer Upgrade Kits

Product	
E2479A	16500A/B to 16500C Upgrade Kit
E2460AS	1660 Series Oscilloscope Upgrade Kit
E2469A	1660 Series A/AS to C/CS Upgrade Kit
E2472A	1660 Series LAN Upgrade Kit
E2471A	1670A Series 64k to 500K Memory Upgrade Option 001 1670D 64k to 500K acquisition memory Option 002 1671D 64k to 500K acquisition memory Option 003 1672D 64k to 500K acquisition memory
E2471D	1670D Series 64K to 1M Memory Upgrade Option 001 1670D 64k to 1M acquisition memory Option 002 1671D 64k to 1M acquisition memory Option 003 1672D 64k to 1M acquisition memory

### Probing Adapters

Microprocessor and Bus Interfaces - please see page 393  
QFP Adapters, Flexible Extenders - please see page 398

### HP User-Definable Interface Products

Product	
E2445A	User-Definable Probing Interface
10391B	Inverse Assembler Development Package

### HP State/Timing Analyzer Probes and Lead Sets

Part Numbers	
5959-9333	5 Replacement Signal Leads
5959-9334	5 Replacement Short Ground Leads
5959-9335	5 Replacement Long Ground Leads
01650-61608	16-channel Probe Lead Set
01650-63203	Termination Adapter
E5346A	High-Density Termination Adapter
1810-1278	9-channel IC DIP Termination
1810-1588	5-channel IC SIP Termination
1251-8106	2 x 10, 0.1-inch Center Header
5090-4356	20 Surface Mount Grabbers
5959-0288	20 Throughhole Grabbers

The HP 16517/18A cards have unique probing lead sets. Please see page 382 for more information on this very high-speed analyzer.

### Probes for Integrated Oscilloscopes

Product	
HP 10441A	50 MHz, 10:1, 9 pF Mini-Probe, 2 meters
HP 1144A	Active Probe, 800 MHz, 10:1, 2pF
HP 1145A	Dual Active Probe, 750 MHz, 10:1, 1.6pF

### MultiProbe Analog Probe Multiplexing for the 16500C Logic Analysis System

Product	
16535A	Multiprobe Control Module
E5320A	9-to-2 General Purpose Pod
E5321A	240-to-2 High Density Pod
E5322A	208-to-2 High Density Pod

HP MultiProbe System requires an HP 16500C logic analysis system equipped with a HP 16533A or HP 16534A oscilloscope card. See the HP MultiProbe Configuration Guide, p/n 5964-0236E for more information.

### Other Accessories for HP Logic Analyzers

Product	
1180B	Testmobile for HP 1660 and HP 1670 Series
1181A	Testmobile for the HP 16500C
E2427B	Keyboard Kit for HP 1660, 1670 and 16500C
1510-1066	Soft Carrying Case for HP 1660/70 Logic Analyzers
16500H	16500B Interface for connecting to a 16505A
B3740A	Software Analyzer

### Product Options

Consult the appropriate product data sheet or contact your local HP sales office for a list of all options available for a specific product.

# DIGITAL VERIFICATION TOOLS

## Overview

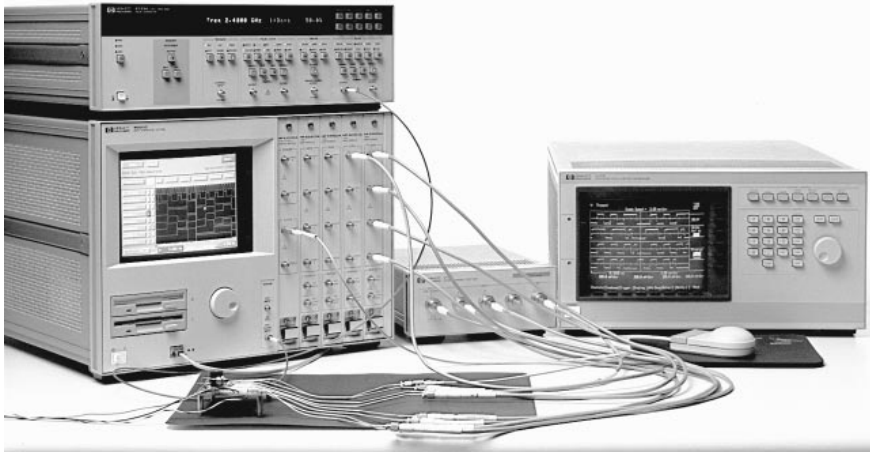

MUX prototype test: the HP 8133A (top left) supplies a very stable 2 GHz clock, and the HP 80000 system delivers 8 synchronous channels at 250 Mb/s. The serialized MUX output—a true prbs thanks to a special 80000 feature—is assessed on the HP 54120 series oscilloscope using an eye-pattern technique.

### Digital Verification Tools

General-Purpose Tools		Application-Specific Tools	
Stimuli-only		Stimulus-Response	
	Page		Page
HP 8114A 15 MHz Hi-power Pulse Generator	408	HP E2920A Computer Verification Tools, PCI Series	414
HP 8110A 150 MHz Pulse/Pattern Generator	406	HP E4829B Cell/Traffic Generator/Analyzer	452
HP 8133A 3 GHz Pulse/Pattern Generator	409	E4859A Serial-Cell Generator/Analyzer	441
HP 80000 (HP E290xA Series) 1 Gbit/s Expandable Data Generator System	410		

### Key Characteristics of the General-Purpose Tools

	Pulse Generators				Data Generators
<b>Special Features</b>	HP 8114A 100 V, 2A	HP 8112A Modulation Discontinued. See text.	HP 8110A Pattern, channel addition	HP 8133A Resolution, stability, prbs	HP 80000 Stability, prbs and prws for MUX test
<b>Max. Rate MHz</b>	15	50	150	3000	1000 <sup>1</sup>
<b>Transition Time (50 ohm into 50 ohm)</b>					
10% to 90% spec.	7 ns fixed	6.5 ns var.	2 ns var.	100 ps fixed	250 ps fixed
10% to 90% typ.	5 ns fixed	5 ns var.	1.8 ns var.	60 ps fixed	150 ps fixed
20% to 80% typ.				40 ps <sup>2</sup> fixed	100 ps <sup>2</sup> fixed
<b>Max. Output into 50 ohm</b>					
50-ohm source	50 Vpp	32 Vpp	10 Vpp	3 Vpp	2.5 Vpp
Hi-Z source	100 Vpp	N/A	20 Vpp	N/A	N/A
<b>Timing Resolution</b>	3 digits	3 digits	3 digits	1 ps	2 ps
<b>Bits/Channel</b>	N/A	N/A	4 k	32 or 2 <sup>n</sup> -1 prbs	16/128 k and 2 <sup>n</sup> -1 prbs/prws
<b>Channels per Frame</b>	1	1	1 or 2 <sup>1</sup>	1 or 2 <sup>1</sup>	4 to 20(80 <sup>3</sup> )

<sup>1</sup> For more channels, master-slave solutions are available.

<sup>2</sup> ECL Levels.

<sup>3</sup> with extenders

<sup>4</sup> Contact factory for 1.25 GHz and 2.5 Gbit/s spot rates.

Designing and testing devices for future computers, peripherals and communications systems is a challenge due to continuously increasing speed and complexity.

Today's digital test instruments must therefore not only be fast but also address issues such as the complex and sometimes proprietary protocols of communications systems, computer busses and so on.

Also, in order to get to the market on time, the designer has an urgent need to uncover problems as early as possible. This can only be done if individual devices and concepts can be thoroughly tested under target conditions early in their design cycle. For this reason, HP's digital verification tools go beyond pulse generators and include integrated stimulus-response systems that operate the device under emulated system conditions, and capture and analyze the device outputs.

Currently these tools are application-specific—such as the PCI-series of the computer verification tools or the traffic generator/analyzer for testing routers. These systems offer all functional and pulse-parametric capabilities to test today's and tomorrow's digital devices. They include analyzer channels which perform capture, replay, real-time compare and BER measurement for performing functional verification, error analysis and margin test.

### HP 8112A Trade-in and Refurb Plan

The HP 8112A has been discontinued due to an obsolete IC process. The recommended replacement is the HP 8110A with one HP 81103A module. This configuration provides enhanced (150 MHz) pulse performance and pattern capability, plus the ability to upgrade later, if required, with a second channel and/or a more stable 0.1%-accuracy PLL frequency source. The HP 8110A is the same height as the HP 8112A but is full-width and it uses SCPI commands.

For users such as ATS manufacturers who may need more time for migration, HP plans to offer a limited number of factory-refurbished HP 8112As. If you have HP 8112As you are no longer using and would like to trade them in for credit towards any new or used HP T & M product, or if you need a refurbished HP 8112A, please ask for details/availability. Trade-in is restricted to the U.S.A.

Accessories

1. With BNC connectors

HP 15104A Pulse Adder/Splitter: 50-ohm delta network, rise time 150 ps, 6 dB insertion loss, 2 W

HP 15116A Pulse Inverter: 50-ohm pulse transformer, 5% droop (500 ns pulse), 0.3 dB insertion loss, 0.75 W

HP 15115A Splitter-Inverter: 50-ohm delta network with pulse transformer in one output. Output skew: 1 ns, other specs as HP 15104A/15116A.

2. With SMA connectors

HP 11667B Pulse Adder/Splitter: 50-ohm series network, 26.5 GHz bandwidth, 6 db insertion loss, 0.5 W

Transition Time Converters:

These components are for use when a very smooth pulse is needed, or when the stimulus is too fast for the DUT (as evidenced by excessive cross-talk, ringing, etc). The converters use a patented absorption technique for minimum reflection and to allow cascading.

Model	Output Transition
HP 15435A	150 ps
HP 15432B	250 ps
HP 15433B	500 ps
HP 15434B	1 ns
HP 15438A	2 ns



An HP 8110A setup for characterizing designs with low channel counts. For lasers, diodes needing more power, use the HP 8114A. For fast technologies requiring low-jitter and high timing resolution use the HP 8133A or, for more channels, the HP 80000 modular data generator.

Pulse Parameter Definitions of Terms Used in Instrument Specifications

**Time Reference Point:** Median (50% amplitude point on pulse edge).  
**Pulse Period:** The time interval between the leading edge medians of consecutive trigger output pulses.  
**Trigger Delay:** Interval between trigger point of input signal and the trigger output pulse's leading-edge median. Applies in trigger, external width, gate and burst modes.

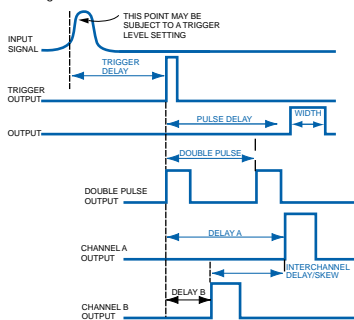

**Pulse Delay:** Interval between leading edge medians of trigger output pulse and output pulse.

**Double Pulse:** Interval between leading edge medians of the double pulse.

**Interchannel Delay/Skew:** Interval between corresponding leading- edge medians.

**Pulse Width:** Interval between leading- and trailing-edge medians.

Additional Information for Pulse Generators with Variable Transition Times

**Pulse Width:** The specified and displayed value is that obtained with fastest edges, essentially equal to the interval from the start of the leading edge to the start of the trailing edge.

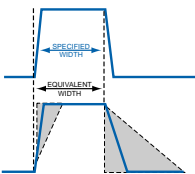

By designing so that the pulse edges turn about their start points, the interval from leading-edge start to trailing-edge start stays unchanged\* when transition times are varied. This is more convenient for programming and the width display is easy to interpret.

\*In practice, start points may shift with changes in transition time.

**Delay:** The specified and displayed value is that obtained with the fastest leading edge. For a slower edge, the actual delay exceeds the displayed delay by the combined shift of start-point and median.



**Transition Time:** Interval between the 10%- and 90%- amplitude points on the leading/trailing edge.

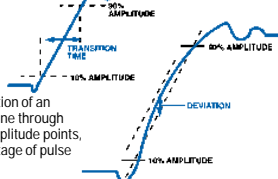

**Linearity:** Peak deviation of an edge from a straight line through the 10%- and 90%-amplitude points, expressed as percentage of pulse amplitude.

**Jitter:** Short-term instability of one edge relative to a reference edge. Usually specified as rms value, which is one standard deviation or "sigma". If distribution is assumed Gaussian, six sigma represents 99.74% of the peak-peak jitter.

The reference edge for period jitter is the previous leading edge. That for delay jitter is the leading edge of the trigger output. Width jitter is the stability of the trailing edge with regard to the leading edge.

**Stability:** Long-term average instability over a specific time, for example, hour, year. Jitter is excluded.

**Pulse Amplitude:** Pulse output is specified as pulse top and pulse base (usually referred to as high level and low level), or as peak-to-peak amplitude and median offset. A "window" specification shows the limits within which the pulse can be positioned.

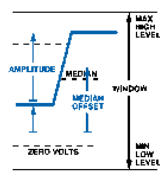

**Preshoot, Overshoot, Ringing:** Preshoot and overshoot are peak distortions preceding/following an edge. Ringing is the positive-peak and negative-peak distortion, excluding overshoot, on pulse top or base. A combined preshoot/overshoot, ringing specification of e.g. ±5% implies:

- Overshoot/undershoot <±5%
- Largest pulse-top oscillation <±5%, of pulse amplitude

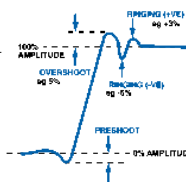

**Settling Time:** Time taken for pulse levels to settle within level specification, measured from 90% point on leading edge.

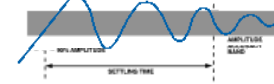

**Duty Cycle:** Percentage ratio of pulse width to period. In pulse/function generators, this term is also used to define sine and triangle symmetry. Note that, in pulse generators, this is a secondary parameter derived from period and width settings. The duty cycle achieved is therefore subject to width and period accuracies.

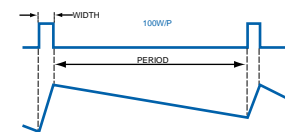

**Output Impedance/Resistance:** Effective pulse-source impedance/dc resistance.

**Reflection Coefficient:** Reflection at pulse generator output expressed in percent of incident pulse amplitude. (Test pulse edges correspond to generator's fastest transitions.)

**Repeatability:** When an instrument operates under the same environmental conditions and with the same settings, the value of a parameter will lie within a band inside the accuracy window. Repeatability defines the width of this band.



HP-IB Programming Times

**Listen Time:** The time an instrument occupies the bus to receive and verify a message. The NRFD signal is active during this period.

**Settling Time:** The time taken by the instrument to execute an HP-IB message and for the output to settle within the accuracy specification. NRFD inactive.

**Execution Time:** The sum of Listen Time and Settling Time.

**Talk Time:** The time an instrument occupies the bus to output a specified string. Output data is typically instrument error status, or current or stored parameters.

# DIGITAL VERIFICATION TOOLS

## 150 MHz Pulse Generator for Real-World Digital Signals

### HP 8110A

- VFO and PLL timing
- 10 ps resolution
- 2 ns variable transitions
- 20 V into 50  $\Omega$
- Pulse, burst and data modes
- 3- and 4-level signals
- Configurable
- Master/slave capability



HP 8110A + 2x HP 81103A



## HP 8110A Pulse Generator

Precise edge-positioning, plus the ability to simulate digital signals as they occur in the real world, make this pulse generator stand out as a partner for your HP oscilloscope or logic analyzer.

On the bench you can verify designs, achieving reliable results quickly at frequencies where emulation becomes uncertain or cumbersome.

In systems, high resolution lets you optimize yield. True-to-life signals improve measurement credibility.

The HP 8110A pulse generator can be factory-configured with one or two channels and can include a PLL module and a Deskew module. The second channel and the modules are retrofitable.

## Real-World Signals for Testing Digital Designs

Clock and data signals can be set up in the main channels, a separate strobe channel is available for device control signals. For more channels, two or more units can be master/slaved.

Through internal channel addition you can model high-frequency effects so that you can perform measurements before making substantial hardware investment. Many effects can be set up, such as irregular pulse widths, overshoot, pulse droop, ripple, crosstalk, reflections, ground-bounce, etc.

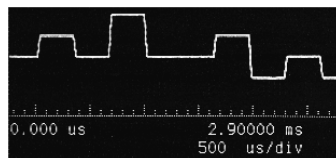

Three-/four-level waveforms are also solved using waveform addition. The picture here shows part of a 2B1Q communications signal generated by an HP 8110A.

## Bench Features

- All parameters at a glance, easy entry through knob or key pad, plus graphic visualization mean rapid error-free setups
- Setups internally storable, or on 95LX-type memory cards
- Timing conflicts quickly resolved with the autoset key or the intelligent help feature

## Device Interfacing Features

- Test bed delays compensated at the device
- Level display valid for all load resistances
- Voltage or current settings, amplitude or levels, can be preset
- Voltage or current device protection
- Parameter terms to suit the measurement, e.g., frequency/period; duration/phase/duty cycle

## Measurement Confidence

To ensure reliable measurements with good long-term repeatability, the high-resolution pulse edges are fast and clean with remarkably low jitter. The PLL module enhances frequency resolution, stability and accuracy.

The thorough specifications are valid over a wide temperature range. This avoids temperature-dependent recalls and hence contributes to consistent performance.

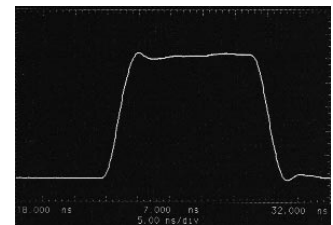

## Flexible Triggering

The PLL module provides an additional triggering layer so that the pulses even in an externally-triggered sequence can be synchronized to the system clock. This capability allows, for example, programmable wait loops to be set up in order to optimize microprocessor performance. A different example of two-layer triggering, useful for repetitive measurements, is where a data or burst sequence needs to be repeated at intervals without recourse to an external trigger.

## CAT Features

- Low profile saves rack space
- Optional rear-panel connectors and rack mounting
- SCPI standard commands—less learning, protects software from obsolescence
- Wide operating-temperature range, no derating
- International electro-magnetic compliance standards
- PLL module synchronizes with system clock
- Display can be switched off to enhance bus speed
- Built-in diagnostics

## HP 8110A Brief Specifications (50 Ω load, 0 to 55° C)

Please refer to Data Sheet 5091-4945 for details.

### HP 8110A Mainframe

**Frequency:** 1.00 Hz to 150 MHz  
**Period:** 6.65 ns to 999 ms  
**Resolution** (best case): 10 ps  
**Accuracy:** 5% + 100 ps  
**Jitter:** 0.03% + 25 ps, rms  
**Modes:** Continuous/externally-triggered/externally-gated sequences of pulses, double pulses, bursts, and patterns. Also external width.  
**Burst Length:** 2 to 65536 pulses or double-pulses  
**Strobe Channel:** 2 to 4096 bits, freely programmable  
**Format:** NRZ  
**Level:** TTL/ECL selectable  
**Source Resistance:** 50 Ω, typical

### HP 81106A PLL/Ext. Clock Module

**Frequency:** 1.000 mHz to 150.0 MHz  
**Period:** 6.65 ns to 999.0 seconds  
**Resolution** (best case): 10 ps  
**Accuracy:** 0.1%  
**Jitter:** 0.003% + 20 ps, rms  
**Stability:** 50 ppm/year, typical  
**Trigger Modes:** Int. clock, with int. or ext. reference, as period source or trigger for bursts and patterns; ext. clock for synchronizing to system clock or master/slave operation

### HP 81103A Channel Module

**Timing**  
**Delay:** 0.00 ns to 998 ms  
**Double-Pulse:** 6.65 ns to 998 ms } mutually exclusive  
**Accuracy:** 5% + 1 ns  
**Width:** 3.30 ns to 998 ms  
**Accuracy:** 5% + 250 ps  
**Jitter:** 0.03% + 25 ps, rms  
**Transitions** (10 to 90% amplitude): 2.00 ns to 200 ms  
**Accuracy:** 10% + 200 ps  
**Overshoot, Ringing:** 5% + 20 mV

#### Output Parameters (into 50 Ω load)

	50 Ω source	1k Ω source
Amplitude, p-p:	100 mv to 10.0 V	200 mV to 20.0 V
High level:	-9.90 to +10.0 V	-18.8 to +19.0 V
Low level:	-10.0 to +9.90 V	-19.0 to +18.8 V
(also programmable as current ±4.00 to ±400 mA) Limits: programmable to suit and protect device		

**Source Resistance:** 50 Ω/1 kΩ, selectable  
**Load Resistance:** Values 0.1 Ω to 999 kΩ can be entered for direct-reading display of output level  
**Modes:** Normal/complement, on/off  
**Channel Addition (with two HP 81103A output channels):**  
 Simulates digital signals with interference pulses, or 3- or 4-level communications signals. Added waveform at Output 1. Output 2 disabled. 48/500 Ω source selectable.

**For Source Resistance 48 Ω Selected:** Amplitude: 0 to 19.5 Vp-p. Bipolar signals limit between 10 Vp-p (0.2 V/10.3 V peak levels) and 14 Vp-p (+7 V/-7 V peak levels).

**Minimum Transitions:**  
 Channel 1: 2.5 ns typ. (optimized for speed so that fast interference pulses can be added to "clean" channel 2 data)  
 Channel 2: 7.5 ns typ.

**For Source Resistance 500 Ω Selected:**  
**Amplitude:** 0 to 20 Vp-p  
**Minimum Transitions:** 30 ns typ. (both channels)

### Pattern Capabilities

2 to 4096 bits. Edit capabilities include prbs 2<sup>n</sup>-1 where n is selectable from 7 to 12. Value 12 is CCITT O.151-compatible.  
**Format:** RZ (width and delay programmable), DNRZ (delay programmable), NRZ

### HP 81107A Two-Channel Deskew Module

Compensates for unequal propagation times in the test setup, or for slave propagation delay in master/slave setups.  
**Delay** (each channel): 0.00 to 28.00 ns plus typ. 6.5 ns

### General

#### HP-IB Capability

**Conformity:** IEEE 488.2, 1987, SCPI 1992.0  
**Function Code:** SH1, AH1, T6, L4, SR1, RL1, PP0, DC1, DT1, CO

#### Storage of Instrument Settings

Current settings are retained on power-down. A default setting is implemented on RCL0 or HP-IB "RST." Nine locations are available for user settings. Additionally, 40 settings can be stored on a 128 KB PCMCIA memory card (access time ≤300 ns), available as HP 8110A Option UFH. Note that a change in instrument configuration invalidates the files (save settings to disk via HP-IB before adding or removing HP 8110A modules.)

#### Environmental

**Temperature:** 0° to 55° C operating, -40° to 70° C storage  
**Humidity:** 95% RH at 0° to 40° C  
**Power:** 100 to 240 V ac ±10%, 50 to 60 Hz, 100 to 120 V ac ±10%, 50 to 60/400 to 440 Hz  
**Consumption:** 300 VA (max. configuration)  
**EMC Conformity:** CISPR 11, A; EN55011, A; EN50082-1  
**Size:** 426 mm W x 89 mm H x 445 mm D (17 in x 3.3 in x 17.5 in)  
**Weight:** Net 9.2 kg; shipping, 20.2 kg  
**Recal Period:** 1 year recommended  
**Warranty:** 3 years

### Ordering Information

**HP 8110A Mainframe** (includes English operating and programming manual 08110-91012)  
 Always order at least one HP 81103A with each HP 8110A. A second HP 81103A or an HP 81106A or HP 81107A—in any combination—can be ordered at the same time or fitted retrospectively.  
**HP 81103A Output Module**  
**HP 81106A PLL/Ext. Clock Module**  
**HP 81107A Deskew Module**  
**HP 8110A Options**

**Opt 0B2 Additional Manual 08110-91012**  
 A user guide of your choice can be obtained with each HP 8110A:

- Opt ABD** German 08110-91112
- Opt ABE** Spanish 08110-91412
- Opt ABF** French 08110-91212
- Opt ABJ** Korean 08110-91812
- Opt ABK** Japanese 08110-91512
- Opt ABZ** Italian 08110-91312

For further user guide requirements, please order the part number quoted above, not the option number. Use the English OPM 08110-91012 for programming.

- Opt UFH** 128 kB Memory Card
- Opt UN2** Rear- (instead of front-) panel Connectors
- Opt 1CN** Front-handle Kit (5062-3988)
- Opt 1CP** Rack-mount/Handle Kit (5062-3975)
- Opt 1CM** Rack-mount Kit (5062-3974)
- Opt 1CR** Rack-slide Kit (1494-0060)
- Opt 1BP** MIL-45662A Cal with Test Data
- Opt 0BW** Service Manual (08110-91021)
- Opt 503** Front- and Rear-panel Connectors

**HP 08110-91031** Component-level Service Documentation

# DIGITAL VERIFICATION TOOLS

## 100 V, 2 A High-Power Pulse Generator

HP 8114A

- 100 V, 2 A pulses into 50  $\Omega$
- 7 ns transitions (50  $\Omega$  into 50  $\Omega$ )
- Counted burst and external width
- SCPI programming commands
- Variable baseline  $\pm 25$  V (Option)
- Inhibit input



### HP 8114A 100 V, 2 A Pulse Generator

#### Tests High-Power Devices Reliably

The HP 8114A programmable pulse generator delivers fast-transition 100 V pulses into 50  $\Omega$  loads at rates up to 15 MHz. In addition to simulating transients and glitches, it is well-equipped to characterize and test devices requiring high voltage or current pulses, such as flash memories, power MOS devices, IR/laser diodes and radar devices.

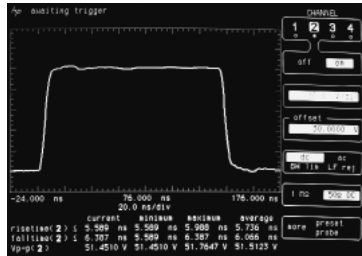

Typical 2-A pulse into 50  $\Omega$  for IR-diode test.

#### Protects Your Device

The HP 8114A gives you fast, clean, and reliable pulses without risking damage to the device under test. You can also set voltage, current, and duty-cycle limits to prevent accidental damage, and use an external TTL control signal at the Inhibit Input to inhibit/enable the pulse output.

#### Integrates Easily into Test Systems

SCPI-programming commands for HP-IB control and optional rear-panel connectors make the HP 8114A ideal for automated test systems. In addition, the Variable Baseline option allows a dc voltage of up to  $\pm 25$  V to be added to the pulse baseline, making an additional dc power supply unnecessary. The HP 8114A output is protected against excessive power dissipation.

### Specifications

#### Output (50 $\Omega$ into 50 $\Omega$ )

**Amplitude:** 1.00 Vp-p to 50.0 Vp-p, 20.0 mA-p-p to 1.00 Ap-p (doubles when Hi-Z source selected)

**Resolution:** 3 digits, best case 10 mV

**Accuracy:**  $\pm 1\%$  of amplitude  $\pm 0.5\%$  baseline  $\pm 100$  mV

**Baseline:** 0 V  $\pm 100$  mV  $\pm 0.5\%$  of amplitude

**Variable Baseline Option 001:**  $-25$  V to  $+25$  V, 50  $\Omega$  source impedance only

**Accuracy:**  $\pm 1\% \pm 100$  mV  $\pm 0.5\%$  of amplitude

**Polarity:** Positive or negative baseline selectable

**Source Impedance:** High impedance or 50  $\Omega$  selectable

**Max Short-circuit Current:** 2 A

#### Pulse Performance

**Overshoot/Preshoot/Ringing:**  $< 5\%$  of amplitude  $\pm 100$  mV

**Setting Time:**  $< 100$  ns typical

**Transition Times:** (10/90% amplitude)

50  $\Omega$  into 50  $\Omega$ :  $< 7$  ns (amplitude  $> 5$  V)

High-Z into 50  $\Omega$ :  $< 12$  ns

#### Timing Parameters

Measured at 50% of amplitude with 50  $\Omega$  source impedance into 50  $\Omega$  load

**Period:** 66.7 ns to 999 ms (**Frequency:** 1.00 Hz to 15 MHz)

**Accuracy:**  $\pm 5\% \pm 100$  ps

**Resolution:** 3 digits best case 100 ps

**Width:** 10.0 ns to 150 ms

**Duty Cycle:** 0.1 % to 100% (maximum duty cycle limited for amplitude  $> 20$  V, worst case 15%)

**Accuracy:**  $\pm 5\% \pm 500$  ps

**Resolution:** 3 digits best case 100 ps

**Delay:** 0.00 ns to 999 ms (maximum value = period  $- 4$  ns)

**Accuracy:**  $\pm 5\% \pm 1$  ns

**Resolution:** 3 digits best case 100 ps

**Fixed Delay:** 42 ns (trigger output to output) typical

**Double Pulse:** (Delay and Double Pulse are mutually exclusive)

20.0 ns to 999 ms, minimum period 133 ns

**Resolution:** 3 digits best case 100 ps

#### Inhibit Input

External TTL signal inhibits the pulse output, holding the output signal at its baseline level.

**Edge Mode:** An active edge inhibits the pulse signal, reset from front panel or HP-IB.

**Level Mode:** An active level inhibits the pulse signal, an inactive level enables the signal level.

#### Trigger Modes

**Continuous:** Continuous pulse train

**Triggered:** External Input transition or manual trigger key generates pulse, double-pulse or burst of pulses

**Gated:** Active level at External Input or manual trigger key enables pulses, double-pulses or burst of pulses

**External Width:** Width of signal at External Input determines pulse width (maximum amplitude 20 V, 50  $\Omega$  into 50  $\Omega$ )

**Burst:** Bursts of 2 to 65536 pulse periods can be programmed

#### General

**Operating Temperature:** 0° to  $+55^\circ$  C

**Power:** 100 to 240 Vac  $\pm 10\%$ , 50 to 60 Hz; 500 VA max.

**Size:** 426 mm W x 133 mm H x 422 mm D (16.8 in x 5.2 in x 16.6 in)

**Weight:** Net, 14 kg; shipping, 17 kg

#### Ordering Information

HP 8114A 100 V, 2A Pulse Generator\*

Opt 001 Variable Baseline  $\pm 25$  V

Opt UN2 Rear-panel Connectors

Opt 0BW Service Guide

Opt 1CM Rack-mount Kit (5062-3977)

Opt 503 Front- and Rear-panel Connectors

#### Accessories

Opt UFH 128-kB Memory Card

\*Memory card not included.



- Transitions typically <60 ps
- 1 ps resolution, 350 fs with HP-IB
- Optional data and PRBS capabilities

- Jitter typically < 1 ps
- Optional second pulse channel
- Synchronization of up to three instruments



HP 8133A Timing Generator with Option 002

## HP 8133A Timing Generator

When timing is critical, the ability to characterize a digital product begins and ends with accurate edge-placement of the test signal. The HP 8133A makes an outstanding contribution through high resolution, very low jitter and very fast, linear transitions.

These attributes are required in digital designs with clock rates from a few hundred MHz and upwards. Some examples are:

- Circuits for distributing clock signals of several hundred MHz. At these frequencies, parametric effects cause asymmetry so that designers need to test performance under conditions where duty cycle is not 50%.
- Microprocessor boards—the faster the processor, the more acute the HF problems. At high frequencies, the effects cannot be fully emulated so that measurements on hardware are essential.
- The same applies to fast chip-to-chip communication, especially in integrated designs where discovery of timing problems late in the design cycle can be disastrous.
- Datacom/Telecom chips where clock rates go from several hundred MHz to a few GHz.

The HP 8133A means more efficiency in manufacture as well as design because the tightly-toleranced test signal reduces reject rate and avoids having to over-specify.

As mentioned, a fast edge contributes to placement accuracy. On the other hand, if the edge is too fast, measurements can be impaired through unnecessary ringing or reflections. For this reason, a range of transition time converters are available which match the requirements of today's faster technologies and provide signals with very level pulse top, and little or no overshoot.

When several channels must be stimulated at the same time in order to perform a measurement, multi-channel accessory kits allow two or three HP 8133As to be master/slaved for up to six-channel operation.

To investigate pattern effects or to make rapid performance checks using eye-pattern technique with the HP 54120 series oscilloscope, the HP 8133A can be fitted with a pulse/data channel in place of the second pulse channel. This supports 32-bit patterns and the CCITT 0.151 2<sup>23</sup>-1 prbs.

## HP 8133A Configuration Overview

Channel	Standard	Option 001 <sup>1</sup>	Option 002 <sup>1</sup>	Option 003 <sup>1</sup>
1	Pulse channel width or delay	Pulse channel width and delay	Pulse channel width and delay	Pulse channel width and delay
2	None	None	Data channel 32-bit or PRBS	Pulse channel width or delay

<sup>1</sup>Options are mutually exclusive.

## Brief Specifications (Please refer to data sheet 5091-7678E for details.)

### Timing

**Frequency:** 33.0 MHz to 3.000 GHz, 100 KHz resolution

**Period:** 300 ps to 30.000 ns, 1 ps resolution

**Accuracy:** ±0.5 %, ±0.1 % nominal

### Pulse Channel(s)

**Square Mode (50% duty cycle):**

**Delay:** 0.000 to 10.000 ns (–5.000 to +15.000 ns in Channel 1 if Option 001, 002, or 003 used)

### Pulse Mode:

**Delay:** No variation (–5.000 to +5.000 ns in Channel 1 if Option 001, 002, or 003 used)

**Width:** 150 ps to 10.000 ns (max.: period –150 ps)

**Duty Cycle:** 0.0 to 100.0%, 0 and 100% mean dc at outputs

**Accuracy:** Typically 30 ps

**Delay Drift Against Delay:** 50 ps

**Phase:** –360.0 to +360.0°, subject to delay limits

### Outputs, Channels 1 and 2 and (Trigger Output)

**Amplitude:** 0.30 to 3.00 V p-p (0.5 to 1.80 V p-p)

**Level Window:** –2.00 to +4.00 V (–4.00 to +4.00 V)

**Outputs:** Differential outputs, invertible (single)

**Transition Times:** 10% to 90% of amplitude: <100 ps, 60 ps nominal;

20% to 80% of amplitude: <60 ps, 40 ps nominal (<100 ps)

**EMC Conformity:** CISPR II, EN5501, EN50082-1

## Ordering Information

**HP 8133A** Pulse Generator

**Opt 001** Delay Channel 1

**Opt 002** Pulse/Data Channel 2

**Opt 003** Pulse Channel 2

Note: Option 002 and Option 003 contain Option 001.

These options are mutually exclusive.

Extended warranty options (see page 598) available on request.

### Accessories

**HP 1250-1462** Adapter SMA (m) to SMA (f)

**HP 8120-4948** 50 Ω Cable, SMA (m-m)

**HP 8710-1582** Torque Wrench, 5 in/lb

**HP 8493A** Series Attenuator, Option 003/06/10/20/30 dB

**HP 11667B** Power Splitter

**HP 15436A** Multi-channel Accessory Kit for three

HP 8133As (additional HP 11667B power splitter

is needed)

**HP 15439A** Multi-channel Accessory Kit for two

HP 8133As

**HP 15435A** 150-ps Transition Time Converter

See page 405 for other transition time converters.

# DIGITAL VERIFICATION TOOLS

## Data Generator System

### HP 80000

- Clock or data rate up to 1 GHz
- 16 or 128 Kb memory per channel
- Delay range  $\pm 2$  ns, 2 ps resolution
- Amplitude up to 2.5 V or 3.0 V in  $-2$  V to 3 V level window
- Color touchscreen, mouse, keyboard, and knob
- 4 to 80 channels



HP 80000 Data Generator System with two strobe and 16 data channels. With the expansion frames, up to 80 channels can be configured.

## HP 80000 Data Generator System

When you need multiple lines of real data to characterize your device, the HP 80000 system delivers everything needed to make the test complete, accurate and reliable because it offers the kind of edge-placement precision that is usually only found in high-performance pulse generators—but at up to 1 GHz and over 80 channels.

These features—plus affordability, PRBS and conformance to national and international electromagnetic regulations—have made the HP 80000 system a preferred choice when characterizing fast ICs, modules, or components such as:

- MUX, DAC, memories
- ATM, SONET/SDH, switches

as well as passive devices like HF connectors and computer backplanes.

Rapid performance verification can be carried out with the HP 80000's PRBS and the help of the HP 54750A series oscilloscope—using the eye-pattern technique—or the HP 71600 series BERT, where the HP 80000's unique  $2^{23}-1$  pseudo-random word sequence allows even MUXs to be BER tested. The memory is segmentable so that preamble/data or initialize/data sequences can be set up.

The HP 80000 system consists of a mainframe, an expansion frame, and a choice of modules so that systems with up to 80 channels can be factory-configured or retrofitted. The mainframe includes an internal clock plus synchronous start/stop logic. It has a friendly HP 16500-type user interface and supports a keyboard, a mouse, two internal disk drives, HP DeskJet RS-232 printer and HP-IB. The mainframe, like the extender, has room for five modules.

The four-channel, 1 GHz data modules provide RZ (50% duty cycle) and NRZ formats. Edges can be positioned with 2 ps resolution in a  $\pm 2$  ns window, independent of clock rate. There is a choice of 16 or 128 Kb per channel.

The clock/strobe modules process the mainframe clock to provide normal and complement clock outputs. They also have two channels which can be used as strobes, as clock dividers for multi-phase signals, or for data patterns. 16/128 Kb modules are available.

## Specifications

For more information, please consult the *HP 80000 Data Generator System Brochure*, p/n 5091-9396E and the *HP 80000 Data Generator System Technical Data Sheet*, p/n 5091-9397E

## Ordering Information

**HP 80000 Data Generator System Components**  
**HP E2900A** 5-slot Mainframe with internal clock  
**HP E2901A** 5-slot Expansion Frame  
**HP E2902A** 1 GHz Clock/Strobe Module  
**HP E2903A** 1 GHz Data Module  
**HP E2905A** 128 Kb 1 GHz Clock/Strobe Module  
**HP E2906A** 128 Kb 1 GHz Data Module

## Accessories

**HP A1099C Opt 0B0 ABA** Keyboard and Mouse  
**HP 15432B** 250 ps Transition Time Converter  
 See page 405 for other transition time converters.  
**HP 1250-1462** Adapter SMA(m) to SMA(f)  
**HP 8120-4948** 50 $\Omega$  Cable, SMA (m-m)  
**HP 8710-1582** Torque Wrench 5 in/lb  
**HP 1182A/1181A** Testmobile Carts for Instruments  
**HP 13242G** RS-232C Cable for HP DeskJet

## Special Options

**HP E2902A/3A/5A/6A Opt H01\*** Additional Frequency Window at 1.25 GHz  $\pm 50$  MHz  
**HP E2903A/6A Opt H02\*** 2.5 Gbit/s Operation

\*Options H01, H02 require an external clock source, e.g. HP 8648C. Factory recalibration only. Subject to availability. Price on request.

- Precise digital delays, 0-160 ms
- 50 ps increments
- Jitter < 100 ps

- Programmable
- Fully synchronous to external trigger
- Automatic calibration



HP 5359A



## HP 5359A Time Synthesizer

The HP 5359A time synthesizer provides two extremely precise low-jitter time delays. These delays,  $T_d$  and  $T_w$ , are individually selectable using the keyboard. Step values of 50 ps or greater set  $T_d$  or  $T_w$  to be delays of up to 160 ms.

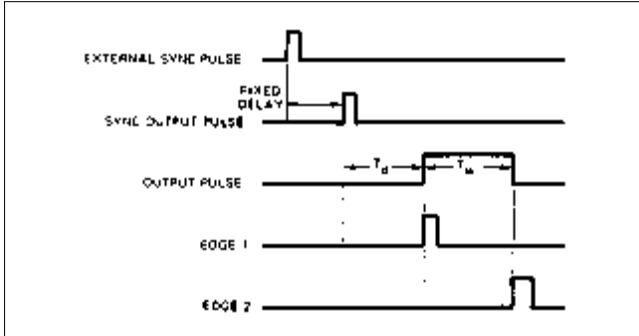

The HP 5359A has many applications. It can be used for the calibration of Radar, Loran, DME, and Tacan Systems, for precision generation of delayed sweeps in oscilloscopes, and for extremely accurate "time positioning" control of external gates on frequency counters. In component and circuit test, the instrument can be used for extremely accurate delay in line simulation.

### Condensed Specifications

#### Modes

- External trigger mode:** Selects the delays from the sync out to the beginning of the output pulse, and the width of the output pulse.
- Internal trigger mode:** Selects the "period" or "frequency" and the width of the output pulse.
- Events mode:** Substitutes external input (to 100 MHz) for the internally counted clock (delay and width must both be specified in terms of events instead of time).
- Triggered frequency mode:** The same as internal frequency mode except the output is a bursting beginning in synchronism with an external trigger signal, and continuing for the duration of this signal.
- Calibrate mode:** Performs an internal calibration to remove the effects of internal delay differences.

#### Range

- Delay  $T_d$ :** 0 ns to 160 ms
- Width  $T_w$ :** 5 ns to 160 ms (width and delay  $\leq$  160 ms)
- Period:** 100 ns (or width + 85 ns) min.; 160 ms max.
- Frequency:** Same as corresponding "period"

**Repetition Rate:** 10 MHz max.

**Accuracy:**  $\pm 1$  ns  $\pm$  time base error ( $\pm 100$  ps  $\pm$  time base error after external calibration)

**Insertion Delay:** Fixed at <150 ns; selectable as <50 ns for delays >100 ns

**Jitter:** Typical 100 ps rms; maximum 200 ps rms (delays to 10 ms)

**External Trigger Input:** -2 V to +2 V, slope selectable

**Sync Output:** 1 V at 50  $\Omega$ ; 5 V at 1 M $\Omega$ . Width 35 ns nominal.

#### Output Pulse

**Amplitude:** 0.5 V to 5 V, into 50  $\Omega$

**Polarity:** Positive or negative

**Offset:** -1 V to 1 V or OFF

**Transition Time:** < 5 ns

**Note:** External voltage must not be applied. Offset and amplitude voltage into 50  $\Omega$  may be displayed.

**EDGE 1 & 2 OUTPUTS (rear panel):** Occur in Sync with leading edge of output pulse (same specification as Sync out)

**HP-IB:** All controls except trigger levels are programmable

#### Time Base

High Stability Oven Oscillator

**Frequency:** 10 MHz

**Aging Rate:** <  $5 \times 10^{-10}$ /day

**Temperature:** <  $4.5 \times 10^{-9}$ , 0° to 50 °C

**Line Voltage:** <  $1 \times 10^{-10}$ ,  $\pm 10\%$  from nominal

**Size:** 426 mm W x 133 mm H x 521 mm D (16.75 in x 5.25 in x 20.50 in)

**Weight:** 13.6 kg (30 lb)

**Power Requirements:** 100, 120, 220, or 240 Vac + 5%–10%, 48 to 66 Hz, less than 250 VA

**Front Handles:** Supplied with instrument

### Ordering Information

HP 5359A Time Synthesizer

Opt 908 Rack Flange Kit (without handles)

Opt 910 Additional Manual

Opt 913 Rack Flange Kit (with handles)

Opt W30 Extended Repair Service (see page 592)

Opt W32 Calibration Service (see page 592)

HP 10870A Service Kit



## HP 5005B and HP 5006A Specifications

### Common Signature Specifications

**Display:** 4 digits. Characters 0-9, ACFHPU.  
**Probe:** Logic level lamps: high, low, open, pulsing; minimum pulse width: 10 ns  
**Fault Detection:** 100% of single-bit errors; 99.998% of multiple-bit errors  
**Minimum Gate Length:** 1 clock cycle between START and STOP  
**Maximum Gate Length:** No limit  
**Minimum Timing Between Gates:** 1 clock cycle between STOP and START  
**Data Probe Timing**  
**Setup Time:** 10ns (data to be valid  $\approx$  10 ns before clock edge)  
**Hold Time:** 0 ns (data held until clock edge)  
**START, STOP, QUAL Timing**  
**Setup time:** 20 ns (signals valid  $\approx$  20 ns before clock edge)  
**Hold time:** 0 ns (data held until clock edge)  
**CLOCK Timing**  
**Maximum Clock Frequency:** 25 MHz  
**Minimum Pulse width:** 15 ns in high or low state

### HP 5006A Unique Specifications

**Input Impedance**  
**Probe:** 50 k $\Omega$  to ground nominal  
**Pod:** 100 k $\Omega$  to ground nominal  
**Overload Protection**  
**Probe:**  $\pm$  150 V continuous    **Pod:**  $\pm$  20 V continuous  
 $\pm$  250 V intermittent     $\pm$  140 V intermittent  
 250 Vac for 1 minute     $\pm$  140 Vac for 1 minute  
**CMOS Sense:** 20 Vdc maximum  
**TTL Thresholds**  
**Probe:** Logic one: 2 V + .2-.3; logic zero: 0.8 V + .3-.2  
**Pod:** 1.4 V  $\pm$  .6  
**CMOS Thresholds**  
**Logic One:** 70% of sensed voltage  
**Logic Zero:** 30% of sensed voltage  
**Other**  
**Lamps:** Key status: recall, edit, signature latch, unstable latch, qualify mode, timing polarities. Programmable (Option 040): remote, talk, listen, SRQ. Status: composite signature, gate, unstable.  
**Selectable Power:** 115 V + 10 to 25% ac line, 48 to 440 Hz, 230 V + 10 to 15% ac line, 48 to 66 Hz, 25 VA maximum  
**Operating Environment:** Temperature, 0° to 55° C; humidity, 95 % RH at +40° C; altitude, 4600 m (15,000 ft)  
**Size:** 216 mm W x 89 mm H x 279 mm D (8.5 in x 3.5 in x 11 in)  
**Weight:** Net, 2.4 kg (5.3 lb); shipping, 4.1 kg (9 lb)

### HP 5005B Unique Signature Specifications

**Quality Mode:** Data clock qualified by external signal. DATA probe input impedance  $\approx$  50 k $\Omega$  to the average value of "0" and "1" threshold settings ( $\pm$ 6 V max.); 15 pF  
**Front Panel Indicators:** Flashing GATE light indicated detection of valid START, STOP, CLOCK conditions. Flashing UNSTABLE light indicates a difference between 2 successive signatures and possible intermittent faults  
**Logic Thresholds**  
**Preset Thresholds:** TTL, ECL, CMOS  
**Adjustable Thresholds:** Each threshold can be adjusted to  $\pm$ 12.5 V in 50 mV steps, accuracy is  $\pm$  2 V  
**Logic Threshold Circuitry:** Operative during NORM, QUAL, kHz, TOTLZ and ms measurements

### HP 5005B Multimeter Specifications

**Frequency**  
**Display:** 5 digits  
**Ranges:** 100 Khz, 1 Mhz, 10 Mhz, 50 Mhz autoranged  
**Resolution:** 1 LSD (1 Hz on 100 kHz range)  
**Accuracy:**  $\pm$  0.01% of reading  $\pm$  1 count  
 Minimum pulse width  $\approx$  10 ns in high or low state  
 Gate time  $\approx$  1s, fixed  
 Input impedance  $\approx$  50 k $\Omega$  to the average value of "0" and "1" threshold settings ( $\pm$ 6 V max.); 15 pF

### Totalizing

**Display:** 5 digits  
**Range:** 0 to 99, 999 counts  
**Resolution:** 1 count  
 Maximum input frequency  $\approx$  50 Mhz with a minimum pulse width of 10 ns and a minimum pulse separation of 10 ns  
 Minimum START/STOP pulse width  $\approx$  20 ns  
 DATA input impedance  $\approx$  50 k $\Omega$  to the average value of "0" and "1" threshold settings ( $\pm$ 6 V max.); 15 pF  
 START/STOP input impedance  $\approx$  100k $\Omega$ ; 15 pF

### Time Interval

**Display:** 5 digits  
**Ranges:** 10 ms, 100 ms, 1 s, 10 s, 100 s, autoranged  
**Resolution:** 1 count (100 ns on 10 ms range)  
**Accuracy:**  $\pm$ 0.01% of reading  $\pm$  2 counts  
 Minimum START/STOP pulse width  $\approx$  20 ns  
 START, STOP input impedance  $\approx$  100 k $\Omega$

### Resistance

**Display:** 4 or 5 digits, depending on range  
**Ranges:** 30 k $\Omega$ , 300 k $\Omega$ , 1 M $\Omega$ , 3 M $\Omega$ , 10 M $\Omega$ , autoranged  
**Accuracy:** (at 15° C to 30° C)

Range	Full Scale	Accuracy	Display Resolution
30 k $\Omega$	29.999 k $\Omega$	$\pm$ 1% of reading $\pm$ 2 $\Omega$	1 $\Omega$
300 k $\Omega$	299.99 k $\Omega$	$\pm$ 1% of reading	10 $\Omega$
1 M $\Omega$	999.9 k $\Omega$	$\pm$ 1% or reading	100 $\Omega$
3 M $\Omega$	2999. k $\Omega$	$\pm$ 10% of reading	1 k $\Omega$
10 M $\Omega$	10000. k $\Omega$	$\pm$ 10% of reading	10 k $\Omega$
Input impedance $\approx$ 20 k $\Omega$ to $\pm$ 2 V			

### DC Voltage

**Display:** 4½ digits  
**Ranges:**  $\pm$  25 V,  $\pm$  250 V, autoranged; referenced to earth ground  
**Accuracy:** (at 15° to 30° C)

Range	Accuracy	Resolution
25 V	$\pm$ 0.1% of reading $\pm$ 2 mV	1 mV
250 V (<100 V)	$\pm$ 0.25% of reading $\pm$ 20 mV	10 mV
250 V ( $\geq$ 100V)	$\pm$ 0.25% of reading $\pm$ 20 mV	100 mV
Input impedance $\approx$ 10 M $\Omega$		

### Differential Voltage

**Reading:** Reads voltage at probe; displays difference between reading and voltage at the time  $\Delta$ V key was depressed  
**Specifications:** See DC voltage. Range is determined by the larger of the two compared voltages.

### Peak Voltage

**Display:** 3½ digits  
**Range:** 0 -  $\pm$  12 Vp  
**Resolution:** 50 mV  
**Accuracy:**  $\pm$  2% of reading  $\pm$  5% of p-p signal  $\pm$  100mV  
 Minimum peak duration  $\approx$  10 ns  
 Maximum time between peaks  $\approx$  50 ms  
 Input impedance  $\approx$  100 k $\Omega$ ; 15 pF

### Other

**Data Probe Protection:**  
**Continuous Overload**  
**DCV,  $\Delta$ V, k $\Omega$  Modes Only:**  $\pm$  250 V ac/dc  
**All Other Modes:**  $\pm$  150 V ac/dc, 20 V rms at input frequencies > 2 Mhz  
**Intermittent Overload:**  $\pm$  250 V ac/dc (up to 1 min.) all modes  
**Timing Pod Protection:**  
**Continuous Overload:**  $\pm$  100 V ac/dc, 20 V rms (input frequencies > 2 Mhz)  
**Intermittent Overload:**  $\pm$  140 V ac/dc (up to 1 min.)  
**Operating Temperature:** 0° C to +55° C  
**Power:** Selectable 100 V, 120 V, 220 V or 240 V ac line (+5 to 10%), 48 to 66 Hz, 35 VA maximum  
**Weight:** Net, 5.5 kg (12.0 lb); shipping, 8.7 kg (19 lb)

### Ordering Information

HP 5005B Signature Multimeter  
 Opt 910 Additional Manual  
 HP 5006A Signature Analyzer  
 Opt 40 HP-IB Interface  
 Opt 910 Additional Manual  
 HP 5060-0173 Half Rack-mount Kit, HP 5006A

# COMPUTER VERIFICATION TOOLS

## HP E2920 PCI Series

HP E2925A, E2970A, E2971A

- PCI Exerciser and Analyzer card, includes programmable PCI Master and Target, protocol monitor and logic analyzer
- Windows 95/NT User Interfaces for interactive control from PC
- Fully-programmable via PCI for in-system validation
- Modular software and hardware with open C-API
- Built-in test functions for asynchronous stress and data-integrity test



## HP E2920 Computer Verification Tools

The HP E2920 PCI Series of computer verification tools is a family of test tools designed to provide early and extensive insight into PCI-based designs, revealing and solving design problems sooner throughout the entire development process, from initial bring-up of devices and systems through to system validation.

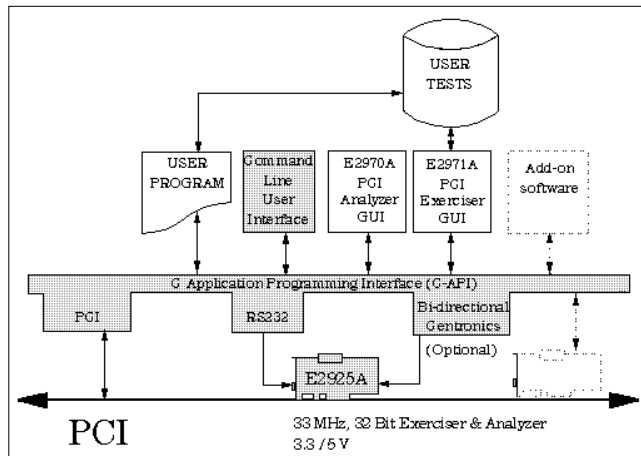

### Standardize Tools and Processes

By using the same tools from initial prototype bring-up in R&D through to in-system validation in multiple platforms, you can communicate tests and results between departments, or even with customers and suppliers, to resolve problems faster.

### Interactive Debugging Solution

By choosing from the user-interface products, you can tailor a solution to meet your interactive debugging needs—from a PCI analyzer up to a complete PCI Exerciser and Analyzer.

### Integrates into Your Test Environment

With its C Application Programming Interface (C-API), the fully in-system programmable HP E2925A 32-bit, 33 MHz PCI Exerciser and Analyzer card can be completely integrated into your test software for validating chips, cards and systems.

### Early and Extensive Insight

Start sooner with concurrent bring-up or integration, and the associated debugging. Emulate expected bus traffic from missing devices, and also unexpected traffic. You'll invoke problems sooner with an independent, deterministic and flexible PCI Bus Master and Target, and analyze the problems fast with the on-board analyzer. Together with ASIC emulation hardware you can verify your design's behavior before you commit to silicon. Use the Performance Analyzer together with the ideal Master and Target capabilities of the exerciser to optimize device and system performance, and identify bottlenecks for future design modifications.

### Reveal and Solve Problems Faster

As well as exhaustively-testing traffic and protocol variations, the on-board CPU and built-in test functions let you generate asynchronous traffic stress and sophisticated data-integrity tests quickly and easily. Use multiple cards under system control to emulate typical traffic behavior of different types of devices or generate worst-case conditions for peer-to-peer background traffic, arbitration and interrupt testing. You can intensify your testing beyond anything possible with normal PCI devices, while retaining deterministic control and repeatability to ease debugging.

## Technical Summary

### HP E2925A PCI Exerciser and Analyzer

The HP E2925A 32 Bit, 33 MHz PCI Exerciser and Analyzer is a complete PCI exerciser and analyzer on a single, short PCI card:

- Programmable 32 Bit, 33 MHz PCI Master and Target, with low- and high-level control of protocol and traffic behavior
- Master supports all commands except Dual Address Cycle, Target supports all memory, I/O and configuration commands
- 32k state PCI logic analyzer with PCI-oriented triggering and storage qualification
- Programmable PCI configuration space and Expansion EEPROM
- 128 kB of partitionable memory and/or I/O space—data source for master, read/writeable as target, for bursts up to 32k Dwords
- Programmable interrupt generator
- PCI Protocol Monitor checks thirty rules in real-time
- On-board CPU and built-in test functions, such as write, read and compare, guarantee asynchronous stress and data integrity test
- 3.3 V and 5 V compatible
- Optional external logic analyzer adapter for system-wide analysis
- CPU port interface and sideband I/O for controlling and monitoring registers and signals beyond PCI
- C-API programming library and Command Line User Interface
- RS-232 or optional bi-directional Centronics interface for external control
- Also controllable via PCI from system under test
- Provides fast, convenient port into system under test's memory, I/O and configuration spaces, for example to download test code or data

The C-API library lets you access all the functionality of the Exerciser and Analyzer card from your own test software, either running on the system under test, or an external test controller. The Command Line Interface gives you interactive control using command strings or batch files of commands. The following options are available:

#### Option 001 External Power Supply

An external power supply is available for applications where the card should be transparent to the system under test and draw no power.

#### Option 002 Fast Host Interface

A bi-directional Centronics interface card (ISA), driver and cable provide a higher bandwidth control-interface than RS-232 for an external test controller. This improves performance for applications where an external controller transfers data or test code to and from the system under test using the card as a port into the system.

**Option 003 HP Logic Analyzer Adapter**

An add-on daughter card with terminated connectors lets you connect an external HP logic analyzer for system-wide analysis, with visibility of all PCI, bus-state and protocol monitor signals which are available to the on-board analyzer.

**HP E2970A PCI Analyzer Graphical User Interface**

The HP E2970A PCI Analyzer Graphical User Interface provides a comprehensive Windows 95/NT user interface for the HP E2925A's on-board logic analyzer, allowing you to analyze PCI bus traffic quickly and easily using an external PC or the system under test itself:

- Easy set-up of triggering and storage qualification for on-board PCI state logic analyzer, for example, to capture all memory transfers including wait states but filtering out idle states between transfers
- Set up error mask for the PCI protocol monitor to ignore known problems
- State Waveform Lister displays waveform trace of all PCI signals, sideband I/O and internal bus state signals
- Bus Cycle Lister disassembles bus traffic at state level, with comprehensive error reporting including cross-references to PCI specification
- Bus Transaction Lister summarizes bus transfers at address and data level

**HP E2971A PCI Exerciser Graphical User Interface**

The HP E2971A PCI Exerciser Graphical User Interface provides a comprehensive Windows 95/NT user interface for the HP E2925A's programmable PCI Master and Target:

- Configuration Space Editor to set up the PCI configuration space
- Data Editor to view and modify the contents of the on-board memory
- Master Transaction Editor to set up master transactions and protocol behavior
- Target Behavior Editor to set up protocol behavior sets for the target

**Ordering Information**

**HP E2925A** 32 Bit, 33 MHz PCI Exerciser and Analyzer

Opt 001 External Power Supply

Opt 002 Fast Host Interface Kit

Opt 003 HP Logic Analyzer Adapter

**HP E2970A** PCI Analyzer GUI for Windows 95

**HP E2971A** PCI Exerciser GUI for Windows 95

For detailed information, request the Technical Information Sheets, E2925A p/n 5965-4724E, E2970A p/n 5965-4726E, E2971A p/n 5965-4725E and Family Brochure p/n 5965-4723E

**HP E2910A PCI Bus Exerciser**

- 64-bit PCI Exerciser card with complete protocol control and real-time protocol monitor
- Windows 3.1 GUI for exerciser and traffic analysis
- Test Executive GUI for automated testing
- PCI Compliance Test Suite for device testing

**64-Bit PCI Exerciser**

Master or target transactions are constructed from address and data phases, up to a maximum burst length of 1,750 phases for a single transaction. In each phase you can define the protocol variations, such as command type (including reserved), byte enables, address/data, wait cycles, parity calculation, parity and error reporting, aborts, disconnects, back-to-back transfer, locked transfer and REQ between transactions. You can also specify expected data values and protocol behavior of the device under test which will be checked by the analysis software. Macros simplify the generation of long or complex transactions. Multiple transactions can be defined up to the maximum memory depth of 13,750 phases. Dedicated state-machine hardware monitors PCI protocol rules continuously in real time. Violations can be used to trigger /branch the logic analyzer or the exerciser's traffic sequence.

**PCI Traffic Analysis**

The HP E2910A requires an HP 16500B Logic Analysis frame with 1655xA Logic Analyzer cards. For 32-bit PCI you require one 16550A card or two 16554/5/6A cards, for 64-bit PCI two 16550A cards or three 16554/5/6/A cards. The E2910A software analyzes up to 4k states from the 16500B logic analyzer, providing state and transaction disassembly as well as clearly identifying protocol errors, unexpected data or DUT behavior and interpreting the content of PCI configuration cycles. Disassembled transactions can be modified and replayed by the exerciser.

**Automated Testing**

A Test Executive Shell (TES) lets you set up and run sequences of multiple E2910A tests automatically. A test report file summarizes the results, including all errors found.

**PCI Compliance Test Suite**

A suite of more than 40 E2910A tests is provided to check most items in the PCI SIG component protocol checklist for master and target devices. A DOS test shell is included for the system hosting the device under test to control the DUT during the test suite. New test functions must be added to control a specific peripheral device. Test functions for the PC host bridges are included.

**PCI Fixturing**

**In-system adapters:** adapt the HP E2910A to a PCI slot. For 5 V signaling, select the HP E2911A; for 3.3 V signaling, the HP E2913A.

**Stand-alone card adapters:** adapt the HP E2910A to provide three PCI slots and a PCI arbiter for testing cards independent of a system board. For 5 V signaling, select the HP E2912A; for 3.3 V signaling, the HP E2914A.

**Ordering Information**

**HP E2910A** PCI Bus Exerciser

**HP E2911A** 5 V PCI In-system Adapter

**HP E2912A** 5 V PCI Standalone Adapter

**HP E2913A** 3.3 V PCI In-system Adapter

**HP E2914A** 3.3 V PCI Standalone Adapter

PC and Logic Analyzer not included. At least one adapter is required. For detailed information, request the Technical Information Sheet, p/n 5965-1438E, and Brochure p/n 5964-1621E.

### Logic Analyzers

Timing Characterization Using the HP 16571/18A with Intel Pentium Processor Measurement Examples, Note #1261

[5091-8798E](#)

Accessories for HP Logic Analyzers

[5963-3376E](#)

Designing a Custom Interface for a Logic Analyzer using HP User Definable Design Tools, Application Note 1244-1

[5091-8839E](#)

### Microprocessor Emulators

HP Software Performance Analyzer Models HP 64708A/B-1487A

[5091-3207E](#)

HP 64700 Embedded Debug Environment System Overview

[5962-7171E](#)

Adapters and Accessories for Probing HP Emulators and Preprocessors

[5091-8886E](#)

### Digital Verification Tools

HP 80000 Accurate Signals and Data for Your Advanced Digital Devices

[5091-9396E](#)

Digital Testing Under Real-World Conditions?

HP 8110A Application Brief

[5091-7601E](#)

Programmable 80 MHz Pulse Generator

[5952-9647](#)

HP 8110A 150 MHz Pulse Generator

Brochure

[5964-6335E](#)

HP 80000 and HP 16500A Digital Stimulus and Response Application Lab #6

[5091-5481E](#)

HP 8114A Pulse Testing 980-nm Pump Laser-Diodes in Optical Fiber Amplifiers

[5963-6988E](#)

HP 8114A 100 V/2 A Programmable

Color Brochure

[5965-1111E](#)

HP 80000 Data Generator System

[5091-9317E](#)

HP 80000 Data Generator System

[5091-9397E](#)

300 MHz Pulse Generator in Variable Transitions

[5953-6321D](#)

Automation of Electrical Overstress

Characteration for Semiconductor Devices

Article Reprint

[5963-3717E](#)

HP 8133A Test High-Speed Drivers with Bursts & Pseudorandom Bit Patterns

[5963-2279E](#)

HP 8133A The New Standard in Pulse

Generator Technology

Brochure

[5091-7678E](#)

HP 80000 & HP 16500A Digital Stimulus and Response

[5091-5481E](#)

Testing Telecom Multiplexers to 10 G bits/sec -

Article Reprint

[5964-1111E](#)

### Computer Verification Tools

HP E2910A Technical Data

[5963-6616E](#)

HP E2910A Brochure

[5964-1621E](#)

HP E2920A Technical Data

[5965-1438E](#)

HP E2920A Brochure

[5965-4723E](#)



- 418. Optical Component Test
- 421 Field Installation & Maintenance
  - See also*
  - Protocol Analyzers 434–437
  - Digital Transmission Testers 438
  - SONET/SDH Test Sets 446
- 422 Lightwave Test System Solutions
- 423 Precision Reflectometer & Polarization Analyzers
- 424 Spectrum, Component & Signal Analyzers
- 426 Digital Communication Analyzers
  - See also*
  - Oscilloscopes 80–106
- 428 Optical Wavelength Meter
- 429 Additional Literature

# OPTICAL COMPONENT TEST

## Tunable Laser Sources

### HP 8167A/8168D/E/F

- Output power up to +8 dBm
- Tuning linearity  $\pm 1$  pm possible
- Up to 3 year full warranty
- Auto-realignment of laser cavity for even better reliability

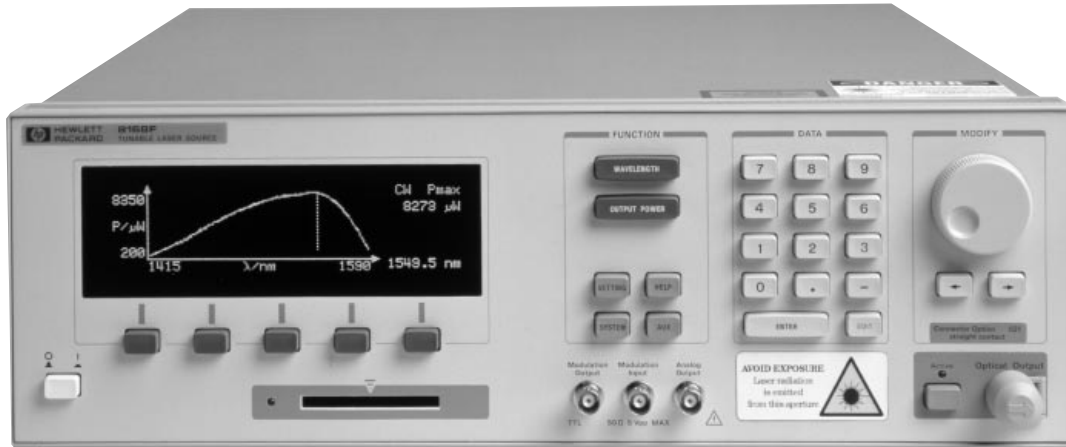

## HP 8167A and HP 8168D/E/F Tunable Laser Sources

Turnable laser sources are basic tools for characterizing and testing optical amplifiers and components. The HP 8167A addresses the 1300 nm transmission window; the HP 8168D/E/F operate in the 1550 nm window. A built-in side mode filter ensures that a true single-mode laser line is generated for every wavelength point, eliminating any possible multimoding. All tunable lasers provide independent control of output power and wavelength. The user does not need to monitor values with additional instruments. Wavelength scans, which require an output power that is stable over time and flat across all wavelengths, can be performed reliably, accurately and quickly. In manufacturing applications, the instrument can be integrated into a fully-automated production-test environment for precise, repeatable high-speed testing. In a manual set-up, built-in application software supports all those measurements. In a manual set-up, built-in application software supports single or dual channel loss, return loss, and coupling ratio measurements of around 1300 nm or 1550 nm on pigtailed or connectorized devices, depending on the configuration selected.

For more information, refer to the *Lightwave Test and Measurement Catalog* and the data sheet, p/n 5964-9000E.

## Specifications

	HP 8167A	HP 8168D	HP 8168E	HP 8168F
Wavelength range	1280 nm to 1330 nm	1490 nm to 1565 nm	1475 nm to 1575 nm	1450 nm to 1590 nm
Absolute wavelength accuracy, typical	$\pm 0.1$ nm	$\pm 0.2$ nm	$\pm 0.1$ nm	$\pm 0.1$ nm
Relative wavelength accuracy	$\pm 0.035$ nm, typical $\pm 0.001$ nm *	$\pm 0.1$ nm	$\pm 0.035$ nm, typical $\pm 0.001$ nm *	$\pm 0.035$ nm, typical $\pm 0.001$ nm *
Wavelength resolution	0.001 nm	0.1 nm	0.001 nm	0.001 nm
Wavelength stability	$< \pm 100$ MHz	$< \pm 1$ GHz	$< \pm 100$ MHz	$< \pm 100$ MHz
Wavelength repeatability	$\pm 0.035$ nm, typical $\pm 0.001$ nm *	$\pm 0.1$ nm	$\pm 0.035$ nm, typical $\pm 0.001$ nm *	$\pm 0.035$ nm, typical $\pm 0.001$ nm *
Linewidth (typical) broadened (effective, typical)	100 kHz 50 to 500 MHz	100 kHz 30 to 500 MHz	100 kHz 50 to 500 MHz	100 kHz 50 to 500 MHz
Source spontaneous emission	$< -40$ dB/ 0.1 nm	$< -40$ dB/ 0.1 nm	$< -45$ dB/ 0.1 nm	$< -55$ dB/ 0.1 nm
Sidemode suppression ratio	$> 40$ dB		$> 40$ dB	$> 50$ dB
Maximum output power	-4 dBm	-4 dBm	0 dBm	7 dBm
Minimum output power	-10 dBm (-50 dBm with #003)	-10 dBm	-10 dBm (-50 dBm with #003)	-7 dBm (-47 dBm with #003)

\* Performance when controlled with appropriate wavelength meter

## Ordering Information

HP 8167A Tunable Laser Source

HP 8168D Tunable Laser Source

HP 8168E Tunable Laser Source

HP 8168F Tunable Laser Source

Options (not available for all instruments and in all combinations)

Opt 021 Straight Contact Output Connector

Opt 022 Angled Contact Output Connector

Opt 023 Angled Non-Contact Output Connector (Diamond HMS-10/HP/HRL)

Opt 003 Built-in Variable Attenuator

Opt 007 Polarization Maintaining Fiber

## HP81600 Series 200 EDFA Test System

Please refer to *Lightwave Test and Measurement Catalog*.

- 0.005 dBp-p PDL/PDG measurement accuracy
- Complies with Fiber-Optic Test Procedure FOTP 157
- 2.2% power measurement accuracy
- No PDL reference measurement required

- $\pm 0.002$  dB insertion loss variation with adjustment (HP 11896A)
- 1250 nm to 1600 nm coverage (HP 11896A)
- Synthesis of states of polarization (HP 8169A)



HP E5574A

### HP E5574A Optical Loss Analyzer

The HP E5574A optical loss analyzer is a complete solution for the loss/gain characterization of active and passive optical components. At the touch of a button you can measure the various contributions to the total loss of your device—all together in one affordable instrument. It is especially optimized for polarization dependent and gain measurements. Whether you are concerned with the ease of use in manual applications on the bench or with the highest quality and measurement speed on the production floor, this optical loss analyzer is the perfect tool.

The HP E5574A optical loss analyzer offers flexible solutions. A variety of Fabry-Perot laser sources can be ordered. For swept wavelength measurements, an external tunable laser source or a white light source is also available.

A pigtailed optical output provides polarization dependent loss measurements with the highest performance. Two other customer exchangeable connector interface options for straight or angled contact connectors provide superb flexibility. A selection of optical heads covers 800 to 1700 nm wavelengths and power levels between +27 and -90dBm. For best PDL measurement performance between 1250 and 1600 nm, the HP 81521B Option 001 optical head should be used.

#### Specifications

**Wavelength Range** (with external source): 1250 to 1600 nm  
**Display Resolution:** 0.0001 dB  
**Absolute PDL/PDG Uncertainty:**  
 $\pm 0.005$  dB +0/-2.5% of measured PDL (for PDL  $\leq 0.2$  dB);  
 $\pm 0.005$  dB +0/-5% of measured PDL (for  $0.2$  dB  $<$  PDL  $\leq 5$  dB)  
**Absolute PDCR Uncertainty:**  
 $\pm 0.01$  dB +0/-5% of measured PDCR (for PDCR  $\leq 0.2$  dB);  
 $\pm 0.01$  dB +0/-10% of measured PDCR (for  $0.2$  dB  $<$  PDCR  $\leq 5$  dB)  
**Repeatability for PDL/PDG:**  $\pm 0.001$  dB  $\pm 2\%$  of measured PDL  
**Repeatability for PDCR:**  $\pm 0.002$  dB  $\pm 4\%$  of measured PDCR  
**PDL/PDG/PDCR Range:** 0 to 5 dB  
**Max Insertion Loss of DUT:** 20 dB

#### Ordering Information

One connector adapter (HP 81000xA) per optical head and one connector interface (HP 81000xI) for both the optical output and optical input are required for each HP E5574A.

**HP E5574A Optical Loss Analyzer**  
**Opt 013** 1310 nm Fabry Perot Laser Source  
**Opt 015** 1550 nm Fabry Perot Laser Source  
**Opt 135** Dual Wavelength Laser Source  
**Opt 020** Bare Fiber Pigtail Output  
**Opt 021** Straight Contact Connector Output  
**Opt 022** Angled Contact Connector Output  
**Opt 521** Add Second HP 81521B Option 001 Optical Head



HP 11896A and 8169A

### HP 11896A Polarization Controller

The HP 11896A adjusts polarization and not power. Its optical fiber loop design provides all states of polarization with extremely small optical insertion-loss variations ( $\pm 0.002$  dB) over a wide spectral range (1250 to 1600 nm). This performance combination maximizes measurement accuracy for power-sensitive applications like polarization-dependent loss and gain. This is because the measurement uncertainty contributed by the polarization controller is minimized.

### HP 8169A Polarization Controller

The HP 8169A provides polarization synthesis relative to a built-in linear polarizer. The internal quarter-wave plate and half-wave plate are individually adjusted to create all possible states of polarization. Predetermined algorithms within the HP 8169A enable the transition path from one state of polarization on the Poincare sphere to another to be specified along orthogonal great circles. These features are important because device response data can be correlated to specific states of polarization input to the test device.

#### Specifications

Note: Fiber pigtail interface assumed in all cases.

	HP 11896A	HP 8169A
<b>Operating Wavelength Range (nm):</b>	1250 to 1600	1470 to 1570
<b>Insertion Loss:</b>	$< 1.5$ dB	$< 1.5$ dB
<b>Variation with Adjustment:</b>	$\leq \pm 0.002$ dB	$\leq \pm 0.03$ dB
<b>Variation with Wavelength:</b>	$< \pm 0.1$ dB	$< \pm 0.1$ dB

#### Ordering Information

**HP 11896A Lightwave Polarization Controller**  
 Standard instrument includes FC/PC connector interfaces  
**Opt 010** Delete FC/PC Connector Interfaces  
**Opt 025** One Meter Pigtail Fiber w/ FC/PC Connector Interfaces  
**HP 8169A Lightwave Polarization Controller**  
 (Polarization controller must be ordered with connector option)  
**Opt 020** Pigtailed Fiber Ports  
**Opt 021** Straight Contact Connectors  
**Opt 022** Angled Contact Connectors

# OPTICAL COMPONENT TEST

## High-Performance Optical Attenuator/Lightwave Multimeter

### HP 8156A, 8153A

- 0.05 dB attenuation accuracy, 0.001 dB resolution
- 0.02 dB p-p polarization sensitivity
- Optional monitor output
- Back-reflector mode



HP 8156A



- User-exchangeable plug-in modules for tailor-made measurements



HP 8153A



## HP 8156A Attenuator

The HP 8156A is a high-performance attenuator for single-mode and multimode applications.

Options are available to select the desired return loss performance up to 60 dB. An optional 13 dB monitor output allows you to measure the signal power at the output of the attenuator. Using the built-in back-reflector mode and an external reference reflector (HP 81000BR), the HP 8156A can be used as a programmable back-reflector to measure component and system sensitivity against reflections.

The attenuation range is 60 dB with 0.001 dB resolution between 1250 nm and 1650 nm. Due to a novel single filter design no ranging occurs. This eliminates dark spots or potential attenuation over- or under-shoots completely. Attenuation accuracy is typically better than  $\pm 0.05$  dB with a polarization sensitivity of less than 0.02 dB peak-to-peak.

For more detailed information see the *Lightwave Test and Measurement Catalog*.

## Specifications

	HP 8156A Opt 100	HP 8156A Opt 101/201	HP 8156A Opt 121/221	HP 8156A Opt 350
Wavelength range	1200 to 1650 nm			
Fiber type	single-mode			50 $\mu$ m multimode
Attenuation range	60 dB			
Resolution	0.001 dB			
Return loss	>35 dB	>45 dB/>60 dB	>45 dB/>60 dB	>22 dB
Insertion loss (typical)*	4.5 dB	2.5 dB	3.3 dB	3.0 dB
Attenuation accuracy (typical)	$\pm 0.1$ dB	$\pm 0.5$ dB	$\pm 0.5$ dB	$\pm 0.8$ dB
Polarization sensitivity (typical)	<0.075 dB p-p	<0.02 dB p-p	<0.03 dB p-p	—
Repeatability (typical)	$\pm 0.005$ dB			
Switching time	20–400 ms			
Maximum input power	+23 dBm			

\*Includes insertion loss of two HMS-10 connectors.

**Size:** 212.3 mm W x 89 mm H x 345 mm D (8.36 in x 3.5 in x 13.6 in)

**Weight:** Net, 5.3 kg (11.7 lb); shipping, 9.6 kg (21.2 lb)

## Ordering Information

Two connector interfaces (three for Option 121/122) are required for each HP 8156A

**HP 8156A** Optical Attenuator Mainframe

Opt 100 Standard-Performance Version

Opt 101 High-Performance Version

Opt 201 High-Performance, High Return Loss Version

Opt 121 Monitor Output, 45 dB Return Loss

Opt 203 Back Reflector Kit for Option 201\*

Opt 221 Monitor Output, 60 dB Return Loss

Opt 350 50/125  $\mu$ m Multimode

**HP 81000AI/FI/GI/KI/SI/VI/WI\*** Connector Interface

\*Kit consists of one each: 81000SI, 81000FI, 81113PC, 81000UM, and 81000BR.

## HP 8153A Lightwave Multimeter

The HP 8153A lightwave multimeter mainframe offers two slots for plug-in modules. Since modules can be combined in any configuration, the instrument can be used as a 1/2-channel power meter, as a 1/2-channel light source, as a loss test set, or even as a return-loss test set.

Four different power sensor modules, with different sensitivities from  $-70$  dBm down to  $-110$  dBm, cover the 450 nm to 1700 nm wavelength range. Each is individually calibrated over its entire wavelength range and is traceable to NIST and PTB for precise optical power measurements. Their excellent linearity and the high stability of the source modules provide the basis for precise determination of optical insertion loss for both single-mode and multimode components.

The external power sensors (optical heads) cover the power range from  $+27$  to  $-90$  dBm. They are especially suitable for obtaining the highest requirements in absolute accuracy, eg. for calibration services, and also for open beam measurements.

The source modules offer very good short-term and long-term stability. The high output power can be internally attenuated by up to 6 dB. All sources output CW or pulse-modulated light (internal modulation at 270 Hz, 1 kHz, or 2 kHz).

## Ordering Information

**HP 8153A** Lightwave Multimeter Mainframe

**HP 81530A** Si,  $+3$  to  $-100$  dBm, 450 to 1020 nm

**HP 81531A** InGaAs,  $+3$  to  $-90$  dBm, 800 to 1700 nm

**HP 81532A** InGaAs,  $+3$  to  $-110$  dBm, 800 to 1700 nm

**HP 81536A** InGaAs,  $+3$  to  $-70$  dBm, 800 to 1700 nm

**HP 81534A** Return Loss Module, InGaAs, 60 dB/65 dB return loss range, 1250–1600 nm

**HP 81533B** Optical Head Interface Module

**HP 81520A** Optical Head, Si,  $+10$  to  $-100$  dBm, 450 to 1020 nm

**HP 81521B** Optical Head, Ge,  $+3$  to  $-80$  dBm, 900 to 1700 nm

Opt 001 0.003 dB p-p polarization sensitivity,  $+3$  to  $-64$  dBm

**HP 81524A** Optical Head, InGaAs,  $+3$  to  $-90$  dBm, 800 to 1650 nm

**HP 81525A** Optical Head, InGaAs,  $+27$  to  $-70$  dBm, 800 to 1650 nm

**HP 81551MM** 850 nm, LD, Multimode

**HP 81552SM** 1310 nm, LD, Single-Mode

**HP 81553SM** 1550 nm, LD, Single-Mode

**HP 81554SM** 1310/1550 nm, LD, Single-Mode

**HP 81541MM** 850 nm, LED, 50  $\mu$ m Multimode Fiber Output

**HP 81542MM** 1300 nm, LED, 50  $\mu$ m Multimode Fiber Output

- High resolution and dynamic range in each module
- Pre-programmable procedures
- Full on-line analysis and remote operation
- Exceptionally flexible



HP 8147



### HP 8147 Optical Time-Domain Reflectometer

The HP 8147 is a high-performance optical time-domain reflectometer for installation, commissioning and bench applications. It is designed for fast and accurate measurement and analysis of a fiber link, all at the touch of a single button.

“EasyMode” lets you preprogram complete procedures. So, with a couple of keystrokes you get standardized measurements. That way, regardless of the operator’s experience level, you get accurate and repeatable results every time.

Extended in-depth analysis including two-way measurements, delta measurements and comparison of up to four traces, is now available online. A return-loss graph allows you to see the reflectance of individual events at a glance, as well as the total return loss of the link. A special return-loss measurement mode means you can even make real-time return-loss measurements.

The HP 8147 virtual-remote capability provides for the centralized operation, collection and analysis of results from remotely-stationed OTDRs. As a result, you can maximize the use of scarce test expertise throughout your network.

At only 9kg (20lbs.), the HP 8147 can be easily carried into those awkward places.

A variety of performance classes can now be selected to ensure you have just the right performance for your application. Many standard interfaces and options are available to ensure that the OTDR can be configured to your exact needs.

#### Ordering Information

At least one user-exchangeable connector interface (HP 81000xl) is required for the module.

**E4310A** Optical time-domain reflectometer mainframe

- Opt 001 DC-input: 11–30V
- Opt 002 Thermal printer
- Opt 003 Color screen, VGA-LCD
- Opt 004 HP-IB interface
- Opt 005 LAN interface
- Opt AB2 Chinese user-interface

- E4311A** 1310nm single-mode module (29dB)
- E4312A** 1550nm single-mode module (28dB)
- E4313A** 1310/1550nm single-mode module (29/28dB)
- E4314A** 1310nm single-mode module (35dB)
- E4315A** 1550nm single-mode module (34dB)
- E4316A** 1310/1550nm single-mode module (35/34dB)
- E4317A** 1310nm single-mode module (40dB)
- E4318A** 1550nm single-mode module (39dB)
- E4319A** 1310/1550nm single-mode module (40/39dB)
- E4320A** Virtual-remote and analysis software

- Fast and accurate fault characterization
- One-button automatic measurement and analysis
- Small and lightweight
- Excellent resolution



HP E6000A

### HP E6000A Mini-Optical Time-Domain Reflectometer

The HP E6000A Mini-OTDR maximizes your network uptime by locating and characterizing faults quickly and accurately. The unrivalled combination of 16000 data points and a minimum sample spacing of 15cm allows the powerful analysis algorithm to determine the exact location and characteristic of an event. Add to this the 20m attenuation deadzone and you really can measure and resolve closely-spaced events along the whole fiber link.

Its one-button operation combined with its intuitive user-interface makes it easy even for those with minimal training to quickly make advanced, reliable OTDR measurements.

Its high-dynamic range of 34dB not only gives you the possibility to look at long stretches of fiber, it also helps you increase the speed at which you can accurately determine a certain event.

The HP E6000A, however, goes beyond a Mini-OTDR. Its fiber-break locator mode looks exclusively for breaks and these are then quickly displayed. Its stabilized light source enables fibers to be quickly identified or tested in either continuous mode or modulated at 2KHz. The real-time mode gives you instant feedback on parameter changes you make, so that the optimal setup can be found quickly.

At less than 2.8kg (6.2lbs.), the HP E6000A, with its rugged design, means that it is ideal to be carried even into those inaccessible places. Containing the most advanced smart battery technology, you never need be caught out without power. The battery delivers exact information on the charge status—with an accurate on-screen “fuel-gauge”. A full recharge takes less than three hours.

#### Ordering Information

At least one user-exchangeable connector interface (HP 81000xl) is required for the module.

**E6000A** Mini-OTDR Mainframe

- Opt 001 Floppy Disk Drive
- Opt AB2 Chinese user-interface
- Opt AB9 Portugese user-interface
- Opt ABD German user-interface
- Opt ABE Spanish user-interface
- Opt ABF French user-interface
- Opt ABJ Japanese user-interface
- Opt ABZ Italian user-interface

- E6001A** 1310nm single-mode module (28dB)
- E6002A** 1550nm single-mode module (34dB)
- E6003A** 1310/1550nm single-mode module (35/34)
- E6004A** 1310/1550nm single-mode module (28/28dB)

### HP E597xA Handheld Fiber-Optic Test Equipment

Please refer to Product Overview 5963-6656E.

### HP 81700 Series 200 Remote Fiber Test System

Please refer to Solution Note 5964-1822E.

# LIGHTWAVE TEST SYSTEM SOLUTIONS

HP 81600A, 83464A, 83465A, 83467A, 83467C, 83470A, 86060 Series

- Flexible solution platforms
- High accuracy

- Custom capabilities
- Fast throughput

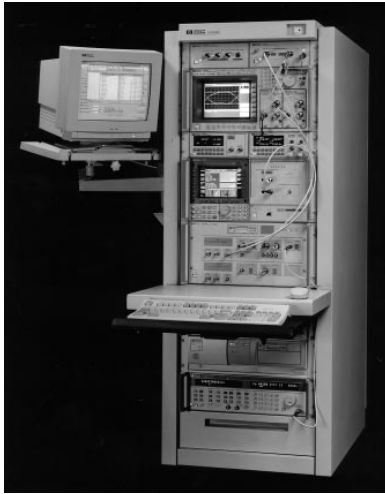

10 Gbit/s Parametric Test Systems



50 GHz Lightwave Component Test Systems



EDFA Test Systems



Hewlett-Packard leverages its expertise in test instrumentation to provide solutions to customers in the areas of SONET/SDH parametric, chromatic and polarization-mode dispersion, high-speed communications, EDFA, and optical component test.

8

## HP's Core Lightwave Competencies:

- WDMs and other passive optical component test
- Digital communication parametric test
- High-speed microwave/lightwave test
- Erbium-Doped Fiber Amplifier (EDFA) test

Expertise in the areas of lightwave, high-speed digital and microwave measurement technologies and insight into relevant measurement issues enable Hewlett-Packard to provide timely system solutions to meet customers' needs beyond that offered in individual instruments.

The following are a few representative lightwave system solutions which are available. Custom solutions for unique applications can also be provided.

### HP 83464A WDM and Passive Optical Component Test Systems

With a variety of source and receiver combinations, HP can offer you the utmost in accuracy and throughput for WDM and other passive optical component testing. HP's in-depth instrument and measurement knowledge is available to you through easy-to-use software that makes WDM and passive component testing fast and easy.

### HP 83467A Chromatic Dispersion (CD) Test Systems

HP's chromatic dispersion test systems are based upon the modulation phase-shift/delay measurement technique that has been demonstrated to be the preferred solution in systems, sub-systems, and component test applications. The CD systems provide the utmost in accuracy and flexibility. Polarization mode dispersion (PMD) can be easily added.

### HP 83467C 50 GHz Lightwave Component Analysis (LCA) Test Systems

The HP 83467C 50 GHz lightwave component analysis (LCA) test systems consist of a specially-developed lightwave test set to complement the HP 8510C network analyzer and system software. The system provides electro-optical (E/O and O/E), optical (O/O) and electrical (E/E) transmission and reflection measurements to 50 GHz at either 1550 nm or 1310 nm.

### HP 83465A and 81600A Erbium-Doped Fiber Amplifier (EDFA) Test Systems

HP's optical and electrical EDFA test systems utilize different measurement techniques, including time-domain extinction ratio and polarization nulling, to meet the varied needs and customer-specific requirements of EDFA testing.

An in-depth knowledge of EDFA testing is leveraged and provided to you through an array of EDFA test solutions and capabilities. Any of HP's EDFA platforms can be expanded into highly-efficient production systems that meet your manufacturing needs.

### HP 83470A SONET/SDH Parametric Test Systems to 10 Gbit/s

Hewlett-Packard provides key measurement solutions through its instrument offerings in the areas of digital communications test, error performance test, and jitter test. Through the integration of these parametric test instruments with other instruments and switches, Hewlett-Packard can provide customized transmitter, receiver and/or link measurement solutions at SONET/SDH rates from OC-3/STM-1 to OC-192/STM-64.

### Custom System Capabilities

Hewlett-Packard is committed to meeting customer needs by providing measurement solutions suited for specific requirements. These systems can range from the simple to the very complex. In addition, Hewlett-Packard offers a wide variety of services including consultation, design, manufacturing, installation, and support. Please contact your local HP sales representative to discuss how HP might best be able to address your needs.

### HP 86060 Series of Lightwave Switches

The HP 86060 series of programmable lightwave switches cover a broad range of switching capacity and provide easy signal routing for accurate and repeatable measurement automation. These switches provide an important building block for implementing automated test systems.

HP's switch family features an easy-to-use manual interface and a visual signal routing display. These switches can be easily integrated into automated test systems using SCPI-compatible commands via HP-IB or RS-232 interfaces.

*For more complete information, order the Lightwave Test & Measurement catalog. See detailed description on page 428.*

# PRECISION REFLECTOMETER & POLARIZATION ANALYZERS

Precision Reflectometer and Polarization Analyzers

HP 8504B, 8509A/B

- Return loss measurement range beyond 80 dB
- 25  $\mu\text{m}$  two-event resolution (in air, 16  $\mu\text{m}$  in glass)
- 1300 and 1550 nm wavelengths
- 1 mm to 400 mm scan widths

- Two automated polarization-mode dispersion (PMD) measurements; Jones matrix eigenanalysis and swept wavelength
- Calibrated, real-time measurements of state and degree of polarization
- Fast, automatic measurements of polarization-dependent loss in optical components

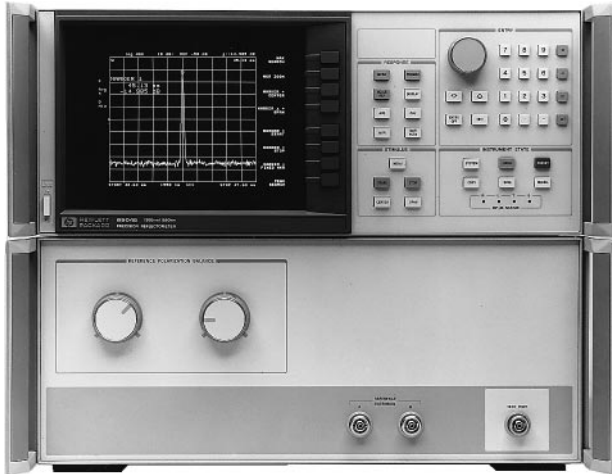

HP 8504B



HP 8509B



## HP 8504B Precision Reflectometer

The HP 8504B precision reflectometer provides state-of-the-art lightwave reflection measurements. Individual reflections are measured and displayed as a function of distance or position. Return loss measurements beyond 80 dB are achievable, even when larger reflections are present in the measurement path. Two reflections can be closer than 25  $\mu\text{m}$  (equivalent distance in air) and still be individually identified. Engineers and scientists now have a tool to precisely locate, identify, and quantify individual reflections within lightwave components and assemblies. Designs are optimized easily in the development phase. In product manufacturing, problems are solved quickly as even very small faults and discontinuities are found easily. Calibrated measurements are performed in seconds using a simple user interface and a rapid scan rate.

The HP 8504B precision reflectometer measures connectorized components in single-mode fiber. (Performance is good, but not optimum in multimode fiber.) The measurement span can be varied from 1 mm to 40 cm. The location of the 40 cm measurement window can be offset by adding the appropriate length of extension cable. Measurements are made using internal 1300 nm and 1550 nm light sources.

The HP 8504B can also be an important tool in preventing and solving component failure modes. Determining the precise location of a crack or break in a small optical assembly is easily achieved.

In addition to measuring reflections, there are also a variety of other applications including source coherence functions, precision length measurements, and characterization of the effects of birefringence (including polarization mode dispersion and fiber beat length).

Block diagram of HP 8504B

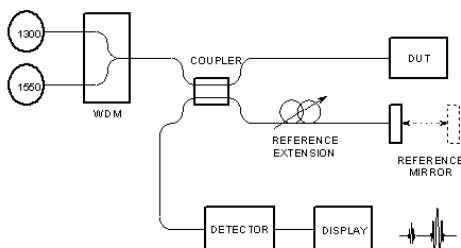

For more complete information, order the *Lightwave Test & Measurement Catalog*. See detailed description on page 428.

## HP 8509A/B Lightwave Polarization Analyzers

The HP 8509 lightwave polarization analyzer system offers calibrated polarization measurements of optical signals and components. These capabilities are provided by innovations in hardware, software, and mathematics.

Hardware contributions include a four-diode detection scheme covering 1200 nm to 1600 nm. Single-wavelength, 1300 and 1550 nm Fabry-Perot lasers, and an automatic three-state polarization generator are provided within the HP 8509B. External single-wavelength or swept-wavelength sources can also be used.

System software delivers an easy-to-understand data display of simultaneous, numeric and graphic formats featuring average power, degree of polarization, Poincaré sphere, polarization ellipse, Jones matrix, Stokes parameters, and polarization-maintaining-fiber launch conditions.

Mathematical innovation in Jones matrix analysis automate and simplify the measurements of polarization mode dispersion, polarization dependent loss, and polarization reference frames.

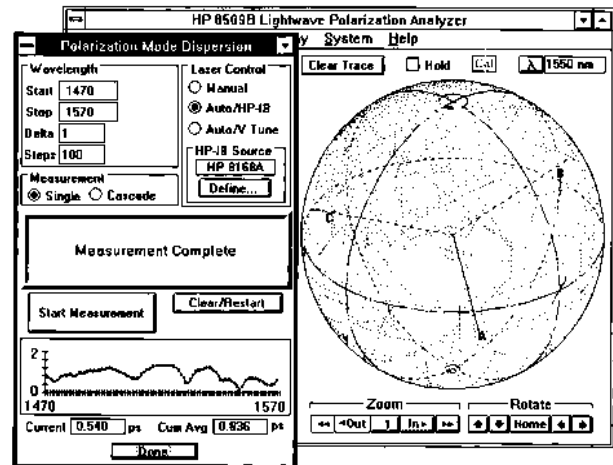

A polarization-mode dispersion graph is generated automatically as the system computer conducts the measurement.

# SPECTRUM, COMPONENT & SIGNAL ANALYZERS

## Optical Spectrum Analyzers, 600 nm to 1700 nm and Light Sources

HP 71450B, 71451B, 71452B, 83437A, 83438A

- Spectral measurements from 600 to 1700 nm
- Unique double-pass monochromator
- Real-time sweep rates
- -90 dBm sensitivity and 60 dB dynamic range
- Two-year calibration cycle



HP 71451B



### HP 71450B, 71451B, and 71452B Optical Spectrum Analyzers

The HP 71450B, 71451B, and 71452B are grating-based optical spectrum analyzers that display the amplitude of light versus wavelength over the 600 to 1700 nm wavelength range. These instruments make fast spectral measurements of LEDs, Fabry-Perot lasers, DFB lasers, and Erbium-doped fiber amplifiers. Capable of sweeping 40 nm in 50 ms and the full frequency range in 500 ms, they can save hours of measurement time in the laboratory or on the production floor.

A unique double-pass monochromator provides the optical spectrum analyzers with the high dynamic range of double-monochromator instruments (-55 dBm at 0.5 nm from the peak) and the sensitivity of single-monochromator instruments (better than -90 dBm). They also offer high amplitude and wavelength accuracy as well as polarization insensitivity.

The optical spectrum analyzers are housed in a single, 9-inch-high mainframe. They operate in temperatures from 0° to 55° C, and they meet rigorous environmental tests, including those for shock and vibration. The analyzers maintain full calibration for two years, even after normal transportation—across the room or across the country.

#### Measurement Versatility

Many features are found in the HP 71450B, 71451B, and 71452B. Modification of screen data allows immediate wavelength position or span adjustments. Fully-variable spans with full control over sweep speeds, sensitivity, and resolution, and the choice of automatic or manual settings, make the analyzers easy to use. In addition, automatic features include an auto-measure function that locates the signal, zooms in, and centers the display, and an auto-align feature that automatically centers the light on the photodiode for optimum amplitude accuracy.

Three advanced functions measure and characterize LEDs and DFB and Fabry-Perot lasers. The LED measurement identifies the spectral FWHM value, mean-wavelength position, and peak-power density of the LED. The Fabry-Perot function measures the spectral FWHM, center wavelength, mode spacing, and total power of the laser. One-button measurements of DFB lasers include center wavelength, automatic side-mode suppression ratios, peak power, and stop-band characterization.

The optical spectrum analyzers save data in several ways. Displayed information can be transferred directly to a printer or plotter, and trace and instrument setups can be saved internally in the standard 1 MB memory, stored on a memory card, sent over HP-IB to an external disk drive, or captured on a PC with the OSA capture program.

- Excellent amplitude accuracy, low polarization dependency
- Wavelength and amplitude calibration across full measurement range
- Optional current source and white light source
- Five modes of operation (HP 71451B)



HP 83437A and 83438A



### Erbium-Doped Fiber Amplifier Testing

The HP 71452B is optimized for EDFA testing. The polarization sensitivity is improved to  $\pm 0.05$  dB from 1542 to 1562 nm, the scale fidelity has been reduced to 0.05 dB, and the wavelength accuracy has been improved to  $\pm 0.2$  nm. Also included are three EDFA measurement personalities: ASE Interpolation, Time Domain Extinction (TDE), and Noise Gain Profile (NGP). The ASE Interpolation and TDE personalities provide a quick and easy way to measure large signal gain, noise, and a variety of parameters at a single wavelength.

### Five Modes of Operation with the HP 71451B

The HP 71451B extends the standard optical spectrum analysis capability by adding four measurement ports: monochromator input, photodetector input, monochromator output, and transimpedance amplifier input. An internal transfer switch, automatic fiber alignment, and access to the photodetector and transimpedance amplifier allow the HP 71451B to be operated in five modes: OSA, preselector, stimulus-response, power meter, and photodetector.

### HP 83437A Broadband Light Source HP 83438A Erbium ASE Source

In conjunction with an OSA, the incoherent light sources HP 83437A and 83438A allow you to measure insertion loss, crosstalk, bandwidth, polarization dependencies, and other parameters of passive optical components versus wavelength.

Built to order, the HP 83437A can incorporate up to four edge-emitting LEDs (EELEDs), with five available wavelengths (1200 nm/-17 dBm, 1310 nm/-13 dBm, 1430 nm/-13 dBm, 1550 nm/-13 dBm, 1650 nm/-17 dBm). The peak power density of each EELED in a single-mode fiber is more than 25 dB stronger than that of a white light source. It is also the ideal noise source for the NGP technique mentioned above.

The HP 83438A provides more than +6 dBm in the 1550 nm window, allowing you to characterize advanced components such as isolators, circulators, add/drop multiplexers, gratings, or demultiplexers for dense wavelength-division multiplexing (DWDM) systems.

For more complete information, order the *Lighwave Test and Measurement Catalog*. See detailed description on page 428.



# SPECTRUM, COMPONENT & SIGNAL ANALYZERS

## Lightwave Component and Signal Analyzers

HP 8702D, 8703A, 71400C, 71401C, 70810B, 83420A

425

- 300 kHz to 20 GHz modulation frequency
- 1300 or 1550 nm operation
- Calibrated frequency response measurements of high-speed optical, electro-optical, and electrical components

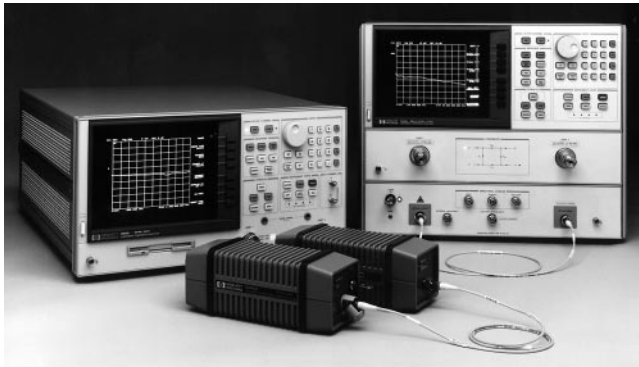

HP 8702D and 8703A



### Lightwave Component Analyzers

The HP 8702D and 8703A precisely characterize the swept modulation frequency response of wide bandwidth fiber optic system elements such as lasers, LEDs, photodiodes, and electro-optical modulators. Both the HP 8702D and 8703A operate at a fixed wavelength and sweep the frequency of the intensity modulation signal over the bandwidth you select.

The HP 8702D has 1300 and 1550 nm lightwave sources and receivers as well as an 850 nm receiver. The 8703A can operate at 1300 and 1550 nm. These sources and receivers are characterized to allow calibrated measurements of electro-optical test devices.

When used to measure linear electrical components, such as filters, amplifiers, and transmission lines, the lightwave component analyzers have the full measurement capability of a microwave network analyzer. Typical measurements are bandwidth, insertion loss/gain, phase, impedance, match, and group delay.

### HP 8702D Lightwave Component Analyzer



300 kHz–3 GHz (850, 1550 nm) 300 kHz–6 GHz (1300, 1550 nm)

The HP 8702D offers several significant improvements in versatility, performance and productivity. A few of these are:

- improved optical calibration accuracy
- integrated S-parameter test set
- built-in 3.5 inch floppy disk drive with LIF/DOS formats
- serial and parallel printer interfaces
- faster CPU and increased non-volatile memory
- test sequencing for automated measurements

### HP 8703A Lightwave Component Analyzer

130 MHz–20 GHz (1300 and 1550 nm)

The standard configuration includes an internal 1300 nm Fabry-Perot (FP) laser and one 1300/1550 nm receiver. Optional 1300 or 1550 nm DFB internal laser sources are also available. The external lightwave source input (Option 100) is used with the HP 83424A or 83425A lightwave CW sources for additional 1550 or 1300 nm DFB wavelength flexibility.

### HP 83420A Lightwave Test Set

Includes a 1300 nm FP laser, modulator, receiver, and directional coupler. Basic lightwave component analyzer tests from 130 MHz to 20 GHz can be made when the HP 83420A is combined with an external controller and an HP 8510, HP 8719/8720 Option H80, or HP 8757 microwave analyzer system.

- Rin measurements to  $-165$  dB/Hz
- Interferometer for laser linewidth and chirp measurements



HP 71400C with HP 70810B



### HP 71400C and 71401C Lightwave Signal Analyzers

#### Calibrated Measurement of Intensity Modulation to 22 GHz

The HP 71400C combines a high-performance microwave spectrum analyzer with a wideband, sensitive optical receiver. This system measures modulated light on single-mode optical fibers from 100 kHz to 22 GHz. Optical modulation, noise, and average power are presented on a fully-calibrated display.

With the HP 11980A fiber-optic interferometer, the analyzer can also measure linewidth. With an interferometer and a gated source, the analyzer can measure chirp and FM characteristics of distributed-feedback (DFB) and other single-line lasers.

This system is also a fully-functional microwave spectrum analyzer with all the capability of the HP 71210C. Because the lightwave signal analyzer is part of the HP 70000 modular measurement system, its measurement capabilities can be expanded easily. For example, you can add a tracking generator module for modulation response measurements to 18 GHz.

The HP 71400C measures intensity modulation up to 22 GHz and operates over the wavelengths from 1200 to 1600 nm or, with Option 850, from 750 to 870 nm. It can achieve an optical sensitivity of better than  $-60$  dBm. The analyzer also offers average-power measurement, displayed both as a real-time vertical power bar and as a digital readout. Full calibration of both average power and modulation power makes this system a reference receiver for measuring and characterizing optical detectors and receivers.

A program for relative intensity noise (RIN) measurement is included. This program subtracts thermal noise and shot noise components of a measurement and calculates the RIN of only the laser to  $-165$  dB/Hz.

The HP 71401C has an upper frequency limit of 2.9 GHz and the same features as the HP 71400C. Both models provide lightwave optical or electrical units in watts or decibels, and microwave units for electrical spectrum analysis.

### HP 70810B Lightwave Receiver Module

The HP 70810B lightwave section is a one-slot lightwave receiver module for the HP 70000 modular measurement system. The module has a built-in average power meter and attenuator, a wavelength range of 1200 to 1600 nm (750 to 870 with Option 850), a detected modulation bandwidth of 100 kHz to 22 GHz, and a built-in, 32 dB RF amplifier that gives an optical sensitivity of  $-60$  dBm in a 10 Hz bandwidth. The HP 70810B also features both optical- and electrical-input capability. It can be used in standalone applications as a lightwave receiver housed in an HP 70000 mainframe. In this configuration, the electrical output is the detected intensity modulation in its amplified and uncorrected state.

For more complete information, order the *Lightwave Test and Measurement Catalog*. See detailed description on page 428.

To have a Hewlett-Packard representative help you place an order or to get more information see inside back cover

# DIGITAL COMMUNICATION ANALYZERS

## High-Speed DC-Coupled Lightwave Converters and Lightwave Clock/Data Receivers

HP 11982A, 83440B/C/D, 83446A/B

- DC-coupled optical-to-electrical converters
- Bandwidths from dc to 32 GHz
- Fast-pulse response

- Optical receiver for BERT or oscilloscope
- Clock and data recovery at 2488 or 622 Mb/s
- High sensitivity



HP 83440 Series



HP 11982A



HP 83446B

### DC-Coupled Optical Converters

Optical communication systems that incorporate time-domain instruments often require optical-to-electrical (O/E) converters in order to make optical pulse and wavelength measurements. Whether to use an unamplified or an amplified O/E converter depends on the measurement application. If signal power levels are high enough, a simple photo-diode-only converter such as the HP 83440 offers well-behaved pulse response performance. To measure low power signals, an RF-amplified O/E converter such as the HP 11982A may be required.

In frequency-domain applications, O/E converters allow frequency-domain instruments such as network and spectrum analyzers to accept optical signals for basic lightwave measurements. Users can measure, quantify, and model modulation characteristics such as spectral purity, harmonic content, and noise spectral density.

### HP 83440 Series Unamplified Lightwave Converters

The HP 83440 series offers a variety of bandwidth options for converting incoming modulated optical power or optical pulses into electrical current. Ideal for optical pulse parameter measurements, these fully-integrated hermetic InGaAs photodetectors feature very low noise and pulse aberrations; fast, accurate O/E conversion; and a standard user-interface compatible with most electrical instruments. The converters mount directly on test-instrument front panels. Simple internal structure ensures low-signal distortion for improved output-signal fidelity, a novel optical launch ensures low optical reflection, and integral dc-bias regulation ensures stable frequency response performance.

The HP 83440 series can be used with high-speed digitizing oscilloscopes to accurately measure rise and fall time, overshoot, undershoot, ringing, peak power (pulse amplitude), pulse width, amplitude noise, and extinction ratio. The HP 83440 series also makes excellent mask measurements when sufficient optical power is available.

The HP 83440B Option 050 provides 50  $\Omega$  output required for use with external SDH Bessel-Thomson filters such as the HP 87441 family.

When using the HP 83440 with an ac-coupled instrument (except Option 050), a bias tee such as the HP 11612A or, alternatively, a 3 dB fixed attenuator on the output is required to provide a dc-bias return path.

### HP 11982A Amplified Wide Bandwidth Lightwave Converter

A wide-bandwidth, sensitive O/E converter for characterizing lightwave systems and components, the HP 11982A combines a PIN photodetector with a low-noise dc-coupled preamplifier to create a general-purpose front end. It covers wavelengths from 1200 to 1600 nm and bandwidths from dc to 15 GHz. With 300 V/W conversion gain and 0.05 percent input optical reflections, it significantly improves the sensitivity of the measurement system. The converter comes with a calibration chart of instrument-specific data for making corrected frequency-response measurements.

Combine the HP 11982A with an HP 83480 series digital-communication analyzer to make optical eye-pattern and impulse-response measurements. Use the results to verify optical and optoelectronic components and optical system level performance.

The HP 11982A can be used with an electrical spectrum analyzer to display optical modulation power as a function of frequency. Intensity modulation, distortion, and laser intensity noise are also measured. The Option 001 memory card programs an HP 8590 E series spectrum analyzer with frequency-response corrections, and menus for easy, accurate lightwave measurements to 22 GHz. Using this converter with the HP 11980A interferometer, you can measure linewidth (with a gateable modulation source), chirp, and frequency modulation of single-line lasers.

### HP 83446A/B Lightwave Clock/Data Receivers

The HP 83446A/B lightwave clock/data receivers are used to extract clock and data signals from SDH/SONET optical signals operating at 2488 Mb/s (STM-16/OC-48) or 622 Mb/s (STM-4/OC-12) rates, respectively. The HP 83446A/B operate over the full range of power levels specified in SDH/SONET standards (-27 dBm sensitivity) at both 1300 nm and 1550 nm wavelengths, using multimode or single-mode fiber. Designed for use with high-speed BERTs such as the HP 71603B bit-error rate tester, BER testing can now be performed directly on optical signals. A third port routes the high-gain avalanche photodiode output to the front panel, previous to clock/data regeneration for analysis of the optical waveform. An electrical input allows clock and data recovery from a 2488 Mb/s (83446A) or 622 Mb/s (83446B) electrical signal.

For more complete information, order the *Lightwave Test and Measurement Catalog*. See detailed description on page 428.

- Automated mask and template measurements
- Integrated optical channels for accuracy and ease of use
- High-measurement throughput

- Filtered measurements for compliance test or full bandwidth for waveform analysis
- Fast statistical waveform analysis
- Wide range of standard telecom and datacom masks and templates



HP 83480A

### HP 83480A Digital Communications Analyzer HP 83475B Lightwave Communications Analyzer

The HP 83480A and 83475B represent a significant advancement in the instrumentation used to view waveforms in high-speed digital communications. Industry-standard tests including mask and template tests as well as eye-diagram analysis including extinction ratio are made using easy-to-use, built-in measurements. For measuring optical signals, lightwave receivers are integrated into the instruments to provide highest accuracy and waveform fidelity.

With up to 50 GHz of bandwidth, the HP 83480A can be used on low-rate tributary signals through 10 Gb/s optical waveforms. At 500 MHz bandwidth, the HP 83475B provides a lightweight, economical measurement tool for optical waveforms at rates up to 155 Mb/s as well as electrical tributary signals.

#### Industry Standard Masks and Templates

Achieve high-throughput waveform testing with both optical and electrical masks and templates including SDH, SONET, and Fibre Channel standards. For guardband testing, use mask margins. Custom/user-defined masks can also be generated. Masks are automatically aligned and scaled.

#### Integrated Optical Receivers

The HP 83475B has a built-in photodiode receiver with 1 GHz bandwidth and sensitivity from 780 nm through 1600 nm. Filtered measurements are achieved with a variety of calibrated hardware filters. The HP 83480A is a modular platform with a family of optical receivers with very high-speed internal photodiodes (2 GHz, 20 GHz, or 30 GHz bandwidths). For filtered measurements, filters are switched in with a simple keystroke to produce a calibrated reference receiver, or switched out for full bandwidth waveform analysis.



HP 83475B

The HP 83480A can accept one or two plug-in modules for up to four measurement channels. Modules have two electrical channels or one optical channel and one electrical channel. The HP 83485A has a 20 GHz electrical channel and 20 GHz optical channel with a 155, 622 or 2488 Mb/s switchable filter. The HP 83481A has a 20 GHz electrical channel and a 2.5 GHz optical channel with 155 and 622 Mb/s switchable filters. The HP 83485B provides a 40 GHz electrical channel and a 10 Gb/s optical filtered channel. The HP 83482A provides a 40 GHz electrical channel and 30 GHz optical channel. The HP 83483A provides two 20 GHz electrical channels, the HP 83484A has two 50 GHz electrical channels. The HP 83475B has one optical input and two electrical channels.

#### Accurate Eye-Diagram Analysis

Integrated optical receivers are the key to accurate eye-diagram analysis of lightwave signals. Internal photodiodes have well-behaved frequency responses which are not degraded by external cabling and adapters. This yields the highest in waveform fidelity and measurement accuracy. Extinction ratio measurements are accurate and repeatable.

#### General Purpose Oscilloscopes

In addition to digital communication analysis, the HP 83475B and 83480A can be used as general-purpose, high-speed sampling oscilloscopes. Add TDR capability to the HP 83480A with the HP 54753/4/5A.

*For more complete information, order the Lightwave Test and Measurement catalog. See detailed description on page 428.*

# OPTICAL WAVELENGTH METER

## Multi-Wavelength Meter and Lightwave Catalog

### HP 86120B

- Simultaneously measure up to 100 wavelengths and powers
- $\pm 3$  ppm wavelength accuracy
- 20 GHz wavelength resolution
- Relative wavelength and amplitude measurements

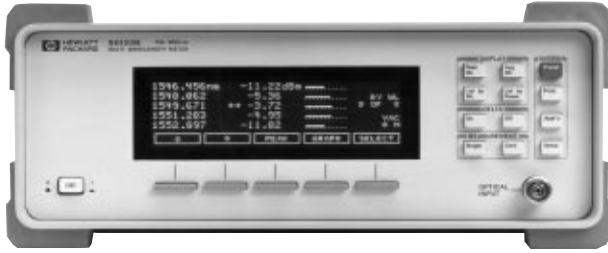

HP 86120B



## HP 86120B Multi-Wavelength Meter

The HP 86120B multi-wavelength meter, like other Michelson interferometer-based wavelength meters, allows you to measure the average wavelength of the input signal. In addition, the HP multi-wavelength meter—with advanced digital signal processing—accurately and easily differentiates and measures up to 100 discrete wavelengths. Unlike other optical wavelength meters, the HP 86120B can simultaneously measure the individual powers of the discrete wavelengths, offering the following measurement capabilities:

- 1 to 100 wavelengths and powers
- Average wavelength and total power
- 3 ppm wavelength accuracy
- 20 GHz wavelength resolution
- Calibrated for elevation in air or vacuum
- Wavelength units in nm, THz, or wave number (cm<sup>-1</sup>)
- Amplitude units in dBm, mW, or  $\mu$ W

### Laser Manufacture and Test

The superior wavelength and amplitude measurement capabilities of the HP 86120B multi-wavelength meter enable you to maximize the performance of your components in the factory. You can measure DFB, FP, and multiple DFB-laser wavelengths and amplitudes during burn-in, environmental evaluation, final test, and incoming inspection.

### Transmission Systems

Combining measurement performance with a rugged and portable package, the multi-wavelength meter lets you easily and accurately verify the optical carrier performance of transmission systems by measuring wavelength, power, and signal-to-noise ratios during design, installation, monitoring, and maintenance.

### WDM Systems and Components

With the HP 86120B, you can simultaneously resolve the individual optical carriers and accurately confirm wavelengths, powers, channel spacing, drift, and signal-to-noise ratios in WDM components and systems both in the lab and in the field.



## Lightwave Test and Measurement Catalog

The *Lightwave Test and Measurement Catalog* has information and specifications on HP's full line of lightwave test equipment and accessories. Measurement tutorials in the catalog cover:

- Standards, Calibration, and Traceability
- Power Measurements
- Wavelength Measurements
- Spectral Measurements
- Optical Amplifier Testing
- Polarization Measurements
- Return Loss Measurements
- Frequency-Domain Measurements
- Time-Domain Measurements
- Error Performance and SONET/SDH Analysis
- Field Service and Installation
- Common Opto-Electronic Signal Relationships

A product matrix, at the front of the catalog, helps you find the Hewlett-Packard instrument to meet your lightwave measurement needs.

To receive your free copy, complete and return the business reply card at the end of this catalog or call your local HP sales office and ask for literature number 5964-4377. Visit AccessHP and order a copy on the World Wide Web at <http://www.tmo.hp.com>.

## Overview

Lightwave Test & Measurement Catalog 1996  
5964-4377E/EUS

## Optical Component Test

Characterizing Lightwave Components Versus Wavelength  
5091-7809E

EDFA HP 81600 Series 200 Are You Certain of Your Measurements?  
5091-7728E

EDFA Testing—Problems & Solutions  
5963-2273E

Testing PDG & PMD of EDFAs  
5963-3716E

HP E5574A Optical Loss Analyzer Sources  
5963-6886E, 5963-6889E, 5964-1524E

HP 8167A, HP 8168D/E/F Tunable Laser Sources Brochure  
5964-8999E

HP 8167A, HP 8168D/E/F Tunable Laser Sources Configuration Guide  
5964-9001E

HP 8167A, HP 8168D/E/F Tunable Laser Sources Technical Data Sheet  
5964-9000E

HP 11896A & HP 8169A Polarization Controllers Technical Data Sheet  
5962-0017E

PDL Measurements Using the HP 8169A Polarization Controller.  
5964-9937E

HP 8153A - Configuration Guide  
5963-3366E

HP 8153A Modular System for Optical Power Loss & Return-Loss Measurements Brochure  
5963-7132E

HP 8153A - Technical Data Sheet  
5962-9321E

HP 8156A Optical Attenuator Brochure  
5091-7758E

HP 8156A Optical Attenuator Configuration Guide  
5963-3367E

HP 8156A Optical Attenuator Technical Data Sheet  
5962-8631E

Lightwave Test & Measurement Catalog 1996  
5964-4377E/EUS

## Field Installation & Maintenance

HP 6000A Mini Optical Time Domain Reflectometer Brochure  
5965-1256E  
Technical Data Sheet  
5965-1289E

HP 8147 Optical Time Domain Reflectometer Configuration Guide  
5964-1987E  
Technical Data  
5964-1986E  
Brochure  
5963-9480E

## Lightwave Test System Solutions

HP 86060 Series of Lightwave Switches Product Overview  
5964-9008E

HP- Your Partner for Lightwave System Solutions  
5964-9007E

Lightwave Test & Measurement Catalog 1996  
5964-4377E/EUS

## Precision Reflectometer & Polarization Analyzers

Lightwave Test & Measurement Catalog 1996  
5964-4377E/EUS

HP 8504B Precision Reflectometer  
5963-6730E

HP 8504B Lightwave Component Return Loss Measurements Brochure  
5963-6730E

HP 8509A/B Lightwave Polarization Analyzer Technical Specifications  
5091-6258E

## Spectrum, Component & Signal Analyzers

Lightwave Test & Measurement Catalog 1996  
5964-4377E/EUS

HP 11980A Fiber-Optic Interferometer Data Sheet  
5091-0471E

HP 11982A Amplified Lightwave Converter Data Sheet  
5952-2166E

HP 70880A, 71400C, 71401C Linewidth Personality Data Sheet  
5091-5541E

HP 71400C, 71401C, 70810B LW Signal Analyzers Data Sheet  
5091-7030E

HP 83810B, 11982A Portable LW Signal Analyzers Data Sheet  
5952-2164E

HP 8702B LW Component Analyzer Flyer  
5952-0822E

HP 8702B LW Component Analyzer Ordering Guide  
5091-0920E/EUS

HP 8702B LW Component Analyzer System Technical Specifications  
5091-0493E

HP 8703A LW Component Analyzer Flyer  
5958-0391E

HP 8703A LW Component Analyzer Ordering Guide  
5952-0824

HP 8703A LW Component Analyzer Technical Specifications  
5952-1754E

Comprehensive Characterization of Your Optical Sources, Components & Amplifiers Brochure  
5963-7317EUS

HP 71450B, 71451B, 71452B Optical Spectrum Analyzers Brochure  
5963-7041E

HP 71450B, 71451B, 71452B Optical Spectrum Analyzers Data Sheet  
5963-7040E

HP 71452B OSA Product Note 71452-1  
5963-7146E

HP 71452B OSA Product Note 71452-2  
5963-7147EUS

HP 71452B OSA Product Note 71452-3  
5963-7148E

HP 71452B OSA Product Note 71452-4  
5964-6416E

HP 83420A LW Test Set, HP 83421A LW Source HP 83422A LW Modulator, HP 83423A LW Receiver Technical Specifications  
5952-3525

## Digital Communication Analyzers/Oscilloscopes & Receivers

Lightwave Test & Measurement Catalog 1996  
5964-4377E/EUS

HP 71501B Jitter and Eye-Diagram Analyzer Brochure  
5962-8027E

HP 71501B Jitter and Eye-Diagram Analyzer Technical Specifications  
5963-5498E

HP 83440B/C/D High-Speed Lightwave Converters Technical Specifications  
5091-5536E

HP 83441A/B, 83442A Lightwave Receivers Technical Specifications  
5091-6448E

HP 83475B LW Comm Analyzer Brochure  
5964-3933E

HP 83480A 9 Methods for Faster High-Speed Digital Communication Design Brochure  
5965-1668E

HP 83480A Series Digital Communication Analyzer Product Overview  
5964-2238E

## Optical Wavelength Meter

HP 81620B Multi-Wavelength Meter Brochure  
5965-3665E

HP 86120B Multi-Wavelength Meter Technical Specifications  
5965-3667E

Many of these literature pieces are available at:

<http://www.hp.com/go/tmc97>



**HEWLETT<sup>®</sup>**  
**PACKARD**

- 432 Overview
  - See also*
  - Counter/Power Meter 128–129
  - Frequency/Time Standards & Synchronization 488–500
- 434 Protocol Analyzers
- 438 Digital Transmission Testers
  - See also*
  - Protocol Analyzers 434–437
- 446 SONET/SDH Test Sets
  - See also*
  - Time-Domain Communication Analyzers 426–427
- 451 ATM/Broadband Test Systems
- 455 Additional Literature



positive pulse

### Test Solutions for Communication Networks

Hewlett-Packard offers data communication and telecommunication test equipment to help you design communication products as well as to test, monitor, troubleshoot, and eliminate operational problems on your network, no matter what its size or type. With over 55 years of measurement and computation expertise, HP can provide complete and integrated solutions that combine instruments, software, and computers to meet your test needs at every phase of the network life cycle.

All HP communication test instruments incorporate the latest, most appropriate technology. From handheld testers to network monitoring systems, HP equipment is easy to use and rugged enough to stand up to years of use in the field, factory, or lab. In addition, HP's efficient repair and calibration services, available worldwide, enable you to maintain your network's quality of service and uptime—and to enjoy a low overall cost of ownership.

You can also take advantage of training programs designed to give your work force the skills and information necessary for accurate testing. On-site seminars, computer-based training in networking technologies such as frame relay, T1/E1, X.25, and LAN, and video-based training for local-area network and wide-area network testing are only a few of your options.

### Protocol Analyzers for WAN, ISDN

A comprehensive family of protocol analyzers tests WAN and ISDN networks, supporting X.25, X.75, X.21, frame relay, SMDS, ISDN (basic and primary), SNA, and most synchronous and asynchronous protocols. Field-portable units provide cost-effective troubleshooting capabilities for installing and maintaining networks. The portable testers can be operated remotely, singly or in groups, to make the most efficient use of your expert resources.

### Broadband Test Systems

For the rapidly growing broadband technologies, HP offers complete physical layer and protocol test solutions for all layers, including the ATM, the ATM Adaptation Layer (AAL), and the broadband services. Modular, VXI-based test systems enable BISDN transmission and interface testing, ATM transport characterization, and broadband protocol development, verification, and conformance testing.

### Signaling Test Systems

For continuous monitoring of the common channel signaling system number 7 (CCS/SS7) network, HP's AcceSS7 signaling monitoring system supplies vital information about CCS/SS7 network performance. It reports current and potential problems, providing real-time, protocol-related event correlation and fast response alarms. From connected terminals, experts can troubleshoot problems across the network. Application software optimizes the system for operational surveillance, fraud investigation, fault diagnosis, network planning, and billing (for more details of HP AcceSS7, please contact your local HP office).

In the field, HP's rugged test set allows you to resolve signaling problems, ensure network conformance, and verify SS7-ISDN interactions.



Broadband protocol testers handle signaling and digital video testing.

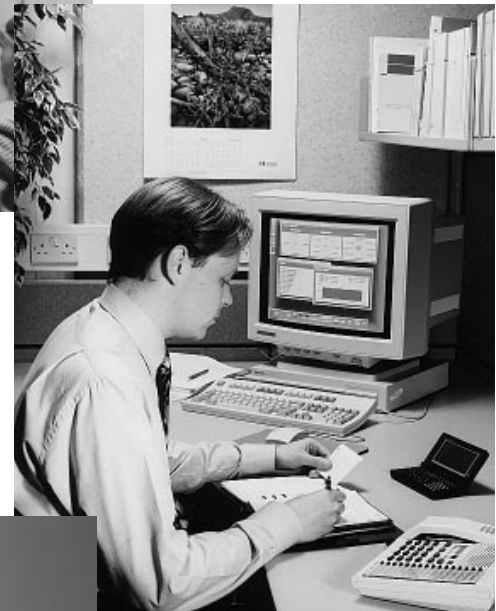

HP's AcceSS7 system checks the performance of the SS7 network and helps detect fraud.

HP's Internet Advisor series provides integrated monitoring and analysis for WAN, LAN, and ATM.

### LAN Test Solutions

HP offers powerful, convenient test solutions for managing local area networks. The HP Internet Advisor product family combines a complete set of measurement tools with multi-tasking to create powerful instruments for stress testing applications and for isolating and solving Ethernet, Token Ring, and FDDI LAN problems. Economical, PC-notebook-sized ver-

sions are available for Ethernet and Token Ring network testing. Handheld FDDI testers allow you to monitor FDDI networks and quickly diagnose any problems of the physical connection management protocol. Handheld media scanners help you isolate wiring problems on LANs, including Ethernet, 10BASE-T, Token Ring, and ARCNET networks.



### Digital Transmission Testers

HP manufactures a full line of products for use in the installation, maintenance, and troubleshooting of telecommunication networks. Rugged, handheld test sets and portable analyzers cover the European (CEPT) digital hierarchy at rates to 140 Mb/s. Configurations include telecom/datacom analyzers, an inexpensive frame alignment signal (FAS) monitoring system, and test sets for CEPT bit error rate, error performance, and jitter measurements. Functional testing of SDH/PDH network equipment is available at rates to 622 Mb/s (STM-4) and includes ATM transmission tests.

To keep North American digital leased lines and services at peak performance, HP offers handheld testers for T1 and fractional T1, and for ATM and DS1, DS3 or OC3. Portable analyzers include comprehensive T1, fractional T1, and DDS measurement capabilities and optional datacom testing. At higher speeds, compact STS-1, DS3, and DS1 test sets provide error analysis and alarm monitoring on framed and unframed signal formats.

### SONET and SDH Analyzers

In a SONET or SDH network, standardized optical interfaces and formats require that the point of interface between equipment (the "mid-span meet") be tested rigorously. HP's SONET and SDH analyzers perform accurate, reliable tests on network equipment and transmission services. Low-cost and portable units troubleshoot SONET equipment at rates up to 155 Mb/s (OC-3) or, optionally, to 622 Mb/s (OC-12).

Modular, VXI-based systems include a general-purpose lab instrument that tests to both SONET and SDH transmission standards, operating to 2.488 Gb/s (OC-1, 3, 12, 48, and STM-1, 4, 16). Other VXI modules include signal sources, switches, and analyzers for SONET tributary (DS1, DS3, and STS-1) production test. They combine to create daisy chain, fully parallel, and channel-at-a-time test architectures that are easily integrated into production-line or ATE systems.

### Gigabit Error Performance Analyzers

For applications at rates above 140 Mb/s and DS3, where lightwave transmission dominates, HP offers error performance analyzers that cover bit rates to 12 Gb/s. They feature high-quality waveforms for component testing and user programmable test patterns for simulating multiple SONET- or SDH-format frames at the 2.488 Gb/s transmission rate. The analyzers are housed in the modular measurement system (MMS) format that allows you to define cost-effective configurations for manufacturing and R&D uses.

### Synchronization Systems

Hewlett-Packard now offers a series of network synchronization systems for use in telecommunications networks. These T1 and E1 systems provide flexible and cost effective solutions for timing and network synchronization needs. Based on HP's quartz crystal oscillator and HP SmartClock technology, the systems are modular for custom configuration, and compatible with current and emerging industry standards for network synchronization.



### Other Communication Test Solutions

HP offers many other products for communications test. For RF communications, see page 458 and for lightwave communications, see page 426.

HP offers a full line of portable digital transmission analyzers.



HP's communications functional test system dramatically reduces test development time and helps equipment manufacturers cut time-to-market.

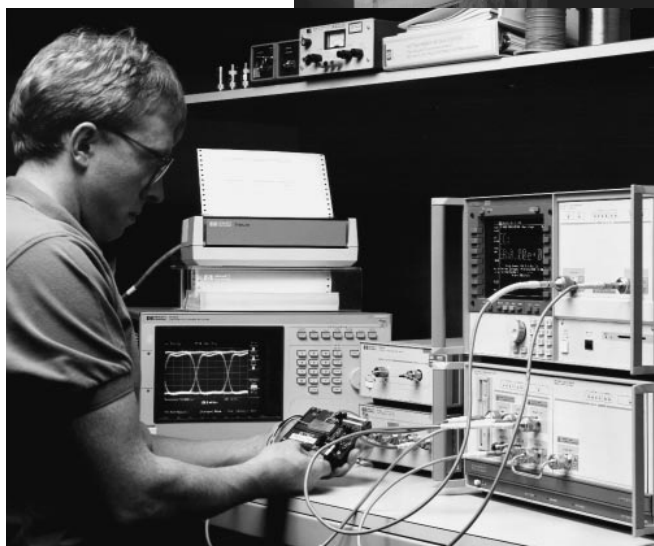

For lightwave applications, HP error performance analyzers cover rates to 12 Gb/s.

# PROTOCOL ANALYZERS

## The PT Series of Stimulus-and-Response Protocol Testers

PT500, PT502, PT540 and RTA



### The Professional's Protocol Tester

PT Series stimulus-and-response protocol testers are the professional's choice for telecom and datacomm product development, quality assurance, performance testing, field trials, type approval, network monitoring and troubleshooting, and conformance testing. Based on a multiprocessor architecture, PT Series testers can be configured with a wide range of software and line interfaces to simultaneously test multiple WAN, ISDN, SS7 or LAN interconnect protocols over multiple ports. The PT Series can help you:

- Bring new products and services to market faster by finding protocol implementation errors quickly and accurately
- Gain a competitive edge by providing your customers with even more reliable products and services
- Participate in field trials confidently, knowing that your products have been rigorously tested and should perform well
- Evaluate new products thoroughly for interoperability, simulated in-service performance levels, and compliance with protocol standards before purchase and installation
- Maintain telecom and datacomm networks by quickly isolating faults

### 9 Dedicated High-Performance Protocol Tester

- Designed and built to monitor and emulate communications protocols
- SDL-oriented Test Manager helps customize applications

### Cost-Efficient Multiport Testing

- Can be configured with 1 to 4 WAN ports
- Single and dual T1/E1 ports
- Single and dual ISDN BRA S/T ports
- Combinations of all of the above

### Powerful Multiprocessor Architecture

- 3 to 7 x 68000 processors plus up to 2 x 68030 processors
- 1.1 GB hard drive and 1 or 2 x 2DD/2HD floppy disk drives
- 6 to 14 MB of RAM memory

### Remote Control Saves Travelling

- Automates testing through external programs for unattended operation
- Can be virtually remotely controlled from HP Series 400 and 700 workstation hosts
- Remotely connects over leased line, modem dial-up, X.25, X.25 PAD or TCP/IP
- Exchanges files and redirects printer output to host workstation
- Host can simultaneously connect to any selected 10 testers from a maximum of 64 per session
- Testers can communicate with each other through the host
- Logs activity between host and all connected testers

### Supports All Major WAN Physical and Electrical Interfaces

- Supports RS-232, V.35, V.36 (RS-449), V.11 (RS-422), RJ45 and RJ48
- Supports ISDN BRA R and S/T reference points
- Supports three T1 and three E1 framing formats

### Simultaneous Access to All Channels

- ISDN BRA 2B+D channels
- T1/E1 4 x DS0 or fractional channels
- T1/E1 subrates from 8 to 56 kbps/channel
- T1 access to FDL

### Applications Available on All Channels

- BSC 3270 and SDLC/SNA
- X.25, X.29, and X.75
- Q.921, Q.931, Q.933, FRF.4, and ARINC746
- SS7 ITU-T, ANSI, Bellcore with Level 2/3, SCCP, TUP, TUP + ISUP, International ISUP, TCAP, and OMAP
- Frame Relay, SDMDS, and DXI
- Rate adaption V.110 (80 bit frame) and V.120

### Supports All Message-Oriented Signalling Standards

- Customizable support for Q.931, Q.933 and V.120
- Loadable and customizable protocol stack for SS7
- User-defined decode for encapsulated protocols

### PTremote Manager

Multiple PT Series protocol testers can be remotely coordinated for network-wide, multiprotocol, stimulus-and-response testing from a single UNIX® workstation running our PTremote Manager software. You can set triggers and filters, broadcast commands, download scripts, and upload captured data and reports. PTs are fully programmable, so you can have them trigger on an event and notify your workstation and/or other PTs if it occurs. And since the PTremote Manager can launch a UNIX shell script and run a program, you could have all kinds of tie-ins to script libraries, report generators, databases, and network management control systems. A rich library of C programming routines gives you a complete software interface. See for yourself how multiple stimulus-and-response testers can save you even more valuable testing time.

UNIX® is a registered trademark in the United States and other countries, licensed exclusively through X/Open Company Limited.

Model	Unattended Operation	Automated Testing	Max. Speed	Hard Drive	Floppy Drive/s	Form Factor	CRT	Keyboard	Power	Test Ports		
										WAN	BRA	T1/E1
PT500	•	•	256 kb/s	•	2	Desktop	•	•	110/220 VAC	1/2	1/2	1 Monitor 2 Emulation
PT502	•	•	2.048 Mb/s	•	2	Desktop	•	•	110/220 VAC	1/2	1/2	
PT540	•	•	256 kb/s	•	2	Desktop	•	•	110/220 VAC	4		
RTA	•	•	256 kb/s	•	1	Rackmount	Optional	Optional	110/220 VAC 48/60 VDC	The RTA is a rack-mount version of any of the above		



### HP Internet Advisors

To maximize network uptime, the HP Internet Advisor helps you isolate network problems before they occur in any LAN, WAN, and ATM environment. By baselining network behavior, the Internet Advisor provides critical information for intelligently optimizing, reconfiguring, fine-tuning and expanding enterprise networks. In troubleshooting situations, the HP Internet Advisor guides you to the source and cause of the most intricate networking problems.

#### Expert Troubleshooting

The Internet Advisor provides a single screen, real-time display of network health and performance. Network health is the weighted sum of all errored frames, including warning and alert events generated by the Expert Commentator, expressed as a percent of total network traffic. Measurement data is categorized by protocol stack so that you can quickly drill down to specific protocols and identify network problems.

#### Protocol Decodes

- Complete decoding of all major protocol stacks in summary, detail and hexadecimal formats
- Decodes follow conversations to provide packet sequencing information and automatic detection of protocol syntax errors
- Network stack decodes provide a complete view of all fields of all major protocols
- View only the information that is important to you; choose a specific protocol stack or even a single protocol layer, if needed

#### Comprehensive Monitoring and Analysis to Help You Maximize Network Uptime

- LAN, WAN, and ATM testing all under one handle
- LAN monitoring and analysis for Ethernet, switched full-duplex Fast Ethernet, token-ring, and FDDI. Vital signs, Commentators, statistics, and decodes for quick and effective problem solving
- Complete WAN testing including Frame Relay, ISDN, X.25, HDLC, SNA, PPP, asynch and encapsulated LAN over WAN up to 2 Mbps
- Comprehensive ATM testing DS1/E1, DS3/E3 and OC-3c/STM-1
- Full seven-layer decodes of all major protocols
- Traffic generation
- Remote control
- Small, lightweight, portable package

#### Unparalleled Ease-of-Use

- Automatic expert analysis and network health reporting
- Vital signs helps you anticipate and solve problems before they occur
- Commentators points you to the source of the problem in plain English
- Graphical User Interface
- LAN over WAN analysis
- LAN over ATM analysis
- Customizable statistical analysis
- Extensive on-line Help

#### Additional Features

- Standard three-year warranty
- Application Helpline
- Worldwide service and support

#### Built-in, Fully-Integrated Personal Computer

- Intel80486 DX4, 100 MHz processor, 16 MB PC memory
- 800 MB hard drive standard, 1.3 GB optional
- 1.44 MB flexible disk drive
- PC Card (Type 1/II) slot for modem, NIC, memory, etc.
- Integral mouse
- Serial and parallel ports
- Standard 10.4-inch passive color VGA display, optional 10.4-inch active matrix VGA display

#### Ordering Information

##### HP Internet Advisor LAN

- HP J2522B HP Internet Advisor LAN - Ethernet
- HP J2523B HP Internet Advisor LAN - Ethernet/TR
- HP J3445A LAN-Fiber Interface for J3444A
- HP J3444A HP Internet Advisor LAN-Fast Ethernet Undercradle

##### HP Internet Advisor WAN

- HP J2301B HP Internet Advisor WAN - T1
- HP J2302B HP Internet Advisor WAN - E1
- HP J2306B Ethernet Undercradle
- HP J2309B Ethernet/TR Undercradle

##### HP Internet Advisor ATM

- HP J2909A DS-3/E3 Module and Software
- HP J2912A OC-3c/STM-1 Module and Software
- HP J2915A DS-1/E1/DS-3/E3/OC-3c/STM-1 Software

##### HP Internet Advisor - Internet Reporter

- HP J2531A Internet Reporter - LAN
- HP J3306A Internet Reporter - WAN
- HP J3307A Internet Reporter - LAN/WAN

#### HP Internet Advisor LAN

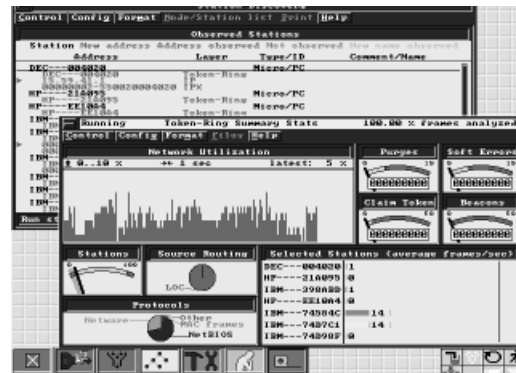

The HP Internet Advisor monitors traffic and reduces thousands of frames to critical event log in plain language.

- Extensive statistical measurements of MAC (Media Access and Control), network, and application layer protocols
- RISC-based data acquisition systems with programmable hardware filtering for 100% data capture performance under any traffic load
- Multitasking capability allows any combination of measurements to run simultaneously
- Preconfigured stimulus/response tests for powerful, active testing
- Automatic node-discovery process to generate friendly-node names, identify routers, and isolate duplicate addresses

# PROTOCOL ANALYZERS

## HP Internet Advisors — LAN/WAN/ATM (cont'd)

### Expert Commentators and Vital Signs

- Intelligent statistics and Expert Commentators automatically reduce thousands of data packets to a handful of significant events
- Available for Novell, TCP/IP, AppleTalk, Banyan VINES, OSI, and DECnet protocol stacks running on Ethernet, switched, full-duplex, token-ring or FDDI network
- Thresholds stop capture process and generate alarms for analysis of difficult intermittent problems
- Configurable to allow enabling or disabling of events, to control the data-capture process, and to customize threshold levels for your network

### Network Performance Analysis

- Statistically measure network or node performance, protocol utilization, and frame length distribution
  - Log all statistics measurements to disk to provide network performance details for troubleshooting and planning
  - Gather data for up to 41 MAC level parameters for sample periods as often as every second
  - Node statistics include utilization, errors, and status
  - Protocol statistics include network utilization at data link, network, and transport layers
  - Frame length statistics gathered for the entire network
- Network traffic can be analyzed by source/destination node, by protocol or by frame length. Statistical data can be logged to disk while running, completely characterizing network performance, traffic level, and error rates. The HP Internet Reporter can then be used to create high-quality, graphical reports of network baseline data.

### HP Internet Advisor WAN

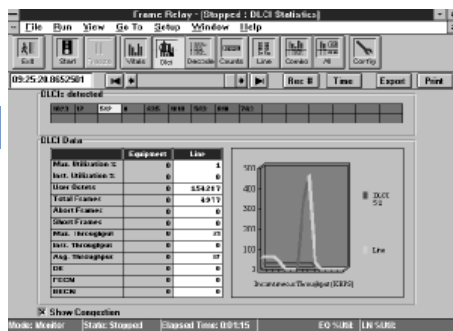

The HP Internet Advisor-T1 and HP Internet Advisor-CEPT-E1 integrate all your testing requirements —WAN, LAN, ATM, ISDN, Telco T-carrier and analog TMS—in a portable, rugged package.

Internet Advisors combine a complete protocol analyzer for WAN, LAN and ATM for inter-network monitoring and analysis, simulation, and a complete bit-error-rate test set with a powerful, rugged personal computer in a low-priced, compact package. With Internet Advisors, you get the best combination of price and performance available in the datacom test industry.

### Quickly Isolate and Identify Network Problems at the Press of a Single Key

- Check identify router and bridge configuration problems
- Determine types of traffic routed over the WAN
- Determine bandwidth being used. Do you need more lines or greater bandwidth, or do you have too much bandwidth and could reduce costs?
- Determine who is generating inappropriate traffic

### Full-Featured Test Solution

- All major interfaces built in; test from 50 b/s asynchronous to 155 Mb/s synchronous
- Test ATM networks at the DS1, DS3, CEPT-E1, and CEPT-E3 rates with full monitor and simulation capabilities
- Full monitor and decode of major protocols over any channel, fractional channel, or full T1 or CEPT-E1
- Simulation of X.25, frame relay, HDLC, and proprietary bit-oriented protocols to 2.048 Mb/s
- Complete English decodes with customizable displays
- Real-time statistical analysis, including LAN traffic analysis over WAN
- Guaranteed 100% data-capture performance during full-line loading; capture to 30 MB buffer (optional)
- Simultaneous decodes, statistics, triggers, filters, and simulation; toggle between statistics and data displays real time, and never miss an event
- Full-function BERT (bit-error-rate tests) including DS1, DS3 CEPT-E1, and CEPT-E3
- Log results to hard disk—statistics, LAN traffic analysis, frame types, errors, etc.
- Remote control and PC data analysis

### HP Internet Advisor ATM

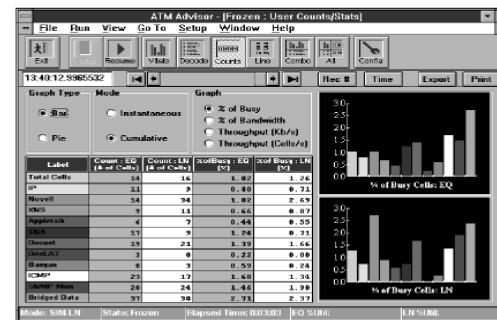

The HP Internet Advisor ATM has the ability to connect to all common ATM media and to simulate, decode, gather statistics, filter and decode UNI3.0/UNI3.1, NNI networks. The instrument supports autodiscovery of active VPI/VCI with AAL type and services. Common ATM forum specifications such as signaling, ILMI, OAM, encapsulated LAN and Frame Relay, LANE 1.0 are supported. Dual receivers allow the user to see duplex traffic for full visibility of their ATM network.

### Baselining with HP Internet Reporter

The HP Internet Reporter is a complete network baselining and reporting application for the HP Internet Advisor.

- Produce comprehensive snapshot of health and performance of your LAN or internetworking WAN links
- Monitor line quality over time, including T1/E1 transmission errors, errored user frames, and bit-error rates (BERT)
- Monitor traffic patterns and bandwidth utilization for the entire LAN segment or WAN link, by LCN or DLCL, or by encapsulated LAN protocol
- Generate professional quality reports to justify service upgrades or document the impact of topology changes

- Adds SS7 testing to the Internet Advisor
- For installing and maintaining wired or wireless networks
- Makes it easy to understand complex signaling events



SS7 Advisor



### HP SS7 Advisor

The HP SS7 Advisor provides advanced, easy-to-use testing capabilities for installing and commissioning new SS7 links and for troubleshooting SS7 networks. It displays and decodes complex signaling events in plain, easy-to-understand language, and it gathers detailed statistics on network performance and call-loading to enable early detection of potential revenue-threatening conditions.

The SS7 Advisor interprets and displays every bit in every byte of the SS7 protocol and can monitor up to four links simultaneously at 100% utilization. It decodes all SS7 layers into plain text, giving real-time descriptions of each message. Multiple data-display modes give complete control over the presentation of captured protocol messages.

#### Supported Protocols

The SS7 Advisor currently supports the following protocols: CCITT and ANSI SS7, GSM, IS-41 A+ TR.45, AIN, and Chinese National Variant.

#### Interfaces

The HP E7542A SS7 Interface Card has an RS-232 interface. E1, T1, V.35 and DS-0A interface pods are available for the interface card to allow the SS7 Advisor to be connected to a wide variety of physical circuits.

#### PC-Compatible Cards and Software

The SS7 Advisor hardware and software can be installed in a two-slot or four-slot undercradle for the HP J2301B T1 Internet Advisor or the HP J2302B E1 Internet Advisor, or any PC running Microsoft Windows™'95.

#### Ordering Information

- HP E7548A SS7 Advisor (two links, RS-232)
- HP E7540A SS7 Advisor Software
- J 2295A Two-slot Undercradle
- HP E7541A Four-slot Undercradle
- HP E7542A SS7 Interface Card
- HP E7543A E1 Interface Pod
- HP E7544A T1 Interface Pod
- HP E7545A V.35 Interface Pod
- HP E7546A DS-0A Interface Pod

- Multilink tester for SS7 network signaling
- Plain text decoding of Level 2, 3 and 4 messages
- Automatic tracing of SS7, ISDN, and wireless messaging sequences



HP 37900D

### HP 37900D Signaling Test Set

The HP 37900D signaling test set makes it easy to install, test and troubleshoot SS7 wireline and wireless signaling networks.

#### Monitoring

The HP 37900D monitors up to four bi-directional signaling links simultaneously. For in-service performance measurements, the dedicated triggers and filters enable the HP 37900D to collect the signaling messages required and to display real-time signaling interactions. Messages associated with a particular event, for example, calls from a specified telephone number, can be collected. The captured messages are decoded into plain text descriptions, and the captured messages can be stored for later analysis. Link performance can be measured using the statistics software package.

#### Emulation

The optional emulation capability allows the HP 37900D to perform individual or automatic conformance, capability, and regression or acceptance tests, on up to eight links simultaneously.

#### Installation and Maintenance of Wireless Networks

The HP 37900D is an ideal tool for installing and maintaining wireless networks. The HP 37900D decodes all parts of the GSM, PCN, IS41 MAP, and NMT versions of the SS No. 7 and ISDN protocols.

#### Key Literature

5963-5062E Configuration Guide

#### Ordering Information

- HP 37900D Signaling Test Set
  - Opt 001 Monitor 4 links
  - Opt 003 Add Emulation
- HP 37915A 2.048 Mb/s Interface Card
- HP 37916A 1.544 Mb/s Interface Card
- HP 37918A V.35, DS-0, DS-0A Interface Card
- HP 37919A ISDN Basic Rate Interface Card
- HP 37913A RS-232/499/422 Interface Card
- HP 37910A Slave Signaling Card

For details about the software available for the HP 37900D, please refer to the Configuration Guide.

# DIGITAL TRANSMISSION TESTERS

## 2M Test Set, Telecom Analyzer

### HP 37742A, 37722A

- Full-capability transmitter and receiver
- 2 Mb/s and n x 64 kb/s
- 6-hour battery operation
- Remote control and printer output



HP 37742A

### HP 37742A 2M Test Set

The HP 37742A is a handheld 2 Mb/s test set with all the features normally found only in larger instruments. It is easy to use, with full 2 Mb/s transmission and measurement, compatibility with CRC4 frame formats, and built-in monitor speaker. The HP 37742A is used by telephone companies, utilities, and end users for installation and maintenance of 2 Mb/s circuits.

### Applications

9

The HP 37742A is used for the installation and maintenance of 2 Mb/s circuits at:

- Telephone exchanges
- Repeater interfaces
- Customer premises

### Measurement Summary

**Measurements:** Level, line attenuation, bit errors, code errors, frame errors, CRC errors

**G.821 Analysis:** For bit and frame-bit errors; error seconds, error-free seconds, severely-errored seconds, degraded minutes, available seconds, unavailable seconds

**Alarm Detection:** Signal loss, AIS, frame loss, multi-frame loss, pattern loss, remote frame loss, remote multiframe loss, error ratio threshold exceeded

#### Transmitter

**Framing:** PCM31, PCM30 (CAS), with or without CRC4 multiframe, unframed

**Test Patterns:** PRBS: 2<sup>9</sup>, 2<sup>11</sup>, 2<sup>15</sup>, normal and inverted, fully programmable 8-bit word

**Error Add:** Bit, code, frame, CRC; alarm generation, signaling, and overhead bits setup

#### Receiver

Timeslot map and timeslot display

### Ordering Information

**HP 37742A** 2M Test Set (including wrist strap, shoulder strapsoft carrying pouch with shoulder strap and carrying handle, ac adapter, VF cable, and operating manual)

#### Accessories

**HP 15730A** Thermal Printer (230 V)

**HP 15733A** Thermal Printer (110 V)

- Complete range of in- and out-of-service telecom installation and maintenance measurements in one tester
- Low-cost, rugged, easy to use
- Adaptable to future requirements—no need to buy new test sets
- Powerful results storage and analysis: including distributed network monitoring capability



HP 37722A

### HP 37722A Telecom Analyzer

The HP 37722A telecom analyzer offers installation and maintenance (in-service and out-of-service), bit error, and signal measurements on CEPT digital circuits in a portable, rugged package. M2100 measurements are standard, M2110/M2120 optional. The HP 37722A provides framed pattern generation and measurements at 704 kb/s, 8 Mb/s, and 2 Mb/s, and n x 64 kb/s testing. It offers many other features to help increase productivity and network uptime: event storage in text and graphic form, n x 64 kb/s testing, timeslot monitor including all signaling bits display, and framing/frame word. Options add framed/unframed 704 kb/s and 8 Mb/s, n x 64 kb/s timeslot access, sub-64 kb/s testing, slips and wander, and tone generation and measurement.

The HP 37722A is easily upgraded to the HP 37732A telecom/datacom analyzer (see page 439). The HP 37722A can be used as part of a distributed network analysis system, by combining it with the HP E4540A distributed network analysis software (see page 439).

### Specifications

#### Full Transmit and Receive Capability

**Interfaces:** 64 kb/s codirectional, 704 kb/s, 2.048 Mb/s, 8.44 Mb/s

**Measurements:** Bit errors, code errors, frame errors, CRC errors, REBEs (E bits), slips, round trip delay

**Error Analysis:** G.821 standard, user-defined and Annex D, M.2100

**Timeslot Access:** External drop/insert of 64 kb/s timeslot to VF ports or n x 64 kb/s (n = 1 to 6) to X.21 datacom port; internal tone generation/measurement and talk/listen

#### RS-232 Remote Control and Printer Interface

#### Universal ac Power Supply

**Size:** 340 mm W x 190 mm H x 208 mm D (13.4 in x 7.7 in x 8.2 in)

**Weight:** 4.5 kg (10 lb)

### Ordering Information

#### HP 37722A Telecom Analyzer

**Opt 002** 8 Mb/s (framed and unframed)

**Opt 003** 704 kb/s (framed and unframed)

**Opt 004** Small Siemens Connectors

**Opt 005** Sub-Rate Testing, Timeslot Access and Tones

**Opt 006** Timeslot Access and Tones

**Opt USS** HP E4540A DNA Firmware

#### Accessories

**HP 15901A Opt 001** Datacom Module With V.24,

V.11/X.21-Leased, V.35 Interfaces

- Combined telecom and datacom testing in one analyzer; no need for separate test sets or plug-ins
- Eight interfaces in one analyzer
- Powerful results storage without using printer
- Rugged, portable, easy to use



HP 37732A

### HP 37732A Telecom/Datacom Analyzer

The HP 37732A is a lightweight, field-portable, and rugged test set that combines the full telecom testing capability of the HP 37722A telecom analyzer (see page 438) with datacom testing. The HP 37732A telecom/datacom analyzer consists of the HP 37722A and the HP 15901A Option 001 datacom module.

The HP 37732A provides testing at V.24, V.35, V.11/X.21-leased interfaces at rates up to 2 Mb/s. It also provides a full range of BER/BLER measurements, control-circuit timing analysis with transitions diagrams on the screen, a built-in V.24 breakout box, and an internal synthesizer. It offers event storage in text and graphic form. The HP 37732A reduces test time and speeds problem resolution by simplifying test setup. It presents results in easy-to-read and easy-to-record ways that make it easy to pinpoint the cause of a problem.

There is also the HP E4540 distributed network analysis software for results management and remote instrument control.

#### Applications

- Installation of digital telecom circuits and services
- Long-term network monitoring
- Maintenance and troubleshooting

#### Specifications

Telecom testing, remote control, power supply, and size specifications as HP 37722A (see page 438).

**Datacom Interfaces:** V.24, V.35, V.11/X.21-leased

**Data Rates:** 50 b/s to 2.048 Mb/s (synchronous: built-in synthesizer); 50 b/s to 19.2 kb/s (asynchronous)

**V.24 Breakout:** Patch points, monitors, voltage sources, and switches

**V.11/V.35:** Activity indicators on data, clock, and control circuits

**Test Patterns:** 63-bit, 511-bit, 2047-bit,  $2^{15}-1$ ,  $2^{20}-1$ , all 1s, all 0s, 8 to 1024-bit user-definable word, FOX word

**Measurements:** Errors, BER, block, block-errors, BLER, error seconds, % EFS, Tx and Rx frequency, alarm seconds, clock slips, alarms, G.821 analysis

**Control-Circuit Timing:** Measures times between selectable start/stop events; timing range 100 ms, 1s, 10s

**Transition Diagrams:** For RTS, CTS, DTR, DSR, and DCD

**Weight:** 5.9 kg (12.5 lb)

#### Ordering Information

- HP 37732A Telecom/Datacom Analyzer
  - Opt 002 8 Mb/s (framed/unframed)
  - Opt 003 704 kb/s (framed/unframed)
  - Opt 004 Small Siemens Connectors
  - Opt 005 Sub-Rate Testing, Timeslot Access and Tones
  - Opt 006 Timeslot Access and Tones
  - Opt USS HP E4540A DNA Firmware

- Low-cost distributed network analysis software
- Controls the HP 37XXX range of portable test sets
- Creates a multisite remote monitoring and results retrieval system

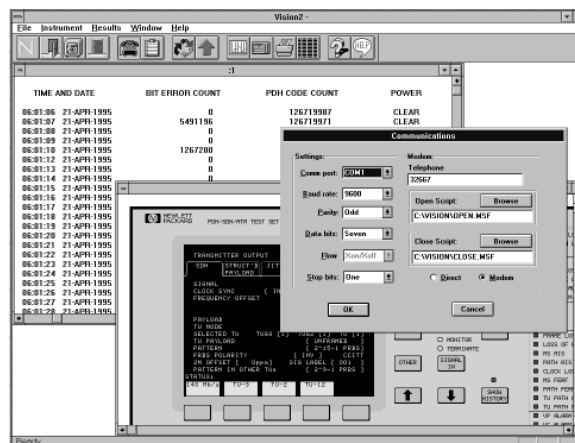

HP E4540A

### HP E4540A Distributed Network Analyzer Software

The HP E4540A allows the creation of a low-cost distributed network analysis system to reliably gather information about network performance from remote test sets. It avoids the large commitment of time and resources needed to implement a dedicated network management system—an important benefit with network technologies changing so rapidly. The HP E4540A distributed network analyzer software controls HP's range of HP 377XXX PDH/SDH/ATM and jitter test sets, and allows the creation of an extensive measurement and data analysis system. With this PC software it is possible to control one instrument (at a local or remote site) or a number of instruments in a multi-site system.

With network technologies evolving rapidly, it is difficult to keep up to date with ever-changing test procedures. The HP E4540A interactive diagnostics allow the maximum use of scarce test engineering expertise. The expert at the central control site, using virtual instrument displays, can interactively work with technicians at the remote site. Test sequences simplify complex testing of new technologies. Key HP E4540A features include:

- No software expertise required to use the HP E4540A
- Robust automatic results retrieval for monitoring network performance
- Transfer of results into MS Windows® applications for analysis, or to produce graphs and reports
- Simplified installation and maintenance testing using stored test sequences and configurations
- Real-time update of keystrokes at remote site and central site

The HP E4540A analyzer software is Windows-based, operating on a PC or laptop, and connects to the remote site via Hayes® compatible modems.

#### Ordering Information

- HP E4540A Distributed Network Analyzer
  - Opt 0A9 10 User License
  - Opt UAT Unlimited User License
  - Note: Opt USS Distributed network analyzer firmware required in HP 377XXX test set

# DIGITAL TRANSMISSION TESTERS

## Gigabit Error Performance Analyzers and Pattern Generators

HP 71603B, 71604B, 71612A Series, HP 71501C

- User-programmable patterns with screen-based editor
- Hitless switching between two programmed patterns
- Trigger anywhere in pattern
- Automatic setting of clock/data phase and data decision threshold
- Advanced eye-diagram analysis

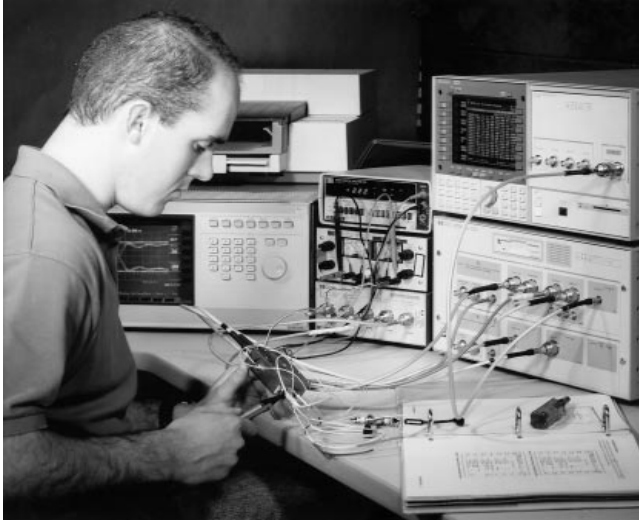

HP 71612A



### HP 71603B 3 Gb/s Error Performance Analyzer

The HP 71603B error performance analyzer consists of pattern generator, synthesized clock source and error detector modules configured in the HP 70000 modular measurement system (MMS). The HP 71603B covers the range 100 Mb/s to 3 Gb/s and features automatic clock/data alignment for rapid setup of the error detector. The HP 71603B makes measurements on waveforms badly distorted by noise, jitter, inter-symbol interference through the high-resolution setting of decision threshold, and phase adjustment.

### HP 71604B 3 Gb/s Pattern Generator

The HP 71604B covers the range 100 Mb/s to 3 Gb/s and features pseudo-random test patterns up to  $2^{31}-1$  bits long. Users can program and run variable length test patterns from 1 bit to 4 Mb long on MS-DOS compatible disks.

#### Applications

- **Component test:** GaAs and high-speed silicon; optical components
- **Module/system test:** SONET and SDH; broadband video and ATM; submarine cable; high-speed LAN and computer peripheral communication

#### Specifications (typical)

**Bit Rate:** 100 Mb/s to 3 Gb/s  
**Rise Time:** (20% to 80%): <90 ps  
**Patterns:**  $2^2-1$  to  $2^{31}-1$ , user patterns to 4 Mb  
**Data and Data Outputs:** 0.25 V to 2 V p-p amplitude; +1 V to -3.75 V range  
**Data Input Sensitivity:** <50 mV @ 2.5 Gb/s  
**Decision Threshold Voltage:** +1 V to -3 V, resolution 1 mV  
**Clock/Data Delay:**  $\pm 1$  ns; resolution 1 ps  
**Measurements:** Error count, ratio, errored-intervals, G.821 analysis, eye width and height

#### Ordering Information

HP 71603B Error Performance Analyzer  
 HP 71604B Pattern Generator

Individual modules can be ordered separately.

- Full jitter analysis capabilities
- Fast transition times, low jitter
- Burst-mode capability for fiber-loop testing
- 4 sub-rate outputs for WDM testing
- Location of specific errored bits

### HP 71612A Series 12 Gb/s Testers

The HP 71612A series of 12 Gb/s products includes an error performance analyzer, pattern generator, and error detector, with similar functionality to the 3 Gb/s series. User pattern length has been increased to 8 Mb, and this series offers Error Location Analysis. The HP 71612A Option UHF error performance analyzer and Option UHG pattern generator have four sub-rate pattern outputs at one quarter of the output rate.

#### Applications

The increased speed and pattern size allow the simulation of SONET and SDH frames at the STM-64/STS-192 transmission rate and margin testing up to 12 Gb/s. The burst mode feature allows fiber-optic loop tests, while Error Location Analysis allows the identification of pattern dependent errors for user defined patterns.

#### Specifications (typical)

**Bit Rate:** 1 to 12 Gb/s (optional 100 Mb/s to 12 Gb/s)  
**Patterns:** Same as the HP 71603B with user patterns extended to 8 Mb  
**Transition Times:** (10% to 90%) <30 ps  
**Jitter:** <20 ps p-p  
**Data and Data Outputs:** 0.5 V to 2 V p-p amplitude; +1.5 V to -3.0 V range  
**Data Input Sensitivity:** (<100 mV @10 Gb/s)  
**Decision Threshold Voltage:** +1 V to -3 V; resolution 1 mV  
**Clock/Data Delay:**  $\pm 1$  ns up to 500 MHz; 1 clock period 500 MHz to 12 GHz  
**Measurements:** Same as HP 71603B with the addition of optional Error Location Analysis

#### Ordering Information

HP 71612A Opt UHF Error Performance Analyzer  
 HP 71612A Opt UHG Pattern Generator  
 HP 71612A Opt UHH Error Detector

### HP 71501C Jitter Analysis System

#### Add Jitter Analysis Capability to the HP 71603B or 71612A

Full jitter analysis capability can be achieved with either the HP 71603B or 71612A with the addition of the HP 71501C. Measurements include jitter transfer, jitter tolerance and jitter generation over the full data rate range of the error performance analyzer.

#### Standard or Custom Jitter Measurements

In addition to the standards based SDH/SONET jitter measurements, custom templates can be created to perform tests at other data rates, such as Fiber Channel. Multiplexers and demultiplexers, with differing input and output rates are easily characterized. For diagnostic tests, the system can be used as a calibrated jitter source.

### HP 71603B/71612A and HP 83480A

#### Advanced Eye-diagram Analysis

The HP 71603B and 71612A Error Performance Analyzers can be used with the HP 83480A Digital Communications Analyzer, creating unique analysis tools for eye-diagrams. Use HP Eyeline mode to show the pattern sequence causing mask violations, and to remove noise from eye-diagrams. Eye-diagrams can be constructed from continuous traces to show pattern-dependent effects. (See page 427 for more details.)



- Error-performance analysis of burst-mode data
- Up to 16 serial cell generators
- Cells with mixed PRBS/user-defined pattern

- Variable cell lengths and cell timing
- Bit-rate 170 kb/s to 250 Mb/s (optional 660 Mb/s)
- Auto-adjust cell transfer delay and threshold
- Detect mode with clock and data input



HP E4859A, with HP E4854A and peripherals

## HP E4859A Serial Cell Generator and Analyzer Entry System

The HP E4859A serial cell generator and analyzer entry system provides one bursted serial cell generator, a companion cell error analyzer, and a central synthesized clock source. For configurations requiring multiple generators or analyzers, modules can be added to the entry systems.

The HP E4859A is used in research and development to characterize the transmission performance or Time Division Multiple Access (TDMA) and other burst-mode transmitters/receivers used in communication systems.

### Generation of All Types of Burst-Mode Data

Multiple HP E4854A dual serial cell generators can be set up to emulate burst-mode data in a network. Cell length, cell content and cell timing can be varied for each generator to allow characterization of the transmission performance under real network conditions, even for designs using proprietary cell formats.

### Error Performance Analysis of Burst-Mode Data

The HP E4853A serial cell analyzer measures the bit-error performance of burst-mode cells coming from one of the generators. Generator and analyzer are synchronized by auto-adjust.

### Applications

Applications include characterization of burst-mode transmitter/receiver, components, modules, and sub-systems during research and development:

- Time division multiple access (TDMA). TDMA technology is typically used in point-to-multipoint networks, especially for upstream transmission in local access networks for interactive B-ISDN. Such networks are Passive Optical Network (PON), Passive Double Star (PDS), Fiber To The Curb (FTTC), and ground stations for Personal Handy Phone System (PHS).
- Time compression multiplex (TCM or pingpong)
- Wavelength division multiplex (WDM)
- Point-to-point burst-mode transmission
- Optical bus, optical computer interconnects, LAN
- Digital/optical CATV transmission
- Military communication system

### Specifications (typical)

HP E4854A provides two serial cell generators.

HP E4853A provides one serial cell analyzer and one generator.

**Bit-rate:** 170 kb/s to 250 Mb/s, Option 660 Mb/s

**Cell Content:** Up to 28 segments of user-defined pattern and/or PRBS

**User-Defined Pattern:** 64 Kb per channel

**PRBS:**  $2^l - 1$  to  $2^{31} - 1$

**Segment Length:** 1 bit to 64 Kb

**Guardtime Between Cells in Burst-Mode:** 0 to 24 ms, resolution 10 ps

**Output Amplitude:** 0.3 V to 2.5 V, TTL, ECL, PECL

**Auxiliary Output (opt.):** Cell envelope, bursted clock, continuous clock

**Auto-Adjust:** Synchronization of analyzer and generator

**Clock Input (opt.):** Detect mode with clock and data input for the analyzer

**Measurements:** Bit-error count, bit-error ratio; individual cell segments can be selected

**Decision Threshold Voltage:**  $-2.1$  V to  $+5.1$  V

**Module Size:** VXI-C-size, 1-slot

### Key Literature

Product Overview, p/n 5963-9985E

Technical Data, p/n 5963-9924E

Configuration Guide, p/n 5964-0004E

### Ordering Information

The entry system is needed. Optionally, the free slots can be used for additional HP E4853A and E4854A modules. For assistance in defining your configuration, please contact your local Hewlett-Packard sales office.

**HP E4859A** Entry System\* (nine free slots)

**Opt 001** Auxiliary Output

**Opt 002** Clock Input for Analyzer

**Opt 660** Bit-rate 660 Mb/s max

**HP E4853A** Generator/Analyzer Module (one slot)

**Opt 001** Auxiliary Output

**Opt 002** Clock Input for Analyzer

**Opt 660** Bit-rate 660 Mb/s max

**HP E4854A** Dual Generator Module (one slot)

**Opt 001** Auxiliary Output

**Opt 660** Bit-rate 660 Mb/s max

\* The entry system comes pre-installed and includes mainframe, clock source and sequencer, one HP E4853A (one generator/one analyzer) module, controller with operating system, application software, licenses, and documentation. Monitor, keyboard, and mouse have to be ordered separately.

# DIGITAL TRANSMISSION TESTERS

## North American Standards

HP 37701B, 37702A, CERJAC Series 31XE

- Complete T1, fractional T1, DDS and datacom testing
- Graphical display of test results
- Automated setups for ease of use



### HP 37701B T1/Datacom Tester

The HP 37701B T1/datacom tester offers complete T1 and fractional T1 bit-error and signal measurements. It also generates tones in a channel and allows VF signals in any timeslot to be monitored. Test results are presented using easy-to-read bar charts allowing quick analysis of the circuit trouble. Tests can be performed using auto-configure or user-prestored setups for fast and easy testing. Optional pulse shape and clock slip analysis allow quick, graphic interpretation of distortion and timing problems. DTE/DCE interface and measurements can be added for datacom testing.

### HP 37702A Digital Data Tester

The HP 37702A digital data tester has all the functions of the HP 37701B plus DDS capabilities in one unit. It performs the full range of DDS testing from simple in-service tests to complete installation and acceptance tests. Built-in T1 channel access allows access to a signal in any timeslot.

#### Applications

Installation and maintenance of T1, FT1, or DDS facilities at:

- Central offices
- Outside plant
- Customer premise

#### Measurement Summary

**T1:** Auto code, frame, and pattern detection, error monitoring, BER testing, alarm, and event generation, ESF decode and encode, DS1 signal level and frequency, fractional T1 n x 56 or n x 64 kb/s contiguous or non-contiguous

**DDS:** (DS0A, DS0B) BER testing, error correction, error monitoring, loop back operation and MJU control

#### Ordering Information

HP 37701B T1/Datacom Tester

HP 37702A Digital Data Tester

- Opt 001 Pulse Shape, Clock Slips, Wander
- Opt 002 Datacom Measurements
- Opt 003 12 V Battery Operation (HP 37701B only)
- Opt 004 DS0B Interface (HP 37702A only)
- Opt V01 Virtual Remote

- Tests all T-Carrier transmission rates
- Full transmit and receive functions
- Expandable to SONET STS-1



### CERJAC 31XE

The CERJAC 31XE is a complete DS3 test set that offers a wide range of optional features including DS0, DS1, FT1, E1, and SONET, ATM and T-carrier testing. DS0 and E1 timeslot drop-and-insert as well as jitter, signal measurements at DS3, DS1, E1, and STS-1, and DS-3 pulse mask measurements are also available. The modular configuration of the 31XE offers a cost-effective means of addressing current requirements while maintaining the flexibility to expand to future network applications.

#### Applications

In-service or out-of-service T-Carrier, SONET/STS-1 and ATM testing for troubleshooting, fault isolation, service verification and acceptance testing in central office or field applications.

#### Measurement Summary

**DS3:** Error monitoring, BER testing, alarm and error generation, Far-End Alarm and Control (FEAC), framing auto detection, DS3 jitter and DS3 signal power measurement, pulse mask

**DS1/FT1/E1:** Error monitoring, BER testing, alarm and error generation, framing auto-detection, Fractional T1 testing, DS1 and E1 jitter and signal level measurement

**DS0/TS0:** BER and tone testing, data monitoring

**STS-1:** Error monitoring, BER testing, DS3 and VT1.5 mapping, jitter and signal power measurement

**ATM:** Variable rate cell generation for STS-1, DS3, DS1 or E1 rates, cell delay, cell loss, traffic and performance analysis. ATM header generation, PLCP framing, error and alarm generation and monitoring

**VT1.5:** Async and byte sync DS1/DS0 testing

**M13:** DS1/DS0 and E1/TS0 mapped testing

#### Ordering Information

HP E4487A CERJAC Series 31XE with DS3 only

Opt UHR IEEE-488 and RS-232 Interface (SCPI)

Opt UQZ Second DS3 Receiver

Opt UQT DS1 Rx/Tx, Drop and Monitor from DS3

Opt UQU DS1 Insert

Opt UQV DS0 Drop-and-Insert (requires Option UQT)

Opt URN E1 Testing with Drop-and-Insert from DS3

Opt URP TS0 Testing

Opt UR5 STS-1 Rx/Tx with DS3 Mappings

Opt UQA VT1.5 Mapping

Opt UQP DS3 Jitter Measurement

Opt UQQ DS1 Jitter Measurement

(requires Option UQP + UQT)

Opt UQR E1 Jitter Measurement

(requires Option UQP + URN)

Opt URZ Advanced ATM Testing

Other options available

E6322A Remote DS3 Pulse Mask Graphic Software

E6347A Remote Front Panel Software

E6348A Remote Event Logging Software

HP 37741A, E4581A, E4582A, E4583A, E4584A, E4585A, E6345A, E6346A

- Handheld, field tester
- Extensive T1/FT1
- Automatic configuration and results reporting
- Save and recall of setups and test results



HP 37741A

### HP 37741A DS1 Tester

The HP 37741A is a handheld T1 test set with all the features normally found in larger instruments. The test set has full T1 and fractional T1 transmit and receive capabilities and is compatible with all frame formats. For simplified operation, the HP 37741A has an auto key that automatically sets test mode, framing, line coding, and performs pattern detection and synchronization. Test results are easily read using the combination of the LCD display and bi-colored LEDs. Test results are stored for later printing or uploading to a PC. The rugged design of the unit ensures that the HP 37741A will tolerate the rough environment typical of a handheld tester.

#### Applications

T1 and FT1 testing for:

- Maintenance
- Circuit provisioning
- Equipment installation

#### Measurement Summary

**T1:** BER testing, alarm detection and injection, error injection, detection of framing, pattern, code, CRC or BPV errors, control of Teltrend and Westell addressable line and office repeaters, loopback control codes, auto-detection of FT1 facilities (n x 56 and n x 64 kb/s) and T1 line level and frequency

#### Ordering Information

**HP 37741A** DS1 Tester with Carrying Pouch, AC Adapter, Bantam Cables, and Operating Manual  
**Accessories**

**HP 15726A** PC Remote Control Software

**HP 15727A** Thermal Printer

(Includes 110 Vac adapter)

HP E4585A, HP E4581A, HP E4583A

- ATM and physical layer testing capabilities
- Bandwidth and congestion testing
- Provides VPI/VCI auto scanning of virtual circuits
- TESTview, PC-based software for remote or bench applications



### DS1port®, DS3port®, OC3port® Plus, Handheld ATM Testers

#### Applications

Installation and maintenance of ATM networks:

- Verify virtual circuit provisioning
- Traffic shaping to emulate CBR and VBR classes of service
- Quality of service (QoS) measurements
- Remote access via TESTview

#### Measurement Summary

**ATM:** (DS1port, OC3port Plus) Supports up to eight different cell transmit streams which can be programmed to emulate CBR and VBR classes of service. User-programmable VPI, VCI, CLP, PT, HEC, and traffic parameters such as peak cell rate (PCR), sustained cell rate (SCR), maximum burst size (MBS), and cell delay variation tolerance (CDVT). Displays cell count, bandwidth, and errored headers. Performs ATM BERT, including error injection.

**OC-3c:** Alarm and error generation and detection. Generation of positive and negative pointer adjustments. Section, Line and Path Parity monitoring.

**DS3:** Error generation and monitoring, BERT, alarm and event generation, framing auto detection, Far-End Alarm and Control (FEAC), DS3 signal power meter.

**DS1:** Auto-framing detection. Extended Super Frame, Super Frame. Alarm and error generation and detection, BER testing.

#### Ordering Information

(For sale only in the United States)

**HP E4581A** DS3port ATM Tester

**HP E4582A** DS3port Basic Tester (excludes ATM testing)

**HP E4583A** OC3port ATM Tester, Single Mode

**HP E4584A** OC3port ATM Tester, Multimode

**HP E4585A** DS1port Handheld ATM Tester

**HP E6345A** E3 port ATM tester

**HP E6346A** E1 port ATM Tester

**Options for E4581A, E4583A, E4584A, E6345A:**

**Opt 001** TESTview PC-Based Software to control initial handheld

**Opt 002** TESTview License to control one additional handheld

**Opt 003** Hard-Cover Carrying Case for handheld

**Options for E4583A and E4584A:**

**Opt 012** OC3port PLUS

**Opt 014** SDH Testing Capabilities

# DIGITAL TRANSMISSION TESTERS

## North American Standards

### HP 4934A, CERJAC NIU

- Complete analog testing to North American and CCITT standards
- Testing of voice-grade data circuits, program circuits, metallic digital circuits
- Six-hour battery operation (optional)

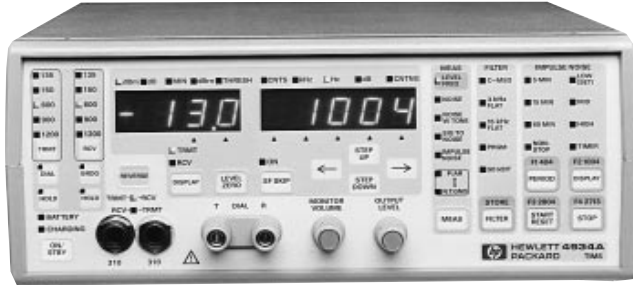

HP 4934A

### HP 4934A TIMS

The HP 4934A transmission impairment measuring set (TIMS) increases installation and maintenance productivity for telephone companies and service providers through its ease of use, portability, and ruggedness. Measurements include:

- Level/frequency up to 110 kHz (200 kHz option)
  - Noise and noise-to-ground
  - Noise-with-tone and signal-to-noise ratio
  - Three-level impulse noise
  - P/AR
  - Optional RS-232 remote control
- (Optional battery with typical 6 hours of operation.)

### 9 HP 4934A J01/J02 TIMS

The HP 4934A TIMS Option J01 and J02 are versions of the instrument with measurements for installation and maintenance of voice frequency or wideband leased lines to CCITT specifications. Option J01 is for countries with 820 Hz holding tone and Option J02 is for countries with 1020 Hz holding tone. Measurements are to CCITT specifications:

- Level/frequency to 110 kHz
  - Circuit noise
  - Noise-with-tone and signal-to-noise ratio
  - Optional three-level impulse noise (quiet or tone)
- (Optional battery with typical 6 hours of operation.)

### Ordering Information

**HP 4934A TIMS**, including Front-Panel Cover, Power Cord, 2 HP 15513A Test Cords (with WECO 310 jack plugs)

- Opt 001** Battery Pack with Built-In Charger
- Opt 010** Deletes Test Cords
- Opt 021** 200 kHz Wideband Upgrade (includes RS-232)
- Opt 022** Wideband Retrofit Kit (includes RS-232)
- Opt 024** RS-232 Interface (not available with J01/J02)
- Opt J01** Replaces North American Features and Connectors with CCITT; 820 Hz Holding Tone; Deletes Test Cords
- Opt J02** Same as J01, except 1020 Hz Holding Tone

### Accessories

**HP 15513A** 1 m Cable, WECO 310 Jack Plug Each End  
**HP E6321A** Soft Carrying Case for 4934A  
**HP 18182A** 1.5 m Cable, WECO 310 Jack Plug to Alligator Clips

- Remote testing and maintenance device for DS3 services
- Quickly isolates network or customer equipment problems
- Cuts costs by reducing the need to dispatch technicians

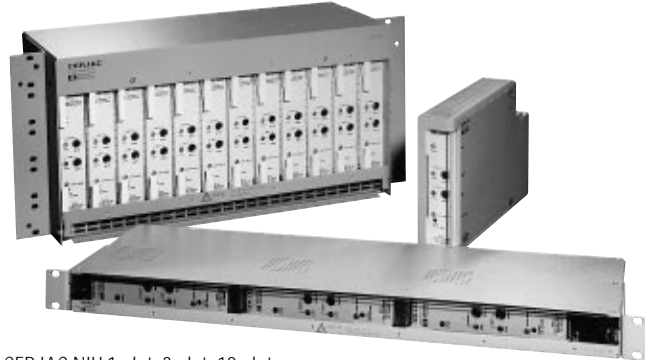

CERJAC NIU 1-slot, 3-slot, 12-slot

### DS3 Network Interface Unit

The DS3 Network Interface Unit (NIU) serves as a demarcation point between the network and customer premises equipment (CPE). The NIU features loopback capabilities that can be used for remote test and maintenance, verification at customer service turn-up, and quick isolation of network or customer equipment problems.

### Applications

- Resides at the demarcation point between the customer premises and carrier network.
- Provides the ability to run a BERT between the Central Office and the NIU residing on the customer premises to isolate network/customer equipment problems.

### Measurement Summary

Responds to ANSI T1.404, Network-to-Customer Installation "reserved for network use" loopback Far-End Alarm and Control (FEAC) code-words. Monitor ports available for on-site monitoring of network and customer equipment signals.

### Ordering Information

**HP E4586A** DS3 NIU Interface Card Plug-in  
**HP E4587A** 1-slot NIU Housing  
**Opt 001** –48 Vdc Power Supply (115 Vac)  
**HP E4588A** 3-slot NIU Housing for 23-inch Rack  
**HP E4589A** 12-slot NIU Housing for 19-inch or 23-inch Rack

- Windows™ graphical user interface
- SLC-96 testing
- Full and fractional T1 BER testing
- Full drop-and-insert voice frequency testing



## Test Advisor Family

All versions of the T1 Test Advisor provide users with capabilities for simultaneous control of two full-duplex drop-and-insert transmitters and receivers. The product's intuitive Windows graphical user interface, combined with context-sensitive help and on-line manuals, makes the T1 Test Advisor extremely easy to use, even for occasional users. Optional plug-in modules provide support for datacom testing capability while also providing an easy method of extension. Upgradability is accomplished either by a disk containing new software and firmware, or over a dial-up telephone line. Results and set-ups can be stored to disk for later analysis. SLC96 testing includes TR-TSY-000008 SLC modes and makes full use of graphics to ensure easy hook-up and testing. The T1 Test Advisor supports full and fractional T1 testing and comes standard with two transmitters and two receivers. This test functionality is available in a number of physical packages. For T1 standards (ANSI), these products are the E4594A, E6325A, E6327A and E6334A.

## Applications

The T1 Test Advisor's main screen provides vital at-a-glance information for quick circuit "check-ups," including alarms, alarm history and results summary. Other tab displays provide information on level and frequency of the T1 signal, comprehensive BERT results, and allow drop-and-insert of tones and data. Optional data modules allow BER testing at V.35, RS-232, RS-449 and EIA-530A.

## HP E4594A T1 Test Advisor

### T1 TELCO Undercradle for the Internet Advisor

Gives enhanced T1 test capability including additional stress patterns, loopback codes, and SLC-96 testing. The E4592A, E4593A, E4597A, E4598A and E4599A plug-in modules can all be fitted and used with E4594A.

## HP E6325A T1 Test Advisor

An existing notebook PC can be used with the E6325A configuration of the T1 Test Advisor. It's ideal for "drop-box" applications at customer sites that require long-term monitoring via modem.

## HP E6327A T1 Test Advisor

Test personnel can also utilize an existing notebook PC with the E6327A configuration of the T1 Test Advisor. The ruggedized metal shell offers protection for the PC during transport, and a rechargeable battery is included for operation at sites where AC power is not available.

## HP E6334A T1 Test Advisor

Designed specifically for service providers who need extensive T1 physical-layer testing capabilities. The HP E6334A integrates the full range of test functionality of HP's popular T1 Test Advisor with a fully-functional personal computer, all in a ruggedized, portable housing. Undercradles and software supporting additional test capabilities can be added to the instrument in the future, as user test requirements expand.

## Ordering Information

- E4594A T1 Telco Undercradle
- E6325A T1 Test Advisor
- E6327A T1 Rugged Test Advisor
- E4592A V/F Plug-in Module (for E4594A, E6325A, E6327A)
- E4593A RS-232 Plug-in Module (for E4594A, E6325A, E6327A)
- E4597A V.35 Plug-in Module (for E4594A, E6325A, E6327A)
- E4598A RS-449 Plug-in Module (for E4594A, E6325A, E6327A)
- E4599A EIA-530A Plug-in Module (for E4594A, E6325A, E6327A)
- E6334A T1 Test Advisor with Integrated PC
- E6336A VF module (for E6334A)
- E6338A RS-232 module (for E6334A)
- E6339A RS-449 module (for E6334A)
- E6340A V.35 module (for E6334A)
- E6341A EIA-530 module (for E6334A)
- E6328A NI-CAD rechargeable battery (for E6325A)
- J2305A Softside Carrying Case (for E4594A and E6334A)
- E6326A Custom Softside Carrying Case (for E6325A)
- E6333A Custom Softside Carrying Case (for E6327A)

# SONET/SDH TEST SETS

## SONET/SDH Analyzers

### HP 75000 Series 90, E1676B

- Supports both SONET and SDH standards
- Functional and jitter testing at 52-, 155-, 622-, and 2488-Mb/s line rates
- ATM payloads at 155-, 622- and 2488-Mb/s

- Flexible modular architecture and software upgradability
- Embedded overhead and mapped payload testing
- Tributary test configurations



HP 75000 Series 90

## HP 75000 Series 90 SONET/SDH Analyzer

The HP 75000 Series 90 modular SONET/SDH analyzer meets the varied test requirements in development and manufacture of synchronous network equipment for both SONET and SDH. Capable of operating at 51.84, 155.52, 622.08, and 2,488 Mb/s, the analyzer tests a wide range of network elements—including add-drop multiplexers, line-terminal multiplexers, digital cross-connects, and regenerators.

Based on industry-standard VXIbus hardware (see page 62 of this catalog), the HP 75000 Series 90 consists of a series of C-sized VXIbus modules and a PC user interface. The modular architecture enables the Series 90 to be exactly tailored to match the application. Example configurations include 52-/155-/622-Mb/s analyzer, and 52-/155-/622-/2488-Mb/s analyzer.

### Applications

For telecom equipment manufacturers, the analyzer's real-time generation and analysis support in-depth testing in both development and production. The comprehensive test suite includes:

- Frame-alignment stress tests
- Payload mapping/demapping tests
- Pointer stress tests (can also be used with HP E1740A Time Interval Analyzer and HP E1742A Tributary Jitter Analyzer Software; see page xxx)
- Pointer analysis
- Error performance monitoring (B1, B2, B3, BIP-2, FEBE)
- Alarm stress tests
- Clock-recovery stress tests
- Protection switching tests
- DCC access
- Line jitter and wander tests
- ATM cell measurements

Test applications requiring manual control of the analyzer are supported by a PC user interface. This powerful yet easy-to-use interface suits a wide range of applications—from in-depth R&D tests requiring access to any byte in the synchronous frame to production tests that need fast, repeatable measurements.

The HP 75000 Series 90 is fully programmable via HP-IB, enabling it to be integrated easily into production-line ATE systems. See also HP TS-2000 on page 450.

## Specifications

**Frame Formats:** STS-1, STS-3, STS-3c, STS-12, STS-12c, STS-48 and STS-48c to ANSI T1.105 and TA-253; STM-1, STM-4, STM-4c, STM-16, STS-48c, STM-16c to ITU-T G.707

**Mappings:** DS1 (all VT1.5 modes) and DS3 to ANSI T1.105 and TA-253; 2 (all TU12 modes), 34, and 140 Mb/s to ITU-T G.707; ATM cell streams to 2488 Mb/s (to same ANSI/ITU-T standards)

### Test Interfaces:

**Optical:** 52, 155, 622, 2488 Mb/s (1310 nm and 1550 nm, other wavelengths available)

**Coded Electrical:** 52 Mb/s (B3ZS) and 155 Mb/s (CMI)

**Binary:** 52, 155, 622, 2488 Mb/s (ECL, NRZ)

**Measurements:** Error count, ratio and seconds on mapped payload; B1, B2, B3, BIP-2, FEBE. Full control and display of transmit and receive overheads (up to 65,000 frames), including alarms. ATM measurements include cell bandwidth, full QOS measurements, header errors and alarms, and cell capture up to 1500 cells.

**Pointer Control:** Set pointer to any value (with or without NDF); pointer movement sequences as T1X1.6 and ITU-T G.783.

**Jitter:** Line jitter and wander tests at 52, 155, 622, and 2488 Mb/s

## HP E1676B 2.4 Gb/s SONET/SDH Transport Overhead Analyzer



The HP E1676B is the latest module for the HP 75000 Series 90 telecom analyzer. Stand alone, or in conjunction with other new Series 90 modules, the HP E1676B provides an enhanced SONET/SDH test solution for the new wave of 2.4 Gb/s network elements, and broadband switches.

The HP E1676B offers the following key features:

- All rates in a single module—51-2488 Mb/s
- Uses fewer VXI slots
- Simplified user interface
- Uses existing payload and line interface modules
- Can upgrade E1676A to E1676B

### Ordering Information

HP 75000 Series 90 Modular SONET/SDH Analyzer (single, transmitter/receiver configuration)

Please contact your local Hewlett-Packard sales office for details.

- Single-unit solution for SDH/PDH/ATM Test, and jitter generation and test
- In-service and out-of-service measurements
- Monitors PDH and SDH overhead framing, parity, and alarm information

- Easy results interpretation with new color interface
- ATM cell generation and analysis, and ATM services layer test
- Pointer sequence generation to ITU-T G.783
- Works with HP E4540A distributed network analysis software



HP 37717C

### HP 37717B/C Communications Performance Analyzers

These offer modular, upgradeable one-box solutions for installation, field maintenance, commissioning and manufacturing. Rugged and portable, they allow full functional testing of SDH, PDH and ATM equipment, including jitter. The HP 37717C has color display and graphics printer. The HP 37717B monochrome version provides a budget solution, with a 24-column printer. Both have a 3.5-inch disk drive for results retrieval and storage, firmware upgrades, and results export to PC applications.

**SDH** - The SDH modules operate at STM-0, STM-1 and STM-4, with optical interfaces at 1310 and 1550 nm. Combined with the structured PDH module, mux/demux BER tests from 622 Mb/s to n\*64 kb/s are possible. In or out of service tests on PDH, SDH transmission lines, or PDH payloads carried in SDH systems, are supported. The operation of SDH network alarms, error monitors, protection switches, pointer processors and de-synchroniser circuits can be verified with this module. Drop/insertion of PDH payloads to/from the SDH signal and an error output are also available. SDH Alarm and Channel Scan features make this product the industry standard for ease of use.

**PDH** - PDH rates of 704kb/s and 2, 8, 34 and 140 Mb/s and an error output are provided in the basic PDH module. The structured PDH module gives 2, 8, 34 and 140 Mb/s rates. The structured module provides full-structured PDH capability, including full mux/demux BER from 140 Mb/s to n\*64 kb/s (n = 1 to 31). An alarm scan capability graphically points to problem areas within the signal structure; a telephone handset connection gives full talk/listen capability.

**Jitter and Wander** - A range of jitter modules gives full PDH, SDH and ATM jitter generation/measurement. 2, 8, 34, 140 Mb/s, 155 Mb/s (STM-1 electrical and optical) and 622 Mb/s (STM-4 optical) rates are supported. Jitter tolerance verification of SDH (ITU-T G.958/G.825) and PDH (ITU-T G.823) network elements is possible. Tests are made according to ITU-T O.171 and can measure the large jitter transients that accompany pointer movements in SDH networks. Generate pointer sequences (to ITU-T G.783), with the appropriate SDH module, and measure the effect on the tributary outputs using the tributary jitter measurement module. Wander generation available at 2Mb/s, STM-1, and STM-4. Wander measurement is available at 2 Mb/s.

### ATM Cell and Service Layer Test

The ATM cell module gives transmit-and-receive capability at the physical and cell layers, and through mode monitor for convenient access. The ATM services module, available in the HP 37717C, fully tests B.ISDN protocol stack layers. See page 454.

### Distributed Network Analysis

Use with the HP E4540A distributed network analysis software, to create a results management and remote instrument control system. (See page 439.)

### Specifications

#### Interfaces

**UPDH:** 0.7, 2, 8, 34, and 140 Mb/s to G.703

**SPDH:** 2, 8, 34, and 140 Mb/s to G.703

**SDH:** STM-0e, STM-1e, STM-0o, STM-1o, STM-4o (1310 and 1550 nm)

**ATM:** DS1, DS3 and 2, 34 and 140 Mb/s, STM-1e, STM-1o and STM-4o

See page 454, for ATM Cell and Services Specifications.

### Ordering Information

HP 37717B/C Communication Analyzers

#### Accessories

HP 15744A Optical Power Coupler

HP 15770A Rack-mount Kit

HP 15772A Hard Robust Transit Case

HP E4540A Distributed Network Analysis Software

HP 15910A Soft Vinyl Carrying Case

### HP 37724A SDH/PDH Test Set

The HP 37724A is a comprehensive field portable SDH/PDH test set for applications from 2 Mb/s (E1) up to 622 Mb/s (STM-4).

### Ordering Information

HP 37724A SDH/PDH Test Set

## SONET/SDH TEST SETS

### PDH/SDH/ATM Test Set, STM-16/OC-48 Test Set

#### HP 37714A, HP 37778A

- Low-cost single-unit solution to PDH/SDH/ATM maintenance
- Compact, lightweight, rugged with easy results interpretation
- Modular construction for upgradeability



HP 37714A

### HP 37714A PDH/SDH/ATM Modular Maintenance Transmission Test Sets

The HP 37714A transmission tester is a compact solution to field maintenance test. This rugged, modular tester complements the HP 37717B/C, providing a compact budget solution to applications not requiring jitter testing.

#### SDH Testing

The SDH module operates at STM-1e, STM-1o and STM-4o, with a range of optical interfaces at 1310 and 1550 nm. In-service or out-of-service tests on PDH, SDH transmission lines, or PDH payloads carried in SDH transmission systems, are supported. The operation of SDH network alarms, error monitors, automatic protection switches, pointer processors and de-synchroniser circuits can be verified with this module. Drop/insertion of PDH payloads to/from the SDH signal and an error output are also available. SDH Alarm Scan and SDH Channel Scan features make this product the industry standard for ease of use. For further information, see the SDH entry for the HP 37717B/C on page 447.

#### PDH Testing

PDH rates of 704kb/s and 2, 8, 34 and 140 Mb/s plus an Error Output are provided in the basic PDH module. The structured PDH module gives 2, 8, 34 and 140 Mb/s rates. The binary interfaces module provides Tx/Rx NRZ Clock and Data signals plus an external clock input. For further information, see the PDH entry for the HP 37717B/C on page 447.

#### ATM Cell Layer Test

The ATM cell module gives transmit-and-receive capability at the physical rates of 2, 34, 140Mb/s, STM-1e and STM-1o and cell layers, and through mode monitor for easy access. For further information, see the ATM entry for the HP 37717B/C on page 454.

#### Distributed Network Analysis

Compatible with HP E4540A distributed network analysis software.

#### Specifications

See page 447 for PDH, SDH and ATM specifications.

#### Ordering Information

HP 37714A PDH/SDH/ATM Maintenance Test Set

##### Accessories

- HP 15744A Optical Power Coupler
- HP 15770A Rack-mount Kit
- HP 15772A Hard Robust Transit Case
- HP 15910A Soft Vinyl Carrying Case

- STM-16/OC-48 transmission system installation
- Modular, reconfigurable, and portable solution
- Perform jitter measurements at 2.4 Gb/s



HP 37778A

### HP 37778A STM-16/OC-48 Transmission Test Set

The HP 37778A STM-16/OC-48 test set is a field portable solution for installation and maintenance of SDH and SONET network equipment operating at 2.4 Gb/s (STM-16/OC-48). It provides transmit/receive and drop/insert electrical interfaces at 155 Mb/s (STM-1) and electrical and optical interfaces at 2.4 Gb/s. Modular interfaces allow flexible configurations with testing at 1310 nm and 1550 nm supported along with jitter generation and measurement.

The HP 37778A provides the following capability:

- Analyze embedded SDH/SONET overhead bytes
- Generation and detection of STM-16/OC-48 level errors/alarms
- Non-intrusive monitoring of live traffic
- Jitter tolerance and jitter transfer testing

#### Applications

The HP 37778A allows both functional test and stress test of regenerators, add-drop multiplexers and digital cross connects. In addition it performs tributary test of high-rate Time Division Multiplexer (TDM) and Wavelength Division Multiplexer (WDM) line systems.

#### Specifications

##### Frame Formats

SDH: STM-1 and STM-16 to ITU-T G.707

SONET: OC-48 to GR-253-CORE

##### Payload Types

Internal: 2, 34 and 140 Mb/s payload mapping to ITU-T G.707.

STM-16c/OC-48c bulk filled payloads.

External: External mappings can be dropped and inserted via coded or binary ports for SONET payload testing.

##### Jitter Analysis

Automatic jitter transfer and tolerance measurements are provided.

Results are available in both tabular and graphical format.

##### Jitter Mask Generation

ITU-T G.958 masks type SDH-A and SDH-B masks are provided. User mask generator is provided allowing a customized mask of up to thirty-four points to be generated.

#### Ordering Information

HP 37778A STM-16/OC-48 test set (mainframe)

Opt UST 1310 nm overhead/BER test

Opt USU 1550 nm overhead/BER test

Opt A1T STM-1e and 2, 34, 140 Mb/s PDH payload test

Opt USQ Jitter generation/measurement



- Field-portable test set for SONET, ATM and T-Carrier testing
- Flexible configuration for evolving network testing needs
- Available OC-12c, OC-3c and ATM testing capabilities



CERJAC 156MTS

### CERJAC 156MTS SONET, ATM and T-Carrier Maintenance Test Set

The portable, lightweight 156MTS combines digital transmission testing capabilities with SONET-specific tests to meet a variety of field applications. The unique design of the 156MTS provides the STS-1 or DS3 base configuration which is upgradable to meet the demands of the network as it expands and evolves. A wide array of options can be added to support specialized testing applications from OC-12 to DS0.

#### Applications

- "Auto-setup" and "Troublescan"
- STS-12c clear channel and STS-12c/ATM testing
- SONET installation, maintenance from OC-12 to DS0
- STS-3c, STS1, DS3, DS1 and E1 ATM testing
- DS1/DS0 testing via M13 or VT1.5 async and byte sync
- E1/TS0 testing and DS3 mapped E1 testing
- STS1, DS3, DS1 and E1 jitter measurement

#### Measurement Summary

**SONET:** OC-12/12c/3/3c/1 and STS-1 transmission and multiplex testing, alarm stimulus/response testing, overhead programming and display, STS-1 jitter measurement, clear channel STS-12c and STS-3c testing.

**ATM:** Variable rate cell generation, cell delay, cell loss count, cell loss ratio, traffic and performance analysis, ATM header generation, DS3, PLCP error and alarm monitor and injection.

**Asynchronous:** Full DS3, DS1, E1, FT1, and DS0 transmission testing, DS3, DS1, and E1 jitter, and DS3 pulse mask measurements.

#### Ordering Information

HP E4480A CERJAC 156MTS SONET Maintenance Test Set

- Opt 201 Base jitter measurement
- Opt 202 DS-3 pulse mask measurements
- Opt 203 STS-12c and STS-12c/ATM testing
- Opt UHR IEEE-488 and RS-232 SCPI interface
- Opt UQA VT1.5 Mapping
- Opt UQG OC3/3c/1 Testing with 1310 nm IR Optics
- Opt UQK OC12/3/1 Testing with 1310 nm IR Optics,
- Opt UQZ 2nd DS3 RX and TX
- Opt URQ E1/TS0 Testing w/Drop and Insert from DS-3
- Opt URR DS3 Testing w/Drop and Insert from STS-1
- Opt URS DS1/DS0 Testing w/Drop and Insert from DS3
- Opt URZ Advanced ATM testing
- Opt USO Fractional T1 testing
- Opt H15 STS1 Jitter Measurement (requires Opt 201)
- Opt UQP DS3 Jitter Measurement (requires Opt 201)
- Opt UQQ DS1 Jitter Measurement (requires Opt 201)
- Opt UQR E1 Jitter Measurement (requires Opt 201)

HP E6322A DS3 Pulse Mask Graphic Software

HP 6347A Remote Front Panel Software

HP 6348A Remote Event Logging Software

Other options available.

- Field-portable, SONET testing
- Automatic setup and results reporting
- 3.5-inch DOS compatible disk drive



CERJAC MTS LITE

### CERJAC MTS LITE SONET Maintenance Test Set

The CERJAC MTS LITE provides OC-12, OC-3/3c, OC-1, and EC-1 (STS-1/B3ZS) monitoring and testing capabilities in a compact, lightweight, and rugged package. Its large graphics display, numerous LEDs, "AUTO" and "Troublescan" capabilities provide quick and accurate verification of a network configuration and quality. The 3.5-inch high-density DOS-compatible floppy drive is used to save and recall output data and user configurations and to download new firmware. Preprogrammed TEST SEQUENCES enable users to quickly perform complex stimulus/response tests. The CERJAC MTS LITE incorporates the latest in SONET integrated circuit technology and is packaged in a modular chassis with expansion slots for easy upgrades.

#### Applications

The CERJAC MTS LITE is the ideal test set to monitor, stress, and change SONET overhead. Its STS-1 and STS-3C payload BERT capability is perfect for installation and acceptance testing. The CERJAC MTS LITE complements existing DS-3 and DS-1 test set with its DS-3 and VT1.5 (async and byte sync) drop and insert capabilities. Using the built-in RS-232 and HP-IB, it can be controlled by SCPI or HP Virtual remote software running on a PC/AT or workstation.

#### Measurement Summary

- SONET section, line and path overhead modification, monitoring, error insertion and analysis.
- Pointer adjustment and monitoring.
- Generation and display of Automatic Protection Switch (APS) messages.
- Clear channel BERT at STS-1 and STS-3c.
- Path trace generation and monitoring.
- Receive optical power and electrical peak measurements.
- Section and line DCC external drop and insert.
- Built-in speaker and VF orderwire interface.

#### Ordering Information

HP E4595A CERJAC MTS LITE SONET Test Set

- Opt 001 622 Mb/s OC-12
  - Opt 002 DS-3 External Drop and Insert
  - Opt 003 VT1.5 Async and Byte Sync
  - Opt 005 HP-IB and RS-232 SCPI
  - Opt 010 ST Connectors
  - Opt 012 SC Connectors
  - Opt V01 Virtual Remote
- HP 15744 Optical Splitter
- Opt 012 FC-PC Trio
  - Opt 014 ST Trio
  - Opt 018 SC Trio

HP E6393A Hard Carrying Case

HP 15710A Soft Carrying Case

# SONET/SDH TEST SETS

## SONET/SDH Communications Functional Test

HP TS-2000, HP 75000 Series 95

- Dramatically-reduced test development time
- Multiple-application test stations that look and drive the same
- Fast, thorough testing at reasonable cost
- Foundation for consistent turnkey systems



HP TS-2000 communications functional test system

### HP TS-2000 SONET/SDH Functional Test

TS-2000 is a range of configured systems based on VXI and conventional instruments for functional testing of SONET/SDH and Broadband-ISDN (including ATM) components and systems. Tests can be performed from 1.5 Mb/s to 2.4 Gb/s rates at all standard telecom interfaces. Functions tested include error rate, alarm generation/response, jitter, tolerance/transfer/intrinsic, optical/electrical pulse shape, and Device Under Test control. HP TS-2000 contains a unique range of precabled electrical and optical switches for the efficient routing of multiple telecom signals and a wide range of analyzers for SONET/SDH, Bell PDH, ETSI PDH, and ATM.

HP TS-2000 systems are easily expanded and customized by HP's customizing entities or third-party integrators to form turnkey or custom systems.

#### Library of Measurement Utilities

A library of measurement utilities allows for direct control of the Device Under Test (DUT). It incorporates many ready-to-use measurement functions such as BER, Alarm, switching routines with graphical user interface, jitter, optical pulse shape, and electrical template testing. It provides easy interfacing to HP's TestExec.SL (and many other test environments).

#### Implementation Scenarios

HP TS-2000 addresses many implementation scenarios including:

##### Ground-up system development by customer

For test engineering applications where ground-up system development is required, HP TS-2000 offers a large range of hardware components (HP 75000 Series 90 and Series 95, and HP 37717C) and software components (TS-2000 libraries). This eases systems design and implementation.

##### Test system implemented by customer based on platform

For test engineering groups who wish to maintain overall control of the test stand when operational and wish to build their own test stands, HP TS-2000 provides dramatic productivity gains by supplying the right foundation components.

##### Partial or total outsourcing of system development

For customers who wish to out-source part or all of their system development, HP TS-2000 provides configured systems that can be finished rapidly by test engineering departments or taken as a foundation for turnkey and custom systems by system integrators.

- Individual instruments and software to turnkey systems
- Library of measurement utilities to simplify programming
- Application-focused hardware bundles ease system definition
- All systems fully racked, integrated and tested

Between these two extremes a continuum of different scenarios exists, each dependent on the particular customer's test strategies. HP TS-2000 is designed to be flexible enough to take into account individual customer needs and ensure the test system created is exactly tailored to the test strategy and budget of each customer.

#### HP TS-2000 Features

The HP TS-2000 systems are built up from a set of standard components, which ensures that re-use is maximized and the cost benefits that follow are passed on to the customer. HP TS-2000 is made up from the following standard components:

##### • Library of measurement utilities

Flexible, expandable control of test instruments, switching, and DUT. Easily embedded underneath HP's TestExec SL and many other test executives or can be used standalone.

##### • Hardware bundles

These are racked and cabled configured systems consisting of application-focused bundles easing system definition, design, and procurement.

##### • Cabling and mass interconnect systems

This greatly reduces the large proportion of system integration and debug time spent on cabling.

##### • Racking

All systems are available fully racked and integrated for optimum efficiency.

The overall effect of this approach to the creation of a SONET/SDH communications test system is the shortening of timescales and the reduction of costs leading to reduced product price and faster time to market.

#### HP TS-2000 System Benefits

Basing systems on standard components and delivering the lower level components in a standard and easy-to-support manner yields some very strong benefits:

##### • Productivity

Dramatically-reduced test development time yielding faster time to market

##### • Consistency

Test stations for multiple applications that look and drive the same

##### • Throughput

Fast, thorough testing at reasonable cost

##### • Lower cost

Foundation for consistent turnkey systems

##### • Flexibility

Test solutions from components to systems

#### HP 75000 Series 95 VXI Switches

Key VXI components of TS-2000 systems are available separately as the HP 75000 Series 95 range for users wishing to configure their own systems.

#### For More Information

Consult your local Hewlett-Packard sales office.

#### Related Products

HP 75000 Series 90 SONET/SDH Analyzer

HP 37717C Communications Performance Analyzer

- New MPEG-2 video real-time analysis, UNI and NNI signalling, LAN emulation test solutions
- Widest range of line interfaces and test software available
- Can be remotely accessed and shared over a LAN
- Includes C language user-programming environment
- Substantial savings on popular bundled configurations



### The Complete Broadband/ATM Test Tool Kit

The Hewlett-Packard Broadband Series Test System (BSTS) is the industry standard for ATM, B-ISDN, and LAN/WAN protocol testing. The fully-programmable BSTS is ideal for R&D engineering, product development, quality assurance, performance, type approval, and conformance testing. It can perform comprehensive testing of all layers, from physical through higher services, and at speeds from 1.5 up to 622 Mb/s. Typical applications include transmission and network interface testing, ATM transport characterization, broadband protocol development, broadband protocol verification, and conformance testing.

#### Major Applications and Supporting BSTS Test Modules

##### Signalling

- E4214A UNI Signalling Test Software
- E4217A NNI B-ISUP Signalling Test Software
- E6273A ILMI Protocol Viewer Test Software
- E7823A UNI 3.0 Signalling Conformance
- E7833-E7834 UNI 3.1 Signalling Conformance

##### LAN Internetworking

- E6272B LAN Emulation Test Software
- E4215B LAN Protocols Test Software
- E7293A ATM Forum LAN Emulation

##### WAN Internetworking

- E4206A T1/E1 Frame Processor
- E4207A V-Interface Frame Processor
- E4216A Frame Relay Test Software
- E6275A FUNI Test Software
- E4211A SMDS Test Software
- E4213A SMDS DXI Test Software
- E7290A SMDS/CBDS Service Over ATM Interworking

##### Digital Video

- E4226A MPEG-2 Protocol Viewer Test Software
- E6271A MPEGscope ATM Test Software
- E4219A ATM Network Impairment Emulator

##### Network and Equipment Characterization

- E4212A AAL Test Software
- E4223A Policing and Traffic Characterization Test
- E4219A ATM Network Impairment Emulator
- E1696A Optical (SONET/SDH) Load Generator

##### Conformance Testing

- E5581A ATM Layer EU
- E7820A-E7822A UNI 3.0 Conformance
- E7823A UNI 3.0 Signalling
- E7830A-E7832A UNI 3.1 Conformance
- E7833/E7834 UNI 3.1 Signalling
- E7293A ATM Forum LAN Emulation
- E7290A SMDS/CBDS Service Over ATM Interworking

### Modular Tester Tracks Emerging Technology

Since the BSTS is a modular system, you can start with a basic cost-effective configuration and add test software, line interfaces, and specialized test modules as required. The BSTS is a scalable solution that lets you leverage your investment to track standards, rather than replacing a less powerful tester each time that ATM technology changes.

### High-Level Testing with the Cell Protocol Processor

Line interfaces can perform physical layer testing, but the E4209B Cell Protocol Processor carries out ATM, AAL and other high-layer testing. The Cell Protocol Processor includes an automatic segmentation and reassembly engine that processes cells in real time at full line speed.

### Signalling Emulation for UNI and NNI Signalling

Equipment manufacturers and network providers implementing switched virtual circuits can provide robust products by using the E4214A UNI and E4217A NNI B-ISUP signalling test software. HP's open implementations of reference emulation state machines can be configured to offer an extremely wide range of test scenarios.

### ATM Conformance and Interoperability Testing

A wide range of conformance and interoperability test suite software applications turn your BSTS into an automated regression test tool, with complete support for the ATM Forum 3.0 and 3.1 UNI cell layer and signalling protocols, as well as LAN emulation.

### Real-Time MPEG Digital Video Analysis

The new E6271A MPEGscope ATM test software, in conjunction with the ATM Network Impairment Emulator, provides a complete MPEG video transmission tester that allows you to verify protocol implementations and characterize video network performance requirements by directly controlling quality of services parameters. Efficient real-time operation eliminates the need for post-processing captured traffic.

### Frame Relay Internetworking Testing

The new E4206A T1/E1 and E4207A V-Interface Frame Processors are dedicated high-performance monitoring/traffic generation modules which provide testing capability for the Frame Relay side of ATM/FR internetworking applications. Other BSTS modules can simultaneously test the ATM side. Generate normal or abnormal frame relay traffic, capture and replay actual traffic, or define your own sequences of protocol data units. Includes LMI emulation.

### Graphical User Interface Makes Complex Testing Easy

The embedded UNIX® controller executes test software and provides an X/Motif graphical user interface. Even complex tasks, such as building a sequence of protocol data units, are as easy as pointing and clicking the mouse. Workstations running X-Windows can be used to control the BSTS through Ethernet.

### Two Models for Laboratory and Mobile Use

The BSTS is offered in two different form factors: the E4210B Form-13 is a rack-mounted chassis designed for laboratory use while the E4200B Form-7 is a transportable chassis designed for mobile and field trial use. Both chassis contain an embedded high-speed PA-RISC workstation running the HP-UX 9.0 operating system with full C-programming capability.

### For More Information

Contact your local HP sales office and request the Broadband Series Test System Product Catalog, publication number 5965-4721E.

SONET/SDH Line Interface Modules	
E1697A	155 Mb/s (STS-3c/STM-1) Optical
E4203A	155 Mb/s Protocol
E4205A	155 Mb/s (UTP-5)
E1617A	52 Mb/s (STS-1/STM-0) Optical
E4200B/E4210B #004	622 Mb/s (STS-12c/STM-4) Optical
PDH Line Interface Modules	
E1616A	1.5/45 Mb/s (DS1/DS3)
E1695A	45 Mb/s (DS3)
E1610A	34 Mb/s (E3)
E1613A	6.3 Mb/s (J2) Electrical
E1614A	6.3 Mb/s (J2) Optical
E4201A	2.048 Mb/s (E1)
Other Line Interface Modules	
E1619A	25.6 Mb/s (4B/5B)
E1698A	100-140 Mb/s (TAXI 4B/5B)
E4204A	HSSI

# ATM/BROADBAND TEST SYSTEMS

## 90 kHz to 52 MHz Cell/Traffic Generation and Analysis at Parallel Interfaces HP E4829B

- For verification and debugging of today's cell-based communication designs such as ATM chips, hubs, switches and cross-connects
- Connects to 8/16 bit parallel interfaces like UTOPIA or similar proprietary ones
- Handles proprietary cell structures from 16 to 128 word length



### HP E4829B Parallel Cell/Traffic Generator and Analyzer System

The HP E4829B parallel cell/traffic generator and analyzer system is a comprehensive verification and debugging tool for today's cell-based communication designs such as ATM chips, ASICs, hubs, switches and cross-connects. Connecting to parallel interfaces like the 8/16 bit wide UTOPIA or similar proprietary ones, the system meets the requirements in design verification of chips, ASICs and sub modules, as well as speeding up board/system debugging and root cause analysis.

The concept of building up cells out of single real-time-generated and memory-based data segments allows handling of standard ATM cells as well as proprietary ones, e.g. ATM cells with additional routing tags (See Figure 1).

Four independent traffic generators support CBR and burst-cell traffic, including single, periodic and random cell burst. Full deterministic cell traffic can be set up.

The cell trigger capabilities allow the user to detect dedicated cells, cell patterns, CRC-10 and HEC errors at real-time as an event. Single or multiple events can be combined to start cell acquisition, event count or real-time processing such as time stamp analysis for cell delay variation measurement.

- Mix of real-time generated and memory-based cell data
- Four independent traffic generators
- Real-time cell analysis includes HEC, CRC-10, BER and Cell Delay Variation (CDV)

### Application examples

- Validation of cell delay variation of switch fabrics under various load conditions
- Stimulation and analysis of proprietary cell formats
- Bring up and debug Line Interface cards (LIFs)
- Verification of UTOPIA implementation of PHY and ATM layer chips/ASICs

### Modular System

The VXI-based system can be configured for solutions with up to eight ports, ideal for switch fabric loading and verification. A single port holds one Transmitter (TX) and one Receiver (RX).

Two different pairs of PODs for custom/UTOPIA Level 1 or UTOPIA Level 2 (MultiPHY) interfaces are available. Both are active TTL-compatible.

The HP E4829B is a complementary product to the HP E4200/E4210 broadband series test system, the industry standard ATM transmission and protocol tester. The parallel cell/traffic generator and analyzer modules can be added to existing E4200/E4210 systems.

### Operating Specifications

**Interface:** 8/16 bit data, Start Of Cell (SOC), Data Valid, Parity and eight auxiliary signals

**Handshake:** UTOPIA Level 1 Rev. 2.01; UTOPIA Level 2 according chapter 4.2 and 4.3. Data Valid/Data Enable signal in custom mode.

**Data Clock:** 90 kHz to 52 MHz, internal or external

**Cell Structures:** User-defined by single cell segments, cell length 16 to 128 word

**Cell Segments:** UNI/NNI ATM Header including real-time generated HEC, CRC-10, 32-bit time-stamp, PRBS and memory

**Transmit Data Memory:** 128 K Word

**Traffic Generator:** Four independent traffic generators to determine the cell distribution of a sequence of cells continuously by varying:

$T_{cell}$ : the distance between two cells

$T_{pause}$ : the distance between two cell bursts

**Count:** number of cells within one cell burst

**Cell Trigger Masks:** Eight independent trigger cell masks; mask can be set independently for each single bit of a cell

**Cell Acquisition:** 128 K Word acquisition memory

**Real-Time Analysis:** Count, CRC-10 errors, HEC errors, bit-error rate (BER), cell delay variation

### Key Literature

Product Overview 5964-1667E

Technical Data 5963-9923E

Configuration Guide 5964-1605E

### Ordering Information

HP E4829B 1 Port Entry System

As Extension to the HP E4200B/E4210B

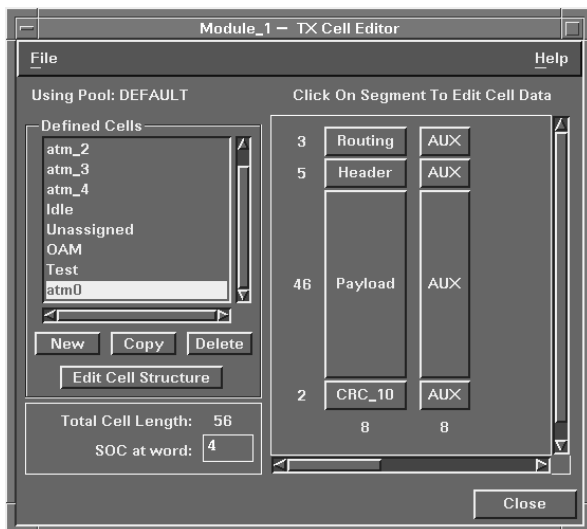

Figure 1: The flexible cell concept handles proprietary cell formats

- Dispatched and distributed ATM testing
- Provides service-focused measurements, not just testing technology
- Real-time multi-layer correlation
- Selection of interfaces from 1.5 Mb/s to 622 Mb/s
- Real-time monitoring of 1024 channels simultaneously
- Compatible with the HP Broadband Series Test System
- Powerful, flexible and portable dual port ATM testing solution



HP E5200A

### HP E5200A Broadband Service Analyzer

Hewlett-Packard's portable, dual-port E5200A Broadband Service Analyzer enables leading communications companies to deploy and maintain the latest broadband equipment and services simply and accurately. The service analyzer puts you in control immediately by providing service-focused measurements, not just test technology. The testing approach used by the HP Broadband Service Analyzer represents a fundamental change in measurement methodology from transport and protocol testing to one that gives a service-related view of network problems.

#### Applications

The HP E5200A Broadband Service Analyzer is a powerful and flexible measuring instrument designed to:

- simplify complex troubleshooting during ATM equipment and service installation
- minimize troubleshooting time
- assist in meeting service delivery requirements
- test the interworking of broadband services
- help manage the performance of broadband networks
- characterize end-to-end quality of service

#### Making a Complex Technology Accessible

Whether you have five days, or five years experience in ATM technology, the HP Broadband Service Analyzer lets you test your ATM installation thoroughly. The Link Monitor automatically detects and monitors ATM channels for content and errors. The Channel Monitor provides detailed real-time analysis of any channel on the link. Online help offers suggestions on the source of the problem and possible solutions.

#### Real-Time Multi-Layer Correlation

The HP Broadband Service Analyzer performs 13,345 simultaneous real-time measurements on 1024 channels on each port to report traffic profile and vital alarms and errors including end-to-end service level AAL errors. The Channel Monitor gives you a graphically-correlated view of the measurements for a selected channel. You can see immediately if service level problems are related to problems in other layers of the protocol stack.

#### Adaptable to Any Environment

The HP Broadband Service Analyzer can be taken to an installation site to perform out-of-service testing. It comes with a carry case with room for two additional interface pods, cabling, documentation, and optional PC display.

#### Remote Management

The HP Broadband Service Analyzer can be operated remotely using the HP E5180A Broadband Launch Pad. The HP E5180A can manage multiple HP Broadband Service Analyzers from a remote site, enabling end-to-end measurements to be taken.

#### Compatible with the HP Broadband Series Test System

The HP Broadband Service Analyzer is compatible with the HP Broadband Series Test System—the industry standard broadband research and development test tool. Compatible data formats and scripts means that field people can work closely with lab experts. You can take field data to the lab for further analysis, or take advanced test programs to the field.

#### Specifications

**Link Monitor:** Allows navigation of a network reporting real-time channel alarms and errors including physical, ATM, AAL, and OAM measurements. Automatic detection of VPs/VCs and determination of AAL types. Bandwidth, bandwidth utilization, and top ten talkers.

**No. of Channels:** 1024 VPI/VCI (continuously, real-time)

**Channel Measurements:** Cell count/bandwidth, AAL type, OAM alarm condition, errored cell count, high-priority cell count, sequence number errors, PDU count, cell loss count. Further in-depth measurements can be made on any selected channel on the link.

**QoS Analysis:** Automated SMARTests provide one-touch Quality of Service testing. Tests include cell loss, cell error ratio, cell loss ratio, cell misinsertion, cell transfer delay and cell delay variation. Cell policing measurements provide counts of non-conforming and conforming cells.

**Macro Programming:** Macros can be created using the service analyzer's inbuilt recorder. Macros can be saved to disk and distributed for use on multiple HP Broadband Service Analyzers.

**Data Capture:** Data can be captured, viewed, saved to a file, or used to generate traffic on a network. Captured data can be processed in order to extract detailed reassembly information.

**Simulate:** A powerful and flexible traffic simulator allows you to customize data to be injected into a network, or select from predefined patterns and traffic types.

**Data Services Analysis:** Full details of the ATM and AAL layer can be obtained including LAN and Frame Relay protocols running over ATM.

**Signaling Analysis:** Full analysis of protocols and performance statistics with call simulation.

**Physical Interfaces:** Interface pods provide the connection to a number of network technologies and line rates and facilitates testing at the physical layer. Interfaces are interchangeable and you can have a mix of interfaces in the one unit.

#### Interface Pods:

- DS1/DS3 (1.5 Mb/s, 45 Mb/s)
- E1 (2.048 Mb/s)
- E3 (34 Mb/s)
- J2 (6.3 Mb/s)
- OC-3/STM-1 singlemode and multimode optical (155 Mb/s)
- OC-12/STM-4 (622 Mb/s)
- STM-1/STS-3c electrical (155 Mb/s)

**Measurements:** A range of physical layer measurements are possible. Some of these measurements include CRC, FEBE, FERF, AIS, LOP, CV errors, and BIP errors.

#### Key Literature

Broadband Service Analysis - Coping with the Network Management Test Challenge, p/n 5965-1377E

HP E5200A Broadband Service Analyzer Brochure, p/n 5965-1378E

HP E5200A Broadband Service Analyzer Technical Data, p/n 5965-1376E

HP E5180A Broadband Launch Pad, p/n 5965-1379E

#### Ordering Information

HP E5200A Broadband Service Analyzer

HP E5120A Interface Pod, DS1/DS3

HP E5121A Interface Pod, E3

HP E5122A Interface Pod, OC-3/STM-1 Optical (FC connectors)

HP E5123A Interface Pod, STM-1/STS-3c Electrical (coax)

HP E5124A Interface Pod, OC-3/STM-1 Optical (SC connectors)

HP E5125A Interface Pod, E1 Electrical

HP E5126A Interface Pod, J2 Electrical

HP E5128A Interface Pod, STS-12c/STM-4 Singlemode Optical

HP E5180A Broadband Launch Pad

HP E5190A Broadband Series UPE Conversion Toolkit

To have a Hewlett-Packard representative help you place an order or to get more information see inside back cover

# ATM/BROADBAND TEST SYSTEMS

## Communications Performance Analyzer

HP 37717C

- ATM testing and LAN connectivity measurements
- Physical layer testing with jitter generation and analysis
- In-service and out-of-service testing supported for installation and maintenance or manufacturing test applications
- ANSI, ETSI and ATM Forum standards supported



### HP 37717C Communications Performance Analyzer

The HP 37717C Communications Performance Analyzer provides solutions for broadband testing from the physical layer up to service layers. The modular nature of this flexible instrument allows it to be configured to match a wide range of applications including installation and maintenance and manufacturing test applications (also available as part of HP TS-2000). It can operate at the ANSI and ETSI wide-area transmission rates up to 622Mb/s.

#### In-Service ATM Analysis

Use the Channel View feature to find and identify up to 1023 active virtual channels on an ATM link, including even single cell events. Observe real-time cell rate/count simultaneously on all found channels. Post analysis of each active channel is performed automatically to identify the AAL or OAM cell type in use; ATM layer alarms are also displayed. Perform detailed analysis at the ATM or higher layers. Monitor real-time in-service cell delay variation graphically using 1-point CDV measurements and count non-conforming cells to I.356. Analyse I.610 performance management OAM cells to obtain cell loss and misinsertion results from live traffic. Analyse AAL errors to gain a useful indication of problems at the ATM layer.

#### Out-of-Service ATM Analysis

Generate and analyse O.191 Test Cells to obtain measurements for 2-point CDV, cell loss, cell misinsertion and cell errors, according to I.356. Generate up to ten virtual channels, each with a user-definable profile of constant, Poisson or bursty traffic. In addition to Test Cells, generate and analyse single cell or cross-cell (segmented) pseudo-random binary sequences. Inject single or double header errors or payload impairments and generate and identify ATM layer alarms using the F4 and F5 OAM flows.

#### Physical Layer Features, including Jitter

Analyse physical layer errors, perform G.826 analysis and generate physical layer impairments; generate and identify physical layer alarms. Measure the received clock rate and optical power, and offset the analyzer's internally-generated clock rate. Generate and analyse physical layer jitter which, together with the frequency offset capability, make this analyzer an important tool for checking the jitter tolerance of ATM interfaces.

- Full remote management with HP E4540 Distributed Network Analyzer software
- Portable and rugged; lid-based graphical printer available
- Designed to be soft-upgradeable, making it future proof
- Modular and configurable to suit your ATM test needs

#### Ethernet and Token Ring Connectivity

Check LAN over WAN connectivity—both Ethernet and Token Ring are supported. Use “pings”, Ping History and simulated file transfer to check the end-to-end service.

#### Specifications

For information on jitter generation and analysis, and other features of the HP 37717C, see page 447.

##### Physical Layer (general)

**Interfaces:** DS1 (1.5Mb/s), DS3 (45Mb/s, direct and PLCP mapped ATM), E1 (2Mb/s), E3 (34Mb/s), E4 (139Mb/s), OC-3c (155Mb/s), STM-1e / STM-1o (155Mb/s), OC-12c/STM-4c (622Mb/s)

##### Physical Layer Generation

**Alarm Generation:** LOS, LOF, AIS, RAI/RDI (alarms are interface-dependent), DS3 FEAC (see page QTO 59.8 for alarms at 155Mb/s)  
**Error Add:** DS1: FAS, BPV/code, CRC-6; DS3: FAS, MFAS, BPV/code, parity (P bits), CP (parity), FEBE, EXZ; DS3 PLCP: B1, FEBE, C1, frame; E1: FAS, BPV/code, CRC-4, REBE; E3: BPV/code, BIP  
**DS3 FEAC:** DS3 Loopback control

##### Physical Layer Analysis

**Alarm Indication:** LOS, LOF, AIS, RDI/RAI, Loss of DS3 PLCP Frame, Loss of CRC multiframe, DS3 FEAC (alarms are interface-dependent, see page QTO 59.8 for alarms at 155Mb/s)

##### ATM Generation

**Cell Headers:** UNI and NNI, all fields programmable  
**Traffic Generation:** 1 foreground and 9 background virtual channels, each independently settable in bandwidth and distribution (constant, Poisson, bursty (adjustable rate during burst): foreground payload: Test Cell (O.191), PRBS-15, PRBS-23, S-PRBS-9, user-programmed repeating byte  
**Error Add:** Single and double header error; payload bit error  
**Alarm Generation:** VP-RDI, VP-AIS, VC-RDI, VC-AIS

##### ATM Analysis

**Channel View Capture:** All VPs (or range) or VCs up to 1023  
**Channel View Display:** Cells/s, cell counts, %bandwidth (numerically and histogrammically), AAL type or OAM cell type, ATM alarm  
**Payload Analysis:** Test Cell (O.191) related results (to I.356): cell loss count/ratio, cell misinsertion count/rate, cell error count/ratio, mean transfer delay, 2-point cell delay variation; PRBS (as above) bit errors  
**Rate History:** Up to 1000 samples showing histogrammically the minimum, mean and maximum cell rate within each sample period (1 second to 1 hour)  
**AAL Analysis:** AAL-1: lost cells, corrected and uncorrected SNP errors, count of SAR-PDUs; AAL-3/4: SAR-PDU CRC-10 errors, lost cells, segment type errors, count of received CPCS-PDUs, count of received and aborted SAR-PDUs; AAL-5: CPCS-PDU CRC-32 errors, length errors, length over-run errors, received and aborted CPCS-PDUs  
**PM-OAM Analysis:** Cell loss/misinsertion, BEDC errors  
**In-service Analysis:** 1-point cell delay variation (to I.356)  
**Alarm Indication:** VP-RDI, VP-AIS, VC-RDI, VC-AIS

##### LAN Connectivity

**LAN types:** 10Mb/s Ethernet, 4 and 16 Mb/s Token Ring  
**Interface:** UTP (RJ45) and AUI  
**Network Protocols:** IP, IPX  
**LAN Generation and Measurement:** Ping, Ping History, simulated file transfer with variable load and packet length, providing delay and packet loss information

#### Ordering Information

HP 37717C Communications Performance Analyzer

##### Accessories

- HP E4540A Distributed Network Analyzer Software
- HP 15744A Optical Power Coupler
- HP 15772A Hard Robust Transit Case
- HP 15910B Soft Vinyl Carrying Case
- HP 15770A Rack-mount Kit

## Protocol Analyzers

- 3 Dimensional Network Testing AC  
[5963-1054EUS/EN](#)
- Announcing New Multiprong Testing Brochure  
[5091-7635E](#)
- Distributed Testing  
[5091-7635E](#)
- Frame Relay Message Sets  
Technical Specifications  
[5963-0085EUS/EN](#)
- Frame Relay Test Software  
Technical Specifications  
[5963-6653EUS/EN](#)
- Frame Relay/SMDs Seminar Book  
Solution Note  
[5963-9501E](#)
- Group 4 Fax Testing  
Product Note  
[5091-2002E](#)
- Hewlett-Packard Protocol Testers  
Brochure  
[5091-7634E](#)
- Integrated FR Testing with PT502  
Data Brief  
[5091-2003E](#)
- Integrated SMDs Testing with PT502  
Data Brief  
[5091-2006E](#)
- ISDN Primary Rate Testing  
Solution Note  
[5963-2013EUS/EN](#)
- ISDN Testing Data Brief  
[5091-2141E](#)
- Planning an ISDN Application  
Solution Note  
[5963-2171EUS/EN](#)
- Executable Test Suites for PT Series  
Technical Specifications  
[5963-1090EN](#)
- Protocol Testing at Bank of Montreal  
Solution Note  
[5962-9750EUS/EN](#)
- PTremote Manager Technical Data  
Technical Specifications  
[5962-8747E](#)
- PT Series Technical Specs  
Technical Specifications  
[5963-0082E](#)
- V3.0 Test Software  
Technical Specifications  
[5963-0086EUS/EN](#)
- X.25 Protocol Testing Tech Data  
Technical Specifications  
[5962-8746EUS/EN](#)
- X.25/X.32/X.75 Testing with HP PTs  
Brochure  
[5091-7847E](#)
- HP PT Series Protocol Testers  
[5091-7634E](#)

## Digital Transmission Testers

- CERJAC DS1port Fully Portable ATM and DS1 Testing  
[5963-6853EUS](#)
- CERJAC DS3port ATM and DS3 Testing in the Palm of Your Hand  
[5963-1127EUS](#)
- CERJAC OC3port Plus Handheld ATM Tester, Handheld ATM and STS-3c Testing, from QoS to OAM  
[5964-5978E](#)
- CERJAC NIU Quick Isolation of DS3 Network Problems  
[5963-2316EUS](#)
- 3-Slot and 12-Slot Equipment Shelves for E4586A DS3 NIU.  
[5963-7141EUS](#)
- HP E485XA Serial Cell Generator and Analyzer  
[5963-9924A](#)
- HP 37741A Your Handheld Solution to T1 and FT1 Test  
[5962-9221E](#)
- HP 37701B Take a New Look at Combined T1 and Datacom Testing  
[5091-8851E](#)
- HP 37702A Take a New Look at Combined T1 and DDS Testing  
[5091-8850E](#)
- HP 37717B/C Accurate ATM Cell and Services Testing for Today's Hybrid PDH/SDH/ATM Networks  
Data Sheet/Brochure  
[5965-4968E](#)
- HP 37717B/C Accurate Jitter Testing for Today's Hybrid PDH/SDH/ATM Networks  
Data Sheet/Brochure  
[5965-4970E](#)
- HP 37717B/C Accurate PDH Testing for Today's Hybrid PDH/SDH/ATM Networks  
Data Sheet/Brochure  
[5964/1665E \(Available 1997\)](#)
- HP 37717B/C Accurate SDH Testing for Today's Hybrid PDH/SDH/ATM Networks  
Data Sheet/Brochure  
[5964-1664E \(Available 1997\)](#)
- HP 37717B/C Multi-application Testing in a Modular Portable Test Set — To Ease Your Networks Migration to SDH & ATM  
Data Sheet/Brochure  
[5964-0106E](#)
- HP 37724A SDH/PDH Test Set  
Data Sheet/Brochure  
[5091-8844E](#)
- HP 37742A 2M Test Set  
Data Sheet/Brochure  
[5091-2038E](#)
- HP 37778A Portable STM-16 SDH Testing for Fast Installation & Troubleshooting  
Data Sheet/Brochure  
[5965-4969E](#)
- HP 37722/32A "Test your telecom and datacom circuits with one instrument"  
Brochure  
[5965-3192E](#)
- CERJAC Series 31XE Technical Data  
[5964-2463EUS](#)
- HP 37722/32A Configuration Guide  
[5965-3194E](#)
- HP 37722/32A Technical Specifications  
[5965-3193E](#)
- HP E4540A DNA Software "Distributed Testing of PDH, SDH and ATM"  
Brochure  
[5964-2240E](#)
- HP 71603B Brochure  
[5965-1431E](#)
- HP 71612A Brochure  
[5963-5269E](#)
- HP 37778A Product Overview  
[5965-2747E](#)
- T1 Test Advisor - T1 Testing Just Got Easier  
Brochure  
[5965-4765E](#)
- HP T1 Test Advisor  
Product Overview (booklet and demo diskette)  
[5965-1629E](#)
- 4934A TIMS Get Your Data Circuits Up and Running  
Brochure  
[5963-9465EUS](#)

Many of these literature pieces are available at:

<http://www.hp.com/go/tmc97>

**Protocol Analyzers**

- 3 Dimensional Network Testing AC  
5963-1054EUS/EN
- Announcing New Multiprong Testing Brochure  
5091-7635E
- Distributed Testing  
5091-7635E
- Frame Relay Message Sets  
Technical Specifications  
5963-0085EUS/EN
- Frame Relay Test Software  
Technical Specifications  
5963-6653EUS/EN
- Frame Relay/SMDS Seminar Book  
Solution Note  
5963-9501E
- Group 4 Fax Testing  
Product Note  
5091-2002E
- Hewlett-Packard Protocol Testers  
Brochure  
5091-7634E
- Integrated FR Testing with PT502  
Data Brief  
5091-2003E
- Integrated SMDS Testing with PT502  
Data Brief  
5091-2006E
- ISDN Primary Rate Testing  
Solution Note  
5963-2013EUS/EN
- ISDN Testing Data Brief  
5091-2141E
- Planning an ISDN Application  
Solution Note  
5963-2171EUS/EN
- Executable Test Suites for PT Series  
Technical Specifications  
5963-1090EN
- Protocol Testing at Bank of Montreal  
Solution Note  
5962-9750EUS/EN
- PTremote Manager Technical Data  
Technical Specifications  
5962-8747E
- PT Series Technical Specs  
Technical Specifications  
5963-0082E
- V3.0 Test Software  
Technical Specifications  
5963-0086EUS/EN
- X.25 Protocol Testing Tech Data  
Technical Specifications

5962-8746EUS/EN

X.25/X.32/X.75 Testing with HP PTs  
Brochure

5091-7847E

HP PT Series Protocol Testers

5091-7634E

**Digital Transmission Testers**CERJAC DS1port Fully Portable ATM and DS1  
Testing

5963-6853EUS

CERJAC DS3port ATM and DS3 Testing in the  
Palm of Your Hand

5963-1127EUS

CERJAC OC3port Plus Handheld ATM Tester,  
Handheld ATM and STS-3c Testing, from  
QoS to OAM

5964-5978E

CERJAC NIU Quick Isolation of DS3 Network  
Problems

5963-2316EUS

3-Slot and 12-Slot Equipment Shelves for  
E4586A DS3 NIU.

5963-7141EUS

HP E485XA Serial Cell Generator and Analyzer

5963-9924A

HP 37741A Your Handheld Solution to  
T1 and FT1 Test

5962-9221E

HP 37701B Take a New Look at Combined T1  
and Datacom Testing

5091-8851E

HP 37702A Take a New Look at Combined T1  
and DDS Testing

5091-8850E

HP 37717B/C Accurate ATM Cell and Services  
Testing for Today's Hybrid PDH/SDH/ATM  
Networks

Data Sheet/Brochure

5965-4968E

HP 37717B/C Accurate Jitter Testing for  
Today's Hybrid PDH/SDH/ATM Networks

Data Sheet/Brochure

5965-4970E

HP 37717B/C Accurate PDH Testing for Today's  
Hybrid PDH/SDH/ATM Networks

Data Sheet/Brochure

5964/1665E (Available 1997)

HP 37717B/C Accurate SDH Testing for Today's  
Hybrid PDH/SDH/ATM Networks

Data Sheet/Brochure

5964-1664E (Available 1997)

HP 37717B/C Multi-application Testing in a  
Modular Portable Test Set — To Ease Your  
Networks Migration to SDH & ATM

Data Sheet/Brochure

5964-0106E

HP 37724A SDH/PDH Test Set  
Data Sheet/Brochure

5091-8844E

HP 37742A 2M Test Set  
Data Sheet/Brochure

5091-2038E

HP 37778A Portable STM-16 SDH Testing for  
Fast Installation & Troubleshooting

Data Sheet/Brochure

5965-4969E

HP 37722/32A "Test your telecom and datacom  
circuits with one instrument"

Brochure

5965-3192E

CERJAC Series 31XE Technical Data  
5964-2463EUS

HP 37722/32A Configuration Guide

5965-3194E

HP 37722/32A Technical Specifications

5965-3193E

HP E4540A DNA Software "Distributed Testing  
of PDH, SDH and ATM"

Brochure

5964-2240E

HP 71603B Brochure

5965-1431E

HP 71612A Brochure

5963-5269E

HP 37778A Product Overview

5965-2747E

T1 Test Advisor - T1 Testing Just Got Easier  
Brochure

5965-4765E

HP T1 Test Advisor  
Product Overview (booklet and demo  
diskette)

5965-1629E

4934A TIMS Get Your Data Circuits Up and  
Running

Brochure

5963-9465EUS



- 458 Overview  
*See also*  
Frequency/Time Standards &  
Synchronization 488–500
- 459 Digital Microwave Radio Test  
Equipment
- 460 Mobile/Cellular Radio Test Sets
- 472 Cellular/PCS Transmitter &  
Receiver Test Equipment  
*See also*  
Modulation Domain Analyzers 115  
Signal Analyzers 223
- 486 Pager Test Equipment

# WIRELESS COMMUNICATIONS INSTRUMENTS & SYSTEMS

## Table of Products versus Systems and Measurements

### Overview

Hewlett-Packard Products	SYSTEMS										MEASUREMENTS														
	Digital					Analog					Digital					Analog									
<b>LEGEND</b>	1 RF source only. 2 Data source for use with RF source. 3 Audio measurement only. 4 Requires IBAS/C option. 5 HP 8920 does LTR, MPT 1327 and EDACS formats. 6 Performs spectrum monitoring of operating bands. 7 This product performs simulation of these measurements. 8 HP 871214B with AM delay option. 9 Requires HP 8320A/E. 10 Code domain.																								
<b>RF components</b>																									
85201A RF design system suite <sup>1</sup>	•	•	•	•	•	•	•	•	•	•	•	•	•	•	•	•	•	•	•	•	•	•	•	•	•
8642/43/44/47/48/56/57/62/63/64/65 signal generators	•	•	•	•	•	•	•	•	•	•	•	•	•	•	•	•	•	•	•	•	•	•	•	•	•
8657A/B Option 022 0.3 GSMK modulation signal generators	•	•	•	•	•	•	•	•	•	•	•	•	•	•	•	•	•	•	•	•	•	•	•	•	•
8657D/J $\pi/4$ DQPSK modulation signal generators	•	•	•	•	•	•	•	•	•	•	•	•	•	•	•	•	•	•	•	•	•	•	•	•	•
11835A Option 001/002 data buffer	•	•	•	•	•	•	•	•	•	•	•	•	•	•	•	•	•	•	•	•	•	•	•	•	•
8780A vector signal gen. with Option H02 and T1846B gen.	•	•	•	•	•	•	•	•	•	•	•	•	•	•	•	•	•	•	•	•	•	•	•	•	•
11836A 0.3 GSMK modulation measurement software	•	•	•	•	•	•	•	•	•	•	•	•	•	•	•	•	•	•	•	•	•	•	•	•	•
70912A/B downconverter module	•	•	•	•	•	•	•	•	•	•	•	•	•	•	•	•	•	•	•	•	•	•	•	•	•
11847A/B/C $\pi/4$ DQPSK modulation measurement software	•	•	•	•	•	•	•	•	•	•	•	•	•	•	•	•	•	•	•	•	•	•	•	•	•
71150C/71250C GSM TX tester	•	•	•	•	•	•	•	•	•	•	•	•	•	•	•	•	•	•	•	•	•	•	•	•	•
8901A/B modulation analyzers	•	•	•	•	•	•	•	•	•	•	•	•	•	•	•	•	•	•	•	•	•	•	•	•	•
8903B/E audio analyzers	•	•	•	•	•	•	•	•	•	•	•	•	•	•	•	•	•	•	•	•	•	•	•	•	•
E 2507A multiformat communications signal simulator <sup>1</sup>	•	•	•	•	•	•	•	•	•	•	•	•	•	•	•	•	•	•	•	•	•	•	•	•	•
89400 series vector signal analyzers	•	•	•	•	•	•	•	•	•	•	•	•	•	•	•	•	•	•	•	•	•	•	•	•	•
53310 Option 031 modulation domain analyzer	•	•	•	•	•	•	•	•	•	•	•	•	•	•	•	•	•	•	•	•	•	•	•	•	•
58000 series time/frequency reference distribution system	•	•	•	•	•	•	•	•	•	•	•	•	•	•	•	•	•	•	•	•	•	•	•	•	•
88900 series portable spectrum analyzer	•	•	•	•	•	•	•	•	•	•	•	•	•	•	•	•	•	•	•	•	•	•	•	•	•
8560 series portable spectrum analyzer	•	•	•	•	•	•	•	•	•	•	•	•	•	•	•	•	•	•	•	•	•	•	•	•	•
8991A peak power analyzer	•	•	•	•	•	•	•	•	•	•	•	•	•	•	•	•	•	•	•	•	•	•	•	•	•
4396A RF network/spectrum analyzer	•	•	•	•	•	•	•	•	•	•	•	•	•	•	•	•	•	•	•	•	•	•	•	•	•
8752/53, 8720, 8510 vector network analyzers	•	•	•	•	•	•	•	•	•	•	•	•	•	•	•	•	•	•	•	•	•	•	•	•	•
8711/12/13/14B, 8757 scalar and vector network analyzers	•	•	•	•	•	•	•	•	•	•	•	•	•	•	•	•	•	•	•	•	•	•	•	•	•
4284/5/6A LCR meter	•	•	•	•	•	•	•	•	•	•	•	•	•	•	•	•	•	•	•	•	•	•	•	•	•
8920A/B/D RF communications test sets	•	•	•	•	•	•	•	•	•	•	•	•	•	•	•	•	•	•	•	•	•	•	•	•	•
8921A/D cell site test sets	•	•	•	•	•	•	•	•	•	•	•	•	•	•	•	•	•	•	•	•	•	•	•	•	•
8921A Option 600 CDMA test sets	•	•	•	•	•	•	•	•	•	•	•	•	•	•	•	•	•	•	•	•	•	•	•	•	•
8922A/B GSM RF test sets	•	•	•	•	•	•	•	•	•	•	•	•	•	•	•	•	•	•	•	•	•	•	•	•	•
8922F/H test sets	•	•	•	•	•	•	•	•	•	•	•	•	•	•	•	•	•	•	•	•	•	•	•	•	•
8923B DECT test set	•	•	•	•	•	•	•	•	•	•	•	•	•	•	•	•	•	•	•	•	•	•	•	•	•
8924C CDMA mobile station test set	•	•	•	•	•	•	•	•	•	•	•	•	•	•	•	•	•	•	•	•	•	•	•	•	•
83212B GSM/DCS1800 mobile test software	•	•	•	•	•	•	•	•	•	•	•	•	•	•	•	•	•	•	•	•	•	•	•	•	•
11799C RF channel simulator	•	•	•	•	•	•	•	•	•	•	•	•	•	•	•	•	•	•	•	•	•	•	•	•	•
37900D signaling test set	•	•	•	•	•	•	•	•	•	•	•	•	•	•	•	•	•	•	•	•	•	•	•	•	•
89200D T digital RF communications test system	•	•	•	•	•	•	•	•	•	•	•	•	•	•	•	•	•	•	•	•	•	•	•	•	•
3070 board test system	•	•	•	•	•	•	•	•	•	•	•	•	•	•	•	•	•	•	•	•	•	•	•	•	•
9490 mixed signal LSI test system	•	•	•	•	•	•	•	•	•	•	•	•	•	•	•	•	•	•	•	•	•	•	•	•	•
84000 series RFIC test systems	•	•	•	•	•	•	•	•	•	•	•	•	•	•	•	•	•	•	•	•	•	•	•	•	•
E9000 series spectrum monitoring systems	•	•	•	•	•	•	•	•	•	•	•	•	•	•	•	•	•	•	•	•	•	•	•	•	•

# DIGITAL MICROWAVE RADIO TEST EQUIPMENT

## Digital Radio Test System/Group Delay and Amplitude Flatness/Multipath Fading Simulator

459

HP 11758V, 11770A, 11757B, 3708A

- Performs important installation and maintenance measurements
- Easy to use
- Portable and rugged construction
- Group delay and amplitude flatness measurement option

- An economical way to add high-performance, end-to-end group delay measurements to your spectrum analyzer
- Ideal for digital radio, satellite, and cable testing
- Measures any two-port device between 300 kHz and 2.9 GHz



HP 11758V

### HP 11758V Digital Radio Test System

The HP 11758V combines several popular HP instruments into one portable system. This combination provides you with an all-in-one portable system that is ideal for the installation and maintenance of microwave radios, and is especially suitable for work in rugged terrain or remote areas.

The HP 11758V can be configured to have all your necessary measurement functions available during radio installation and maintenance. The spectrum analyzer can even control other HP-IB instruments to automate measurements for quicker and more reliable results.

#### Test Functions

**Spectrum Analysis:** 50 kHz to 22 GHz (26 GHz optional)  
**Swept Source:** 300 kHz to 2.9 GHz (options to 24 GHz)  
**Group Delay and Amplitude Flatness:** 300 kHz to RF source maximum frequency (Option 201)  
**Multipath Signature Test Set:** 40 MHz to 90 MHz (options to 190 MHz)  
**Power Meter:** 10 MHz to 18 GHz (options to 26 GHz)  
**Frequency Counter:** 50 kHz to 22 GHz (options to 26 GHz)  
**Intermodulation Test Signal:** 70 and 140 MHz bands available and more

#### Key Literature

Data Sheet, p/n 5091-4651E

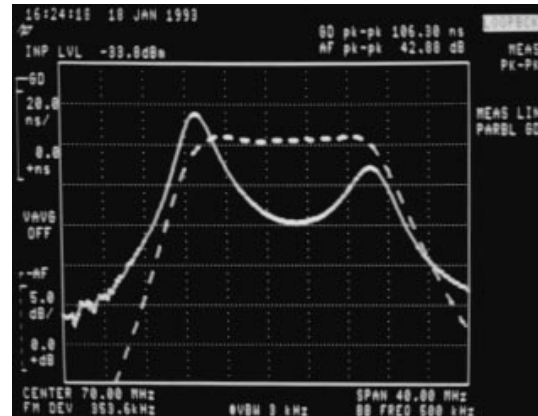

### HP 11770A Link Measurement Personality

Accurately-adjusted group delay and amplitude flatness is critical to the proper performance of virtually every wideband digital or analog communication network. The HP 11770A link measurement personality adds group delay and amplitude flatness measurement capabilities to the HP 11758V, with Option 201, (or to an HP 8593E/94E/95E/96E spectrum analyzer configured with Option 111 group delay and amplitude flatness plus tracking generator). This makes it ideal for testing digital and analog terrestrial radios as well as other broadcast and transmission media like satellite and cable networks.

When this personality is installed in a spectrum analyzer, the HP 11770A is far more portable than any previous solution that makes the same group delay and amplitude flatness measurements, plus it maintains the ease-of-use features you expect from standalone test equipment. This measurement configuration also provides important link analysis functions at a significantly lower cost when compared to using separate pieces of test equipment. DADE and return loss measurements can also be made with the optional switch and bridge.

#### Key Literature

Data Sheet, p/n 5091-4652E

### HP 11757B

- Automatic multipath signature measurements
- Measures and prints static M-curves, dynamic M- and S-curves, recovery signatures, recovery times, and dispersive fade margin
- High-performance, lightweight, and economical

### HP 11757B Multipath Fading Simulator/Signature Test Set

The HP 11757B characterizes the equalizers in modern digital microwave radios by introducing a precisely-controlled notch in and around the radio's transmission bandwidth. This allows precise measurements of the equalizers' ability to compensate for multipath fading. The HP 11757B records the measurement automatically on a built-in printer.

#### Key Literature

Data Sheet, p/n 5091-1052EN  
Application Note 355-1, *Tools for Digital Microwave Radio Installation and Maintenance*, p/n 5962-9920E

### HP 3708A

- Carrier tracking maintains accurate and repeatable C/N and C/I conditions
- 10 to 200 MHz bandwidth accommodates 70/140 MHz IFs

### HP 3708A Noise and Interference Test Set

The HP 3708A provides an accurate method of assessing performance of microwave radio and satellite systems by providing carrier-to-noise (C/N) and carrier-to-interference (C/I) to make C/N and C/I versus Bit-Error Ratio (BER) measurements. The HP 3708A can also be used to assess performance of digital TV forward error correction (FEC) by checking the tolerance of quasi-error-free systems to injected noise and interference.

#### Key Literature

Data Sheet/Brochure, p/n 5953-5433

To have a Hewlett-Packard representative help you place an order or to get more information see inside back cover

# MOBILE/CELLULAR RADIO TEST SETS

## RF Communications Test Set

HP 8920A, 8920D, 83201A, 11807A



HP 8920A

### HP 8920A RF Communications Test Set

The HP 8920A is a full-feature, one-box test set designed to meet service and repair needs in the cellular and land mobile communications market. Combining 22 instruments, the HP 8920A offers full functionality needed in testing cellular phones, land mobile radios, and communications systems up to 1 GHz.

### HP 8920D Dual-Mode Cellular Mobile Test System

HP 8920D dual-mode cellular mobile test system builds on the flexibility of the HP 8920A and adds DAMPS (NADC-TDMA) mobile test capability. This allows you to test existing analog cellular phones and North American dual-mode cellular phones complying with EIA/TIA IS-54/55 specifications. The HP 8920D consists of an HP 8920A with Options 003, 004, 013, 050, and the HP 83201A dual-mode cellular adapter. With the HP 8920D, the HP 83201A dual-mode cellular adapter is bolted on top of the HP 8920A. All necessary interconnects are made and the combination is shipped as a single unit.

### HP 83201A Dual-Mode Cellular Adapter

The HP 83201A dual-mode cellular adapter is available separately allowing you to upgrade your HP 8920A to a dual-mode NADC test set. (Your HP 8920A must contain Option 050 Dual-Mode Rear Panel Connectors). The HP 83201A adds a complete  $\pi/4$  DQPSK signal generator,  $\pi/4$  DQPSK modulation analyzer, data source, and BER analyzer to the HP 8920A.

### Test and Troubleshoot Faster

The HP 8920A/D decreases test and troubleshooting time by simplifying standard measurement tasks and providing extensive capability in one box. Transmitters and receivers are simply characterized with single-key RX, TX, and duplex tests. Measured results are displayed on a single screen as either digital measurements or analog bar graphs. All settings and measurements are easily accessed and changed using the front-panel knob, and all settings can be saved in nonvolatile save/recall registers or on a SRAM card media for future access.

### Spectrum Analyzer with Tracking Generator and Adjacent Channel Power

The HP 8920A/D's optional synthesized spectrum analyzer measures signals from 400 kHz to 1 GHz with variable spans from 5 kHz to 1 GHz (full span). Display resolution is selectable from 1, 2, or 10 dB per division. The tuneable marker provides automatic readout of frequency and amplitude, or of relative frequency or amplitude from a reference. The tracking generator included with the spectrum analyzer allows for swept characterization of devices with fully settable amplitude and sweep spans (to 1 GHz). The newly added adjacent channel power measurement capability includes both variable bandwidths and variable frequency offsets. Typical performance is  $-70$  dBc.

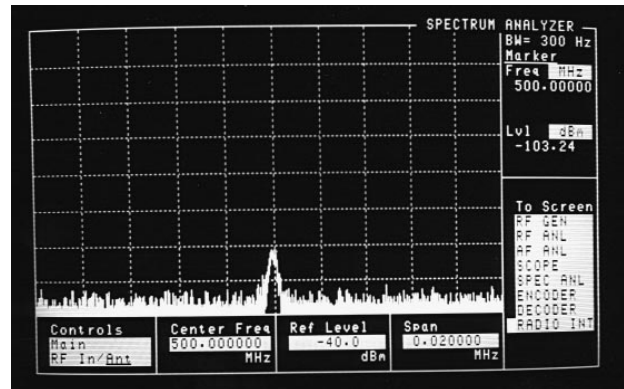

HP 8920A Spectrum Analyzer displaying signal at  $-103.2$  dBm ( $1.54$   $\mu$ V). Sensitive Receiver:  $2$   $\mu$ V sensitivity (typically  $<1$   $\mu$ V), available through the ANT IN port, allows for off-the-air monitoring of low-level signals. For measuring high-power signals, the HP 8920A can accept 100 W intermittently (for 10 seconds) or 60 W continuous.

### Signaling Encoder and Decoder

The optional signaling encoder and decoder support all common signaling formats, including tone sequential, digital paging, DTMF, trunking, and cellular signaling. Common standards are list-selectable and easily modified for different user formats. The decoder displays the tone or digital sequence transmitted, and the duration of the tone or tone pair. For digital paging transmitters, the decoder will display the address/code, the message, and the transmission rate.

### HP 11807A Radio Test Software

The HP 11807A is an easy-to-use software solution for automatic testing of radio receivers and transmitters. Running on the HP 8920A/D's built-in IBASIC computer, the HP 11807A offers a complete selection of tests for land mobile radios, cellular phones, and communication systems. Its flexibility and modularity allows the user to select and change test sequences, test parameters, and pass/fail limits without programming expertise. All test results are displayed on the screen and can be documented with hard-copy printouts when an external printer is added.

The HP 11807A system support tests (Option 100) give technicians automated test capability for commonly performed tasks on communications systems. System support tests include cable-fault location, intermodulation-products calculation, frequency scanning, and field-strength measurement.

### International Cellular Phone Testing Solutions

Both the HP 8920A and the HP 8920D are capable of testing the world's most common cellular phones by using the HP 11807A radio test software. Three levels of testing are available: manual phone troubleshooting, quick functional checkout, and full parametric testing to system specifications. Cellular formats supported include AMPS, NAMPS, NADC (DAMPS), TACS, NTACS, JTACS, NMT 450, and NMT 900. HP 8920A Option 004 is required for cellular phone tests with HP 11807A software.

### Trunked Radio Testing

Three HP 11807A software options are available for testing trunked mobile radios. The options support LTR, EDACS, and MPT 1327 trunked radio equipment with a variety of automated tests available to the user.

Through software control, the HP 8920A will test the ability of a radio to establish a link on a trunked system and can retrieve trunking parameters programmed into a mobile radio. The user can choose from manual operations or automated test sequences for full characterization. Detailed printouts of the radio's performance, with failures highlighted, are output when a printer is used with the HP 8920A. (HP 8920A Option 003 is required for printouts.)

HP 8920A Option 004 is required for trunked system tests with HP 11807A software.



HP 8920B Option 800

### HP 8920B RF Communications Test Set

The HP 8920B is a full-function test set based upon the HP 8920A design but with increased measurement speed, accuracy, and larger user memory (928 kbytes standard). The HP 8920B uses PCMCIA memory cards for data storage and radio test programs. The HP 8920B has the functionality, speed, and accuracy for testing land mobile radios, cellular telephones and other communications systems while improving throughput and quality in manufacturing.

### HP 8920B Option 800 – HP 83206A TDMA Cellular Adapter

The HP 83206A TDMA cellular adapter (HP 8920B Option 800) provides a complete  $\pi/4$  DQPSK signal generator,  $\pi/4$  DQPSK modulation analyzer, data source, and BER analyzer for TDMA measurements on DAMPS (IS-54) and DCCH (IS-136) phones. The HP 83206A supersedes the HP 83201B TDMA cellular adapter (HP 8920B Option 500) for making measurements on TDMA dual-mode DAMPS phones, adding digital control channel test features to fully characterize DCCH phones.

### HP 83236B PCS Upgrade Path

Extend DCCH test capabilities for future PCS phone test by adding the HP 83236B PCS interface to translate DCCH measurement capability to the International and U.S. PCS bands. Power measurement accuracy and speed are maintained at PCS band frequencies with an internal power meter for measurements on CW and TDMA ( $\pi/4$  pulsed or continuous) signals.

### The HP 8920B Increases Throughput

The HP 8920B combines a faster processor, increased user memory, and other new features to gain measurement speed over standard HP-IB instruments and the HP 8920A.

#### Test Time Execution Comparison

HP 8920B compared to:	Typical test time decrease
Stand alone HP-IB instruments	15%
HP 8920A with internal IBASIC programs	30%
HP 8920A program load from memory cards	90%

### HP 8920B Has High Performance and Accuracy as Standard Features

Along with speed enhancements, the HP 8920B has signal generator level accuracy or  $\pm 1$ dB at the duplex port and power measurement accuracy or  $\pm 5\%$  for levels from 1 mW to 60 watts at the RF In/Out port. Residual FM is less than 7 Hz rms, CCITT. For audio tests, the variable frequency notch filter from 300 Hz to 10 kHz is standard. The FM deviation accuracy is 3.5% and FM distortion less than 0.5%. HP-IB, RS-232, and Centronics ports are standard.

### New Call Processing

Cellular phone testing with the HP 8920B has a whole new look and feel with the new call processing subsystem. New front-panel screens simplify manual testing as well as HP-IB programmability. In call-processing mode the HP 8920B emulates a cellular base station, allowing you to automatically establish and maintain a cellular link between the test set and cellular phone. Use the front-panel knob to register the phone, originate a call, page the phone, hand-off to other channels, change power and release calls as well as make fast parametric measurements while the phone is on a voice or traffic channel.

### Easier Programming

The new call-processing subsystem also creates a more user-friendly programming interface for automated cellular phone test. High-level HP-IB commands such as "page" and "register" simplify code generation for phone test.

HP VEE programmers will also benefit with the addition of HP 8920B-HP VEE drivers.

### HP 11807E Radio Test Software

The HP 11807E radio test software family offers easy-to-use software programs for automatic testing of radio receivers and transmitters. The HP 11807E software family is the same set of tests as included in the HP 11807A family, but on PCMCIA cards to work with the HP 8920B. A complete selection of tests are available for land mobile radios, cellular telephones, and trunked radio communications systems.

### Cellular Telephone and Trunked Radio Testing

The HP 8920B is capable of testing many of the world's analog cellular and trunked radio systems using the software packages in the HP 11807E family. Cellular systems include: AMPS/EAMPS/NAMPS, TACS/ETACS, JTACS/NTACS, and NADC-TDMA dual-mode, both DAMPS (IS-54) and DCCH (IS-136). The trunked radio system packages are LTR and EDACS (the trunked packages include FM tests).

### Flash ROM Makes Firmware Upgrades Simpler

The HP 8920B firmware is contained in Flash ROM which can be upgraded via a PCMCIA card from the front panel in about 2 minutes. The upgrade card can be reused. This helps maintain better process control on your production line by keeping the latest firmware version current with minimum downtime.

### Key Literature

- HP 8920B Brochure, p/n 5965-4832E
- HP 8920B Technical Specifications, p/n 5965-1573E
- HP 8920B Configuration Guide, p/n 5965-3296E
- HP 8920B Price List, p/n 5965-1574EUS
- HP 11807A/E Product Overview, p/n 5965-2783E



HP 8920DT

### HP 8920DT Digital RF Communications System

The HP 8920DT system provides parametric test capability for cellular radios using the Personal Digital Cellular (PDC) and Personal Handy Phone System (PHS) formats. The required instruments used in the system are the HP 8920B, 83201B, 83215A/B, and the 11807F control software. For additional capability, instruments such as spectrum analyzers and signal generators can be added to the system and will be controlled by the system software. The system has several configurations to optimize its use for high-volume production, low-volume prototype production, rework/troubleshooting, or more comprehensive quality assurance. System control is provided either internally using the controller built-in to the HP 8920B or externally with a computer. The HP 8920DT allows the user to add code to control the radio under test for complete test control. The following tests can be performed:

- Error vector magnitude
- Frequency error
- Base station frequency tracking
- IQ origin offset
- Antenna power error
- Carrier-off leakage power
- Occupied bandwidth
- Adjacent channel power
- Time alignment (PDC)
- Transmission timing (PHS)
- Signal transmission speed
- Sensitivity
- RSSI
- Current drain
- Spurious emission intensity
- Ramp up/down power
- Collateral emissions
- Adjacent channel selectivity
- Co-channel interference
- Spurious response immunity
- Intermodulation immunity

### HP 11807F Radio Test Software

The HP 11807F radio test software controls the HP 8920DT system to test PDC and PHS radios according to RCR STD-27B (PDC) and -28 (PHS). Test sequences of up to 50 tests can be arranged for automated operation. Test parameters and pass/fail specification limits can be entered by the user. Fully automated capability is provided by Options 21 (PDC), 22 (PHS), and 24 (PDC with UUT driver).

# MOBILE/CELLULAR RADIO TEST SETS

## RF Communications Test Set (cont'd)

HP 8920A, 8920B, 8920D, 8920DT, 83201A/B, 83206A, 83215A/B, 83236B, 11807A/E/F

### HP 83215A/B RF Interface

This interface provides signal conditioning for enhanced measurement accuracy and a single connection capability for faster production test flow. System software routes all RF signals to and from the radio through this interface as needed. The HP 83215A allows both PDC and PHS operation while the HP 83215B is specifically designed for PHS operation.

### HP 83201B TDMA Cellular Adapter

This instrument provides measurement capability for DAMPS (NADC) (IS-54) cellular phones as part of the HP 8920B Option 500 and for PDC, PHS radios as part of the HP 8920DT system. Many tests are performed very fast and accurately using this instrument's digital signal processing implementation.

### HP 83206A TDMA Cellular Adapter

The HP 83206A TDMA cellular adapter (HP 8920B Option 800) provides a complete  $\pi/4$  DQPSK signal generator,  $\pi/4$  DQPSK modulation analyzer, data source, and BER analyzer for TDMA measurements on DAMPS (IS-54) and DCCH (IS-136) phones. The HP 83206A supersedes the HP 83201B TDMA cellular adapter (HP 8920B Option 500) for making measurements on TDMA dual-mode DAMPS phones, adding digital control channel test features to fully characterize DCCH phones.

### Ordering Information

#### HP 8920A RF Communications Test Set

- Opt 001 High-Stability Timebase
- Opt 102 Spectrum Analyzer with Tracking Generator and ACP
- Opt 103 HP-IB/RS-232/Parallel dc Current Measurement
- Opt 004 Tone/Digital Signaling
- Opt 007 Low-Level RF Power Measurement
- Opt 008 Cellular Mobile RF Power Measuring Range
- Opt 010 400 Hz High-Pass Filter
- Opt 011 CCITT Weighting Filter
- Opt 012 4 kHz Bandpass Filter
- Opt 013 C-Message Weighting Filter
- Opt 014 6 kHz Bandpass Filter
- Opt 019 Variable Frequency Notch Filter
- Opt 020 Radio Interface Card
- Opt 050 Dual-Mode Rear-Panel Connectors

#### HP 8920D Dual-Mode Cellular Mobile Test System

- Opt 102 Spectrum Analyzer with Tracking Generator and ACP
- Opt 007 Low-Level RF Power Measurement
- Opt 008 Cellular Mobile RF Power Measuring Range
- Opt 010 400 Hz High-Pass Filter
- Opt 011 CCITT Weighting Filter
- Opt 012 4 kHz Bandpass Filter
- Opt 014 6 kHz Bandpass Filter
- Opt 019 Variable Frequency Notch Filter
- Opt 020 Radio Interface Card

#### HP 11807A Radio Test Software

- Opt 001 North American FM Tests
- Opt 002 European PM Tests
- Opt 003 AM Tests
- Opt 004 AMPS/EAMPS/NAMPS Cellular Tests
- Opt 005 TACS/ETACS/NTACS Cellular Tests
- Opt 006 NMT Cellular Tests
- Opt 007 JTACS Cellular Tests
- Opt 008 AMP/NAMPS/TDMA Dual Mode Cellular Tests
- Opt 009 "Over-the-Air" TDMA Dual-Mode Cellular Phone Tests
- Opt 010 LTR<sup>1</sup> Trunked Radio Tests
- Opt 011 EDACS<sup>2</sup> Trunked Radio Tests
- Opt 012 MPT 1327 Trunked Radio Tests
- Opt 100 System Support Tests

#### HP 83201A Dual-mode Cellular Adapter

#### HP 8920B RF Communications Test Set

- Opt 001 High-Stability Time Base
- Opt 004 Tone/Digital Signaling
- Opt 006 10 W to 50  $\mu$ W Power Measurement Range
- Opt 007 Low-Level RF Power Measurements
- Opt 010 400 Hz High-Pass Filter
- Opt 011 CCITT Weighting Filter

- Opt 012 4 kHz Bandpass Filter
- Opt 013 C-Message Weighting Filter
- Opt 014 6 kHz Bandpass Filter
- Opt 020 Radio Interface Card
- Opt 031 Delete Handle and Cover
- Opt 051 Dual-mode Rear-Panel Connectors
- Opt 102 Spectrum Analyzer with Tracking Generator and ACP
- Opt 500 HP 83201B Option 003 TDMA Cellular Adapter
- Opt 800 HP 83206A IS-136 TDMA Cellular Adapter
- Opt 1CM Rack-mount Kit Without Handle
- Opt AXK Rack-mount Kit with Option 500 or 800
- Opt H08 High-level RF Power Measurements to 100 watts continuous
- Opt 0B0 Delete Manual Set

#### HP 83201B TDMA Cellular Adapter

- Opt 001 PDC Test Format
- Opt 002 PHS Test Format
- Opt 003 NADC (TDMA) Test Format
- Opt 004 PDC and PHP Test Formats
- Opt 005 PDC and NADC (TDMA) Test Formats
- Opt 006 PDC, PHP, and NADC (TDMA) Test Formats

#### HP 83206A IS-136 TDMA Cellular Adapter

#### HP 83236B PCS Interface

- Opt AX4 Rack Flange Kit Without Handles

#### HP 11807E PCMCIA Radio Test Software for 8920B

- Opt 001 North American FM Tests
- Opt 002 European Phi -M Test
- Opt 003 AM Tests
- Opt 004 AMPS/EAMPS/NAMPS Cellular Tests
- Opt 005 TACS/ETACS Cellular Phone Tests
- Opt 007 JTACS/NTACS Cellular Phone Tests
- Opt 008 TDMA Dual-Mode Cellular Phone Tests
- Opt 009 AMPS/EAMPS/NAMPS/TDMA Dual-mode Cellular Phone Tests
- Opt 010 LTR Trunked Radio Tests
- Opt 011 EDACS Trunked Radio Tests
- Opt 014 AMPS/NAMPS/DAMPS/DCCH Dual-mode TDMA Cellular Phones
- Opt 100 System Support Tests

HP 8920DT Digital RF Communication System capability is provided using the following primary instruments plus required options:

#### HP 8920B RF Communication Test Set

#### HP 83215A RF Interface

#### HP 83215B PHS (only) RF Interface

#### HP 83201B TDMA Cellular Adapter

#### HP 11807F Radio Test Software with Option 021 or Option 022

Some of the following additional instruments may be necessary to perform some tests:

- HP 8595E Spectrum Analyzer
- HP 85720C PDC Measurement Personality
- HP 85726B PHS Measurement Personality
- HP 34401A Digital Multimeter
- HP 8657D  $\pi/4$  DQPSK Signal Generator with PRBS Data Generator
- HP 8657J  $\pi/4$  DQPSK Signal Generator with PRBS Data Generator
- HP 8643A Synthesized Signal Generator
- HP 6642A or HP 6643A DC Power Supply
- HP 83219A Test Format Upgrade

### Key Literature

- HP 8920B Brochure, p/n 5965-4832E
- HP 8920B Technical Specifications, p/n 5965-1573E
- HP 8920B Configuration Guide, p/n 5965-3296E
- HP 8920B Price List, p/n 5965-1574EUS
- HP 11807A/E Product Overview, p/n 5965-2783E
- Service Applications/Brochure, p/n 5952-2795
- Manufacturing Application/Brochure, p/n 5952-2796
- Cellular Applications/Brochure, p/n 5091-7627
- HP 11807A/E Technical Data Sheet, p/n 5965-2783E
- HP 8920DT Product Overview, p/n 5962-8548

<sup>1</sup>LTR is a registered trademark of E. F. Johnson Company.

<sup>2</sup>EDACS is a trademark of Ericsson GE Mobile Communications, Inc.



HP 8921A



## HP 8921A Cell Site Test Set

The HP 8921A cell site test set is a highly-portable, integrated solution for the installation and maintenance of AMPS and TACS cell sites. The HP 8921A incorporates more than twenty powerful instruments into a compact, 38-pound package. The integral IBASIC controller in the HP 8921A runs the HP 11807B cell site test software to fully automate base station test and adjustment procedures. Automation combined with accurate measurements increases technician efficiency to speed installation and maintenance procedures.

### HP 8921A Features Summary

- AM/FM signal generator
- AM/FM modulation analyzer
- Duplex offset generator
- RF power meter
- RF frequency counter/frequency error meter
- Audio frequency counter and power meter
- AC/DC voltmeter
- SINAD/SNR/distortion meter
- Two variable frequency AF generators
- Digital oscilloscope
- Built-in IBASIC controller
- Spectrum analyzer with tracking generator
- Adjacent channel power meter
- Signaling encoder and decoder
- High-stability timebase
- DC current meter
- HP-IB/RS-232/parallel remote interfaces
- Upgradability to TDMA, CDMA, CDPD, or PCS test capability
- Optional cellular base station test software
- Optional cellular phone test software
- Optional radio interface card
- Optional Ericsson PCM reference

### Upgrading for New Formats

Besides testing analog AMPS and TACS base stations, the HP 8921A is ready to grow with your measurement needs for digital cellular systems with upgrades available for:

- TDMA
- CDMA
- CDPD
- PCS

### Portability

The small size combined with a total weight of 38 pounds results in less technician fatigue when servicing remote cell sites. For TDMA and CDMA base station test, the digital cellular adapters add only 14 pounds for a total weight of 52 pounds.

### High-Performance Spectrum Analyzer

The spectrum analyzer of the HP 8921A has the wide dynamic range and synthesized frequency accuracy previously found only in expensive standalone spectrum analyzers. Wide dynamic range allows the HP 8921A to locate low level signals in the presence of high power transmitters. Synthesized frequency accuracy translates into high confidence that you've located the correct signals.

With frequency spans ranging from 1 GHz to as narrow as 5 kHz, the HP 8921A has the flexibility to look at the entire RF spectrum and then zoom in on the desired signals. The marker function displays the frequency and amplitude of any displayed signal. The marker-to-peak function displays the frequency and amplitude of the largest on-screen signal with a single keystroke.

### Built-in Tracking Generator

The HP 8921A spectrum analyzer also includes a built-in tracking generator for tuning base station duplexers. With +13 dBm power output (over range), use the tracking generator as an input stimulus to the duplexer. The calibrated level of the spectrum analyzer ensures accurate adjustment of duplexers. Using the marker function of the spectrum analyzer, the rejection of the duplexer can be measured at any point of the filter response. Antenna return loss can be quickly and accurately measured onsite with the HP 8921A tracking generator. Using the tracking generator to drive the antenna through an external VSWR bridge, the reflected power can be measured on the HP 8921A spectrum analyzer. Other measurements performed with the tracking generator include insertion loss and frequency response of filters, cables, or attenuators. The tracking generator features calibrated output level from -137 to +7 dBm and variable frequency offset for IF to RF conversion measurements. Coupled with 1, 2, and 10 dB per division spectrum analyzer ranges, normalization, and marker capability, the tracking generator makes the HP 8921A ideal for all types of measurements and adjustments.



### Automated Base Station Maintenance

For complex base station maintenance the HP 11807B cell site test software, running on the HP 8921A's internal controller, guides the user through each step of the procedure. Graphical displays show connection diagrams and highlight key adjustment points when required. Technicians spend less time learning and more time testing with the HP 8921A cell site test set.

Another software package, the HP 11807B Option 120, provides AMPS system information. The software uses the HP 8921A to scan for and decode local control channels, display system data, and measure key transmitter characteristics.

### Key Literature

- HP 8921A Brochure, p/n 5965-1579E
- HP 8921A Technical Specifications, p/n 5965-1576E
- HP 8921A Configuration Guide, p/n 5965-1577E
- HP 8921A Price List, p/n 5965-1578E

Also available are videos showing automated testing of cell site equipment:

- |   |               |
|---|---------------|
| Optimize Motorola Cell Sites Fast             | p/n 1000-1300 |
| Install and Maintain Ericsson Cell Sites Fast | p/n 1000-1297 |
| Install and Maintain AT&T Cell Sites Fast     | p/n 1000-1304 |

# MOBILE/CELLULAR RADIO TEST SETS

## Cell Site Test Sets (cont'd)

HP 8921A, 83204A, 83205A



HP 8921A Option 600, 602, 603

### HP 8921A Option 600, 602, 603 CDMA/CDPD Cell Site Test System

Option 600 for the HP 8921A adds the HP 83205A CDMA/CDPD cellular adapter to the cell site test set to provide testing of CDMA (IS-95A and IS-97) base station equipment. This system provides signal generation and analysis of QPSK/OQPSK signals. The system measures power in each Walsh-coded signal, code channel timing, and code channel phase relative to the pilot.

New HP 83205A CDPD test options quickly and accurately test key RF parameters on both the forward-channel transmitter and the reverse-channel receiver. CDPD software, included with all CDPD hardware, automates transmitter, receiver, and system tests—making it easy to standardize system maintenance with fast and accurate test procedures.

#### HP 8921A Option 600 Features Summary

All HP 8921A standard features, plus:

- Measurements of waveform quality  $\rho$  (rho), frequency error, time offset, and carrier feedthrough
- Code domain power, timing, and phase analysis
- Average power and CDMA channel power measurements
- CDMA QPSK/OQPSK RF source with data buffer and IS-95 reverse link coding
- Built-in AWGN (Added White Gaussian Noise) source for calibrated  $E_b/N_t$  settings
- Includes both 14.4 and 9.6 Kbps vocoder rate sets



HP 8921A Option 500, 502, 503

### HP 8921A Option 500, 502, 503 TDMA/CDPD Cell Site Test System

The HP 8921A Option 500 adds the HP 83204A to the HP 8921A to provide testing of TDMA (IS-136) base station equipment. This unit adds  $\pi/4$  DQPSK signal generation and analysis to the powerful analog features of the standard HP 8921A. A custom screen provides control of the TDMA source and provides selection of several measurement modes, making all test results visible in one place.

New HP 83204A CDPD test options quickly and accurately test key RF parameters on both the forward-channel transmitter and the reverse-channel receiver. CDPD software, included with all CDPD hardware, automates transmitter, receiver, and system tests—making it easy to standardize system maintenance with fast and accurate test procedures.

#### HP 8921A Option 500 Features Summary

All HP 8921A standard features, plus:

- Measurements of TDMA modulation accuracy, including phase error, magnitude error, and error vector magnitude (EVM)
- Measurements of I/Q origin offset and frequency error
- Measurements of adjacent and alternate channel power
- TDMA power measurement
- $\pi/4$  DQPSK signal generator
- $\pi/4$  DQPSK modulation analyzer
- Continuous/pulsed RF power meter
- Bit-error rate meter
- Baseband data source

### HP 83204A TDMA/CDPD Cellular Adapter

For those who already own the HP 8921A cell site test set, the HP 83204A TDMA/CDPD cellular adapter can be added to upgrade the unit to provide TDMA (IS-136) and CDPD tests on cell site equipment. Once added, all TDMA test features described above are available for manual use as well as under HP 11807B software control.

### HP 83202A Interface Kits

Order the HP 83202A base station connection kit to receive the necessary cables, connectors, and adapters to connect the HP 8921A to a specific type of base station. Available options include connection kits for Motorola, General Electric/Northern Telecom, Ericsson, and AT&T base stations. The 83202A provides everything needed to test base stations with the HP 8921A. Some connection kits also include an interface/switch box to more fully automate the testing process.

### HP 83202A Base Station Connection Kits

- Option 040 Motorola Connection Kit
- Option 042 Ericsson Connection Kit
- Option 043 AT&T Connection Kit
- Option 044 GE and Northern Telecom Connection Kit
- Option 070 Motorola AMPS/NAMPS MicroC•I•T•E Connection Kit

### Key Literature

HP 8921A Brochure, p/n 5965-1579E

HP 8921A Technical Specifications, p/n 5965-1576E

HP 8921A Configuration Guide, p/n 5965-1577E

HP 8921A Price List, p/n 5965-1578E

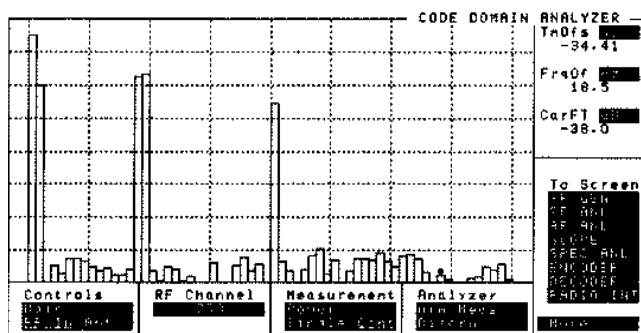

### HP 83205A CDMA/CDPD Cellular Adapter

For those who already own HP 8921As, the HP 83205A CDMA/CDPD cellular adapter can be added to upgrade the unit to perform the CDMA/CDPD tests described above for the HP 8921A Option 600. Note: Older HP 8921As may require an upgrade for complete CDMA capabilities.





HP 83236B PCS Interface



## HP 83236B PCS Interface

The HP 83236B PCS interface extends the HP 8921A CDMA and TDMA measurement capability to the International and U.S. PCS bands. The HP 83236B is controlled via HP-IB from an external controller or from the HP 8921A internal IBASIC controller. The HP 83236B hardware can be integrated with existing HP 8921A systems in the field.

## HP 11807B Software for Automated Base Station Maintenance

Developed from manufacturers' recommended maintenance procedures, the HP 11807B cell site test software ensures complete test and adjustment of cell sites. Standardizing system maintenance with the HP 8921A and HP 11807B software increases system integrity. The fast measurement speed of the HP 8921A and HP 11807B software results in less off-line time for each transceiver during maintenance work. Since all cells are uniformly tested using the same test procedure, problems are detected earlier.

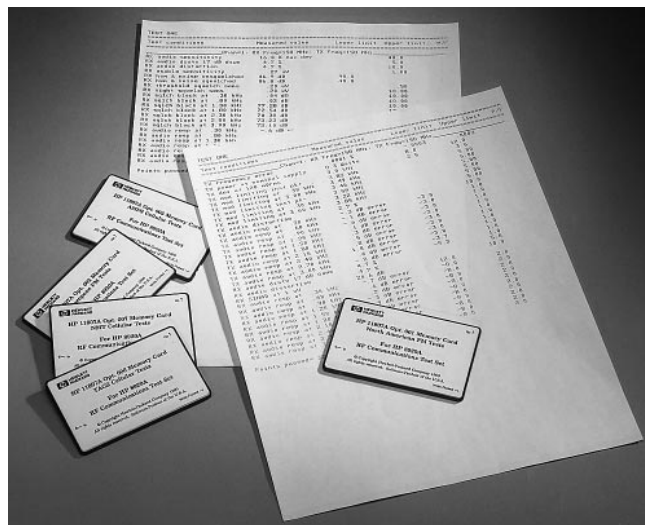

Hewlett-Packard has automated testing solutions for the following manufacturers' equipment:

- Motorola HDII, HDII/NAMPS, LD series, TACS, ETACS, UTACS, EUTACS, and MicroC•I•T•E AMPS/NAMPS
- GE standard, extended frequency, and compact RCU series
- Ericsson 882 and 882M analog, microcell, 882D DTRM, and 883, 883M TACS/ETACS
- AT&T Autoplex Series II analog, LMT microcell, and TDMA
- Northern Telecom DRU and P-series
- Hughes GMH 2000 AMPS

In addition to the automated maintenance procedures, the HP 11807B Option 120 provides detailed analysis of AMPS cellular networks. An automated application using the HP 8921A's receiver and decoder, the package displays a wealth of AMPS system data. The system can find local AMPS control channels and display decoded forward control channel data. Other modes decode reverse control channel data, follow calls, and perform measurements on sites or mobiles (see product overview, p/n 5963-6891 EUS).

## Total HP Support for Your Cell Site Test Needs

HP offers a variety of options to support cell site testing and keep your solution up to date with the latest technology. The HP 11807B software Option +36H Start-Up Assistance provides one day of on-site training for up to five people. Additional HP consulting/training is also available as needed. Option +SAJ Software Update Subscription keeps your software current by ensuring you get all software enhancements/updates sent to you automatically.

### Key Literature

- HP 8921A Brochure, p/n 5965-1579E
- HP 8921A Technical Specifications, p/n 5965-1576E
- HP 8921A Configuration Guide, p/n 5965-1577E
- HP 8921A Price List, p/n 5965-1578E

Also available are videos showing automated testing of cell site equipment:

- Optimize Motorola Cell Sites Fast p/n 1000-1300
- Install and Maintain Ericsson Cell Sites Fast p/n 1000-1297
- Install and Maintain AT&T Cell Sites Fast p/n 1000-1304

### Ordering Information

#### AMPS/TACS and CDMA Cell Site Test

- HP 8921A Cell Site Test Set
  - Opt 011 CCITT Weighting Filter
  - Opt 020 Radio Interface Adapter
  - Opt 042 Ericsson PCM Reference
  - Opt 500 TDMA Cell Site Test System
  - Opt 502 CDPD MBDS Cell Site Test System
  - Opt 503 TDMA/CDPD MBDS Cell Site Test System
  - Opt 600 CDMA Cell Site Test System
  - Opt 602 CDPD MBDS Cell Site Test System
  - Opt 603 CDMA/CDPD MBDS Cell Site Test System
  - Opt W30 Three-Year Warranty
- HP 83204A TDMA Cellular Adapter
  - Opt 001 TDMA Cellular Adapter
  - Opt 002 CDPD Cellular Adapter, upgradable to TDMA
  - Opt 003 TDMA/CDPD Cellular Adapter
- HP 83205A CDMA Cellular Adapter
  - Opt 001 CDMA Cellular Adapter
  - Opt 002 CDPD Cellular Adapter, upgradable to CDMA
  - Opt 003 CDMA/CDPD Cellular Adapter

#### HP 83236B PCS Interface

#### Software for Automated Base Station Maintenance

- HP 11807B Cell Site Test Software
  - Opt 040 Motorola AMPS/NAMPS Test Software
  - Opt 041 General Electric AMPS Test Software
  - Opt 042 Ericsson AMPS/TDMA Test Software
  - Opt 043 AT&T AMPS/TDMA Test Software
  - Opt 044 Northern Telecom AMPS/TDMA Test Software
  - Opt 045 Hughes AMPS Test
  - Opt 050 Motorola TACS/ETACS/UTACS Test Software
  - Opt 052 Ericsson TACS Test Software
  - Opt 070 Motorola AMPS/NAMPS MicroC•I•T•E
  - Opt 120 AMPS Call Analysis, Logging and Monitoring Software

#### Base Station Connection Kits

- HP 83202A Base Station Connection Kit
  - Opt 040 Motorola Connection Kit
  - Opt 042 Ericsson Connection Kit
  - Opt 043 AT&T Connection Kit
  - Opt 044 GE and Northern Telecom Connection Kit
  - Opt 070 Motorola MicroC•I•T•E

# MOBILE/CELLULAR RADIO TEST SETS

## CDMA Mobile Station Test Set

HP 8924C



HP 8924C



### HP 8924C CDMA Mobile Station Test Set

The HP 8924C CDMA Mobile Station Test Set provides the key set of measurements to manufacture high quality Dual Mode CDMA mobile telephones in a single box. Acting as a calibrated, high-performance CDMA base station, the HP 8924C verifies not only the parametric performance of CDMA phones, but also the functional aspects of phone performance. The HP 8924C is optimized to provide high-accuracy measurements with the speed required for efficient manufacturing. The standard HP 8924C tests IS-95A-compliant CDMA phones for use with systems that operate from 500 MHz to 1000 MHz. In addition to its CDMA functionality, the HP 8924C includes full AMPS, NAMPS and TACS analog phone test capability. An optional external translator extends the capabilities of the HP 8924C to test PCS CDMA handsets. When attached, the PCS translator is transparently controlled by the HP 8924C. Together, the HP 83236B PCS translator and HP 8924C appear as one instrument for both manual and HP-IB control applications. With the HP 8924C, you save space and cost by making both analog cellular and CDMA digital cellular/PCS measurements with one instrument.

#### CDMA Base Station Simulator

The HP 8924C includes a full QPSK signal generator that follows the TIA IS-95A CDMA air interface specifications for base stations. The CDMA Signal Generator supports an AWGN (Additive White Gaussian Noise) source as well as up to two CDMA sectors. Sector A supports the following CDMA channels: Pilot, Sync, Paging, Traffic, and OCNS. Sector B offers only a Pilot channel, Traffic channel and a OCNS channel. Absolute power is individually settable for the AWGN source, Sector A, and Sector B in terms of total power in a 1.23 MHz bandwidth. The total CDMA signal generator power is the sum of these three settings.

Using industry standard ASICs, the HP 8924C supports the protocol required to emulate a CDMA base station sufficiently for mobile station test. The HP 8924C also includes a full OQPSK demodulator for CDMA mobile station transmitter and Frame-Error-Rate receiver measurements. Since CDMA mobiles are tested with a cabled connection to the test equipment, the HP 8924C does not support over-the-air signal reception.

#### Functional CDMA Mobile Test

The HP 8924C supports both mobile- or base-station-initiated call connect and disconnect. To speed testing, the HP 8924C supports service option negotiation while on a call. Connect the CDMA mobile to the HP 8924C, enter the required RF channel number, wait for the mobile to acquire service, and press the call key to make a CDMA phone call. To check voice quality, the HP 8924C offers a voice-echo mode. When active, the voice-echo mode delays and then re-transmits to the mobile under test any audio spoken into the CDMA mobile. An operator can quickly verify voice quality by speaking into the phone and then listening to the echoed audio in the mobile's handset.

#### CDMA Transmitter Tests

Transmitter tests include fast, DSP-based average power measurements from +38 dBm down to -10 dBm, and accurate channel power measurements down to -50 dBm. The tuned channel power measurement reports the power in a 1.23 MHz measured at the internal IF of the HP 8924C. By calibrating the tuned channel power measurement against the average power measurement, the HP 8924C achieves accurate low-level CDMA power measurements. These two power measurement modes allow accurate verification of maximum power, minimum power, open-loop power control, and closed-loop power control.

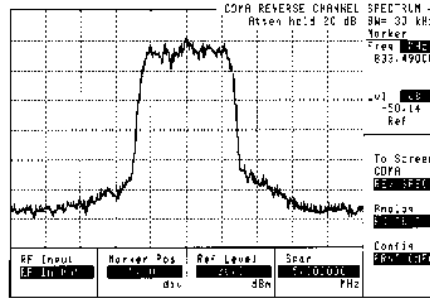

The HP 8924C measures transmitted waveform compatibility by the IS-95-recommended correlated power method " $\rho$ " (rho). This measurement returns the percentage of transmitted power that correlates to the desired code. In addition, the  $\rho$  measurement reports the frequency error, modulation phase and amplitude error, and the carrier feedthrough.

#### CDMA Receiver Tests

The key performance parameter for CDMA mobile station receivers is Frame-Error-Rate performance with and without the presence of AWGN. The built-in, high-accuracy AWGN generator in the HP 8924C guarantees that FER tests provide a true picture of a CDMA mobile in the presence of interfering noise. The HP 8924C fully supports service options 2 and 9 (RF loopback mode) to test receiver FER performance. The HP 8924C optimizes FER measurement time by employing confidence limit technology. With confidence limits, FER measurements are made in the fastest possible time. Simply set the target frame error rate and confidence limit and start the test. The HP 8924C then uses a statistical model to determine if the CDMA phone has passed the test. An HP innovation also extends the confidence limit methodology to stop the test early if the phone fails the confidence limit with the requested confidence interval. Early termination on FER tests eliminates wasted time when testing clearly defective mobiles. The HP 8924C supports FER measurements at all four data rates: full, half, quarter, and eighth for both 9600 bps and 14400 bps voice channels.

#### Softer Handoff Verification

With two configurable CDMA sectors, the HP 8924C verifies the ability of a CDMA mobile to support softer handoffs. Softer handoff is similar to soft handoff and only differs in that the HP 8924C sends identical power control bits to both CDMA cell sectors. The HP 8924C displays the mobile reported signal strength to allow verification of its ability to acquire and accurately measure pilot power of other signals used for soft handoff. This advanced capability in a single instrument provides a low-cost method of verifying soft handoff functionality without the expense of two base station simulators.

#### Analog Capabilities

In addition to its powerful CDMA test capabilities, the HP 8924C retains full analog cellular test capability. Based on the HP 8920B RF Communications Test Set, the HP 8924C is backwards compatible with most HP 8920B HP-IB commands. The HP 8924C includes as standard equipment many optional features of the HP 8920B such as: a high-stability timebase, a CCITT filter, a 6 kHz bandpass filter, and spectrum analyzer/tracking generator. In addition, the HP 8924C supports easy CDMA to analog handoffs and "one-button" analog cellular call processing. These analog features not only allow the HP 8924C to test dual mode phones, but also provides an effective suite of measurement tools for radio troubleshooting.

#### HP 83217A Dual-Mode Mobile Station Test Software

Besides its many measurement functions, the HP 8924C includes a programmable IBASIC controller. This controller allows the creation of custom measurement software. For those who do not wish to write their own software, Hewlett-Packard offers the HP 83217A Dual Mode Mobile Station Test Software. The HP 83217A automates CDMA cellular mobile measurements using the HP 8924C. Automated testing improves consistency and reduces operators errors resulting in lower operation costs and improved product quality.

The HP 83217A offers two options for testing cellular mobile stations. Option 001 supports testing of mobiles that are AMPS, NAMPS, and CDMA compliant while Option 002 supports testing of TACS, ETACS, and CDMA mobiles. Another option that supports PCS CDMA phone testing will be available in the first quarter of calendar 1997. These software packages provide a comprehensive suite of analog and digital tests that can be freely arranged to fit specific requirements. Test points, test limits, and test sequences can be stored for future retrieval.

## Analog Mode Specification Summary

### Signal Generator

#### RF Frequency

Range: 30 MHz to 1000 MHz

#### Output

##### RF In/Out Connector

Level Range: -137 to -10.5 dBm into 50  $\Omega$

Level Accuracy:  $\pm 1.2$  dB (level  $> -127$  dBm)

Reverse Power: 3 watts continuous

##### Duplex Out Connector

Level Range: -127 to +3.5 dBm into 50  $\Omega$

Level Accuracy:  $\pm 1.0$  dB

Reverse Power: 200 mW maximum

#### Residual FM (CCITT, rms): $< 7$ Hz for 500 MHz $< f_c \leq 1000$ MHz

FM Deviation (rates  $> 25$  Hz): 100 kHz; 501 to 1000 MHz

FM Accuracy (1 kHz rate):  $> 10$  kHz dev.:  $\pm 3.5\%$  of setting  $\pm 500$  Hz

#### Audio Sources (both internal sources)

Frequency Range: dc to 25 kHz

Output Level Range: 0.1 mV to 4 Vrms

#### RF Analyzer

Frequency Measurement Range: 30 MHz to 1000 MHz

##### RF Power Measurement (RF In/Out connector only)

Frequency Range: 30 MHz to 1000 MHz

Measurement Range: 0.1 mW to 6 W continuous

Accuracy:  $\pm 5\%$  of reading  $\pm 0.01$  mW from 15° C to 35° C

##### FM Measurement

Frequency Range: 30 to 1000 MHz

Deviation Range: 20 Hz to 75 kHz

Accuracy (20 Hz to 25 kHz rates, deviation  $\leq 25$  kHz):  $\pm 4\%$

### Spectrum Analyzer

Frequency Range: 30 MHz to 1000 MHz

Resolution Bandwidth (coupled to span): 300 Hz to 300 kHz

Display Range: 80 dB

### AF Analyzer

#### Frequency Measurement

Measurement Range: 20 Hz to 400 kHz

Accuracy:  $\pm 0.02\%$  + resolution + reference oscillator accuracy

#### AC Voltage Measurement

Measurement Range: 0 to 30 Vrms

Accuracy (20 Hz to 15 kHz,  $> 1$  mV):  $\pm 3\%$  of reading

#### SINAD Measurement

Fundamental Frequency Range: 300 Hz to 10 kHz  $\pm 5\%$

Accuracy:  $\pm 1$  dB for frequencies from 300 to 1500 Hz, measured with the 15 kHz LPF (0 to 46 dB SINAD)

Residual THD + Noise: -60 dB or 150  $\mu$ V, whichever is greater

### Oscilloscope

Frequency Range (-3 dB BW): 2 Hz to 50 kHz

Scale/Division: 10 mV to 10 V

Time/Division: 10  $\mu$ s to 100 ms

### Signaling Encoder/Decoder

Capability for Generating and Analyzing the Following Formats:

AMPS, EAMPS, NAMPS, TACS, JTACS, NTACS, ETACS

### Remote Programming

HP-IB: Hewlett-Packard's implementation of IEEE Standard 488.2

RS-232: 3-wire RJ-11 connector used for serial data in and out

Centronics Port: Industry standard parallel printer port

### Ovenized Reference

Aging Rate:  $< 0.005$  ppm pk-pk/day,  $\leq 0.1$  ppm per year

### Memory Card

Card Compatibility: Single industry standard PCMCIA slot that accepts type I or type II SRAM and ROM cards

Firmware Upgrades: Accepts PCMCIA memory cards to allow automatic loading of new firmware without opening the unit

## CDMA Mode Specification Summary

### CDMA Call Processing Functionality

**Service Option Modes:** Service Option 001, Service Option 002, Service Option 009, Service Option 32768, and echo mode (voice loopback from test set)

**Traffic Channel Data Rates:** 9.6 Kbps and 14.4 Kbps

**Call Control:** BS call originate, BS call disconnect, MS call originate, MS call disconnect

**Call Status Indicators:** Transmitting, Page Sent, Access Probe Received, Connected, Softer Handoff, Hard Handoff

**Handoff Capabilities:** Hard Handoff, CDMA to Analog, and Softer Handoff

**Paging Channel User Settable Parameters:** Slotted or non-slotted operation and half or full data rate

**Protocol:** IS-95-0, IS-95-A, J-STD-008

### CDMA Signal Generator

#### CDMA Channels:

##### Additive White Gaussian Noise

**Sector A includes the following channels:** Pilot Channel, Sync Channel, Paging Channel, Traffic Channel, and OCNS Channel

**Sector B includes the following channels:** Pilot Channel, Traffic Channel, and OCNS Channel

**Frequency Range:** 501 MHz to 1000 MHz

**Composite Signal Output Level Range:**

RF In/Out: -127 dBm/1.23 MHz to -21.5 dBm/1.23 MHz

Duplex Out: -127 dBm/1.23 MHz to -7.5 dBm/1.23 MHz

**Composite Signal Output Level Accuracy:**  $\pm 1.5$  dB

**Relative CDMA Channel Level Accuracy:**  $< 0.2$  dB  $\pm 5^\circ$  C from last temperature at which PCB-CAL was run

### CDMA Analyzer

#### CDMA Average Power Measurement

**Input Frequency Range:** 30 MHz to 1000 MHz

**Measurement Range:** -10 dBm to +40 dBm, RF In/Out only

**Measurement Accuracy:**  $\pm 5\% \pm 1 \mu$ W at 25° C  $\pm 10^\circ$  C

#### CDMA Channel Power Measurement

**Measurement Range:** -50 to +10 dBm/1.23 MHz

**Calibration:** Must be cross calibrated to average power meter

#### CDMA Modulation Measurement

**Input Frequency Range:** 30 MHz to 1000 MHz

$\rho$  **Measurement Accuracy:**  $\pm 0.003$

**Frequency Error Measurement Accuracy:**  $\pm 30$  Hz

**Other Reported Parameter with r Measurement:** Static Timing, Carrier Feedthrough, Amplitude Error, Phase Error

#### CDMA Frame Error Rate Measurement

**FER Measurement Method:** Data loopback per Service Option 2 supporting confidence limits as outlined in TIA IS-98

**FER Reported Parameters:** Measured FER, number of errors, number of frames tested, pass or failed confidence limit

### General Specifications

**Size:** 426 mm W x 177 mm H x 574 mm D

**Weight:** 27 kg, 59 lb

**Operating Temperature:** 0° C to 55° C

**Power:** 100 V to 240 V, 50/60 Hz, nominally 400 VA

### Ordering Information

#### CDMA Mobile Station Test Set

HP 8924C CDMA Mobile Station Test Set

Opt 011 ETACS CCITT Filter

(Replaces C-Message Filter)

Opt OBW Assembly Level Repair Manual

Opt OB1 A Total of Two Assembly Level Repair

Manuals and Two Operating Manuals

Opt AX4 Rack Mount Flange Kit

#### CDMA Mobile Station Test Software

HP 83217A Mobile Station Test Software

(Must order one and only one option)

Opt 001 AMPS/NAMPS/CDMA Test

Opt 002 TACS/ETACS/CDMA Test

# MOBILE/CELLULAR RADIO TEST SETS

## GSM900, DCS1800, AND PCS1900 Test Sets

HP 8922A, 8922B, 8922S, 8922M

- Complete GSM/DCS mobile station test sets
- Designed to minimize production/service costs
- Built-in toolkit of instruments
- E-GSM capability
- Fast and easy to use
- Accurate and repeatable GSM measurements
- Built-in IBASIC controller for easy automation



HP 8922M

### HP8922A/B/S/M GSM Test Sets

The HP 8922A, 8922B, 8922S, and 8922M are integrated test solutions for the production and servicing of GSM900, DCS1800, and PCS1900 radios. These test sets are based on a common, expandable platform. The HP 8922A is a tool box with the necessary hardware to test the RF characteristics of GSM modules. For base station testing, the HP 8922B builds on this platform by adding a large memory and reference section to provide baseband data patterns to control the built-in 0.3GMSK source. The HP 8922S is a standalone GSM mobile station tester. For service applications it includes a GSM base-station emulator and all the signaling capability to fully test a mobile without additional equipment. For manufacturing applications, the HP 8922M adds high-speed testing and additional flexibility to maximize production throughput.

### Minimize Production/Service Testing Costs

The HP 8922M is built for manufacturing, with accurate and repeatable measurements; it provides the minimum test times under HP-IB remote control. The HP 8922S is tailored to the demanding needs of incoming inspection and mobile repair. It has all of the ingredients necessary to minimize the cost per phone, a rich set of features which balances fast testing with a built-in toolkit of instruments and automatic test software. Features are bound together with an intuitive menu-driven user interface. Sharing a common RF measurement architecture, the HP 8922S/M guarantees consistent test results during each stage of a phone's life, minimizing the chances of good phones being rejected at incoming inspection, maximizing the quality of new and repaired phones. Both products are developed from the industry standard HP 8922H.

### GSM Radio Test Solutions

The HP 8922 contains a complete set of instrumentation for testing the RF sections of GSM radios. In addition to the frequency agile 0.3 GMSK RF generator, the RF analyzer has an agile local oscillator, coherent data demodulator, pulse demodulator, FM demodulator, global method analyzer for phase and frequency error, synthesized spectrum analyzer, and pulse power meter. The HP 8922B adds a large programmable RAM and phase-lock-loop timing generator for generating long GSM data patterns. The HP 8922S/M adds a bit-error-rate tester (BERT) for performing GSM receiver measurements, channel CODEC, and call control protocol to setup a phone call and maintain the link while performing measurements. Echo mode is facilitated by the voice CODEC for functional testing of a mobile, and the electrical man machine interface (EMMI) is implemented for controlling the mobile and supporting the digital audio interface (DAI). Flash memory on the HP 8922M allows easy upgrades.

### Complete Tool Set

Aside from their complete complement of GSM measurements, the HP 8922 contains general-purpose tools useful for module test, troubleshooting, and debugging activities. The tools include a digital oscilloscope, CW RF synthesizer, spectrum analyzer, CW RF frequency counter, CW and peak RF power meter, ac voltmeter, dc voltmeter, 1 kHz distortion/SINAD meter, audio frequency counter, and synthesized audio source. The sum of these capabilities makes the HP 8922 an extraordinarily powerful tool for the manufacture, installation and repair of GSM radio equipment.

### HP 83212C GSM/DCS1800/PCS1900 Mobile Test Software

The HP 83212C is an easy-to-use software solution for automatic testing of GSM900, DCS1800 and PCS1900 mobile stations. Running on the HP 8922S/M's built-in IBASIC controller, the HP 83212C offers a comprehensive set of tests ideal for incoming inspection and repair of GSM phones. Its flexibility and modularity allow you to select and change test sequences, test parameters, and pass/fail limits without programming expertise. Procedures can be simply saved on RAM cards and distributed to colleagues, guaranteeing consistent test methods. All test results are displayed on the screen and can be documented with hard-copy printouts when an external printer is added. Three levels of testing are available with the HP 83212C: manual mobile station troubleshooting, quick functional checkout, and full parametric testing. Automating your measurements provides repeatable results while allowing the user to test more mobile stations in less time. This increase in throughput lowers your testing cost.

### HP 83220A/E DCS/PCS Test Sets

Adding an HP 83220A/E expands the capabilities of the HP 8922 family to comprehensively test DCS1800 and PCS1900 equipment. The HP 83220E provides a cost-effective solution for mobile testing. The HP 83220A tests both mobiles and base stations. All features of the HP 8922 are retained.



## HP 8922S/M Specifications

### RF Generator

**Frequency Range:** 10 MHz to 1000 MHz  
**Frequency Resolution:** 1 Hz  
**Switching Speed:** 577  $\mu$ s  
**0.3 GMSK Modulation<sup>1</sup>:** External clock and data  
**Pulse Modulation<sup>1</sup>:** Normal and 30 dB  
**Output Power:** -16 to -127 dBm

### RF Analyzer

**Frequency Range:** 10 MHz to 1000 MHz  
**Frequency Resolution:** 1 Hz (100 kHz in hop mode)  
**Switching Speed:** 577  $\mu$ s  
**Coherent Data Demodulation<sup>1</sup>:** 0.3 GMSK at 270.833 Kb/s, 1 timeslot/frame  
**Analog Demodulation<sup>1</sup>:** FM and pulse  
**Global Method:** rms and peak phase error, frequency error  
**Amplitude Envelope:** Rise, fall, and burst flatness over useful bits  
**Peak Transmitter Power:** +10 dBm to +45 dBm (-5 dBm to 41 dBm on HP 8922F/H)  
**Output RF Spectrum Measurements<sup>2</sup>:** Due to modulation and switching transients  
**CW Frequency Counter:** 10 MHz to 1000 MHz

### Spectrum Analyzer<sup>2</sup>

**Frequency Range:** 10 MHz to 1000 MHz  
**Frequency Accuracy and Stability:** Same as timebase  
**Display Range:** 80 dB  
**Other Features:** External trigger, marker

### Digital Oscilloscope

**Frequency Range:** 2 Hz to 50 kHz  
**Sweep Times:** 10  $\mu$ s to 100 ms in 1, 2, 5, 10 steps

### Audio Analyzer

**Frequency Range:** 20 Hz to 400 kHz  
**AC Voltage Range:** 0 to 30 V<sub>rms</sub>  
**DC Voltage Range:** 100 mV to 42 V  
**THD + Noise:** 1 kHz  $\pm$  5 Hz  
**Sinad:** 1 kHz  $\pm$  5 Hz

### Audio Source

**Frequency Range:** DC to 25 kHz  
**Output Level Range:** 0.1 mV<sub>rms</sub> to 4 V<sub>rms</sub>

### Reference Oscillator

**External Reference Input Frequency:** 13, 10, 5, 2, or 1 MHz  
**External Reference Output:** 10 and 13 MHz

### Remote Programming

**HP-IB:** IEEE 488.2  
**RS-232:** 300, 1200, 2400, 4800, 9600, and 19200 baud

### Internal Programming

**Programming Language:** Hewlett-Packard Instrument BASIC  
**Program Storage:** 32 KB to 512 KB external memory cards

### General Specifications

**Size:** 426 mm W x 177 mm H x 574 mm D (16.75 in x 7 in x 23 in)  
**Weight:** 32 kg (70 lb)  
**Operating Temperature:** 0° to +55° C  
**Storage Temperature:** -40° to +75° C  
**Power:** 100, 120, 220, 240 Vac, 48 to 440 Hz,  $\pm$ 10% of line voltage

## GSM Functionality

**Broadcast Channel Capability:** BCCH + CCCH or BCCH + CCCH + SDCCH/4  
**Control Channels:** BCCH + CCCH, BCCH + CCCH + SDCCH/4, SDCCH/8 (non-hopped), SACCH/FACCH  
**Traffic Channels:** TCH/FS  
**Call Control Capabilities:** BS originated call (FS), MS originated call (FS), MS camp on, BS call disconnect, MS call disconnect  
**Timing:** Auto, manual, uplink-downlink offset measurement  
**Hopping:** Cyclic only, two MA tables with offsets  
**Digital Audio Interface (DAI)<sup>1</sup>:** Normal operation and test of acoustic devices and A/D & D/A  
**Electrical Man Machine Interface<sup>1</sup>:** Control via HP-IB  
**Speech Encoding/Decoding:** Full rate speech (FS)  
**Echo Mode:** HP 8922S: 1 second delay  
                   HP 8922M: user selectable delay, 0 to 5 seconds  
**Bit/Frame Error Rate Measurements:** Class Ia, Ib, and II bits  
**MS Power Output Level Control:** 0 to 19, 30, 31 with RF analyzer auto adjust  
**Measurement Coordination:** Flexible control of burst, ARFCN, and timeslot  
**SACCH MEAS Results:** RXLEV, RXQUAL, timing advance  
**SMS Cell Broadcast, IMSI attach/detach**

## HP 8922B Additional Specifications

### Data Buffer

**Frame Control RAM:** Memory for 102 unique GSM frames  
**Data RAM:** 64 KB FIFO for active timeslot (load via GPIO)  
**Hop RAM:** 32 KB for controlling HP 8922B frequency hopping

### GSM Reference

**External Reference Input Frequencies:** 13, 10, 5, 2, 1 MHz, bit clock, or frame clock

## HP 83220E Specifications

**Frequency Range:** 1805 to 1990 MHz

### Ordering Information

HP 8922A GSM RF Test Set  
 HP 8922B GSM BS Test Set  
 HP 8922S GSM MS Service Test Set  
 HP 8922M GSM MS Test Set  
 HP 83212B GSM/DCS1800 Mobile Station Test Software  
 HP 83220A DCS/PCS MS/BS Test Set  
 HP 83220E DCS/PCS MS Test Set

#### Options for HP 8922A, 8922B, 8922S, and 8922M

**Opt 001** High-Stability Timebase  
**Opt 002** Transit Protection (front panel cover, accessory pouch, and extended rear feet)  
**Opt 003** Extended Repair Service

#### Options for HP 8922A and 8922B

**Opt 910** Provides a total of two sets of Operation Manuals and Service Manuals  
**Opt 913** Rack-mount Flange Kit  
**Opt 915** Adds Service Manual

#### Options for HP 8922S and 8922M

**Opt 006** Spectrum Analyzer  
**Opt 007** GSM900 Test SIM Card  
**Opt 008** GSM900 Test Micro SIM Card  
**Opt 012** GSM/DCS1800/PCS1900 MS Test Software (HP 83212C)

#### Options for HP 83220A/E and 8922S/M

**Opt 0B1** Provides a total of two sets of Users Guides and Service Manuals (Users Guide only for A/E)  
**Opt AX4** Rack-mount Flange Kit  
**Opt 0B3** Adds Service Manual

<sup>1</sup>Not applicable to HP 8922S

<sup>2</sup>Requires Option 006, Spectrum Analyzer, on HP 8922S/M

# MOBILE/CELLULAR RADIO TEST SETS

## DECT Test Set

### HP 8923B

- Test RF modules or fully assembled DECT PPs (Portable Parts) and FPs (Fixed Parts)
- Fast, accurate, repeatable measurements
- Measurements compliant with the DECT standards
- Easy to use



HP 8923B

## HP 8923B DECT Test Set

The HP 8923B DECT test set is an integrated, one-box test solution for Digital European Cordless Telecommunications. The test set provides the functionality and the measurement speed required to meet the needs of high-throughput testing, essential in DECT production. In R&D applications it provides the measurement accuracy and traceability required to ensure a very high level of confidence during PP or FP design.

The HP 8923B includes the following key DECT measurements:

- Bit-error ratio/word error ratio
- Carrier power
- Power versus time (Top 40 dB)
- Center frequency, frequency deviation and drift
- Timing jitter
- Audio Tests

To establish communication with the EUT (equipment under test), the HP 8923B implements protocol in the form of MAC (Medium Access Control) layer test messages. The use of MAC-layer test messages is the ETSI (European Telecommunications Standard Institute) recognized method of controlling the EUT during testing. The HP 8923B MAC-layer protocol supports the following features:

- Call setup on a defined slot and channel
- Identity extraction from the EUT
- Channel and timeslot handover
- Test patterns as defined in the DECT CTR-06 standard along with a user-definable test pattern
- Flexibility for proprietary signalling (escape test message)

When testing RF components of the EUT, the tests can be made without MAC protocol. In this application, the HP 8923B can synchronize to the RF rise of the signal, or an external TTL trigger may be used to initiate the measurements.

These two approaches to testing mean that the HP 8923B can be used in various stages of the test process, e.g., calibration and test of RF modules, final testing of the assembled phone, or rework of faulty phones and modules.

## Maximize Your Production Efficiency

The measurement techniques adopted in the HP 8923B are chosen to minimize the test time for the key DECT tests without compromising measurement integrity. All transmitter measurements are implemented using digital signal processing which delivers fast and repeatable measurement results. This measurement repeatability ensures that when the HP 8923B is used in module test, final test and re-work, inefficiencies caused by 'no-fault-found' are minimized. All HP 8923B functions are accessible over HP-IB, allowing easy integration into production line test systems. The HP 8923B firmware can be upgraded from a PCMCIA card, without removing the instrument covers. New firmware may be installed with minimal disruption to production.

## Ease of Use

The HP 8923B user interface has been carefully designed to allow the user to quickly learn how to operate the instrument effectively and carry out the key measurements. The screen layouts are clear, and soft-key menus make it easy to access the main measurement functions and parameters. These ease-of-use benefits ensure that the HP 8923B can be used manually in repair and re-work stations with the minimum of operator training.

## Test System Integration

Hewlett-Packard can provide customized test solutions based around the HP 8923B tailored to your individual test requirements. This means that the HP can coordinate and manage:

- System integration
- Spares management
- Verification and testing to your requirements
- Delivery to agreed time scales
- Identical systems delivered and supported world-wide
- Revision and change control to ISO 9002

Contact your local HP sales representative for details.

## HP 8923B Specifications

The following describe the instruments warranted performance and apply after a 30-minute warmup period. These specifications are valid over its operating/environmental range unless otherwise noted.

### DECT Source Specifications

#### RE Carrier Frequency<sup>1</sup>

**Range:** 1880 to 1990 MHz at DECT channels  
**Frequency Drift Across the Burst:** Negligible (I/Q modulation technique used)  
**Accuracy:**  $\pm 5$  kHz

#### RF Carrier Level

**Range:**  $-100$  dBm to  $-10$  dBm  
**Resolution:** 0.1 dB  
**Accuracy:**  $\pm 1.0$  dB  
**Reverse Power:** 2 W continuous  
**SWR:** 1.5:1

### Transmitter Test Specifications

Note: The user is required to provide a signal from the device under test which matches the following criteria:

**Frequency Presented to the HP 8923B:** Within  $\pm 200$  kHz of DECT channel frequency

**Amplitude Presented to the HP 8923B:** Within  $\pm 6$  dB of HP 8923B setting

#### Normal Transmitted Power (NTP) Measurement

**Range:**  $-10$  dBm to  $+30$  dBm  
**Accuracy:**  $\pm 0.6$  dB  $\pm$  noise effects (0.015 mW)

#### Power versus Time Template Measurement

**Measurement Range:**  $-10$  dBm to  $+30$  dBm  
**Dynamic Range:** 40 dB

#### GFSK Measurement

**Level:**  $-10$  dBm to  $+30$  dBm  
**Peak Frequency Deviation Error:**

Input Amplitude Setting Uncertainty	Frequency Deviation Measurement Uncertainty
$\pm 1$ dB	10 kHz
$\pm 3$ dB	12 kHz
$\pm 6$ dB	16 kHz

**Centre Frequency Measurement Error:**  $\pm 1$  kHz  
**Frequency Drift Measurement Error:**  $< 1$  kHz for drift  $< 20$  kHz  
**Timing Jitter Measurement Accuracy:** 4 ns

### Receiver Test Specifications

#### Residual Bit Error

**Ratio:**  $10^{-9}$  for PRBS  $2^8 - 1$  (ITU-T 0.153)

### Audio Source Specifications

#### Frequency

**Range:** 20 Hz to 21 kHz  
**Accuracy:** 0.03% of setting

#### Level

**Range:** 0 V to 2 V<sub>pk-pk</sub>  
**Output Impedance:** 70  $\Omega$   
**Accuracy:**  $\pm$  (4% of setting + resolution)

### Audio Analyzer Specifications

#### DC Voltmeter

**Accuracy:** (1% of reading + dc offset)  
**DC Offset:** 45 mV

#### Audio Frequency Counter

**Range:** 30 Hz to 400 kHz  
**Accuracy:** (0.05% + resolution + reference accuracy) for input  $> 30$  mV

#### AC Voltmeter

**Frequency Range:** 50 Hz to 50 kHz  
**Input Impedance:** 100  $\Omega$   
**Input Range:** 10 mV to 5 V

#### Digital Oscilloscope

**Accuracy:**  $\pm 1.5\%$  of reading + 0.1 division (For scale settings: 100 mV/div to 1 V/div)  
**Frequency Range:** DC to 50 kHz

### Reference Specifications

#### Standard Frequency Reference

**Stability:** 1 ppm (0 to 55° C)  
**Aging:** 2 ppm/year  
**Warm-up Time:**  $< 30$  seconds to be within 2 ppm of final frequency

#### Precision Frequency Reference (Option 1D5)

**Stability:**  $< 2.5 \times 10^{-3}$  ppm/°C (0 to 55° C)  
**Aging:**  $< 5 \times 10^{-4}$  ppm/day after 24 hour warm-up  
 $< 0.1$  ppm/year for continuous operation  
**Warm-up Time:** Within  $5 \times 10^{-4}$  ppm of final value 10 minutes after turn on at 25° C

#### External Interfaces

**HP-IB:** IEEE 488.2  
**RS-232:** Serial port through RJ-11 connector used for serial data in and out  
**Baud Rates:** 300, 1200, 2400, 4800, and 9600 baud  
**External Signal Generator Control:** Data, clock and trigger signal to drive an external RF signal generator  
**Synch in/Synch out:** Two RJ-11 connectors that allow multiple HP 8923Bs to be connected in series to ensure that all transmissions are time synchronized

#### Internal Programming

**Programming Language:** Hewlett-Packard Instrument BASIC

### General Specification

**Size:** 426 mm W x 177 mm H x 574 mm D (16.75 in x 7 in x 23 in)  
**Weight:** 32 kg (70 lb)  
**Operating Temperature:** 0° to 55°  
**Power:** 100, 120, 220, 240, Vac, 48 to 440 Hz,  $\pm 10\%$  of line voltage

### Ordering Information

#### HP 8923B DECT Test Set

**Opt 0BF** Programming Reference Manual  
**Opt AV4** Users Manual  
**Opt 0B3** Service Manual  
**Opt 1D5** High-Stability Frequency Reference  
**Opt 1CP** Rack-mount and Handle Kit

<sup>1</sup>Frequency =  $F_0 - c \times 1728$  kHz where  $F_0 = 1897.344$  MHz,  $c = 0, 1, 2, 3, \dots, 9$

# CELLULAR/PCS TRANSMITTER & RECEIVER TEST EQUIPMENT

## Measurement Personalities for HP 8590 Series Spectrum Analyzers

### Overview

- One-button measurements customized for your application
- Easy to use
- Solutions available for: CDMA, GSM, DCS1800, PCS1900, DECT, CT2-CAI, NADC-TDMA, PDC, PHS



### Measurement Personalities for Customized Transmitter Testing

Measurement personalities are software programs provided on ROM-based memory cards that customize your HP 8590 series spectrum analyzer to perform complex transmitter tests simply and quickly with the push of a button from easy-to-follow screen menus. They automatically set the analyzer controls and perform calculations required to test to the industry standard for the communications format.

#### Quick, Easy, One-Button Measurements

Using a measurement personality with an HP 8590 series spectrum analyzer reduces complex transmitter systems or component measurements to single-button operations. Easy-to-use softkey menus are labeled with familiar format-specific measurement names.

#### Power, Frequency, Timing, and Modulation Accuracy

With a properly-configured spectrum analyzer, most personalities allow you to perform power-, frequency-, timing-, and modulation accuracy measurements of your signal. Measuring modulation quality for some of the formats requires a digital demodulator option in the spectrum analyzer: for example, error vector magnitude (EVM) for  $\pi/4$  DQPSK signals of NADC-TDMA, PDC and PHS, and global phase and frequency error for 0.3 GMSK signals of GSM900, DCS1800 and PCS1900. There are other demodulator option cards for the spectrum analyzer for the 0.5 GFSK signals of CT2-CAI and DECT.



### Product Development and Production Troubleshooting

Evaluate your design and thoroughly troubleshoot failures. Measurements can be run continuously, allowing real-time equipment adjustments and troubleshooting. Waveform and graphical results add key visual information to numerical results. Pass/fail messages draw attention quickly to system problems. Test limits can be modified from the front panel, external keyboard, or computer so that you can set your own test goals.

### High-Speed Production Testing

Reduce costs with increased test throughput. Since all of the customized measurements are programmable, each is executed with a single command. We've written the code for you.

### Reliable Accuracy

Most of our solutions offer an improved amplitude accuracy option on the spectrum analyzer, so you can measure your transmitters with near-power-meter accuracy.

### Features to Make Your Measurements Easier

The measurement personalities contain one or more added features to make your measurements even easier such as automatic tuning by channel number, frequency-band monitoring, and combiner tuning. The newest addition to HP's portfolio of measurement personalities for transmitter testing, the HP 85725B for CDMA has an on-screen help feature to guide you through your measurements.

### Accessories

For many of the measurements on burst signals, a TTL transition is required to synchronize the measurement system with the transmitter under test. The synchronization signal must occur once per frame. If an external signal is unavailable, the HP 85902A burst-carrier trigger may be used. Many other accessories are available from HP to help you make your measurements.

### Ordering Information

Refer to the next few pages in the catalog for more details about each of the measurement personalities. See pages 231 to 236 for detailed information about the HP 8590 series spectrum analyzers, all available analyzer options and measurement personalities for other applications.



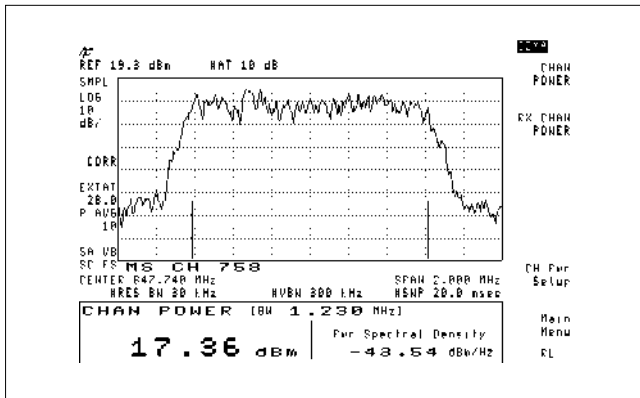

### HP 85725B CDMA Measurement Personality

Simplify your measurements of cellular, PCS and other spread spectrum transmitters based on EIA/TIA IS-95, -97, -98 with the HP 85725B. Frequency- and time-domain measurements are provided. The B version of this personality adds out-of-band transmitter spurious measurements and a high-speed measurement capability. To achieve the high measurement speed the analyzer requires the optional digital signal processing (DSP) hardware and firmware options. The HP 85725B is designed with a great amount of flexibility, including on-screen help messages, so measurements can easily be configured to meet your special needs.

#### Measurements

##### Frequency Domain

- RF channel power
- Receive RF channel power
- Spurious emissions
- Standby output power (mobile)
- Spectral regrowth
- Occupied bandwidth

##### Time Domain

- Gated output power
- Gated output power time response
- Time response of open loop power control

##### General Frequency- and Time-Domain Measurements

- Channel spectrum
- Monitor channel
- Monitor band
- Time-domain analysis
- Amplitude probability density
- Mean and peak-to-mean power

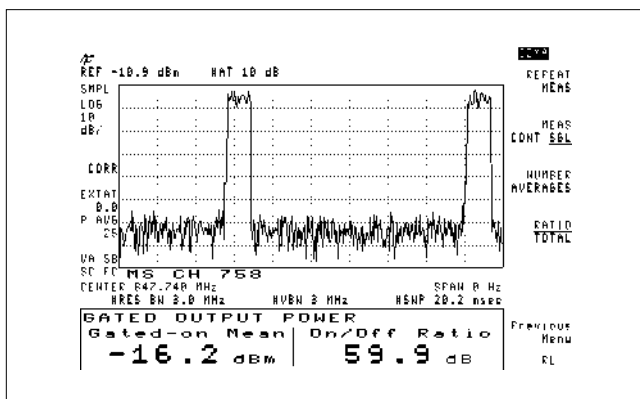

### Built-In Flexibility for PCS and Other Wireless Applications

If you are involved with designs at other frequencies, for other services and even using technologies other than IS-95, you will appreciate the greater flexibility we have designed into the CDMA personality. You can configure the personality to make the measurements you need to make.

#### Flexibility Features

- Define your own tuning scheme based on the frequency allocation of your system. The configuration for channel-number tuning has an IS-95 setup and a custom setup.
- Change the pass/fail limit lines from the IS-95 default settings to meet your requirements. For example, you may want to add test line uncertainty, additional margin or alternative limits.
- Measure your signal channel power in a channel bandwidth other than the IS-95 (for example: AMPS, PCS, or FCC Part 15). You can easily define the signal measurement bandwidth and viewing span.

#### Help is on the Way

The HP 85725B also includes an on-screen Help feature. The Help messages are noninterfering and concise. If you need more, there is a dedicated HELP mode with more detailed information.

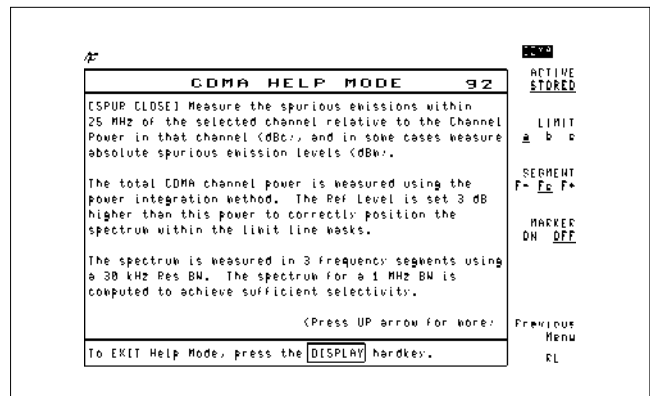

#### Recommended Configuration

HP 85725B CDMA Measurements Personality and HP 8591E, HP 8594E, HP 8595E, HP 8596E, or HP 8593E Portable Spectrum Analyzer with the following options:

- With DSP (Opt 151) for high speed measurements
  - Opt 004 Precision Frequency Reference
  - Opt 053 Improved Amplitude Accuracy for CDMA Cellular Bands
  - Opt 151 Digital Signal Processor
  - Opt 160 PDC/PHS/NADC/CDMA Firmware for Option 151
- Without DSP
  - Opt 004 Precision Frequency Reference
  - Opt 053 Improved Amplitude Accuracy for CDMA Cellular Bands
  - Opt 101 Fast Time-Domain Sweeps

#### Key Literature

Portable CDMA Spectrum Analyzer, p/n 5963-9969E

# CELLULAR/PCS TRANSMITTER & RECEIVER TEST EQUIPMENT

## Measurement Personalities for HP 8590 Series Spectrum Analyzers

HP 85715B, 85722B, 85723A

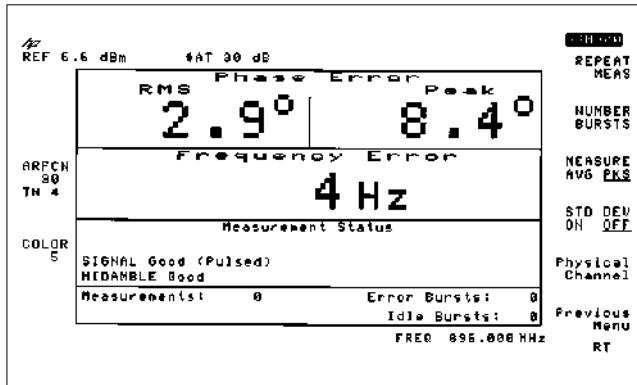

### HP 85715B GSM900 and HP 85722B DCS1800 Transmitter Measurement Personalities

The HP 85715B and 85722B provide all the GSM900 and DCS1800 transmitter measurements specified in the GSM 11.10 (mobile) and GSM 11.20 (base station) recommendations. GSM Phase II specification limits are used and the extended GSM (E-GSM) frequency bands are supported. GSM-based PCS measurements at 1900 MHz may be made using the HP 85722B special Option H19.

#### Measurements

- Phase and frequency error
- Demodulated data bit display
- Mean transmitted carrier power
- Power versus time
- Output RF spectrum
- Spurious emissions
- Intermodulation attenuation
- Combiner tuning

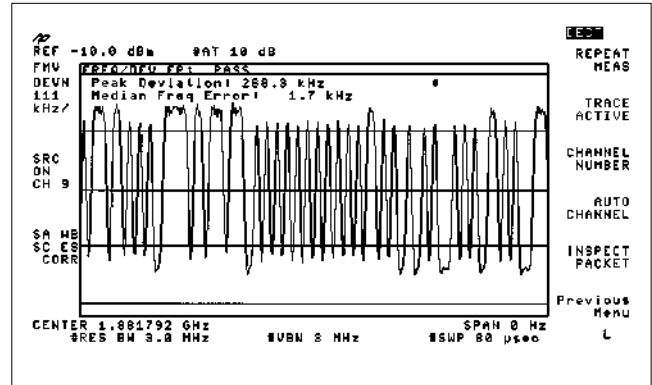

### HP 85723A Option H01 DECT Measurement Personality

The HP 85723A Option H01 adds the key DECT measurements to the HP 8590 E-series spectrum analyzers. Option 012 on the spectrum analyzer adds a built-in DECT source which can be used as a stimulus for module testing or sensitivity measurements. The DECT demodulator Option 112 on the analyzer gives the capability to demodulate and analyze GFSK data in the DECT burst.

#### Measurements

- Carrier power
- Power versus time
- Center frequency
- Frequency deviation
- Adjacent channel power
- Spurious emissions
- Intermodulation attenuation

#### Recommended Configuration

HP 85723A Opt H01 DECT Measurements Personality and  
 HP 8594E, HP 8595E, HP 8596E, or HP 8593E Portable  
 Spectrum Analyzer with the following options:  
 Opt 004 Precision Frequency Reference  
 Opt 012 DECT Source  
 Opt 101 Fast Time-Domain Sweeps  
 Opt 105 Time-Gated Spectrum Analysis  
 Opt 112 DECT Demodulator Card

Or as an ordering convenience, the spectrum analyzer may be ordered with Option E67 which contains the options listed above.

#### Key Literature

HP 85723A Option H01 "Turbo" DECT Measurements Personality  
 Technical Data, p/n 5962-6153E  
 HP 8590 E-Series DECT Measurement Solutions Technical Data,  
 p/n 5091-7761E

## 10 Recommended Configuration

HP 85715B GSM900 Transmitter Measurements  
 Personality

or  
 HP 85722B DCS1800 Transmitter Measurements  
 Personality

or  
 HP 85722B H19 PCS1900 Transmitter Measurements  
 Personality

and  
 HP 8594E, HP 8595E, HP 8596E, or HP 8593E Portable  
 Spectrum Analyzer with the following options:

#### With Phase and Frequency Error Measurement

Opt 004 Precision Frequency Reference  
 Opt 105 Time-Gated Spectrum Analysis  
 Opt 151 Fast ADC and Digital Demodulator  
 Opt 163 GSM/DCS Firmware for Option 151

#### Without Phase and Frequency Error Measurement

Opt 004 Precision Frequency Reference  
 Opt 101 Fast Time-Domain Sweeps  
 Opt 105 Time-Gated Spectrum Analysis

#### Related Spectrum Analyzer Options

Opt J62 Enhanced Power Measurement Accuracy in  
 the GSM900 Band (880 to 960 MHz)  
 Opt J63 Enhanced Power Measurement Accuracy in  
 the DCS1800 Band (1710 to 1880 MHz)  
 Opt J66 Enhanced Power Measurement Accuracy in  
 the PCS1900 Band (1850 to 1990 MHz)

#### Key Literature

Portable GSM/DCS Transmitter Measurement Systems,  
 Technical Data, p/n 5091-9025E  
 GSM900 and DCS1800 Transmitter Testing,  
 White Paper, p/n 5962-9942E

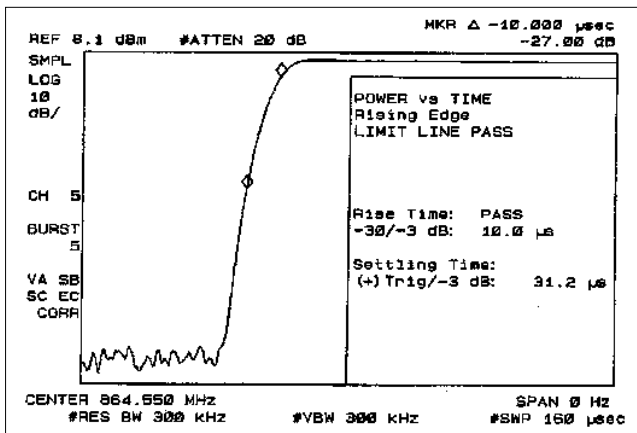

### HP 85717A CT2-CAI Measurement Personality

The HP 85717A simplifies I-ETS 300-131 and MPT 1375 RF transmitter testing of second-generation cordless telephones with common air interface (CT2-CAD). All of the required transmitter tests are provided by the personality for both cordless fixed parts (bases) and cordless portable parts (handsets).

#### Measurements

- Mean carrier power
- Carrier-off power
- Adjacent channel power
- Out-of-band power
- Spurious emissions
- Intermodulation attenuation
- Frequency error and deviation

#### Recommended Configuration

HP 85717A Measurements Personality and HP 8591E, HP 8594E, HP 8595E, HP 8596E, or HP 8593E Portable Spectrum Analyzer with the following options:  
 Opt 004 Precision Frequency Reference  
 Opt 101 Fast Time-Domain Sweeps  
 Opt 105 Time-Gated Spectrum Analysis  
**For Frequency Error and Frequency Deviation Measurements also order:**  
 Opt 110 CT2 Demodulator Card  
 or  
 HP 53310A Modulation Domain Analyzer (requires Option 021 HP-IB interface on the spectrum analyzer)  
**For Improved Amplitude Accuracy in the CT2-CAI Band Order:**  
 Opt 010 Built-In Tracking Generator  
 HP 437B Power Meter  
 HP 8481A or 8482A Power Sensor  
 HP 8491A/B Opt 006 6 dB Fixed Attenuator

#### Ordering Information

More information about the HP 8590 E-series spectrum analyzers and all analyzer options, including ordering information, can be found on pages 231 to 236.

#### Key Literature

HP 85717A CT2-CAI Measurements Personality, p/n 5091-2986E

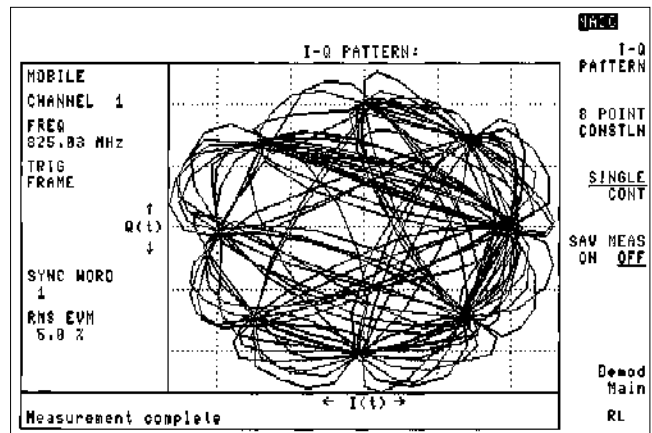

### HP 85718B NADC-TDMA Measurement Personality

Based on the complete set of transmitter measurements required by EIA/TIA IS-54-B, -55-A, and -56-A standards, the HP 85718B provides tests for North American Dual-mode Cellular (NADC) time-division multiple-access radio systems. NADC-based PCS measurements at 1900 MHz (IS-136 standard) can also be made with the HP 85718B.

#### Measurements

- Carrier power and carrier-off power
- Channel power
- Occupied bandwidth
- Adjacent and alternate channel power leakage
- Attack and release time
- Intermodulation spurious
- Power steps
- Modulation Accuracy Measurements**
- RMS error vector magnitude (EVM) and peak EVM
- RMS magnitude error and phase error
- Carrier frequency error
- Amplitude droop
- I-Q origin offset

#### Recommended Configuration

HP 85718B Measurements Personality and HP 8594E, HP 8595E, HP 8596E, or HP 8593E Portable Spectrum Analyzer with the following options:  
**With Modulation Accuracy Measurements**  
 Opt 004 Precision Frequency Reference  
 Opt 050 Improved Accuracy for NADC Bands  
 Opt 105 Time-Gated Spectrum Analysis (mobiles only)  
 Opt 151 Fast ADC and Digital Demodulator  
 Opt 160 PDC/PHS/NADC/CDMA Firmware for Option 151  
**Without Modulation Accuracy Measurements**  
 Omit Opt 151 and 160  
 Add Opt 101 Fast Time-Domain Sweeps (mobiles only)

Note: In a configuration without modulation accuracy measurements, the HP 8591E is also supported.

#### Ordering Information

More information about the HP 8590 E-series spectrum analyzers and all analyzer options, including ordering information, can be found on pages 231 to 236.

#### Key Literature

Portable NADC-TDMA Transmitter Tester, p/n 5962-6217E

# CELLULAR/PCS TRANSMITTER & RECEIVER TEST EQUIPMENT

## Measurement Personalities for HP 8590 Series Spectrum Analyzers

HP 85720C, 85726B

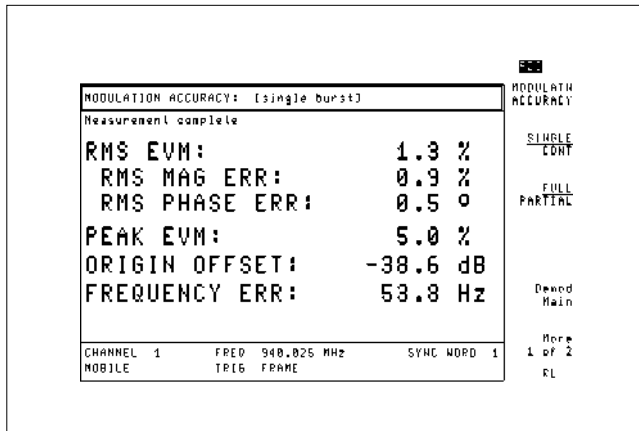

### HP 85720C PDC Measurement Personality

The HP 85720C provides transmitter measurements for Personal Digital Cellular (PDC) time-division multiple-access radio systems. This personality provides tests that are customized based on the RCR STD-27C standard. Also the HP 85720C test times have been reduced by up to 30 percent as compared to the HP 85720B.

#### Measurements

- Antenna power
- Carrier-off leakage power
- Channel power
- Occupied bandwidth
- Adjacent channel power leakage
- Burst ramp-up and ramp-down power vs. time
- Transmitter intermodulation
- Spurious emissions
- Power step

#### Modulation Accuracy Measurements

- RMS error vector magnitude (EVM) and peak EVM
- RMS magnitude error and phase error
- I-Q origin offset
- Carrier frequency error

#### Recommended Configuration

HP 85720C PDC Measurements Personality and

HP 8594E, HP 8595E, HP 8596E, or HP 8593E Portable Spectrum Analyzer with the following options:

##### With Modulation Accuracy Measurements

- Opt 004 Precision Frequency Reference
  - Opt 051 Improved Accuracy for PDC Bands
  - Opt 105 Time-Gated Spectrum Analysis (mobiles only)
  - Opt 151 Fast ADC and Digital Demodulator
  - Opt 160 PDC/PHS/NADC/CDMA Firmware for Option 151
- Without Modulation Accuracy Measurements**  
Omit Opts 151 and 160  
Add Opt 101 Fast Time-Domain Sweeps (mobiles only)

Note: In a configuration without modulation accuracy measurements, the HP 8591E is also supported.

#### Key Literature

Portable PDC Transmitter Tester, p/n 5963-9971E

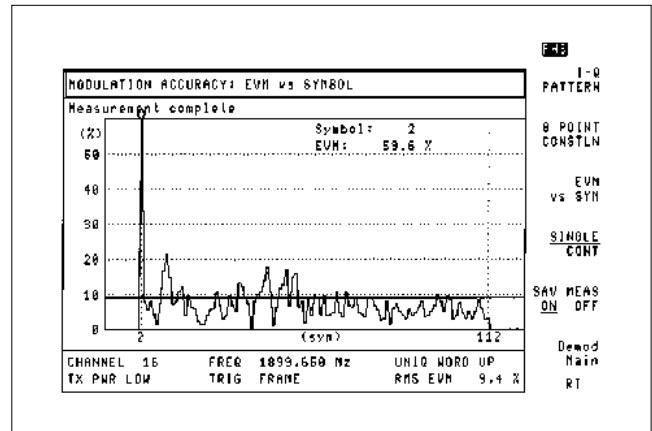

### HP 85726B PHS Measurement Personality

The HP 85726B measurement personality provides transmitter tests for Personal Handy Phone System (PHS) radios. Most tests are also based on the methods of measurement called out by the MKK. In addition to the new modulation accuracy measurements, the B version of this personality has reduced test times by up to 50 percent as compared to the HP 85726A.

#### Measurements

- Antenna power
- Adjacent channel power
- Burst ramp-up and ramp-down power vs. time
- Carrier-off time leakage power
- Spurious emission
- Occupied bandwidth

#### Modulation Accuracy Measurements

- RMS error vector magnitude (EVM) and peak EVM
- EVM vs. symbol
- RMS magnitude and phase error
- I-Q origin offset
- Carrier frequency error

#### Recommended Configuration

HP 85726B PHS Measurements Personality and

HP 8594E, HP 8595E, HP 8596E, or HP 8593E Portable Spectrum Analyzer with the following options:

##### With Modulation Accuracy Measurements

- Opt 004 Precision Frequency Reference
  - Opt 052 Improved Amplitude Accuracy for PHS Band
  - Opt 105 Time-Gated Spectrum Analysis
  - Opt 151 DSP, Fast ADC, and Digital Demodulator
  - Opt 160 PDC/PHS/NADC/CDMA Firmware for Option 151
- Without Modulation Accuracy Measurements**  
Omit Opts 151 and 160  
Add Opt 101 Fast Time-Domain Sweeps

#### Key Literature

Portable PHS Transmitter Tester, p/n 5964-0110E

- Accurate, automated ACP measurements on TDMA and TDD signals
- Measure according to NADC-TDMA, PDC, PHS, and other standards
- Measurement accelerators speed up ACP testing
- Carrier on/off power
- Total channel power, percent occupied bandwidth
- Burst-timing measurements



HP 8564E HP 8565E

## Accurate and Easy-to-Use Power Measurements Using the HP 8560 E-Series Spectrum Analyzers

Many wireless communications systems today employ burst-carrier techniques such as time-division multiple access (TDMA) and time-division duplex (TDD) to maximize system capacity. The HP 8560 E-series spectrum analyzers offer power measurements for both continuous and burst signals that are accurate, and easy to make. Measurement capability includes adjacent channel power (ACP), carrier power, channel power, and occupied bandwidth. These analyzers provide the greatest measurement flexibility and RF performance, making them powerful tools for R&D designers working with current wireless standards, or on systems with standards still under development.

### Introducing the HP 8562E Spectrum Analyzer



The new HP 8562E Spectrum Analyzer provides a 13.2 GHz frequency range with increased dynamic range and third-order intercept (TOI) capability. This allows wireless communications engineers to test high-performance components in burst operation systems. See pages 237 to 240 for details.

### Measurement Utility Increases Speed and Repeatability



The new HP 85672A Spurious Response Measurements Utility makes measurements fast and easy with the touch of a button. Works on all 8560 E-Series spectrum analyzers. See page 238 for details.

### Adjacent Channel Power

The ability to measure ACP on today's wireless telephones, pagers, and other transmitters is critical in R&D, manufacturing and in the field. The HP 8560 E-series spectrum analyzers provide ACP measurements for a variety of wireless communication systems, including support for NADC-TDMA, PDC, and PHS digital cellular telephones. Many of the implementation difficulties of the established standards have been addressed, providing fast, accurate, and easy-to-use ACP measurements.

In addition to the standard analog method for making ACP measurements (used for FM mobile telephones and continuous digital formats), the analyzers support four other methods used for burst-carrier measurements of TDMA and TDD signals:

- Peak (for PDC and PHS telephones)
- Two-bandwidth (for PDC telephones)
- Time-gated (for NADC-TDMA telephones)
- Burst-power (an HP proprietary method)

The burst-power method overcomes many of the problems of the other standards, and is suitable for all formats. These methods can easily be adapted to measure other transmitters besides those used for cellular or cordless telephones. Configuration parameters that can be set by the user include channel spacing and bandwidth, number of alternate channels, burst period and width, and values for root-raised-cosine frequency weighting. Measurement results can be displayed in both graphic and tabular formats for ease of data interpretation and documentation. Measurement accelerators are available that give ACP results in just a few seconds, allowing real-time transmitter adjustments.

METHOD:	ANALOG PEAK	2BW BURSTPWR	GATE	METHODS
ACCELERATOR:	NORMAL	FASTEST		ACCELERAT
( ERROR:	0dB	<2dB )		
CHANNEL SPACING:	30.00KHZ			SPACING/ BANDWIDTH
CHANNEL BANDWIDTH:	33.00KHZ			
ALTERNATE CHANNELS:	2			
BURST PERIOD:	20.0ms			BURST/ WEIGHTING
BURST WIDTH:	6.53ms			
FREQ WEIGHTING:	ROOT-RAISED-COS	OFF		ACPSTATE DFL CURR
WEIGHTING T :	41.0 us			
WEIGHTING :	.350			
MEASUREMENT STATE:	DEFAULT	CURRENT		PREV MENU

Set-up menu for adjacent channel power measurements

### Carrier Power

The carrier power feature provides the user with a quick means of measuring the average "on" and "off" power of the burst carrier. This measurement is performed in the time domain, using zero span.

### Channel Power

The channel-power feature quickly provides the user with information on total power within a specified channel bandwidth, as well as power density within the channel. This feature greatly simplifies this common measurement, as the spectrum analyzer automatically performs the necessary integration across the desired frequency band.

### Occupied Bandwidth

Occupied bandwidth is a way of determining the spectral spread of a signal. It is defined as the bandwidth which contains the specified percent of the total transmitted power. The user may specify the percentage to be anywhere from 0.1 to 99.99 percent.

### Burst Timing

Complete timing measurements can be made on the burst-carrier signal using Option 007, which provides digitized, fast time-domain (zero span) sweeps. Using sweep times as fast as 50  $\mu$ s, edge times, burst width, and time between bursts can easily be measured.

### More Information

More information about the HP 8560 E-series spectrum analyzers, including ordering information, can be found on pages 237 to 240.

# CELLULAR/PCS TRANSMITTER & RECEIVER TEST EQUIPMENT

## Vector Signal Analyzers, DC to Microwave

HP 89441A, 89410A, 89411A, 89450A, 89451A

- Flexible digital-modulation analysis
- Advanced time- and frequency-domain analysis
- New digital format Offset QPSK (optional)



HP 89441A



## HP 89441A DC to 2.65 GHz Vector Signal Analyzer

### A Signal Analyzer for Communications Designers

Designers of communications systems can now spend their time verifying and improving their designs rather than creating specialized testing tools for each component, new signal, or modulation type. Using vector-signal analysis and advanced DSP techniques, signals that formerly required much time and effort to measure can be viewed with ease.

The HP 89441A offers many types of measurements for characterizing performance or locating problems throughout the block diagrams of transmitters and receivers—from baseband to RF stages. Analyze burst, transient, or modulated signals with simultaneous views of time, frequency, phase, and amplitude. Using this flexibility, measurements such as LO stability, phase noise, and transient characteristics are direct, easy, and reduce the overall amount of required test equipment.

### Flexible Vector-Modulation Analysis

Measurements of RF or IF signals are simplified since no external filters, coherent carriers or symbol-timing signals are required. Baseband I and Q signals can also be analyzed simultaneously with the optional second 10 MHz input channel. Modulation including BPSK, QPSK, Offset QPSK, DQPSK,  $\pi/4$ DQPSK, 8PSK, 16-256QAM, VSB, MSK, and 2- to 4-level FSK are supported. Various filter types with adjustable parameters and user-defined filters, in addition to burst length, symbol rate, and carrier frequency can all be selected by the user. To simplify measurements, the parameters for systems such as GSM, NADC, PDC, PHS, DECT, and CDPD can be set with a single button.

Measurement results can be displayed in various formats and tables. Constellation, vector, and eye diagrams provide familiar tools for analyzing vector-modulated signals. Detected data tables display the received binary bits and show results of modulation quality including amplitude droop and quadrature error. The vector-modulation analysis option also offers error measurements by generating an ideal reference signal to compare to the received signal. Results include error vector magnitude, phase error, and magnitude error.

- Accurate frequency selective power measurements
- Direct burst-carrier settling analysis
- Adaptive equalization for digital comms (optional)

### Radio Test Personality

The HP 89451A personality adds “one-button” measurements to quickly set up and test NADC, PDC, PHS, and user-defined systems. Occupied bandwidth, adjacent channel power, modulation accuracy, and frequency tolerance are included in the suite of measurements that can be made on burst or continuous signals. Accuracy required for R&D applications, ease-of-use, and measurement speed are all provided as well as the flexibility to change any of the demodulation parameters or access any of the HP 89441A measurement modes to troubleshoot difficult system problems.

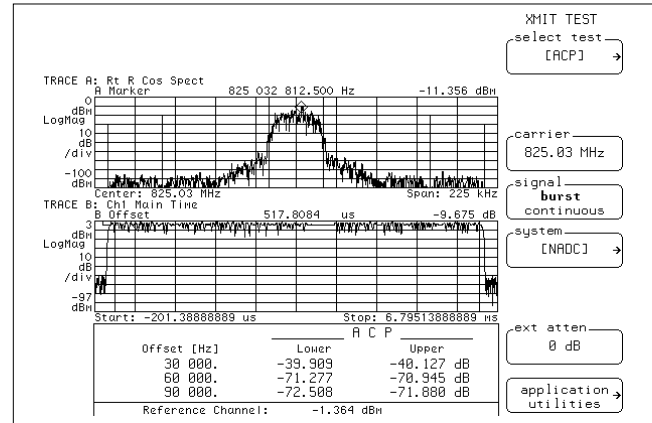

Specialized display from the HP 89451A Radio Test Personality.

### DMCA Radio Test Personality

The HP 89450A DMCA (Digital Multi-Channel Access) personality adds “one-button” tests and modulation analysis of M16QAM signals, meeting the measurement standards outlined in the RCR-32 DMCA radio standard.

### Adaptive Equalization



A new adaptive equalization option (AYJ) works with digital demodulation to remove linear errors, such as frequency response and reflections, from transmitted signals. This allows measurements in some impaired channels and can be used to isolate linear vs. non-linear error mechanisms. New measurements in this option include displays of channel frequency response and impulse response of the equalization filter. This equalization does not require prior knowledge of the signal such as a training sequence.

### CAE Simulator Link

Testing “concurrently designed” systems typically requires waiting for an entire system to be physically prototyped and its subsystems assembled. The HP 89441A analyzer in conjunction with OmniSys CAE System Simulator (part of HP EEsof’s Communication Design Suite) reduce overall system development time by emulating signals that the hardware will actually generate—but, before the hardware exists. The built-in arbitrary source can provide this emulated signal as stimulus to subsequent sections of the system that have been completed. Also, real-world measurement results can be used in system simulations prior to prototyping. Compatible data formats in OmniSys and the HP 89441A links theory to reality, lowering system development time barriers. See page 320 for more information on EEsof and the OmniSys solution.

### Solutions for Microwave Frequency Coverage

The HP 89441A is a complete solution for characterizing systems up to 2.65 GHz. To extend the vector-signal analysis capabilities to higher frequencies, the HP 89410A, 89411A, plus an external spectrum analyzer provide microwave coverage.

See page 249 for more detailed descriptions, specifications, and complete vector-signal analyzer ordering information.

# CELLULAR/PCS TRANSMITTER & RECEIVER TEST EQUIPMENT

## Digital Signal Generators

HP ESG-D1000A, ESG-D2000A, ESG-D3000A, ESG-D4000A

- Built-in digital modulation formats for GSM, DCS1800, PCS1900, NADC, PDC, and PHS (Option 1EH)
- <1.75% rms EVM for  $\pi/4$  DQPSK

- <1.0° rms global phase error for GSM
- First alternate channel power of <-65 dBc (NADC) and <-73 dBc (PDC and PHS) are possible



HP ESG-D4000A

### Meet Complex Digital Requirements Using the HP ESG-D Series of Digital Signal Generators

The new HP ESG-D series of digital RF signal generators are ideal for testing in a variety of wireless communications applications. Digital receivers or their components can efficiently be tested with the digital modulation capabilities of an ESG-D series with Option 1EH (Digital Modulation Generator). This option provides GMSK and  $\pi/4$  DQPSK modulation formats, and the protocol required to meet GSM, NADC, PDC, and PHS receiver test requirements. It also adds a number of inputs and outputs, including data, data and symbol clocks, and internal and external trigger capabilities. The digital communications standards are accessible at the touch of a button and are easily configured with the simple, straightforward menu structure.

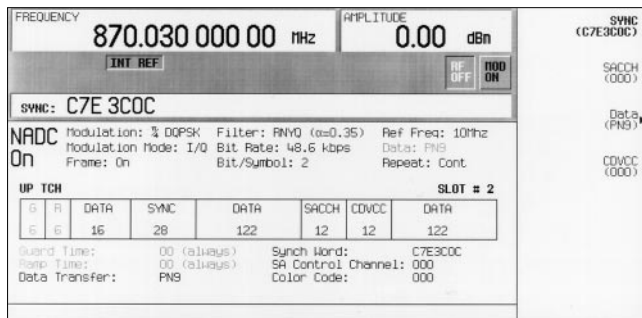

NADC Menu

### Excellent Modulation Accuracy and Stability

The excellent modulation accuracy and stability offered by the HP ESG-D series allows you to precisely characterize a receiver that requires digitally-modulated signals. With better than 1.75% rms Error Vector Magnitude (EVM) for  $\pi/4$  DQPSK signals, and better than 1.0° rms global phase error for GMSK signals, operators can confidently perform measurements with minimal measurement uncertainty.

### High Spectral Purity

The ESG-D series signal generators are an excellent choice for adjacent channel selectivity measurements of various digital receivers. By providing low SSB phase noise at wide offsets, you can measure out-of-channel characteristics of digital receivers with high spectral purity performance. First alternate channel power is typically <-65 dBc and <-73 dBc for BER testing with continuous modulation of NADC and PDC/PHS receivers (respectively).

### Internal Data Generator and Burst Capabilities

A flexible internal data generator reduces the need for external equipment. The ESG-D series provides continuous PN9 and PN15 sequences. You may also choose to create a 4-bit repeating sequence, select an internally-stored user-generated file or input serial data. The burst capabilities of the HP ESG-D series support a variety of digital communication standards. The flexible menu structure easily adapts to specific user test requirements.

### Flexible Frames and Timeslots

Efficiently evaluate a communications system with easy-to-configure frames and timeslots. Each timeslot within a frame can be configured independently to simulate different types of traffic, control or synchronization channels (or bursts).

### More Information

More information about the HP ESG (analog) and ESG-D (digital and analog) series signal generators, including ordering information, can be found on pages 190 and 196.

# CELLULAR/PCS TRANSMITTER & RECEIVER TEST EQUIPMENT

Audio Analyzer, 20 Hz to 100 kHz; Distortion Analyzer, 20 Hz to 100 kHz

HP 8903B, 8903E

- Measures distortion, SINAD, signal-to-noise
- Measures true-rms ac volts, dc volts, frequency
- Low-distortion programmable source
- rms, average, and quasi-peak detection



HP 8903B



## HP 8903B Audio Analyzer and HP 8903E Distortion Analyzer

The HP 8903B audio analyzer and HP 8903E distortion analyzer provide unparalleled versatility and performance for audio measurements from 20 Hz to 100 kHz. The HP 8903B combines the functionality of a low-distortion audio source, high-performance distortion analyzer, frequency counter, ac voltmeter, dc voltmeter, and SINAD meter into one compact package. With microprocessor control of source and analyzer, the HP 8903B can perform stimulus-response measurements, such as signal-to-noise ratio and swept distortion, automatically, with no additional equipment. The HP 8903E distortion analyzer is the analyzer portion of the HP 8903B audio analyzer. (The HP 8903E has no source.)

For ease of use, most measurements on the HP 8903B and HP 8903E are made with only one or two keystrokes. Both instruments automatically tune and autorange for maximum accuracy and resolution. For quick identification of input signals, the analyzer counts and displays the input frequency in all ac measurement modes.

### Low-Frequency Applications

The HP 8903B/E have many features that make difficult audio measurements easy. These include flexible data display formats, a selectable balanced or unbalanced input, plug-in filters, and automatic notch filter tuning. With the ratio key, you can establish a reference in % or dB and directly make frequency-response and 3 dB bandwidth measurements without computation. A fully balanced analyzer input allows testing of the bridged power amplifiers found in many radios and car stereos, as well as professional balanced audio equipment.

With 2 internal plug-in filter slots and 6 optional filters to choose from, we simplify your audio measurements by providing the filter networks required by international standards. (See the next page for a complete list of filters.) The HP 8903B and HP 8903E both use true-rms detection (for all signals with crest factor 3) for accurate measurement of complex waveforms and noise. Average and quasi-peak detectors are also available. (Quasi-peak is selectable only via HP-IB on the HP 8903E.) Accurate distortion measurements typically can be made down to less than -90 dB (0.003%) from 20 Hz to 20 kHz.

For receiver testing, both instruments have a tunable SINAD notch filter. On the HP 8903B, the filter is automatically tuned to the source frequency. With the HP 8903E, a front-panel key allows the operator to lock the notch filter at any given input frequency.

### HP 8903B and HP 8903E Specifications

#### System Specifications

(HP 8903B only, source and analyzer combined)

#### Distortion

Residual Distortion and Noise (the higher of):

80 kHz BW: -80 dB (0.01%) or 17  $\mu$ V, 20 Hz to 20 kHz

500 kHz BW: -70 dB (0.032%) or 50  $\mu$ V, 20 Hz to 50 kHz  
-65 dB (0.056%) or 50  $\mu$ V, 50 kHz to 100 kHz

- Measures distortion, SINAD
- Measures true-rms ac volts, dc volts, frequency
- rms, average, and quasi-peak detection



HP 8903E

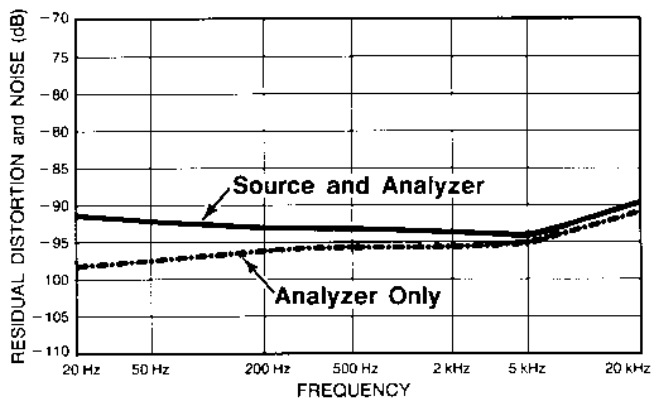

Typical residual THD + noise for source and analyzer combined (source voltage set to 1.5 V, 80 kHz BW). Dashed line represents typical residual THD + noise for the analyzer only.

#### Signal-to-Noise

Frequency Range: 50 Hz to 100 kHz

Display Range: 0 to 99.99 dB

Accuracy:  $\pm 1$  dB

Input Voltage Range: 50 mV to 300 V

Residual Noise (the higher of): -85 dB or 17  $\mu$ V, 80 kHz BW;  
-70 dB or 50  $\mu$ V, 500 kHz BW

#### Source Specifications (HP 8903B only)

##### Frequency

Range: 20 Hz to 100 kHz

Resolution: 0.3%

Accuracy: 0.3% of setting

##### Output Level

Range: 0.6 mV to 6 V open circuit

Resolution: 0.3% or better

Accuracy (open circuit): 2% of setting 60 mV to 6 V, 20 Hz to 50 kHz;  
3% of setting 6 mV to 6 V, 20 Hz to 100 kHz; 5% of setting 0.6 to 6 mV,  
20 Hz to 100 kHz



**Flatness** (1 kHz reference):  $\pm 0.7\%$  ( $\pm 0.06$  dB), 20 Hz to 20 kHz;  
 $\pm 2.5\%$  ( $\pm 0.22$  dB), 20 Hz to 100 kHz

**Distortion and Noise** (the higher of):

**80 kHz BW:**  $-80$  dB (0.01%) or  $15 \mu V$ , 20 Hz to 20 kHz

**500 kHz BW:**  $-70$  dB (0.032%) or  $38 \mu V$ , 20 Hz to 50 kHz  
 $-65$  dB (0.056%) or  $38 \mu V$ , 50 to 100 kHz

**Impedance:**  $600 \Omega \pm 1\%$  or  $50 \Omega \pm 2\%$ , front-panel selectable (HP-IB programmable)

**Sweep Mode:** Log sweep with up to 500 points per decade or 255 points total between entered start and stop frequencies

## Analyzer Specifications

(both HP 8903B and HP 8903E)

### Distortion

**Fundamental Frequency Range:** 20 Hz to 100 kHz

**Display Range:** 0.001% to 100% ( $-99.99$  to 0 dB)

**Accuracy:**  $\pm 1$  dB, 20 Hz to 20 kHz;  $\pm 2$  dB, 20 kHz to 100 kHz

**Input Voltage Range:** 50 mV to 300V

**Residual Distortion and Noise** (the higher of):

**80 kHz BW:**  $-80$  dB (0.01%) or  $15 \mu V$ , 20 Hz to 20 kHz

**500 kHz BW:**  $-70$  dB (0.032%) or  $45 \mu V$ , 20 Hz to 50 kHz  
 $-65$  dB (0.056%) or  $45 \mu V$ , 50 kHz to 100 kHz

### Supplemental Characteristics

**3 dB Measurement Bandwidth:** 10 Hz to 500 kHz

**Detection:** True-rms or rms-calibrated average

### SINAD

**Fundamental Frequency Range:** 20 Hz to 100 kHz

**Display Range:** 0 to 99.99 dB

**Residual Distortion and Noise:** Same as listed under Distortion

**Accuracy:**  $\pm 1$  dB, 20 Hz to 20 kHz;  $\pm 2$  dB, 20 to 100 kHz

**Input Voltage Range:** 50 mV to 300 V

### Supplemental Characteristics

**Detection:** True rms or rms-calibrated average

**Tuning:** HP 8903B: Notch filter is tuned to the internal source frequency. HP 8903E: Notch filter is tuned to the counted input frequency. Notch filter hold function available on front panel.

### AC Level

**Full Range Display:** 300 V, 30 V, 3 V, 0.3 V, 30 mV, 3 mV, 0.3 mV

**Overrange:** 33%, except on 300 V range

**Accuracy:**  $\pm 2\%$ , 50 mV to 300 V, 20 Hz to 20 kHz;  $\pm 4\%$ , 0.3 to 50 mV, 20 Hz to 100 kHz;  $\pm 4\%$ , 50 mV to 300 V, 20 to 100 kHz

### Supplemental Characteristics

**AC Converter:** True-rms responding for signals with crest factor up to 3, rms-calibrated average detection and quasi-peak  
**3 dB Measurement Bandwidth:**  $>500$  kHz

### DC Level

**Full Range Display:** 300 V, 48 V, 16 V, 4 V

**Overrange:** 33%, except on 300 V range

**Accuracy:**  $\pm 1.0\%$  of reading, 600 mV to 300 V  
 $\pm 6$  mV,  $V_{in}$  600 mV

### Frequency Measurement

**Measurement Range:** 20 Hz to 150 kHz (20 Hz to 100 kHz in distortion and SINAD modes)

**Resolution:** 5 digits (0.01 Hz for input frequencies  $<100$  Hz)

**Accuracy:**  $\pm(0.004\% + 1$  digit)

**Sensitivity:** 50 mV in distortion and SINAD modes, 5.0 mV in ac level and signal-to-noise (HP 8903B only) modes

### Standard Audio Filters

#### 30 kHz Low-Pass Filter

**3 dB Cutoff Frequency:** 30 kHz  $\pm 2$  kHz

**Rolloff:** Third-order Butterworth; 18 dB/octave or 60 dB/decade

#### 80 kHz Low-Pass Filter

**3 dB Cutoff Frequency:** 80 kHz  $\pm 4$  kHz

**Rolloff:** Third-order Butterworth; 18 dB/octave or 60 dB/decade

### Internal Plug-In Filter Options

Both the HP 8903B and HP 8903E have two internal plug-in filter slots, each of which will accept one of 6 optional filters. The standard HP 8903B/E come with 30 kHz and 80 kHz low-pass filters, but with no plug-in filters. The appropriate filter options must be ordered for the analyzers to have any of the filters listed below. Each filter option has two option numbers: the 010 series for the left filter slot and the 050 series for the right filter slot. Each filter option ordered (maximum of two) adds additional cost to the instrument.

Filters	Option Numbers	
	Filter Position	Filter Position
	Left slot	Right slot
400 Hz High-Pass	010	050
CCITT Weighting Filter	011	051
CCIR Weighting Filter	012	052
C-MESSAGE Weighting Filter	013	053
CCIR/ARM Weighting Filter	014	054
"A" Weighting Filter	015	055

### Analyzer Input

**Input Type:** Balanced (full differential)

**Input Impedance:**  $100 \text{ k}\Omega \pm 1\%$  shunted by  $<300$  pF, each side to ground.

(In dc-level mode the input resistance is  $101 \text{ k}\Omega \pm 1\%$ .)

**Max Input** (maximum peak input voltage, any combination of ac/dc):

**HP 8903B:** 425 V peak, applied differentially or between either input to ground

**HP 8903E:** 42 V peak, low side to ground  
 425 V peak, differentially or high side to ground

**CMRR:**  $>60$  dB, 20 Hz to 1 kHz,  $V_{in} < 2$  V;  $>45$  dB, 20 Hz to 1 kHz;  
 $>30$  dB, 20 Hz to 20 kHz

### General

**Temperature:** Operating,  $0^\circ$  to  $55^\circ$  C; storage,  $-55^\circ$  to  $75^\circ$  C

**Power:** 100, 120, 220, or 240 V (+5, -10%); 48 to 66 Hz; 100 or 120 V (+5, -10%); 48 to 440 Hz; 100 VA maximum

**Size:** 425 mm W x 146 mm H x 462 mm D (16.8 in x 5.75 in x 18.2 in)

**Weight:** HP 8903B: Net, 12.3 kg (27 lb); shipping, 16.4 kg (36 lb);  
 HP 8903E: Net, 11.8 kg (26 lb); shipping, 15.9 kg (35 lb)

## Ordering Information

### Analyzer Mainframes

#### HP 8903B Audio Analyzer<sup>1</sup>

**Opt 001** Input/Output Connectors on Rear Panel Only

**Opt 910** Two sets of Operation/Calibration (08903-90079) and Service Manuals (08903-90062)

**Opt 915** Service Manual (08903-90062)

**Opt W30** Extended Repair Service

**Opt W32** Calibration Service

#### HP 8903E Distortion Analyzer<sup>1</sup>

**Opt 001** Input/Output Connectors on Rear Panel Only

**Opt 910** Additional Operation and Calibration Manual (08903-90053) and Two Service Manuals (08903-90065)

**Opt 915** Add Service Manual (08903-90065)

**Opt W30** Extended Repair Service

**Opt W32** Calibration Service

### Options for both HP 8903B and HP 8903E

**Opt 010 or 050** 400 Hz High-Pass Filter

**Opt 011 or 051** CCITT Weighting Filter

**Opt 012 or 052** CCIR Weighting Filter

**Opt 013 or 053** C-Message Weighting Filter

**Opt 014 or 054** CCIR/ARM Weighting Filter

**Opt 015 or 055** "A" Weighting Filter

**Opt 907** Front Handle Kit (5061-9689)

**Opt 908** Rack Flange Kit (5061-9677)

**Opt 909** Rack Flange Kit (5061-9683) with Front Handles

<sup>1</sup>HP-IB cables not included.

# CELLULAR/PCS TRANSMITTER & RECEIVER TEST EQUIPMENT

## Modulation Analyzer, 150 kHz to 1300 MHz, AM/FM Test Source

HP 8901A, 8901B, 11715A

- Measures AM and FM to 1% accuracy
- Measures RF frequency
- Measures RF power

- Low internal noise
- Completely automatic



HP 8901A



HP 8901B



### HP 8901A and HP 8901B Modulation Analyzers

The HP 8901A and HP 8901B modulation analyzers combine the capabilities of several RF instruments to give complete, accurate characterization of modulated signals in the 150 kHz to 1300 MHz frequency range. Both instruments very accurately measure modulation and recover the modulation signal. They determine RF frequency and measure RF power. The major additional capabilities of the HP 8901B are its improved power-meter accuracy, its ability to use external power sensors, its ability to make adjacent-channel power measurements or carrier-noise measurements (with Options 030 through 037), and its ability to count audio frequencies and measure distortion on 400 Hz and 1 kHz signals. Both instruments are fully automatic and make all major measurements at the press of a key or under HP-IB control.

#### Transmitter Testing

The HP 8901A/B have the features required to perform standard transmitter measurements. They measure transmitter power, count frequency, and measure the signal modulation very accurately. The HP 8901B also characterizes the demodulated audio signal's frequency, level, and distortion. With Option 030 the HP 8901B can quickly and accurately make adjacent-channel power measurements to CEPT standards.

#### RF Signal Characterization

The HP 8901A/B are excellent lab and production tools for accurately characterizing RF signals.

Use the HP 8901A/B to make accurate AM/ $\Phi$ M and FM/AM conversion measurements of phase- and amplitude-sensitive devices such as bandpass filters and multiple-channel receivers. Excellent isolation between AM and FM make it simple to separate the AM and  $\Phi$ M of AM stereo, the incidental AM of FM transmitters, and the AM, FM, and  $\Phi$ M components of complex signals.

#### Automatic Test Systems

The HP 8901A/B are important components of automatic RF test systems. All functions are fully automatic and easily programmed. With these measurements combined into one instrument, interfacing requirements, hardware costs, and software-development time are reduced.

#### HP 8901A and HP 8901B Specifications

##### RF Input

**Frequency Range:** 150 kHz to 1300 MHz

**Operating Level:** 12 mV rms to 7 V rms

**Input Impedance:** 50  $\Omega$  nominal

**Tuning:** Manual frequency entry, automatic, or track

**Acquisition Time** (automatic operation):  $\sim$ 1.5 s

**Maximum Safe Input Level** (typical): 35 V rms (25 W for source SWR <4), ac; 40 V, dc

##### Frequency Modulation

**Rates:** 20 Hz to 200 kHz

**Deviations:** To 400 kHz

##### Accuracy:

$\pm$ 2% of reading  $\pm$ 1 digit, 20 Hz to 10 kHz rates, 250 kHz to 10 MHz;

$\pm$ 1% of reading  $\pm$ 1 digit, 50 Hz to 100 kHz rates, 10 to 1300 MHz

**Demodulated Output Distortion:** <0.1% THD

**AM Rejection** (for 50% AM at 400 Hz and 1 kHz rates): <20 Hz peak deviation measured in a 50 Hz to 3 kHz BW

**Residual FM** (50 Hz to 3 kHz BW): <8 Hz rms @1300 MHz, decreasing linearly with frequency to <1 Hz rms for 100 MHz and below

**Maximum Deviation Resolution:** 1 Hz

**Stereo Separation** (50 Hz to 15 kHz): >47 dB typical

##### Phase Modulation

**Carrier Frequency:** 10 to 1300 MHz

**Rates:** 200 Hz to 20 kHz; typically usable from 20 Hz to 100 kHz with degraded performance

**Deviation:** To 400 radians

**Maximum Deviation Resolution:** 0.001 radian

**Accuracy:**  $\pm$ 3% of reading  $\pm$ 1 digit

**Demodulated Output Distortion:** <0.1% THD

**AM Rejection** (for 50% AM at 1 kHz rate): <0.03 radian peak deviation (50 Hz to 3 kHz BW)

##### Amplitude Modulation

**Rates:** 20 Hz to 100 kHz

**Depth:** To 99%

##### Accuracy

$\pm$ 2% of reading  $\pm$ 1 digit, 50 Hz to 10 kHz rates, 150 kHz to 10 MHz;

$\pm$ 1% of reading  $\pm$ 1 digit, 50 Hz to 50 kHz rates, 10 to 1300 MHz

**Flatness** (variation in indicated AM depth for constant depth on input signal):  $\pm$ 0.3% of reading  $\pm$ 1 digit

**Demodulated Output Distortion:** <0.3% THD

**FM Rejection** (at 400 Hz and 1 kHz rates, 50 Hz to 3 kHz BW): <0.2% AM

**Residual AM** (50 Hz to 3 kHz BW): <0.01% rms

**Maximum Depth Resolution:** 0.01%

##### Frequency Counter

**Range:** 150 kHz to 1300 MHz

**Accuracy:**  $\pm$ 3 counts of least significant digit  $\pm$  reference accuracy

##### Internal Reference

**Frequency:** 10 MHz

**Aging rate:** <1 x 10<sup>-4</sup>/month (optional: 1 x 10<sup>-9</sup>/day)

##### Maximum Resolution

**HP 8901A:** 10 Hz for frequencies <1 GHz; 100 Hz for frequencies  $\geq$ 1 GHz

**HP 8901B:** 1 Hz

#### HP 8901A RF Level (Peak Voltage Responding, RMS Sine Wave Power Calibrated)

**Range:** 1 mW to 1 W

**Instrumentation Accuracy:**  $\pm$ 1.5 dB

**SWR:**  $\leq$ 1.3, 150 kHz to 650 MHz;  $\leq$ 1.5, 650 to 1300 MHz

**Maximum Resolution:** 0.001 mW for levels <0.01 W

## HP 8901B RF Level (True RMS)

**Frequency Range with HP 11722A:** 100 kHz to 2.6 GHz  
**Power Range:** -20 to +30 dBm  
**RF Range-to-Range Change Error:** ±0.02 dB/RF range change from reference range  
**Input SWR:** <1.15, using HP 11722A sensor module  
**Zero Set** (digital settability of zero): ±0.5% ±1 digit of full scale on lowest range (decrease by a factor of 10 for each high range)  
**RF Power Resolution:**  
 0.1% of full scale in watts or volts mode;  
 0.001 in dBm or dB relative mode

## HP 8901B Selective Power Measurements (Options 030 through 037)

**Frequency Range:** 10 MHz to 1.3 GHz  
**Carrier Power Range:** +30 to -20 dBm, 12.5, 25 and 30 kHz filters; +30 to -10 dBm, carrier noise filter  
**Dynamic Range:** 115 dB  
**Carrier Rejection** (temp. ≤35° C): >90 dB for offsets ≥1 channel spacing or 5 kHz, whichever is larger  
**Relative Accuracy:** ±0.5 dB, levels ≥-95 dBc or levels ≥-129 dBc/Hz

### Power Reference

**Power Output:** 1.00 mW, factory set to ±0.7%, traceable to the U.S. National Institute of Standards and Technology  
**Accuracy:** ±1.2% worst case (±0.9% rss) for one year (0° to 55° C)

### Audio Filters

**High-Pass** (3 dB cutoff frequency): 50 Hz and 300 Hz  
**Low-Pass** (3 dB cutoff frequency except >20 kHz filter): 3 kHz, 15 kHz, >20 kHz  
**De-emphasis Filters:** 25 μs, 50 μs, 75 μs, and 750 μs

### Calibrators (Standard HP 8901B, Option 010 HP 8901A)

**AM Calibrator Depth and Accuracy:** 33.33% depth, nominal; internally calibrated to an accuracy of ±0.1%  
**FM Calibrator Deviation and Accuracy:** 34 kHz peak deviation, nominal; internally calibrated to an accuracy of ±0.1%

## General Characteristics

**Operating Temperature Range:** 0° to 55° C  
**Power Requirements:** 100, 120, 220, or 240 V (+5%, -10%); 48 to 66 Hz; 200 VA max.  
**Size:** HP 8901A: 425 mm W x 190 mm H x 468 mm D (16.8 in x 7.5 in x 18.4 in); HP 8901B: 425 mm W x 190 mm H x 551 mm D (16.8 in x 7.5 in x 21.7 in)  
**Weight:** HP 8901A: Net, 20 kg (44 lb); shipping, 25 kg (55 lb); HP 8901B: Net, 23 kg (52 lb); shipping, 31 kg (69 lb)

## Ordering Information

**HP 8901A Modulation Analyzer<sup>1</sup>**  
**Opt 001** RF Connectors on Rear Panel Only  
**Opt 002** 1x10<sup>-9</sup>/Day Internal Reference  
**Opt 003** Connections for External Local Oscillator  
**Opt 004** Operation from 48 to 440 Hz Power (temp. <40° C)  
**Opt 010** AM and FM Calibrators  
**Opt 907** Front Handle Kit (5061-9690)  
**Opt 908** Rack Flange Kit (5061-9678)  
**Opt 909** Front Handle and Rack Flange Kit (5061-9684)  
**Opt 910** Two Sets of Operating (08901-90135) and Service Manuals (08901-90136)  
**Opt 915** Service Manual (08901-90136)  
**Opt W30** Extended Repair Service  
**Opt W32** Calibration Service

**HP 8901B Modulation Analyzer<sup>1</sup>**  
**Opt 021** Add HP 11722A Sensor Module  
**Opt 030** High Selectivity (select only 2 filter options) (Options 032 through 037 require Option 030; Option 030 includes Option 003 connections for external local oscillators)  
**Opt 032** 12.5 kHz Adjacent Channel Filter  
**Opt 033** 25.0 kHz Adjacent Channel Filter  
**Opt 034** 30.0 kHz Adjacent Channel Filter  
**Opt 037** Carrier Noise Filter

<sup>1</sup>HP-IB cables not included.

**Opt 910** Two Sets of Operation/Calibration (08901-90113) and Service Manuals (08901-90114)  
**Opt 915** Service Manual (08901-90114)  
**Opt W30** Extended Repair Service  
**Opt W32** Calibration Service

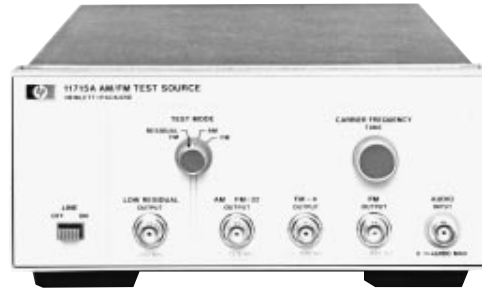

HP 11715A

## HP 11715A AM/FM Test Source

The HP 11715A AM/FM test source provides very flat, wide-bandwidth, and low-distortion amplitude- or frequency-modulated RF signals. Designed primarily for performance tests and adjustments of the HP 8901A/B modulation analyzer and HP 8902A measuring receiver, it will also serve as a high-quality modulated test oscillator where its frequency ranges apply.

The major components of the HP 11715A are a low-noise voltage-controlled oscillator (VCO), 2 digital dividers, and a double-balanced mixer. The VCO is the primary signal source, with a typical frequency range of 330 to 470 MHz at the FM output. FM is produced by directly coupling the external modulation source to the VCO's tune input, providing very wide bandwidth modulation with low phase shift. This design also ensures very little incidental AM.

The HP 11715A can also be used in conjunction with an HP 8901A/B and an HP 8902A as a calibrated signal source for special applications. In particular, the U.S. commercial FM broadcast band of 88 to 108 MHz is covered by the FM ÷ 4 output of the HP 11715A.

## HP 11715A Specifications

### FM Outputs

**Frequency Range:**  
 11 to 13.5 MHz, AM FM ÷ 32 output  
 88 to 108 MHz, FM ÷ 4 output  
 352 to 432 MHz, FM output

**Peak Deviation:**  
 >12.5 kHz, 11 to 13.15 MHz carrier  
 >100 kHz, 88 to 108 MHz carrier  
 >400 kHz, 352 to 432 MHz carrier  
**Distortion:** <0.025% THD (<-72 dB) for

Carrier frequency	Peak deviation	Modulation rate
12.5 MHz	12.5 kHz	<10 kHz
100 MHz	100 kHz	<100 kHz
400 MHz	400 kHz	<100 kHz

**Flatness:** ±0.1%, dc to 100 kHz rates ±0.25%, dc to 200 kHz rates  
**Stereo Separation** (88 to 108 MHz carrier, 75 kHz peak deviation, 1 kHz rate): >60 dB typical

### AM Output

**Frequency Range** (AM/FM ÷ 32 output): 11 to 13.5 MHz  
**Depth:** To 99%

**Distortion:**  
 <0.05% THD (<-66 dB), 50% AM, 20 Hz to 100 kHz rates;  
 <0.1% THD (<-60 dB), 95% AM, 20 Hz to 100 kHz rates  
**Flatness:** ±0.1%, 50 Hz to 50 kHz rates; ±0.25%, 20 Hz to 100 kHz rates  
**Linearity:** ±0.1%, <95% AM; ±0.2%, <99%

## Ordering Information

**HP 11715A AM/FM Test Source**  
**Opt 910** A Total of Two Sets of Operating and Service Manuals (11715-90004)

# CELLULAR/PCS TRANSMITTER & RECEIVER TEST EQUIPMENT

## Data Buffer, GSM, NADC, JDC

### HP 11835A



The HP 11835A Data Buffer with HP 8657A Option 022

## HP 11835A Data Buffer

The HP 11835A data buffer is a configurable data output device. Its primary function is to buffer data from a computer and output the data as a serial stream. It can output the serial data at rates from dc to 4 MHz with a user-supplied clock. Optionally, an internal reference board will provide the bit clock used in the GSM system<sup>1</sup> (Option 001) or the bit and symbol clock used in the North American dual-mode TDMA (NADC) and Japanese digital cellular systems (Option 002).

The HP 11835A contains a large memory which can be configured as a programmable state machine. This is useful in generating the data streams to test the new digital mobile communications systems. The memory is divided into four locations. There are two first-in, first-out (FIFO) RAMS each with a capacity of 1024 Mbits. One FIFO can be loaded via the GPIB interface while the active data is clocked out the other. This allows continuous data streams to simulate digital radio transmissions. In addition to FIFO memory, a frame control RAM (128 K x 16 bits) controls the operation of the HP 11835A. It determines when to output data and sends internal clock signals as well as external trigger signals for timing control. The fourth RAM is a hop control RAM, used to drive a fast-hopping source such as the HP 8662A-H25 to simulate frequency hopping in GSM radios, for example.

### Option 001 GSM Reference

The Option 001 GSM reference board provides synchronization of the HP 11835A with clock frequencies used by the Pan-European Digital Cellular Radio System. This option permits the use of the 1, 2, 5, or 10 MHz instrumentation references and the 216.67 Hz frame clock, the 270.833 kHz bit clock, or 13 MHz GSM clock as reference inputs. From these inputs, 10 MHz, 13 MHz, 270.833 kHz (bit clock), and 216.67 Hz (frame clock) signals are output.

### Option 002 NADC and PDC Reference

The Option 002 reference board provides similar capabilities as Option 001 but for the North American (NADC) and Japanese digital cellular (PDC) systems. When configured for the NADC system, the HP 11835A Option 002 can input 1, 2, 5, or 10 MHz instrumentation references, as well as the 48.6 kHz bit clock and the 24.3 kHz symbol clock. From these inputs the Option 002 outputs the bit clock (48.6 kHz), the symbol clock (24.3 kHz), and the frame clock (25 Hz). For the PDC system, Option 002 provides the same inputs and outputs, but uses the Japanese system frequencies. These include the 42 kHz bit clock, the 21 kHz symbol clock, and the 50 Hz frame clock.

<sup>1</sup>Dual-mode TDMA (NADC)

## HP 11835A Specifications

### Inputs (TTL Levels)

**Bit Clock Input:** BNC, rear panel

**GPIB Output:** 50-pin, front panel

**Trigger Output:** BNC, rear panel

### Outputs (TTL Levels)

**Data Output:** BNC, front panel

**Clock Output:** BNC, front panel

**Program Outputs:** 25-pin, front panel

**Parallel Bus Outputs:** 25-pin, rear panel

**Hop Control Bus:** 50-pin, rear panel

**Programmable Outputs:** 3 BNCs, rear panel

### Option 001 Specifications (for use with the GSM System)

**Reference Modes:** Reference Lock, Bit Clock Lock, Frame Clock Lock, or Free Run

**Inputs:** (rear panel BNCs)

**Reference:** 1, 2, 5, 10, 13 MHz, > 0dBm (50 Ω nominal)

**Frame Clock:** 216.67 Hz, TTL levels

**Bit Clock:** 270.833 kHz, TTL levels

**Outputs:** (rear panel BNCs)

10 MHz, 13 MHz, 270.833 kHz (bit), 216.67 Hz (frame)

### Option 002 Specifications (for use with NADC or PDC systems)

**Reference Modes:** Reference Lock, Bit Clock Lock, Frame Clock Lock, or Free Run

**Inputs:** (rear panel BNCs)

**Reference:** 1, 2, 5, 10 MHz, >0 dBm (50 Ω nominal)

**Frame Clock:** 21 kHz (PDC), 24.3 kHz (NADC) TTL levels

**Bit Clock:** 42 kHz (PDC), 48.6 kHz (NADC) TTL levels

**Outputs:** (rear panel BNCs)

**Reference:** 10 MHz (50 Ω nominal)

**Symbol Clock:** 21 kHz (PDC), 24.3 kHz (NADC) TTL levels

**Bit Clock:** 42 kHz (PDC), 48.6 kHz (NADC) TTL levels

**Frame Clock:** 25 Hz or 50 Hz, TTL levels

Note: For bit and symbol clocks, rates can be varied  $\pm 10$  ppm.

### General Information

**Power:** 90 to 264 volts from 48 to 66 Hz; 75 VA maximum

**Size:** 425 mm W x 88.1 mm H x 346 mm D (16.75 in x 3.5 in x 13.6 in)

**Weight:** Net, 6 kg (14 lb); shipping, 11 kg (24 lb)

**Cables Included:** The HP 11835A includes a GPIB cable to connect to the host computer and a ribbon cable to connect to a HP 8662-H25 Fast-Hop Signal Generator.

### Recommended Computer and Operating System

HP Model 9000 Series 300 with 4 MB of RAM.

Requires a GPIB card, HP 98622A.

## Ordering Information

(Only one option can be ordered)

**HP 11835A Data Buffer**

**Opt 001** GSM Reference

**Opt 002** NADC and PDC Reference

**Opt 907** Front Handle Kit (5062-3988)

**Opt 908** Rack-mount Flange Kit (5062-3974)

**Opt 909** Handles w/Rack-mount Flange Kit (5062-3975)

# CELLULAR/PCS TRANSMITTER & RECEIVER TEST EQUIPMENT

RF Channel Simulator, 40 to 2700 MHz

HP 11759C

485

- Simulates realistic signal propagation for NADC (TDMA, CDMA, or E-TDMA), GSM, PDC, DCS1800, PHS, and more
- Rayleigh, Rice, or Log-normal fading
- RF bandwidth >6.0 MHz

- Doppler to 425 Hz
- Delay intervals to 186 us in 1 ns steps
- PC controlled



HP 11759C

## HP 11759C RF Channel Simulator

The HP 11759C RF channel simulator has all the features and performance characteristics that make it ideally suited for testing digital cellular radios under RF multipath conditions. Whether the radio is designed for operation with the GSM, NADC, DCS1800, or PDC cellular systems, it is easy to simulate the fast and slow fading, time dispersion, and Dopplers experienced in the mobile radio environment. The HP 11759C is also suitable for testing many other analog and digital wireless communications systems with RF bandwidths to 6.0 MHz under multipath fading conditions.

The HP 11759C consists of the applications software and the RF processing hardware. To complete the RF multipath simulation system, two user-supplied components are necessary—a PC acting as a user-interface and a synthesized LO used to determine the RF operating frequency and to supply a 10 MHz clock signal.

### Two Multipath Channels Provide Test Flexibility

The HP 11759C contains two independent 40 MHz to 2700 MHz RF channels of three paths each. Each path can be Doppler-shifted or Rayleigh or Log-normal faded, delayed, and attenuated relative to the others. In addition, under Rayleigh fading conditions, the correlation factor for path pairs in the two channels is adjustable from 0 to 1.

For test applications requiring more paths per channel (e.g., GSM or DCS1800), the HP 11759C Option 001 configures the HP 11759C as one channel of six paths. By pairing two HP 11759C Option 001 units and controlling them from a single PC, the full 12-ray testing requirements of the GSM and DCS1800 systems can easily be accomplished. And, to make it even easier, the 12- and 6-ray propagation models are pre-stored in memory for easy recall and setup.

With an external power divider and/or power combiner, and two separate channels available, it is easy to configure the HP 11759C(s) for single-channel 6 (or 12) path tests, co-channel interferer tests, adjacent and alternate channel tests, and space and/or frequency diversity tests. This flexibility is particularly important during the radio R&D phase and also important for manufacturing test and type acceptance testing.

### Easy to Use Manually or Remotely

Simple-to-use onscreen menus guide the user through the task of creating complex RF multipath signals for testing a mobile or base station radio. These same menus are accessed remotely by installing a HP-IB interface card in the PC.

## HP 11759C Partial Specifications

(See Technical Data Sheet for complete specifications.)

### RF Channel Specifications

- Independent RF Channels:** 2 of 3 paths each (1 of 6 paths with Option 001)
- RF Input/Output Frequency Range:** 40 to 2700 MHz
- RF Bandwidth (1 dB):** >6.0 MHz typically
- Path Insertion Loss:** Typically 24 dB  $\pm$  3 dB
- LO Input Frequency Range:** RF input frequency less 6 MHz

### Channel Simulation Specifications

- Number of Independent Paths per Channel:** 3 (6, Option 001)
- Independent Rayleigh (Classical) fading, Delay, Doppler, and level available on each path
- Path Attenuation Range:** 0 to 50 dB, in 0.1 dB steps
- Path Delay Interval Range:** 0 to 186 us, in 1.0 ns steps (Delays to 1.48 ms are available by special order)
- Simulated Vehicle Speed Range (at 900 MHz):** 0 to  $\pm$ 509 km/h
- Simulated Doppler Range:** 0 to  $\pm$ 425 Hz
- Rayleigh (Classical) Amplitude Distribution:** Available on all paths for vehicle speeds from 1 to 509 km/h (at 900 MHz)
- Repetition Interval:** >27 seconds
- Deviation from Rayleigh CDF (typical):**
  - < $\pm$ 1.0 dB from +10 to -20 dB relative to the mean power
  - < $\pm$ 3.0 dB from -20 to -30 dB relative to the mean power
- Level Crossing Rate Accuracy** (+10 to -30 dB of the mean power level): Typically deviates from theoretical < $\pm$ 5% of the simulated Doppler
- Remote Control:** Available through optional HP-IB interface card installed in user supplied PC controller

### General

- Operating Temperature Range:** 0° to 55° C
- Specifications Warranted:** +15° to +35° C
- Power:** 90 to 132/190 to 264 V; 48 to 66 Hz; 325 VA maximum
- Size:** 425 mm W x 146 mm H x 620 mm D (16.8 in x 5.7 in x 24.4 in)
- Weight:** Net, 13.6 kg (30 lb); shipping, 19 kg (42 lb)

### Ordering Information

- HP 11759C RF Channel Simulator**
  - Opt 001** One Channel of 6 Paths
  - Opt 002** Rear-Panel-Only RF Connectors
  - Opt 003** One Channel of 6 Paths with Rear-Panel-Only RF Connectors

# PAGER TEST EQUIPMENT

## Synthesized Signal Generator

### HP 8648A Option 1EP

- 100 kHz to 4.0 GHz
- POCSAG, FLEX, and FLEX-TD
- Pager testing you can depend on



HP 8648A with Option 1EP



## Easy, Economical, One-Box Pager Testing Using the HP 8648A Option 1EP

HP introduces a new pager test option (1EP), for the HP 8648A RF signal generator. The HP 8648A Option 1EP provides a complete, economical, one-box pager test solution. It includes the digital pager encoder that supports the most popular worldwide standard, POCSAG (Post Office Code Standardization Advisory Group), and the promising new paging standards, FLEX<sup>1</sup> and FLEX-TD (RCR-43, for Japan).

10

### Offering Key FLEX Specifications

The specifications of the HP 8648A Option 1EP are ideal for the stringent FLEX and FLEX-TD test requirements. It offers 60 Hz frequency shift keying (FSK) deviation accuracy within specific pager service bands. This is the most important FLEX specification. Also, it typically offers 40 Hz carrier frequency accuracy (relative to CW in dcFM).

### Faster, Easier Testing

Now test time is reduced and simplified with the HP 8648A's semi-automated features:

- Customize your result with user-defined messages of up to 40 characters;
- Reduce test time with 5 built-in test messages;
- Increase test reliability with 70 internal storage registers capable of storing the entire protocol configuration.

### Performance Summary

**Frequency:** 100 kHz to 1 GHz

**Frequency Accuracy with Option 1E5:** Typically  $0.15 \times 10^{-6}$  x carrier frequency in Hz, or typically  $0.092 \times 10^{-6}$  x carrier frequency in Hz within 90 days of calibration

**Output Level:** +10 dBm to -136 dBm

**Output Level Accuracy:** 1 dB (> -127 dBm)

**Carrier Frequency Accuracy:** (relative to CW in dcFM) 100 Hz (typically 40 Hz), deviation < 10 kHz (within one hour after dcFM calibration)

### Pager Signaling

**Supported Pager Protocols:** POCSAG, FLEX and FLEX-TD

<sup>1</sup>FLEX is a trademark of Motorola, Inc.

### POCSAG:

**Speed:** 512, 1200, and 2400 bps

**Message Format:** Tone only, Numeric, Alphanumeric

### FLEX/FLEX-TD

**Speed:** 2 Level FSK: 1600 and 3200 bps; 4 Level FSK: 3200 and 6400 bps

**Message Format:** Tone only, Numeric (standard and special), Alphanumeric, HEX/binary

**Address Type:** Short, long (messaging accessible from front panel or HP-IB)

**Message Types:** Five fixed (built-in), one user-defined message

**Length:** 40 characters maximum

**Repetition Modes:** Single, burst, continuous (messaging accessible only over HP-IB)

**FLEX/FLEX-TD:** 128 frames

**POCSAG:** 128 batches

**Data Rate Accuracy:** 5 ppm

### Key Literature

HP 8648A Pager Test Option, p/n 5964-6686 E

### Ordering Information

**HP 8648A** Synthesized Signal Generator  
**Opt 1EP** Pager Signalling  
**Opt 1E5** High-Stability Timebase  
 (FLEX, FLEX-TD only)

488 Frequency/Time Standards & Synchronization

501 Additional Literature

# FREQUENCY/TIME STANDARDS & SYNCHRONIZATION

## Overview for Standards Labs and Communication Networks

### HP Keeps the World's Time

HP's industry-leading cesium frequency standards set and keep the world's time and frequency at national timekeeping bureaus and standards labs around the globe. HP cesium clocks, which provide more than 80 percent of the weighting of Universal Coordinated Time (UTC), virtually define the world's standard second and the stability of the atomic second.

For decades, HP has led the industry, not only with the world's most stable cesium standard, but also with quartz and counter/modulation-domain analyzer (MDA) technology. HP's quartz has reliability greater than 500,000 hours mean time between failures (MTBF). HP's counters provide 20 picoseconds of resolutions per single shot time-interval measurement and MDAs provide 50 picoseconds of time-interval resolution. MDA technology — developed by HP in 1991 — allows users in the lab and on communication networks to view signal dynamics without fear of missing events by making continuous, back-to-back measurements.

Today, global positioning system's (GPS) precise time and frequency and breakthrough intelligent oscillator technology (see "HP SmartClock Technology" in "Key Technologies" on page 489) have been added to HP's comprehensive family of timing and synchronization solutions. HP SmartClock Technology adds intelligence in the form of firmware algorithms to oscillators that are referenced to GPS or other time-reference signals. This intelligence improves the performance of low-cost, highly-reliable quartz to near-cesium quality when locked to GPS and to near-rubidium quality during holdover when the primary reference is not available.

High reliability is a key feature of HP SmartClock Technology. Because the technology continuously calibrates the oscillator to GPS and steers the oscillator during holdover when the reference signal is not available, time-consuming and expensive calibration is no longer needed. The combined technologies of GPS, HP SmartClock and quartz have revolutionized timing by making available low-cost, highly-precise solutions.

### Timing/Frequency Sources

Different levels of precise time and frequency are provided by sources ranging from the global positioning system (GPS) and cesium atomic clocks to rubidium and quartz clocks:

- **Cesium** – Before GPS and HP SmartClock Technology, the more expensive the frequency source, the better its accuracy. Cesium atomic clocks, for example, maintain accurate frequency indefinitely without the need for calibration. Because cesium oscillators are higher cost, they are applied only to the most critical applications as primary reference clocks at the top of a network's hierarchy. By using cesium, networks and labs gain independence from other potentially less-reliable timing references.
- **Rubidium** – Rubidium atomic oscillators are lower cost than cesium and have excellent short-term stability (ability to consistently produce accurate time and frequency), but require frequent access to a primary reference signal or synchronization source to maintain long-term, cesium-level accuracy.
- **Quartz** – High-quality quartz oscillators are extremely reliable, inexpensive and have excellent short-term stability. But until HP SmartClock Technology, the effects of aging and temperature on signal stability have made quartz oscillators less accurate over time than either cesium or rubidium.
- **GPS** – Global positioning system (GPS) is the satellite system that provides continuous access to precise time and frequency anywhere on Earth. It is available for commercial use at no cost.

### Oscillator Continuum

	Cesium	Rubidium	Quartz	Quartz w/GPS
Long-Term Accuracy	$\pm 2 \times 10^{-12}$ for life of cs. beam tube	$\pm 1 \times 10^{-11}$ /mo.	$\pm 5 \times 10^{-10}$ /day	$< 1 \times 10^{-10}$ /day avg. when locked to UTC
Long-Term Aging	N/A	$1 \times 10^{-12}$ /day	$1 \times 10^{-10}$ /day	N/A
Oscillator Reliability (MTBF)*	120,000-150,000 hrs.	50,000-150,000 hrs.	>500,000 hrs.	>500,000 hrs.

\*Mean Time Between Failures

### Standards Labs

HP's frequency standards and clocks provide accurate frequency, time-interval and timekeeping capabilities to compare against national standards in timekeeping, R&D and standards labs.

Cesium-beam frequency standards are used in labs where the goal is a very high-accuracy primary frequency standard. HP quartz oscillators are used in virtually every frequency-control application, including atomic standards. The excellent short-term stability and spectral purity of the quartz oscillators contributes to the high quality of the output signal. For less demanding applications where some long-term drift can be tolerated, quartz oscillators are used as independent frequency sources.

HP's own standards lab in Santa Clara, Calif. is designated as the U.S. Naval Observatory (USNO) West Coast time-reference station. The lab maintains an ensemble of five high-performance HP cesium-beam standards to verify timing accuracy using GPS time-transfer techniques.

### Communication and Power Utility Networks

Leveraging this expertise and leadership in timing, HP continues to broaden its family of timing synchronization solutions for wireline and wireless telecommunication service providers, power utilities and network equipment manufacturers.

### Timing Synchronization Systems and Services

Responding to the needs of customers, HP has taken a comprehensive systems approach to help plan, implement, manage and support the increasingly complex timing synchronization system:

- HP's growing line of *products* improve timing and synchronization to enable networks to operate reliably and accurately at higher speeds. Even with increasing customer loads, quality of service is improved. Products include a cesium primary-reference clock (PRC), quartz or rubidium GPS primary-reference source (PRS), and quartz or rubidium synchronization supply unit (SSU). A complete line of accessories is available.
- *Custom-designed timing subsystems* enable network equipment manufacturers to improve time to market and reduce project risk by outsourcing this increasingly-specialized engineering task. HP acts as the manufacturer's off-site R&D team to design a custom module and move quickly to prototype and high-volume production.
- A *network synchronization audit* uses cesium and MDA technology to quantify timing performance and identify the locations of poor timing.
- *Services* such as synchronization planning help network designers plan and deploy their increasingly complex timing synchronization subsystems.
- HP's *telecom support organization* is specially trained in timing to help carriers keep their synchronization networks running smoothly, 24-hours per day, seven-days per week. Network equipment manufacturers also rely on the support organization to provide service for the timing subsystem that is not their core competency.
- *Synchronization network management* software manages synchronization across the entire multivendor network. A major development, HP's software is the first to provide operators a comprehensive view of the synchronization of all network offices and elements, allowing prompt identification of problem areas. The software operates on the telecom industry's defacto platform—HP OpenView—and is the final piece of HP's total network management solution that includes computers, software and interconnectivity products.

### Why is Better Timing Needed?

For telecom carriers who are beginning to deploy on a large scale broadband services based on next-generation SONET/SDH, the potential problems are many. When timing or synchronization are inadequate, quality issues range from distorted, unreadable faxes and corrupted or lost data to frozen images on video-conference screens and unintelligible encryption messages requiring re-transmission.

Similarly, wireless carriers — who are increasing capacity and moving from older, analog technologies to next-generation CDMA, TDMA and two-way paging technologies—face timing-related problems of crosstalk and blocked or dropped calls. Wireless carriers are also learning that the timing they receive from the T1 or E1 lines of their wireline counterparts—who are often competitors—does not always provide the accuracy needed.



## Frequency Standards and Synchronization Systems Applications

	Wireless Communications	Wireline Telecommunications	Power Transmission	Defense/Aerospace	General Purpose
<b>Network Equipment Manufacturers</b>	HP 58000 Series and 58503A • Base station frequency and timing synchronization	HP 58000 Series HP 55300A and 55400A • Central office frequency and timing synchronization	HP 59551A • Fault location • Wide area sync for higher capacity	N/A	N/A
<b>Service Providers</b>	HP 55300A and 58503A • MTSO, BSC, BTS frequency and timing synchronization HP 55460A and 55461A(*) • Sync audit and planning services	HP 5071A and 55000 Series • International Gateway timing HP 55300A and 55400A • Main Office, Central Office and Local Exchange timing synchronization HP 55460A and 55461A(*) • Sync audit and planning services	HP 59551A • Fault location • Wide area sync for higher capacity	N/A	N/A
<b>R&amp;D, Manufacturing and Production Test</b>	HP 58503A • Frequency and time reference	HP 58503A and 55300A • Frequency and time references	HP 58503A and 59551A • Frequency and time references	HP 58503A and 5071A • Frequency and time references	HP 58503A • Frequency and time references
<b>Metrology and Calibration</b>	HP 5071A, 105B and 55000 Series • Frequency standards and ensembles HP 58503A • Inexpensive time and frequency reference	HP 5071A, 105B and 55000 Series • Frequency standards and ensembles HP 58503A • Inexpensive time and frequency reference	HP 5071A, 105B and 55000 Series • Frequency standards and ensembles HP 58503A • Inexpensive time and frequency reference	HP 5071A, 105B and 55000 Series • Frequency standards and ensembles HP 58503A • Inexpensive time and frequency reference	HP 5071A, 105B and 55000 Series • Frequency standards and ensemble HP 58503A • Inexpensive time and frequency reference

\* Contact HP for pricing and details on the HP 55460A Sync Audit Service and the HP 55461A Sync Planning Service.

Note: Products in this table are described on the following pages:

- HP 105B, page 493
- HP 5071A, page 491
- HP 55000 Series, page 493
- HP 55300A and 55400A, pages 498 and 497
- HP 58000 Series, page 496
- HP 58503A, page 490
- HP 59551A, page 499

### Key Technologies

The following new technologies have revolutionized timing by making low-cost, highly-precise solutions available to communication networks and in the lab:

**Global Positioning System Precise Time**—The global positioning system (GPS) provides continuous access to precise time and frequency, at low cost—anywhere on Earth. The 24-satellite global positioning system, designed by the United States as a dual-use system for commercial and military applications, transmits data for precise time and position (latitude, longitude and altitude).

The signal is accurate to within 340 nanoseconds of Universal Coordinated Time (UTC). All ground stations for monitoring and providing master control for the GPS system are based on HP atomic clocks.

**HP SmartClock Technology**—HP SmartClock Technology adds intelligence to oscillators that are referenced to GPS or other time-reference signals. When locked to a reference signal, HP SmartClock Technology compares the frequency of the unit's oscillator to that of the reference signal and uses this information to adjust the frequency of the oscillator to match the reference signal. Corrections automatically are issued over time, keeping the performance of the oscillator as close as possible to that of the reference source.

If the incoming reference signal is lost, HP SmartClock Technology automatically switches the timing system into an intelligent holdover mode. HP SmartClock Technology takes control of the oscillator so that it continues to distribute highly-stable synchronization outputs. Having learned the oscillator's behavior (aging rate and effects of temperature) when it was locked to the reference signal, HP SmartClock Technology adjusts the oscillator as needed. When the reference signal is restored, the unit automatically relocks.

HP SmartClock Technology also evaluates the received GPS signal data. Bad data resulting from a satellite malfunction, temporary reception problems or a defective upload to a satellite is not used. As a result, the HP SmartClock Technology unit avoids errant timing that causes errors in the timing system.

**HP Quartz Oscillator**—HP's oven-controlled quartz oscillators provide best-in-the-industry performance. The HP 10811D/E quartz oscillator (see page 493), currently used in most HP timing products, has a proven record of reliability with mean time between failures (MTBF) of more than 500,000 hours.

**HP Enhanced GPS/Digital Filter**—The adverse effects of selective availability (SA), which occur because jitter is added to the GPS signal to maintain security for U.S. military applications, are minimized by a digital filter called HP Enhanced GPS. HP uses a similar filter technology to remove jitter from other external reference sources such as T1 or E1 lines from the wireline network.

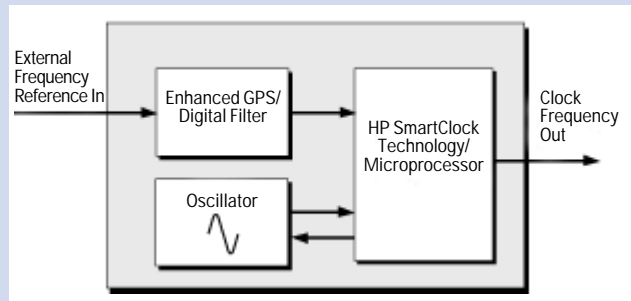

HP SmartClock Technology Block Diagram

# FREQUENCY/TIME STANDARDS & SYNCHRONIZATION

## GPS Time and Frequency Reference Receiver

### HP 58503A

- Reduce the cost for precise time and frequency
- Eliminate calibration through GPS technology
- Improve reliability through HP quartz oscillators



HP 58503A Option 001

### GPS Makes Precise Time and Frequency Affordable

The HP 58503A is well-suited for a broad range of applications. Regardless of industry, it meets the needs of manufacturing, development, calibration labs and services. Through a unique combination of technology, the HP 58503A Time and Frequency Reference Receiver provides a highly reliable, low-cost source of precision time and frequency.

The HP 58503A is based on Hewlett-Packard's proven quartz technology. This provides unsurpassed reliability and confidence, as well as excellent short-term stability. The core of the design is an oscillator with > 500,000 hours of field-proven mean-time-between-failure (MTBF). This delivers superior performance and reliability while eliminating the need for periodic oscillator replacement as required in rubidium sources.

By locking the oscillator to the GPS signal, the HP 58503A provides frequency accuracy of better than  $1 \times 10^{-12}$ . This gives you the long-term performance of GPS with the superior short-term stability of a state-of-the-art quartz oscillator. Time accuracy compared to UTC (USNO MC) is better than 110 ns—even in the presence of Selective Availability (SA).

When the GPS signal is interrupted, the HP 58503A automatically enters an intelligent holdover mode using HP SmartClock. This minimizes frequency drift and compensates for environmental changes, maintaining accuracy to better than  $1 \times 10^{-10}$  per day.

This unique combination of technology provides you superior value—lower cost, smaller size, higher performance and superior reliability. For a more detailed description of the technologies, see "Key Technologies", page 489.

### Using Technology to Solve Problems

By providing an affordable high-performance reference for frequency and time, many problems have been solved. This convenient reference is easy to integrate into any environment requiring precise time or frequency.

Development labs and manufacturing now have a convenient source for frequency and time—both 10 MHz and 1 pps outputs are standard. Often the HP 58503A proves to be a cost-effective alternative to distributing an in-house standard. By using the HP 58503A as an external frequency reference for test equipment, time-base aging is eliminated—improving the quality of test results while eliminating the need for periodic time-base calibration.

Metrology and calibration labs find the HP 58503A essential. For smaller labs where cost is a key concern, the HP 58503A provides a low-cost alternative for precise time and frequency. For more advanced labs, the HP 58503A offers an excellent time reference. Additionally, it gives you a view into the international time scale through UTC—allowing you to steer or monitor the performance of other oscillators in the lab.

The communications industry also benefits from the convenience of the HP 58503A. When telecom reference signals are unavailable or unreliable, a high-quality reference signal is required. Output options for the HP 58503A provide highly-accurate reference signals with signal formats consistent with all ITU-T specifications. This simplifies the evaluation of communications equipment during development and deployment.

Regardless of industry, the HP 58503A provides a cost-effective, highly-reliable source of precise time and frequency anywhere in the world.

### HP 58503A GPS Time and Frequency Reference Receiver Abbreviated Characteristics and Specifications

#### GPS Receiver

- 6-channel, parallel-tracking
- C/A code, L1 code
- HP SmartClock/HP Enhanced GPS
- DC power supplies available

#### 10 MHz Output Characteristics

**Frequency Accuracy (locked):**  $<1 \times 10^{-12}$  for a one-day average  
**Holdover Aging (unlocked):**  $<1 \times 10^{-10}$  per-day average frequency change in 24 hours of unlocked operation  
**Output Level:**  $>1 V_{p-p}$  sine wave into  $50 \Omega$  load  
**Phase Noise (locked):**

Offset from signal (Hz)	SSB phase noise (dBc)
1	-85
10	-125
100	-135
1,000	-140
10,000	-145

#### Time-domain Stability (locked):

Averaging time (seconds)	Root Allan variance
0.01	$1.5 \times 10^{-10}$
0.1	$1.5 \times 10^{-11}$
1	$5 \times 10^{-12}$
10	$5 \times 10^{-12}$
100	$5 \times 10^{-11}$
1,000	$5 \times 10^{-11}$

#### 1 pps Output Characteristics

**Jitter on Leading Edge (locked):**  $<750$  ps rms  
**Time Accuracy (locked):**  $<110$  ns with respect to UTC (USNO MC)—95% probability when unit is properly installed and calibrated  
**Accumulated Time Error (unlocked):**  $<8.6 \mu\text{s}$ /accumulated in 24 hours after three days of locked operation with a fixed antenna location  
**Output Level:**  $>2.4$  V pulse into  $50 \Omega$  load  
**Pulse Width:** 26  $\mu\text{s}$

**Front Panel Indicators (LED):** Power, GPS lock, holdover, alarm

**Remote Interface:** RS-232-C DTE configuration

**RS-232 Connector:** 25-pin female rectangular D subminiature on rear panel

#### Power Requirements

**Standard (ac power):** 90 to 132 Vac or 198 to 264 Vac, automatically selected; 50 to 60 Hz

**Option AWM (48 Vdc Power):** -37 to -60 Vdc operating range. Less than -46 Vdc required at start.

**Option AWR (24 Vdc Power):** +19 to +30 Vdc operating range. Greater than +23 Vdc required at start.

**Input Power (all power options):**  $<35$  watts nominal

### Ordering Information

#### HP 58503A GPS Time and Frequency Reference Receiver

Opt 001 Front Panel Display

Opt AWM 48 Vdc Power

Opt AWR 24 Vdc Power

#### Telecom Output Options

Opt 104 1.544 Mb/s, 100  $\Omega$  Balanced Superframe

Opt 105 1.544 Mb/s, 100  $\Omega$  Balanced ESF

Opt 220 2.048 Mb/s, 120  $\Omega$  Balanced CCS

Opt 221 2.048 Mb/s, 120  $\Omega$  Balanced CAS

Opt 222 2.048 Mb/s, 120  $\Omega$  Balanced CAS/CRC4

Opt 270 2.048 Mb/s, 75  $\Omega$  Unbalanced CCS

Opt 271 2.048 Mb/s, 75  $\Omega$  Unbalanced CAS

Opt 272 2.048 Mb/s, 75  $\Omega$  Unbalanced CAS/CRC4

#### GPS Antenna System and Accessories

See page 495 for the complete line of GPS Accessories.

- Accuracy:  $\pm 1 \times 10^{-12}$
- Settability:  $\pm 1.0 \times 10^{-9}$
- "Flicker floor":  $\leq 2.0 \times 10^{-14}$  ( $\leq 5$  days)

- Fast warmup
- No adjustments before or during operation
- Remote operation



HP 5071A

## HP 5071A Primary Frequency Standard

The HP 5071A primary frequency standard delivers unsurpassed accuracy and stability for both laboratory and field applications. Its improved cesium-beam tube reduces the effects of Ramsey pulling. New beam optics use cesium more efficiently. The combined results—increased accuracy and stability, and increased tube life—ensure that your calibration lab services are available longer.

The HP 5071A is easy to use. Automatic startup is simple and requires no adjustments. A logical menu structure simplifies front-panel operations, selections, and status reporting.

The HP 5071A can be operated and maintained anywhere. All controls are programmable, status can be checked remotely, and no adjustments or alignments are necessary during operation. An internal battery provides 45 minutes of backup in case of ac power failure.

### Unmatched Accuracy and Stability

The HP 5071A uses Cesium II technology to double the accuracy of its predecessor, the HP 5061B. Cesium II technology includes a new cesium tube and redesigned electronics. The improved accuracy ensures that any HP 5071A Option 001 can power up to within  $\pm 1 \times 10^{-12}$  of the accepted standard for frequency. This is achieved under full environmental conditions in 30 minutes or less.

Cesium II technology brings a new level of stability to the cesium clock. The HP 5071A is the first cesium standard to specify its stability for averaging times longer than a day. It is the first standard to specify a "flicker floor"—the point at which the standard's stability does not change with longer averaging. Under laboratory conditions, the standard HP 5071A has a flicker floor better than 5 parts in  $10^{14}$ .

Hewlett-Packard has been producing cesium frequency sources since 1964. The exceptional accuracy and stability of the HP 5071A are a result of this experience and are characterized by improved reliability. Backing up this reliability is a five-year warranty on the standard cesium tube and a three-year warranty for the optional high-performance tube.

### Ease of Use

Startup and operation of the HP 5071A are extremely simple. Once connected to an ac or dc power source, the instrument automatically powers up to its full accuracy specifications. No adjustments or alignments are necessary during power-up or at any time during the lifetime of the cesium tube.

Intuitive menus logically report status and facilitate control of the instrument. These menus—Instrument State, Clock Control, Instrument Configuration, Event Log, Frequency Offset, and Utilities—are accessible via the front-panel LCD display and keypad.

### High-Performance Tube: Option 001

For the most demanding operations, the HP 5071A Option 001 high-performance cesium-beam tube offers increased performance. Accuracy is two times better than the standard tube, and stability is superior as well. The high-performance tube allows a flicker floor of better than  $2 \times 10^{-14}$ .

### Telecommunications Options

The HP 5071A primary frequency standard may be optionally equipped to provide output frequencies, impedances, and signal formats required of a Primary Reference Clock in modern telecommunication networks. Configurations are available for both DSI and CEPT standards. The HP 5071A can also be equipped to operate from a 48 Vdc central office battery.

Clock rates of 1.544 and 2.048 Mb/s are available. Impedance choices and signaling formats for all current ITU-T specifications are available. All features found in a standard HP 5071A are retained when a 1.544 or 2.048 Mb/s option is installed. This includes both programmable 5/10 MHz outputs and the 1 MHz and 100 kHz outputs. The 1 pps output and sync are only available on the front panel of the instrument.

The HP 5071A Option 048 equips the frequency standard to operate from 48 Vdc power. Two independent 48-volt power sources may be supplied. The power sources must be of the same polarity but either polarity may be used.

The HP 5071A Option 048 is fully fuse-protected and each power source is isolated. The frequency standard draws power from the source with the higher voltage. Upon source failure the frequency standard will automatically switch to the good source—ensuring uninterrupted operation.

The HP 5071A Option 048 automatically uses a 48 Vdc source if one is present. The instrument will attempt to use ac power if no Vdc source is available. The internal battery normally supplied with the HP 5071A is not available when Option 048 is installed.

## Specifications

### Accuracy and Stability

#### Full Environmental Range

- Conditions (any combination of):
  - Temperature: 0° to 50° C
  - Humidity: 0 to 80% (40° C maximum)
  - DC magnetic field: 0 to 2 gauss
- Warm-up time (typical): 15 minutes to normal operating status  
30 minutes to full specs

#### Settability

- Resolution:  $6.3 \times 10^{-15}$
- Range:  $\pm 1.0 \times 10^{-9}$

#### Frequency change due to environment:

- $\pm 1 \times 10^{-13}$  ( $\pm 8 \times 10^{-14}$  Option 001)

#### Accuracy: $\pm 2 \times 10^{-12}$ ( $\pm 1 \times 10^{-12}$ , Option 001)

#### Time domain stability<sup>1</sup>, 5/10-MHz outputs:

Averaging times	HP 5071A	HP 5071A Option 001
10 <sup>1</sup> s	$\leq 5.6 \times 10^{-13}$	$\leq 8.5 \times 10^{-14}$
1 day	$\leq 2.0 \times 10^{-13}$	$\leq 3.0 \times 10^{-14}$
5 days	$\leq 1.0 \times 10^{-13}$	$\leq 2.0 \times 10^{-14}$
30 days	$\leq 5.0 \times 10^{-14}$	$\leq 2.0 \times 10^{-14}$

#### Flicker floor (value): $\leq 5.0 \times 10^{-14}$

- $\leq 2.0 \times 10^{-14}$  (Option 001)

#### Reproducibility: $\leq 5.0 \times 10^{-13}$

(<sup>1</sup>Excluding environmental effects)

### Sinusoidal Output Characteristics (all located on rear panel)

Parameter	Ports 1 and 2 <sup>2</sup>	1 MHz 100 kHz
Amplitude into 50 Ω load	>1 V rms	>1 V rms
Isolation between ports	>110 dB (typ)	not specified
Harmonic and sub-harmonic signals (typical)	< -40 dBc	< -40 dBc
Non-harmonic distortion	< -80 dBc	not specified
Connector type	N	BNC
Source impedance (nominal)	50 Ω	50 Ω

<sup>2</sup> Each output can be set to either 5 or 10 MHz from the front panel or by remote command.

### Frequency Domain Stability

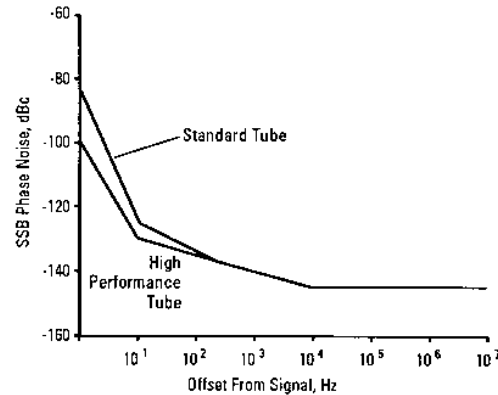

Offset from signal (Hz)	SSB Phase Noise dBc	
	Standard cesium beam tube	High-performance cesium beam tube (Option 001)
10 <sup>0</sup>	$\leq -85$	$\leq -100$
10 <sup>1</sup>	$\leq -125$	$\leq -130$
10 <sup>2</sup>	$\leq -135$	$\leq -135$
10 <sup>3</sup>	$\leq -140$	$\leq -140$
10 <sup>4</sup>	$\leq -145$	$\leq -145$
10 <sup>5</sup>	$\leq -145$	$\leq -145$

### Internal Standby Battery (nominal values)

- Capacity: 45 minutes at 25° C from full charge
- Charge Time: 16 hour maximum from fully discharged state
- Charge Source: AC input power only

### Remote System Interface and Control

- RS-232-C (DTE configuration): Complete remote control and interrogation of all instrument functions and parameters
- Interface Circuits: Optically isolated
- Software Command Set: SCPI, version 1990.0
- Connector: 9-pin male rectangular D subminiature type
- Status Output: Logic output for externally monitoring normal and abnormal operation (user-defined)
- Output: TTL open collector with internal pull-up resistor
- Circuit Sink Capability: Up to 10 mA
- Connector: BNC on rear panel

### Environmental and Physical

- Temperature
  - Operating: 0° to 55° C
  - Non-operating: -40° to +70° C
- Size: 425.5 mm W x 133.4 mm H x 523.9 mm D (16.75 in x 5.25 in x 20.63 in)
- Weight: 30 kg (65 lb)

### Ordering Information

- HP 5071A Primary Frequency Standard
  - Opt 001 High-Performance Cesium-Beam Tube
  - Opt 0B2 Extra Operating and Programming Manuals
  - Opt 0BW Assembly-Level Service Manual
  - Opt 908 Rack Flange Kit (for use without handles)
  - Opt 913 Rack Flange Kit (for use with handles included with HP 5071A)
  - Opt W30 Extended Repair Service (see page 592)
  - Opt W50 Extended Repair Service (not available with Option 001)
- Telecommunications Options
  - Opt 048 48 Vdc Power
  - Opt 104 or 105 1.544 Mb/s, 100 Ω Balanced
  - Opt 220, 221 or 222 2.048 Mb/s, 120 Ω Balanced
  - Opt 270, 271 or 272 2.048 Mb/s, 75 Ω

## 11 Frequency Stability (5/10-MHz Outputs)

### Time Domain Stability<sup>1</sup>

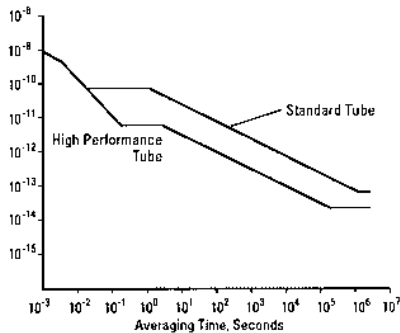

Averaging time (seconds)	$\sigma_y(2, \tau)$	
	Standard cesium beam tube	High-performance cesium beam tube (Option 001)
10 <sup>-2</sup>	$\leq 1.5 \times 10^{-10}$	$\leq 1.5 \times 10^{-10}$
10 <sup>-1</sup>	$\leq 5.6 \times 10^{-11}$	$\leq 1.5 \times 10^{-11}$
10 <sup>0</sup>	$\leq 5.6 \times 10^{-11}$	$\leq 5.0 \times 10^{-12}$
10 <sup>1</sup>	$\leq 2.3 \times 10^{-11}$	$\leq 3.5 \times 10^{-12}$
10 <sup>2</sup>	$\leq 5.6 \times 10^{-12}$	$\leq 8.5 \times 10^{-13}$
10 <sup>3</sup>	$\leq 1.8 \times 10^{-12}$	$\leq 2.7 \times 10^{-13}$
10 <sup>4(1)</sup>	$\leq 5.6 \times 10^{-13}$	$\leq 8.5 \times 10^{-14}$
1 day <sup>(1)</sup>	$\leq 2.0 \times 10^{-13}$	$\leq 3.0 \times 10^{-14}$
5 days <sup>(1)</sup>	$\leq 1.0 \times 10^{-13}$	$\leq 2.0 \times 10^{-14}$

<sup>(1)</sup>Excluding environmental effects

- Unsurpassed accuracy and stability
- High reliability with redundancy
- Highly configurable and upgradeable



HP 55000 Series

### Ultra-Precise Time and Frequency Systems

The HP 55000 series Precision Time and Frequency Systems offer unsurpassed accuracy and stability in a reliable, redundant platform. These systems integrate the leading cesium technology, GPS receivers, distribution amplifiers, and backup power supplies from Hewlett-Packard with a sophisticated Time Measurement System for Timing Solutions Corporation. Metrology, communications, and electronic intelligence can all benefit from this cost-effective and fault-tolerant system.

The HP 55000 series solutions deliver state-of-the-art cesium in a complete rack-mounted system. An intelligent controller manages the system, resulting in higher performance and increased reliability. The versatility of this system allows configuration and performance to be tuned to meet your needs. As needs change and the demands continue to increase, the HP 55000 series is easily updated to enhance performance.

Two or more HP 5071A primary frequency standards, or primary reference clocks, contribute to the system output. The Time Measurement System continuously monitors all clock outputs and can automatically adjust their phase and frequency. Over time, it learns each clock's characteristics and compensates for hardware deviations and reduces random noise.

Short-term stability is improved. Long-term stability is greatly enhanced and exceeds the results of any single clock contributor in the system. Distribution of the frequency output to various locations is easily accomplished by integrating HP's distribution amplifiers.

The Time Measurement System monitors the system and can automatically steer the individual frequency standards. System status is monitored and potential problems are flagged to the operator or automatically corrected.

### The Right System Solution for Each Application

The HP 55000 series addresses a wide variety of needs. System configurations resulting in high accuracy, stability and availability will meet today's demanding frequency and time environments. Application areas include time-keeping and metrology, synchronizing communications networks, and research.

For high-level metrology and time-keeping, the HP 55000 series can be configured as a real-time primary clock ensemble. With the HP 58503A GPS receiver, the system is able to monitor UTC (USNO MC) and produce a highly accurate timescale.

For communications, the HP 55000 series includes a primary reference clock that exceeds the accuracy and stability required at the Stratum 1 or International Gateway level of the network. This performance level becomes increasingly more important with the deployment of SONE/T/SDH.

For communications research, the cesium frequency and time sub-system meet the demanding phase and timing requirements inherent in modern communications. The redundant, fault-tolerant configuration ensures high system availability.



HP 10811D/E

### HP 10811D/E Oscillators

The HP 10811D/E crystal oscillators are oven-controlled, high-performance component oscillators. Both offer unmatched quality, high performance, and low cost. The low aging rate and fast warm-up time reduce maintenance costs and downtime. Low power consumption gives the HP 10811D/E oscillators longer battery-backup time. Low phase noise translates to lower system phase noise when using HP oscillators.

The HP 10811D has a PCB connector for all external connections; the HP 10811E uses filter feedthrough terminals for power connections and oven monitor. The HP 10811E also has SMB snap-on RF connectors for the 10 MHz output and EFC input, and provisions for shock mounting.

The HP 105B quartz frequency standard uses the HP 10811D and is available as a complete standalone instrument.

### Ordering Information

HP 105B Quartz Frequency Standard

Opt 908 Rack Flange Kit

Opt 910 Extra Manual

HP 10811D 10 MHz Oscillator, PCB/Edge Connector

HP 10811E 10 MHz Oscillator, SMB Connectors

Options for HP 10811D or HP 10811E

Opt 001 Low Aging Rate

Opt 002 Low Phase Noise

Opt 003 Integrated Option 001 and Option 002

Opt 100 Reduced Specifications

Note: Options are mutually exclusive; no mixing.

HP 5089A Standby Power Supply (includes ac and dc input power cables, dc output cable, and extender board)

Opt 001 Spare Board (HP 05089-60001)

Opt 908 Rack-mounting Adapter Kit

Opt 910 Extra Operating and Service Manual

HP 55000 Series Precision Time and Frequency Systems

# FREQUENCY/TIME STANDARDS & SYNCHRONIZATION

## Distribution Amplifiers

HP 5087A, E1750A, E1752A



HP 5087A

### HP 5087A Distribution Amplifier

The HP 5087A distribution amplifier provides the flexibility needed for distribution of frequency standard outputs, where multiple-output frequencies are required. The modular construction allows you to configure the product for a variety of distribution needs.

Several configurations are available, and special combinations of input and output modules can be supplied. Amplifiers can be added or the configuration easily changed with the HP 10812A options.

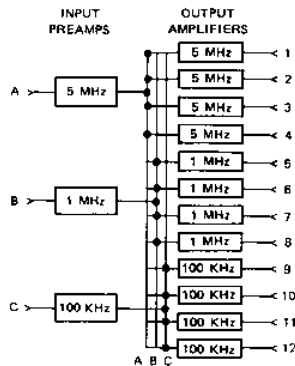

HP 5087A with Option 031

### HP 5087A Specifications

**Inputs:** Up to three, rear-panel BNC

**Frequencies:** 10 MHz, 5 MHz, 1 MHz, or 100 kHz

**Level:** 0.3 to 3.0 V rms, 50  $\Omega$

**Outputs:** Up to 12 rear-panel BNC

**Frequencies:** 10 MHz, 5 MHz, 1 MHz, or 100 kHz

**Level:** 0 to 3 V into 50  $\Omega$  (screwdriver adjustment)

**Harmonic Distortion:** > 40 dB below rated output

**Non-harmonic Distortion:** > 80 dB below rated output

#### Isolation

**Load** (open or short on any other channel)

**Amplitude Change:** 0.1%

**Phase Change:** < 0.1 ns at 5 or 10 MHz

< 0.5 ns at 1 MHz

< 5.0 ns at 100 kHz

**Injected Signal:** 1 V signal up to 50 MHz applied to any output except 10 MHz, will be down >60 dB in all other outputs; 10 MHz output channel will be down >50 dB

**SSB Phase Noise** (5 MHz): >145 dB below signal in 1 Hz BW for frequencies >1 kHz from carrier

**Short-Term Stability Degradation** (5 MHz): <1 x 10<sup>-12</sup> in 10 kHz bands (1-s average)

#### Environmental

**Temperature:** MIL-E-16400, class 4

**Operating:** 0° to 50° C

**Storage:** -62° to +75° C

#### Stability

**Amplitude:**  $\pm$ 0.5 dB, 0° to 50° C

**Phase:** <0.1 ns/° C, 5 and 10 MHz

**Humidity:** 95% at 40° C

**Altitude:** Up to 30,000 ft.

#### General

**Power:** 115 or 230 V  $\pm$ 10%, 48 to 440 Hz, 20 VA, maximum, or 22 to 30 Vdc, 600 mA, maximum

**Size:** 425 mm W x 88 mm H x 286 mm D (16.7 in x 3.5 in x 11.3 in)

**Weight:** Typical, Option 031; net, 7 kg (15 lb)



HP E1750A

HP E1752A

### HP E1750A VXI Distribution Amplifier

These VXI distribution amplifier modules buffer and distribute standard clock and other signals in laboratory, factory, and general ATE environments. They feature one input and six outputs per module, and are suited to distributing a wide variety of signals in a single ATE system or throughout a building. Principal features of the product include:

- Broadband sine wave or pulse buffering/distribution
- Built-in AGC for no level adjustments
- Preservation of input phase and frequency characteristics with changing environment (temperature, humidity, etc.)

### General Specifications

#### Input Ranges

	HP E1750A	HP E1752A
Freq. min.	100 KHz	1 pps
Freq. max.	10 MHz	10 million pulses per second
Level, min.	+7 dBm	Logic LO: $\leq$ 0.8 V
Level, max.	+19 dBm	Logic HI: $2.0 V \leq V_{in}$
Damage	+27 dBm	+14 V, -9 V
Impedance	50 $\Omega$	50 $\Omega$

#### HP E1750A Outputs, 50 $\Omega$ load

Level	+13 dBm $\pm$ 1 dBm
Phase noise	< -145 dBc
Port-to-port isolation (open/short loads) phase modulation phase change, peak	< -100 dBc < $\pm$ .0012°

#### HP E1752A Outputs, 50 $\Omega$ load

Rise-fall time	<5 ns
Pulse amplitude	>3.5 V
Propagation delay	22 ns, typical
Jitter	<1 ns rms

### Ordering Information

**HP 5087A Distribution Amplifier Mainframe**

**Opt 908 Rack Flange Kit**

**Normal Configurations** (input and output amplifiers)

**Opt 031** 5, 1, 0.1 MHz Inputs; 4 Outputs at Each

**Opt 032** Single 5 MHz Input and 12 Outputs

**Opt 033** Single 10 MHz Input and 12 Outputs

**Opt 034** Single 5 MHz Input, 4 Each; Outputs at 5, 1, and 0.1 MHz

**Special HP 5087A Configurations**

**Input Preamplifiers** (up to 3 total)

**Opt 004** Input Preamplifier (0.1 to 10 MHz)

**Opt 005** 5 to 1 MHz Input Divider

**Opt 006** 1 to 0.1 MHz Input Divider

**Opt 011** 5 to 10 MHz Input Doubler

**Opt 013** 10 to 5 MHz Input Divider

**Opt 014** 10 to 1 MHz Input Divider

**Output Amplifiers** (up to 12 total)

**Opt 001** 5 MHz Output Amplifier

**Opt 002** 1 MHz Output Amplifier

**Opt 003** 0.1 MHz Output Amplifier

**Opt 012** 10 MHz Output Amplifier

**HP E1750A Broadband Distribution Amplifier**

**Opt AV9** Delete Operation and Programming Manual

**HP E1752A Pulse Distribution Amplifier**

**Opt AV9** Delete Operation and Programming Manual

HP 58504A, 58505B, 58509A, 58509F, 58510A, 58513A, 58514A, 58515A, 58516A, 58517A, 58518A-58521A, 58518AA-58521AA

- Complete solutions for GPS antenna systems
- High reliability GPS accessories
- Broad range of products to meet every need



HP GPS Accessories

### Complete Your GPS-based Solution with Confidence

High-quality Hewlett-Packard Global Positioning System (GPS) accessories let you configure a complete GPS antenna system with confidence and reliability. These products simplify installation while providing high signal integrity. By providing a range of GPS accessories, HP offers a complete solution—from the GPS antenna to the precise time and frequency reference receivers.

HP GPS accessories include antennas, antenna assemblies, line amplifiers, lightning arresters, distribution amplifiers/splitters, bandpass filters, cables and cable kits—everything you need to for your complete antenna system.

### GPS Antennas and Antenna Assemblies

The HP 58504A GPS L1 antenna delivers highly-accurate signals to GPS receivers. Characterized by low noise and high gain, it ensures signal fidelity while simplifying the antenna system architecture and installation. An HP 58510A environmental cover and ground plane is available for additional environmental protection.

For maximum protection, HP offers the HP 58513A antenna assembly. It integrates a stainless steel mast and ground plane with the antenna, antenna cable and environmental cover.

#### Antenna Specifications

**Frequency Range:** 1575.42 ± 5 MHz (L1 carrier)  
**Total Gain:** > 30 dBi  
**Operating Environment:** -40° C to +80° C

### Lightning Arrester

The bulkhead-mount HP 58505B lightning arrester provides multiple-strike protection for antenna systems and GPS receivers. This compact unit makes installation easy while protecting your investment.

#### Lightning Arrester Specifications

**Frequency Range:** 1.2 to 2.0 GHz  
**Surge:** 20 kA IEC 801-5 8/20 microsecond waveform  
**Turn-on:** +7, -1 Vdc  
**Turn-on Time:** 4 ns for 2 kV/ns  
**Operating Environment:** -40° C to +80° C

### Line Amplifiers

The HP 58509A GPS line amplifier is a high-gain, broadband amplifier that allows extended cable runs from receiver to the antenna. The HP 58509F line amplifier integrates an L1 bandpass filter, providing the same benefits as the HP 58509A and additional immunity from noise or interference.

#### Line Amplifier Specifications

**HP 58509A**  
**Amplifier Gain:** > 20 dB (25 dB typical)  
**Frequency Range:** 750 MHz to 2.4 GHz  
**HP 58509F**  
**Amplifier Gain:** > 20 dB (24 dB typical) at L1  
**Filter Attenuation:** > 7 dB at L1 ± 35 MHz, > 30 dB at L1 ± 140 MHz  
**HP 58509A and HP 58509F**  
**Operating Environment:** -40° C to +80° C

### Bandpass Filter

The HP 58514A GPS L1 bandpass filter protects GPS receivers from the effects of noise and interference near the L1 carrier frequency. The filter ensures accurate satellite tracking even in the presence of disturbances.

#### Bandpass Filter Specifications

**Frequency Range:** 1575.42 ± 20 MHz (L1 carrier)  
**Filter Attenuation:** > 7 dB at L1 ± 35 MHz, > 30 dB at L1 ± 140 MHz  
**Operating Environment:** -40° C to +80° C

### Distribution Amplifier/Splitters

The HP 58515A, HP 58516A and HP 58517A distribution amplifiers/splitters distribute the GPS signal to two, four or eight output ports, respectively. For ease of installation and configuration, these units feature built-in amplification to provide unity gain from input to each of the output ports. High isolation between output ports eliminates the risk of interaction between GPS receivers connected to the distribution amplifier.

#### Distribution Amplifier/Splitter Specifications

**Frequency Range:** 1575.42 ± 20 MHz (L1 carrier)  
**Gain (input to output)**  
 HP 58515A: 3 dB ± 3 dB  
 HP 58516A: 0 dB ± 3 dB  
 HP 58517A: 0 dB ± 4 dB  
**Isolation (Typical)**  
 HP 58515A and HP 58516A: -40 dB  
 HP 58517A: -35 dB  
**Operating Environment:** 0° C to +55° C

### Cables and Cable Kits

HP offers a complete line of antenna cables and interconnect cables for completing your antenna system. The HP 58518A and HP 58519A RG-213 cables provide increased flexibility for installation ease. The HP 58520A and HP 58521A LMR 400 cables feature low-loss and are ideal for installations requiring greater cable lengths. All cables are available in a variety of lengths ranging from 1 meter to 50 meters for RG-213 cables and 1 meter to 330 meters for LMR 400 cables.

For installations requiring greater flexibility or where cables must be pulled through conduit, cable kits are available. These kits provide the raw cable with connector kits. This allows the connectors to be installed once the cable is in place. The HP 58518AA and 58519AA are kit versions of the RG-213 cables and the HP 58520AA and 58521AA are the kit versions of the LMR 400 cables.

#### Cables and Cable Kits Specifications

**Impedance:** 50Ω typical  
**Signal Loss at L1 Frequency**  
 RG-213 Cables: 7.9 dB per 20 meters  
 LMR 400 Cables: 3.35 dB per 20 meters  
**Cable (Propagation) Delay**  
 RG-213 Cables: 5.05 ns per meter  
 LMR 400 Cables: 3.93 ns per meter

#### Connectors or Connector Kits

HP 58518A/AA, 58520A/AA: One TNC(m) and One N(m)  
 HP 58519A/AA, 58521A/AA: Two N(m)

### Key Literature

GPS Antenna System Configuration Guide, HP P/N 5964-9068E

### Ordering Information

HP 58504A GPS Antenna  
 HP 58505B Lightning Arrester  
 HP 58509A Line Amplifier  
 HP 58509F Line Amplifier with L1 Bandpass Filter  
 HP 58510A Ground Plane and Environmental Cover  
 HP 58513A Antenna Assembly  
 HP 58514A L1 Bandpass Filter  
 HP 58515A 1:2 Distribution Amplifier/Splitter  
 HP 58516A 1:4 Distribution Amplifier/Splitter  
 Opt 05Q External Power  
 HP 58517A 1:8 Distribution Amplifier/Splitter  
 Opt 05Q External Power  
 HP 58518A/19A RG-213 Cables  
 HP 58518AA/19AA RG-213 Cable Kits  
 HP 58520A/21A LMR 400 Cables  
 HP 58520AA/21AA LMR 400 Cable Kits

# FREQUENCY/TIME STANDARDS & SYNCHRONIZATION

## Wireless and Wireline OEM Custom Timing Modules

### HP 58000 Series

Drawing on decades of experience building the world's most accurate cesium and most reliable quartz clocks, HP designs and manufactures custom timing subsystems for network equipment manufacturers. Acting as an off-site R&D team, HP engineers are responsive to the needs of manufacturers. HP designs a custom module and then moves quickly to prototype and high-volume production. By outsourcing the timing subsystem, manufacturers can focus on other critical design issues to achieve faster time-to-market. HP's leadership in timing, decades of experience and proven technologies remove manufacturer's risk for this increasingly-complex piece of base stations and network nodes.

### '90s Technologies

HP's areas of expertise include the technologies of the '90s: global positioning system's (GPS) precise time and frequency, advanced quartz oscillators and breakthrough intelligent oscillator technology (see "Key Technologies," page 489). Together, these technologies revolutionize wireless base station and wireline network timing by making low-cost, highly-reliable timing available. Manufacturers can now replace the rubidium technology of the '80s with this trio of technologies for near-cesium performance when locked to GPS and near-rubidium performance during holdover. Because quartz is more reliable than rubidium (see "Oscillator Continuum", page 488), time-consuming and costly base station and transit node service is dramatically reduced. GPS further stabilizes the quartz, making recalibration that is required for rubidium or stand-alone quartz unnecessary. Maintenance is dramatically reduced.

The HP 58000 Series custom timing modules are designed and built for any level of accuracy and stability needed by manufacturers. HP meets and exceeds the standards for CDMA, TDMA and GSM, analog, special/private mobile radio (SMR/PMR) and paging technologies. For stratum 2, 3 and 3E transit node and local area clocks, we meet or exceed ANSI, ETSI and Bellcore standards. We match your requirements for size and form factor with a box, card or board. And we match each manufacturer's specific requirements for space, power, configuration and price.

Important decisions that affect performance and price are:

**Intelligent Oscillator**—HP SmartClock Technology, which adds intelligence to the base station or local office oscillator, vastly improves the clock's performance during normal conditions as well as during holdover when the GPS antenna is down or the reference source is not available.

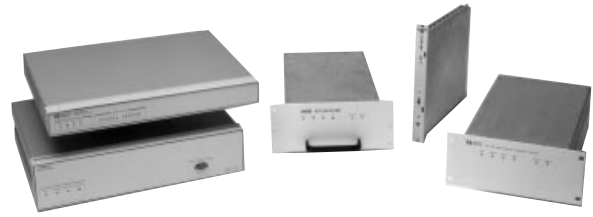

HP 58000 Series OEM Custom Timing Modules

**Holdover Capability**—Lower-performance base stations can be designed without holdover capability. But for a high-performance network, rubidium or high-performance quartz oscillators will provide holdover timing when the external frequency reference source is not available. Fluctuations in temperature at the base station site and length of desired holdover are the key factors that affect initial cost. Lifetime cost is lower with quartz because it is more reliable than rubidium and, unlike rubidium, does not need to be replaced after 8 or 10 years.

**Special Features**—HP responds to any request. We'll provide auto-switching, a scheme that automatically switches a base station from one timing module to another without any change in output. Or you might need a special frequency—19.6608 MHz for CDMA or 13 MHz for GSM.

**Frequency Reference Source**—Although GPS timing combined with HP SmartClock Technology gives the best price/performance, T1 or E1 can also be used as a frequency reference source. Other levels of performance can be achieved without an external frequency reference source. The local clock—a quartz or rubidium oscillator used with or without HP SmartClock Technology—can provide the frequency for less stringent performance requirements.

### Ordering Information

**HP 58000 Series Time and Frequency Reference Modules**

Contact HP for more information and design consultation for a custom solution.

### Example Configurations for Different Performance Requirements

	PERFORMANCE REQUIRED							HP CUSTOM SOLUTION
	Frequency Outputs	Temperature	Holdover Requirement	Accuracy	Accuracy during holdover	Timing sync between cell sites	MTBF (hrs.)	
High-performance timing module for CDMA base station	10 MHz; 19.6608 MHz; 1 PPS	0° to 50° C	24 hrs. in loss of GPS	1x10 <sup>-11</sup> for 1 day avg. when locked	1x10 <sup>-10</sup> for 24 hrs.	±1 μsec. locked ±7 μsec. unlocked	>100,000	<ul style="list-style-type: none"> <li>Frequency Reference: GPS</li> <li>HP SmartClock Technology</li> <li>HP 10811 double-oven quartz oscillator</li> <li>Enhanced GPS/digital filter</li> </ul>
Medium-performance timing module for TDMA base station (GSM or IS-54 standard)	13 MHz	0° to 50° C	1 week	1x10 <sup>-10</sup> for 1 day avg. when locked	1x10 <sup>-9</sup> /week	N/A	>100,000	<ul style="list-style-type: none"> <li>Card-based, multi-function</li> <li>Frequency Reference: E1 or GPS</li> <li>HP SmartClock Technology</li> <li>HP 10811 single-oven quartz oscillator</li> <li>Telecom digital filter</li> </ul>
Medium-performance timing module for paging base station	10 MHz, 32 kHz, 100 kHz; 1 PPS	0° to 50° C	6 μsec./6 hrs.	1x10 <sup>-11</sup> for 1 day avg. when locked	5x10 <sup>-10</sup> /6 hr.	<600 nsec.	>100,000	<ul style="list-style-type: none"> <li>Card-based</li> <li>Frequency Reference: GPS</li> <li>HP SmartClock Technology</li> <li>HP 10811 single-oven quartz oscillator</li> </ul>
Timing for SMR/PMR analog base station	10 MHz	-30° to +60° C	None	5 x 10 <sup>-10</sup>	N/A	N/A	>100,000	<ul style="list-style-type: none"> <li>HP 10811 single-oven quartz oscillator</li> <li>Frequency Reference: None</li> <li>12-channel distribution system</li> <li>Compact box</li> </ul>



- HP SmartClock technology
- HP 10811 quartz oscillator based
- Stratum 2 holdover  $<3 \times 10^{-11}$ /day
- Transit node holdover  $5 \times 10^{-10}$ /day
- Stratum 3E and local node holdover  $<1 \times 10^{-8}$ /day
- Lower system cost

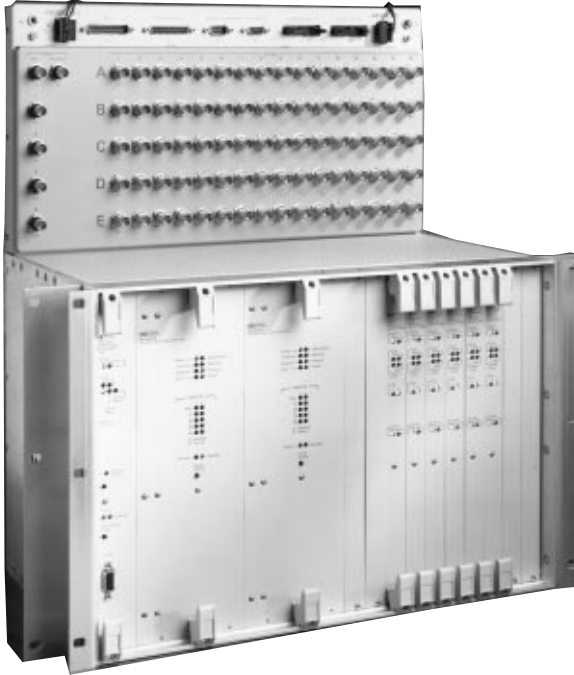

HP 55400A: Stratum 2, 3E, transit node and local node

## HP 55400A E1 Network Synchronization Unit

The HP 55400A NSU is Hewlett-Packard's answer to the critical synchronization needs for telecommunications networks employing SDH technology. Its main function is to filter the incoming timing reference signals, regenerate them, and deliver precise synchronization clock signals to all the other network elements within network offices. It does this by utilizing Hewlett-Packard's technology breakthrough of combining HP's high-performance quartz oscillators (HP 10811) with HP SmartClock technology.

HP SmartClock technology is a forward-looking correction process that is applied to the HP 10811 aging characteristics via proprietary algorithms in conjunction with HP's high-precision counter technology. This allows the HP 55400A NSU to achieve outstanding "holdover" stability from our Input Track and Hold Cards. Stabilities of  $\pm 3 \times 10^{-11}$ /day for Stratum 2,  $\pm 5 \times 10^{-10}$ /day for Transit Node, and  $\pm 1 \times 10^{-8}$ /day for Local Node, or better are achievable.

The HP 55400A NSU is ITU-T G.812 compliant, is based upon a modular design, and is compatible with current (PDH networks) and emerging industry technologies and services (SDH/ATM) for network synchronization.

See pages 491 and 498 for HP Stratum1 Primary Reference Sources.

- Exceeds ITU standards
- Customized systems available
- Oscillator MTBF > 500,000 hours
- Modular and expandable
- Local and remote management (SmartView)

### System Key Features

- Designed to minimize SDH pointer movements
- Up to 9 timing reference inputs
- Modular master and expansion subracks
- Plug-in cards
  - Input Track and Hold (stratum 2, transit, and local node)
  - ANSI Stratum 2, ITU TRANSIT, and local node "holdover" stability
  - Information Management Card (local and network management)
  - Output cards (2048 kb/s, 2048 kHz, 10 MHz and Composite Clock)
  - Alarm interface card (critical, major, minor)
- 1:1 protected outputs (up to 400 outputs)
- Built-in input monitoring of MRTIE and TDEV
- Hitless outputs on switchover
- Hot-swappable cards
- Sync status messaging (SSM)
- Firmware upgrades are downloadable
- Local management via HP SmartView PC software
- TMN compliant remote management system—HP SmartView sync management software
- -48 V operation
- ETSI rack mounting
- TL1 program interface

### Key Specifications

**Internal Reference:** Quartz crystal oscillator  
**Oscillator MTBF:** >500,000 hours  
**Holdover Stability:**  $<3 \times 10^{-11}$ /day for up to 3 days  
**Tuning Resolution:**  $3.5 \times 10^{-15}$   
**Input Reference Switchover:**  $<1$  nS

### Ordering Information

HP 55400A System

For detailed pricing and specific system configuration, contact your local HP sales office.

# FREQUENCY/TIME STANDARDS & SYNCHRONIZATION

## Primary Reference Sources (GPS)

### HP 55300A, 55310A, 55320A

- Low-cost upgrade for office BITS clocks and SSUs
- Cesium-like timing performance
- Highly-reliable quartz oscillator with HP SmartClock technology
- Network Time Protocol to synchronize networked computers
- IRIG-B time of day fault location



HP 55300A module in the HP 553310A shelf

### HP 55300A: Timing Synchronization for SONET/SDH

The HP 55300A GPS Telecom Primary Reference Source provides a highly-reliable low-cost source of precision timing for both wired and optical telecom digital networks.

The unit is ideally suited for telecom service providers that are installing or upgrading existing networks to comply with and integrate new standards such as SONET/SDH. These high-speed technologies require highly accurate and stable network synchronization and distribution. The HP 55300A exceeds the published specifications for primary reference sources. This affordable synchronization solution can flatten hierarchical networks, providing cesium-like performance at all points. Comparable in holdover performance to more expensive rubidium products, the HP source offers significantly better reliability and does not require the periodic service associated with rubidium alternatives.

Based on advanced GPS technology, the HP 55300A with enhanced GPS provides frequency accuracy of  $<1 \times 10^{12}$  using a 1-day average, even in the presence of Selective Availability. If the GPS signal is interrupted, the module enters an intelligent holdover mode ensuring that precise frequency is maintained for more than 24 hours.

The general-purpose HP GPS synchronization source can upgrade any office; the unit is not restricted to use with specific models of existing timing signal generators (TSGs), or synchronization source units (SSUs). Modules can be configured for 1.544 Mb/s, 2.048 MHz, 2.048 Mb/s, and 10 MHz.

11

### U.S. and International Versions

The HP 55300A consists of a plug-in card, which can be combined with a lightweight, compact rack-mount frame. Configured in this manner, the unit can be hardwired into an office rack. For customers in the U.S., the HP 55300A GPS Telecom Primary Reference Source should be ordered with HP 55310A GPS NEBS/EIA Rack-Mount Frame. International customers can purchase the HP 55300A with the HP 55320A or HP 55322A GPS ETSI Rack-Mount Frame.

### Integrated Time-of-Day Function

Each HP synchronization module takes advantage of the accuracy of the GPS reference to provide a time-of-day signal. The accurate time-of-day facilitates fault isolation, sequence-of-events analysis, and other emerging troubleshooting techniques that benefit service providers by improving the quality and availability of services.

### Specifications Summary

#### Key Characteristics

- Locked Accuracy:**  $<1 \times 10^{12}$  using a 1-day average (when locked to GPS)
- Holdover Stability:**  $<1 \times 10^{10}$  per day
- Outputs Available:** 1.544 Mb/s and 2.048 Mb/s
- Framing:** Industry-standard formats available
- Oscillator MTBF:**  $>500,000$  hours
- Cold Start-up:** GPS lock in  $< 30$  minutes (assumes "normal" view of sky)

#### Front Panel

**LEDs:** Power, GPS Lock, Holdover, Critical, Major, and Minor Alarms, ACO Active

**Push-buttons:** Alarm Cut-Off (ACO) and ACO Reset

**DS1/E1 Monitor Output:** Bantam connector

**Local Command Interface (Craft Interface):** RS-232C, DE-9 connector, DTE configuration, TL1 command/status structure

#### Rear Panel (HP 55310A); Top Front (HP 55320A and HP 55322A)

**GPS Antenna:** "N" connector

**Power:** Redundant -48 V power inputs; latching plug-in connectors for 14 to 28 gauge wire (secured by screws)

**DS1/E1:** Wire-wrap (HP 55310A); BNC or (HP 55320A); DE-9S (HP 55322A)

**Alarms:** Wire-wrap (HP 55310A); DB-25P (HP 55320A and HP 55322A)

**Remote Command I/F:** RS-232C at 9.6 kbps, DB-25S connector, DTE configuration, TL1 command/status structure

**Time-of-day Output:** HP SCPI I/F for connection to Network Time Protocol (NTP) server

**Other:** 1 PPS at RS-232C level, 10 MHz sine wave, IRIG-B time-of-day

#### Alarm Operation

**Configurable Causes:** Power failure, output failure, oscillator failure, synthesizer failure, GPS signal loss (holdover)

**Remote and Local:** Two separate sets of connections. Local set responds to ACO pushbutton.

**Multiple Alarm Priorities:** Critical, major, or minor for each

**Relay Connection Outputs:** Common, NO, NC

#### Environment/Installation

**Rack Configuration:** 19-, 21-, and 23-in, NEBS/EIA or ETSI-compatible

**Temperature:** 0 to +50°C (operating); -40 to +80°C (storage)

#### Antenna

**Active Antenna:** 30 dB (typical) active gain with dielectric filter

**Temperature:** -30 to +80°C (operating); -40 to +85°C (storage)

### Ordering Information

#### NEBS (US) Version

HP55310A GPS NEBS/EIA Rack-mount Shelf

HP55300A GPS Telecom Primary Reference Source

Order Option 104 or 105

#### ETSI (International) Version (Unbalanced Outputs)

HP55320A GPS ETSI Rack-mount Shelf

HP55300A GPS Telecom Primary Reference Source

Order Option 270, 271 or 272

#### ETSI (International) Version (Balanced Outputs)

HP55322A GPS ETSI Rack-mount Shelf

HP55300A GPS Telecom Primary Reference Source

Order Option 220, 221 or 222

#### GPS Antenna Systems and Accessories

See page 495 for the complete line of GPS Accessories.



HP 55300A module in the HP 55320A shelf

- Tailored for power transmission networks
- Timing accuracy: 110 ns to UTC (USNO) @ 95% confidence level\*
- HP SmartClock technology learns and adjusts frequency
- Time tagging (standard feature)



HP 59551A

## HP 59551A GPS Measurements Synchronization Module

The HP 59551A GPS measurements synchronization module meets the precision-timing needs of wide-area electric power transmission systems. Based on advanced Global Positioning Systems (GPS) receiver technology, the module has superior long-term timing accuracy and permits exhaustive measurement and analysis of power system performance.

The HP 59551A combines low cost and unmatched functionality, making it the timing solution of choice for a variety of applications. For monitoring existing wide-area transmission networks, the HP 59551A provides the timing synchronization and time tagging required to efficiently locate faults, analyze network disturbances, and perform detailed sequence of events analysis. The newest, state-of-the-art transmission networks benefit from the highly-accurate synchronization foundation provided by the HP 59551A.

### Time Tagging

Time tagging, a standard feature of the HP 59551A, allows event marking to a quantization of 100 ns. Up to 256 tagged events per channel are stored in buffer memory, which can be downloaded to a computer for in-depth failure or sequence-of-events analysis.

### HP SmartClock Technology

The timebase for the HP 59551A is based on the HP 10811D quartz oscillator and HP SmartClock algorithm. The oscillator, proven to be a leader in reliability, offers exceptionally low sensitivity to temperature changes, low phase noise, and well-understood aging characteristics.

HP SmartClock compares the oscillator frequency with a GPS reference signal. By "learning" the aging behavior and the environmental effects on the oscillator over time and adjusting the oscillator output frequency accordingly, HP SmartClock can raise the performance of the HP 59551A to approach that of a rubidium-based solution—for a much lower cost. The superior performance is also achieved in holdover mode; the GPS signal can be lost for up to 24 hours with <math><8.6 \mu\text{s}</math> loss in timing accuracy.

### Versatile I/O

The HP 59551A incorporates many input/output features and enhancements. The range of inputs and outputs allow the HP 59551A module to be integrated with external processing solutions, or used with a variety of event and fault recorders. The versatile design also integrates with the newest designs for real-time applications (state estimation, demand-side management, and energy management systems).

\*This specification has a 95% probability, and is based on availability of four or more GPS satellites during three days locked operation with a fixed antenna location. The temperature must remain within a 10° C range between 10° C and 40° C.

Highlights of the I/O capabilities include:

- **Separate Front/Rear RS-232 Ports:** The HP 59551A can be controlled locally without interfering with output signals.
- **Standard IRIG-B**
- **Alarm BITE:** System fault or loss of satellite lock generates an alarm signal.
- **Time-Tag Inputs:** Conditioned TTL signals can be time-tagged to a quantization of 100 ns.
- **Programmable Pulse Output:** An output pulse or repetitive signal can be programmed at a specific time or repetition period.

## Specifications

### Performance

**Timing Accuracy:** <math><110 \text{ ns}</math> to UTC (USNO) @ 95% confidence level  
**Holdover:** <math><8.6 \mu\text{s}</math> accumulated in 24 hr. unlocked after 3 days of locked operation with antenna in fixed location, for any 10° C range, 10° C to 40° C.

### Basic Module I/O

#### 2 RS-232C Ports

**Baud Rate:** 9600, other setting computer-selectable  
**Functions:** All required communication and control functions  
**Connectors:** 9-pin female rectangular D subminiature on front panel; 25-pin female rectangular D subminiature on rear panel

#### 1 IRIG-B123 Output Port:

BNC output interface

#### 1 1-pps Output Signal:

BNC output interface, risetime <math><5 \text{ ns}</math>

#### 1 Alarm BITE Output

**Basic Unit Output:** Solid state relay (NO) with closed contact

indicating system fault or loss of satellite lock

**Output Interface:** Twin BNC

#### 3 Time-Tag Inputs

**Received Signal:** Conditioned TTL

**Time-tag Accuracy:** The accuracy of the timing module

**Input Interface:** BNC

**Quantization:** 100 ns

#### 3 Time-Tag Buffers:

256 events, retrievable via RS-232C port

**Minimum Time Between Events:** 1 ms

#### Programmable Pulse Output

**Output Pulse:** Single pulse at the time programmed

via RS-232C port, or repetitive output pulse at a programmable

repetition period from 1 sec to 1 year

**Quantization:** 100 ns

### Environmental

#### Antenna

**Operating:** -30° to +80° C

#### Remainder of Timing Module

**Operating:** 0° to +50° C

**Power:** <math><35 \text{ watts}</math> @ 129 Vdc

#### Surge Withstand:

Meets IEEE/ANSI C37.90, C37.90.1

#### RFI:

No degradation when a 10 watt walkie-talkie is activated

within 1 meter of the module (VHF/UHF)

### More Information

There is no front-panel display or keypad. During installation and startup, information is entered into and retrieved from the timing module with an HP-100LX or HP-200LX PalmTop computer or any DOS-compatible computer serial interface. A Windows® application is shipped with the instrument.

### Ordering Information

**HP 59551A** GPS Measurements Synchronization Module

(includes 129 Vdc power supply)

**Opt 1CM** Rack Mount 19-inch

**Opt AXQ** Rack Mount 23-inch

**Opt AWM** RPower Supply (48 Vdc)

**Opt 170** 90 to 132 Vac or 198 to 264 Vac, 50 to 60 Hz

**HP 58504A** GPS Antenna (required)

**HP 58505B** Lightning Arrester (optional)

**HP 58509A** Antenna Line Amplifier

**HP 58509F** Antenna Line Amplifier w/L1 Bandpass Filter

**GPS Antenna Systems and Accessories**

See page 495 for the complete line of GPS accessories.

# FREQUENCY/TIME STANDARDS & SYNCHRONIZATION

## Fiber-Optic Distribution Amplifier and Fiber-Optic Receiver

HP 59552A, HP 59553A



HP 59552A and HP 59553A

High-integrity distribution of a common clock is the backbone for power utility substation synchronization. The HP 59552A Fiber-Optic Distribution Amplifier and HP 59553A Fiber-Optic Receiver provide a simple, modular approach to signal routing. Immunity to electrical noise makes fiber-optic cable a superior choice for the challenging environment of the power substation.

The HP 59552A Fiber-Optic Distribution Amplifier receives a digital (TTL) signal and an analog signal via two BNC connectors. The HP 59552A combines the signals, and transmits the result on each of eight fiber-optic outputs. Signal integrity is even maintained over customer-supplied, fiber-optic cable lengths of up to a kilometer.

An HP 59553A Fiber-Optic Receiver resides near each remote equipment installation. The HP 59553A receives the signal on fiber-optic cable, separates analog and digital waveforms, and outputs each signal on a BNC connector.

HP fiber-optic products are designed to provide clean timing quality transmission signals to monitoring, analysis and control equipment. In a typical application calling for distribution on 1 pulse per second (1PPS) and IRIG-B time code, each substation instrument receives an identical, synchronous, high-quality clock signal and precise time of day.

Coupled with the HP 59551A, the HP 59552A and HP 59553A form a complete master clock and distribution system for power substations. This system could be used for applications like fault location, adaptive relaying, and disturbance analysis.

### Specifications

#### HP 59552A Fiber-Optic Distribution Amplifier

##### Inputs:

One digital input typically used as 1PPS input  
One analog input typically used as IRIG-B123 input

##### Digital Input

**Input Signal Requirements:** TTL  
**Input Impedance:** 50  $\Omega$  to GND (default) or 1 k $\Omega$  to +5 volts configurable with internal jumper

##### Analog Input

**Input Signal Requirements:** 5 volts peak-to-peak (nominal)  
**Input Impedance:** 600  $\Omega$  (default) or 10 k $\Omega$  configurable with internal jumper

##### Outputs:

**Number of Optical Outputs:** 8  
**Optical Connector:** metal ST

##### Front-panel LEDs Indicating:

- Power
- Digital input active
- Analog input active

Note that annunciator is activated at a minimum voltage of 1.6 volts pk-pk (nominal)

##### Power Requirements:

**dc Power, (standard):** 129 Vdc, 115 to 140 Vdc operating range  
**ac Power, (Option 170):** 90 to 132 Vac or 198 to 264 Vac, automatically selected; 50 to 60 Hz

##### Dimensions:

**Height:** 88.5 mm (3.5 in)  
**Width:** 212.6 mm (8.53 in)  
**Depth:** 348.3 mm (13.7 in)  
**Weight:** 3 kg (6.6 lbs)  
Half-Rack module

#### HP 59553A Fiber Optic Receiver

##### Inputs:

**Number of Optical Inputs:** 1  
**Optical Connector:** Metal ST

**Outputs:** One digital output typically used as 1PPS output  
One analog output typically used as IRIG-B123 output

##### Digital Output

**Output Signal:** TTL  
**Output Impedance:** Drives 50  $\Omega$  to GND

##### Analog Output

**Output Signal:** 5 volts peak-to-peak (nominal)  
**Output Impedance:** Drives 600  $\Omega$  to GND

##### Front-panel LEDs Indication:

- Power
  - Digital input active
  - Analog input active
- Note that annunciator is activated at a minimum voltage of 1.6 pk-pk (nominal)

##### Power Requirements:

**dc Power (standard):** 129 Vdc, 115 to 140 Vdc operating range  
**ac Power (Option 170):** 90 to 132 Vac or 198 to 264 Vac, automatically selected, 50 to 60 Hz

##### Dimensions:

**Height:** 87.1 mm (3.4 in)  
**Width:** 133.2 mm (5.2 in)  
**Depth:** 185.3 mm (7.3 in)  
**Weight:** 0.91 kg (2.0 lbs)

**Fiber-Optic Cable Core Size Recommendations:** 62.5/125  $\mu$ m

### Ordering Information

HP 59552A

HP 59553A

\*Opt 170 110 Vac operation

\*HP 59552A/59553A come standard with 129 Vdc. For use with ac power, order Option 170.

## GPS & SmartClock Technology

- AN 1272: GPS and Precision Timing Applications  
[5964-8986E](#)
- AN 1279: HP SmartClock Technology - Improving Oscillator Long-Term Stability for Synchronization Applications  
[5964-6725E](#)

## General Purpose

- HP 58503A Precise Time and Frequency Anywhere in the World  
[5963-3696E](#)  
[5963-3698E/EUS](#)  
[5964-2460E](#)
- HP 5071A Timing. When Your Network Depends On It  
[5963-7077E](#)
- HP 5071A Unsurpassed Stability in the Lab or Field  
[5091-6013E/EUS](#)
- HP 55000 Series Unsurpassed Performance and Reliability in Time and Frequency Systems  
[5962-6227E](#)

## Telecom Network Synchronization

- HP 55300A GPS Telecom Frequency Reference Source  
[5964-6088E](#)  
[5964-6087E/EUS](#)
- HP 5071A Timing. When your Network Depends On It  
[5963-7077E](#)
- HP 5071A Unsurpassed Stability in the Lab or Field  
[5091-6013E/EUS](#)
- HP 55000 Series Unsurpassed Performance and Reliability in Time and Frequency Systems  
[5962-6227E](#)
- AN 1264-1: Synchronizing Telecommunications Networks, Basic Concepts  
[5963-6867E](#)
- AN 1264-2: Synchronizing Telecommunications Networks, SONET/SDH  
[5963-9798E](#)
- AN 1264-3: Synchronizing Telecommunications Networks, Fundamentals of Sync Planning  
[5963-6978E](#)
- Sync Audit Service  
[5963-9308E](#)

## Wireless OEM Timing Modules

- HP 58000 Series Time and Frequency Reference Distribution Systems  
[5963-3504E](#)
- QUALCOMM Taps HP for CDMA Timing System  
[5964-9063E](#)
- HP 58503A Precise Time and Frequency Anywhere in the World  
[5963-3696E](#)  
[5963-3698E/EUS](#)  
[5964-2460E](#)

## Power Measurement Synchronization

- HP 59551A GPS Measurements Synchronization Module  
[5963-2362E](#)
- Synchronize and Analyze Power System Performance  
[5964-0262E/EUS](#)
- GPS Synchronization for Power Transmission Systems  
[5964-2459E](#)
- HP 59552A Fiber Optic Distribution Amplifier and HP 59553A Fiber Optic Receiver  
[5964-8927E/EUS](#)
- AN 1271: Increasing Power Transmission Uptime  
[5964-0398E](#)



**HEWLETT<sup>®</sup>**  
**PACKARD**

- 504 Overview
- 505 Digital Video Test Equipment
- 507 Regulatory Test Equipment
  - See also
  - Electronic Counters 113-127
  - Signal Analyzers 223
- 509 Maintenance Test Equipment
- 512 Broadcast TV Analyzers
  - See also
  - Signal Analyzers 223
- 514 Manufacturing/R&D Test Equipment



HP CaLan 3010R Sweep/Ingress Analyzer

### HP CaLan Delivers Cable TV Test Equipment That Gets the Job Done Right the First Time, Every Time

We're committed to providing test gear for the competitive broadband industry. From today's analog technology through the digital revolution and beyond, HP CaLan will continue to deliver a total package of industry-leading technology, world-class customer support, and products that are reliable and easy to use. HP CaLan's motto, "it's about time," embodies our promise of less time in the field, less time compiling data, and improved system reliability. With HP CaLan test gear, you'll be confident that your system is operating like clockwork.

#### HP CaLan 8591C Cable TV Analyzer

- Industry's most complete single-box tester for both RF and video measurements
- Automatic, non-interfering in-service measurements eliminate program interruption and reduce testing costs
- 75  $\Omega$  input with a 1 MHz to 1.8 GHz frequency range
- Built-in, internally-switched preamplifier for improved carrier-to-noise measurements

#### HP CaLan 85942A Video Signal Monitor

- Low-cost, high-quality video measurements—quickly, accurately, and automatically
- 1% differential gain and 1° differential phase measurement capability at baseband, and worst-case specs of 3% and 3° through its built-in, frequency-agile 47 to 870 MHz RF demodulator



HP CaLan 8591C Cable TV Analyzer

#### HP CaLan 1776 Sweep/Spectrum Analyzer

- Versatile non-interfering forward sweep
- 5 MHz to 1 GHz frequency range (600 MHz standard)
- File server stores 80 response traces, 18 reference traces, 40 level measurements, 4 sweep setup tables, and 4 system tables

#### HP CaLan 1777/1777P Forward Sweep Transmitter

- Provides non-interfering sweep signal for injection into the forward system

#### HP CaLan 2010B and 3010B

- Quick, accurate level measurements—60 channels in under 2 seconds—give you pass/fail messages and clear, defined test results
- Optional, built-in fiber power meter aids in troubleshooting and maintaining hybrid fiber-coax networks
- 5 MHz to 1 GHz frequency range
- The HP CaLan 3010B has the same features as the 2010B and adds forward sweep capability

#### HP CaLan 3010H and 3010R Sweep/Ingress Analyzer

- Essential tool for two-way system activation and maintenance
- Identify, troubleshoot, and eliminate ingress—at activation and throughout operation
- 5 MHz to 1 GHz frequency range

#### HP CaLan 85990A Multicarrier Signal Generator

- Over 180 extremely clean and stable carriers for CTB, XMOD, and DIN distortion testing
- 5 MHz to 1.1 GHz frequency range



- Simulates realistic propagation models for analog and digital television
- Static and time varying ghosts
- 12-bit processing for minimum distortion
- RF input/output for full IF/VHF/UHF coverage

- Complete pulse characterization of digital video/audio signals
- -33 to +20 dBm measurement range
- Prints to an HP-IB graphics printer



HP 11759D 

### HP 11759D Dynamic Ghost Simulator

The HP 11759D dynamic ghost simulator easily simulates the ghosting and airplane flutter that commonly degrade terrestrial TV broadcasts. With the HP 11759D, ghost canceller or digital HDTV designs can be tested under the real-world conditions of multiple reflections and motion. The simulation of motion is required to account for the effects of tower sway, airplane flutter, and the movement of people, vehicles, and trees. The HP 11759D is ideally suited to simulate these phenomena.

The HP 11759D consists of the applications software and the RF processing hardware and requires two user-supplied components to complete the dynamic ghost simulation system—a PC acting as a user interface and a synthesized local oscillator with a 10 MHz timebase output.

#### Easy to Use Manually or Remotely

Simple-to-use on-screen menus guide the user through the task of creating complex RF multipath ghost signals for testing ghost cancelling systems or digital HDTV receivers. These same menus are accessed remotely by installing an optional HP-IB interface card in the PC.

#### HP 11759D Partial Specifications

(See Technical Data Sheet for complete specifications)

- RF Channels:** 1 of 6 paths
- RF Frequency Range:** 40 to 1,000 MHz (useable to 2700 MHz)
- RF Bandwidth (1 dB):** > 6 MHz typical
- RF Input Level:** -10 dBm (+97 dBμV) nominal
- Path Insertion Loss:** 24 dB ±3 dB typical
- Path Delay Range:** 0 to ±186 μs, maximum delay spread, 186 μs
- Path Attenuation Range:** 0 to 50 dB in 0.1 dB steps
- Relative Phase Between Paths:** Adjustable 0 to ±360°, 0.1° steps
- Simulated Doppler Range:** 0 to 425 Hz, in 0.01 Hz steps
- For NTSC Modulated Signals**
  - Chrominance-to-Luminance Delay Inequality:** < 10 ns typical
  - Chrominance-to-Luminance Gain Inequality:** < 4% typical
  - Differential Phase Distortion:** < 1 degree typical
  - Differential Gain Distortion:** < 1% typical

#### General

- Power:** 90 to 132/190 to 264 V; 48 to 66 Hz; 325 VA maximum
- Size:** 425 mm W x 146 mm H x 620 mm D (16.8 in x 5.7 in x 24.4 in)
- Weight:** Net, 13.6 kg (30 lb); shipping, 19 kg (42 lb)



HP 8992A

### HP 8992A Digital Video Power Analyzer

Digital video transmission and digital audio broadcast are placing new demands on RF broadcasting transmitters as well as the lasers and amplifiers used in cable TV networks. Random peak power events can overload transmitters, amplifiers, and lasers that are operating near maximum power and cause bit errors that result in subscriber dissatisfaction. Measuring total average power as well as peak power when aligning these system components can help to avoid this interruption of service to your customers.

The HP 8992A digital video analyzer provides complete and accurate characterization of today's complex pulsed signals. It is capable of performing seven automatic timing measurements (rise time, fall time, pulse width, PRI, PRF, duty cycle, and delay) and five automatic power measurements (peak power, average power, pulse top/base amplitude, and overshoot) with push-button ease. Front panel operation is intuitive and straightforward.

For detailed specifications on the 8992A digital video analyzer and compatible peak power sensors, see page 293.

#### Ordering Information

##### HP 8992A Digital Video Power Analyzer

- Opt 001** Deletes Channel
- Opt 002** Rear Panel Sensors Inputs Only
- Opt 003** Add 1 GHz Sensor Check Source
- Opt 004** Adds Precision 50 MHz Reference
- Opt 915** Service Manual
- Opt 916** Extra User, Getting Started Calibration, and Programming Guides
- Opt W30** Two Additional Years of Return-to-HP Warranty
- HP 84815A** 50 MHz to 18 GHz Peak Power Sensor
- HP 84812A** 500 MHz to 18 GHz Peak Power Sensor
- HP 84813A** 500 MHz to 26.5 GHz Peak Power Sensor
- HP 84814A** 500 MHz to 40 GHz Peak Power Sensor

# DIGITAL VIDEO TEST EQUIPMENT

## Digital Video Signal Analyzer

### HP 89400 Option AYH

- Adaptive equalization now included in Option AYH
- Peak-to-average power measurements
- Constellation, eye, and error magnitude analysis for QAM, VSB, DVB, and other modulation formats (Option AYH)

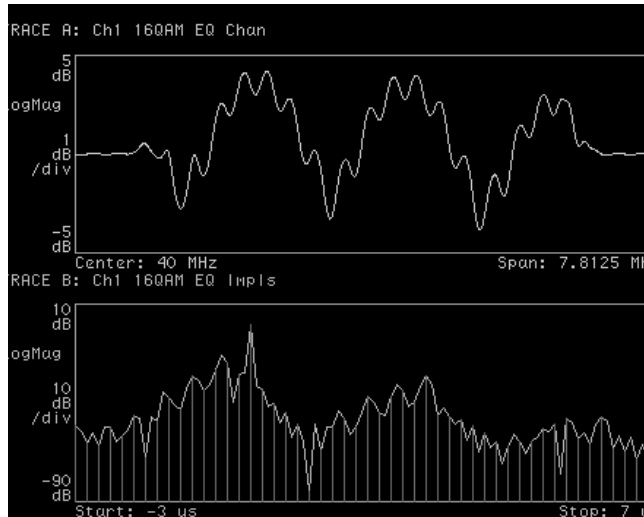

New measurement displays include channel frequency response and impulse response of the equalization filter.

## HP 89400 Option AYH Digital Video Signal Analyzer

Meeting the needs of both broadcast and cable system designers, HP 89400 vector signal analyzers precisely characterize RF signals in the emerging modulation formats of the digital video industry, including QAM, DVB, and VSB. Off-the-shelf, lab-quality spectrum and waveform measurements allow designers of ATV/HDTV components, equipment and systems to deliver higher-quality video signals faster and for less cost than with custom-built test tools.

### Signal Quality Measurements

12

HP 89400 vector signal analyzers measure signal power and waveforms in the time, frequency, and modulation domains, making them extremely versatile design and troubleshooting tools. Their advanced DSP architecture provides measurements that are not only fast, but exceptionally accurate and informative—even for complex, broadband ATV signals. For more information about HP 89400 signal analysis capabilities, see page 249.

### Digital-Modulation Analysis

Digital video analysis Option AYH equips HP 89400 analyzers to demodulate and characterize a wide variety of video-related signal formats. Results are shown via traditional eye and constellation displays, or as error vector magnitude measurements. EVM quantifies the instantaneous difference between the actual input signal and an ideal, internally-generated reference signal containing the same data stream. It is a measurement technique now widely accepted among digital RF communications designers and international standards organizations. Expressed as a time waveform, an rms average or an error spectrum, EVM is sensitive enough to reveal the slightest degradations in signal quality, such as those which occur between the input and output of even a single amplifier stage. Use it to troubleshoot BER or other signal problems back to their root causes.

In digital demodulation mode, carrier lock, and symbol clock synchronization are automatic. This means external carrier reference or clock inputs are never required, making the HP 89400 analyzers useful even in remote or field test applications.

- Dynamic power measurements, including: peak, average, band-integrated, and adjacent channel
- Waveform capture and analysis
- Carrier phase noise measurements to  $-116$  dBc/Hz

### Adaptive Equalization

A new adaptive equalization capability is included with digital video analysis Option AYH and works with digital demodulation to remove linear errors, such as frequency response and reflections, from transmitted signals. Measurements more closely approximate the performance of real-world receivers and can be used to isolate linear vs. non-linear error mechanisms. New measurements in this option include displays of channel frequency response and impulse response of the equalization filter. This equalization does not require prior knowledge of the signal such as a training sequence.

### Specifications

#### Frequency Range and Bandwidth

Model number	Frequency range	Sensitivity	Maximum bandwidth
HP 89410A	dc to 10 MHz	$-144$ dBm/Hz	10 MHz
HP 89441A	dc to 2650 MHz	$-160$ dBm/Hz	8 MHz

#### Symbol Rates (Symbols/Sec)

**VSB Formats:** 10.77 M nominal (adjustable)

**QAM Formats:** Rate  $< (\text{Analyzer BW}) / (1 + \alpha)$

**Examples:**

Model number	QAM $\alpha = 0.2$	DVB $\alpha = 0.15$
HP 89410A	$< 8.33\text{M}$	$< 8.70\text{M}$
HP 89441A	$< 6.09\text{M}$	$< 6.96\text{M}$

Note: For 8 MHz bandwidth DVB signals, use only HP 89440A or HP 89441A

#### Maximum Measurement Size

**1 sample/symbol:** 4096 symbols

**5 samples/symbol:** 819 symbols

#### Modulation Formats

8, 16VSB

16, 32, 64, 256QAM

16, 32, 64QAM (DVB)

(QPSK, Offset QPSK, FSK, MSK, BPSK and other formats are supported by Option AYA)

**Residual Error** (instrument contributed)

**QAM Formats:** Symbol rate 5 to 7 MHz,  $0.15 < \alpha < 0.2$ , full-scale signal  $\geq -25$  dBm:  $\leq 1.0\%$  EVM typ. ( $\leq 40$  dB SNR)

**VSB Formats:** Symbol rate 10.762 MHz,  $\alpha = 0.1152$ , full-scale signal  $\geq -25$  dBm:  $\leq 1.5\%$  EVM typ. ( $\leq 36$  dB SNR)

#### Required Options

AYA (vector modulation analysis)

UFG (4 MB extended RAM)

For complete product, literature, and ordering information, see page 252.

- Dedicated cable TV analyzer
- Portable and easy to use
- Non-interfering RF and video measurements



HP CaLan 8591C

## HP CaLan 8591C Cable TV Analyzer

### Industry's Only Cable TV Analyzer that Keeps Pace with Changing Regulations

The HP CaLan 8591C cable TV analyzer (1 MHz to 1.8 GHz) is the first economical, portable, one-box solution for making automatic, non-interfering cable TV RF and video measurements. The analyzer features a flexible hardware and software architecture that can be upgraded easily to protect your investment as new test requirements are introduced.

Included in the cable TV analyzer are the features you need for cable TV testing that is compatible with worldwide formats and standards, including all FCC proof-of-performance tests:

- HP CaLan 85721A cable TV RF/video measurements personality to simplify channel and system cable TV measurements
- 75  $\Omega$  input matches analyzer to trunk cable
- Built-in, internally switched preamplifier for improved carrier-to-noise measurements
- Precision frequency reference to accurately measure carrier frequency
- Fast time-domain sweeps for displaying individual TV lines
- TV trigger for selecting TV lines by number
- RS-232 and parallel interfaces for PC and printer operation, respectively
- HP CaLan 85702A 128K RAM card for storing test data
- Rugged, yellow, soft carrying case

Options add even greater measurement capability to the analyzer. These include a 75  $\Omega$  tracking generator, narrow resolution bandwidths, and non-interfering RF and video measurements.

### Non-Interfering Measurements

Option 107 for the HP CaLan 8591C and the HP 8590 E-series spectrum analyzers adds the hardware needed to make non-interfering RF and video measurements. Non-interfering measurements let you perform required tests on multiple channels at multiple locations with no impact on customer programming. The video measurement capability allows you to perform required FCC color tests. Option 107 also enables simultaneous viewing of TV pictures and listening to program sound. The hardware demodulates NTSC-format television signals as well as versions of PAL and SECAM.

- New—Digital carrier power measurements
- New—Cable TV data management software

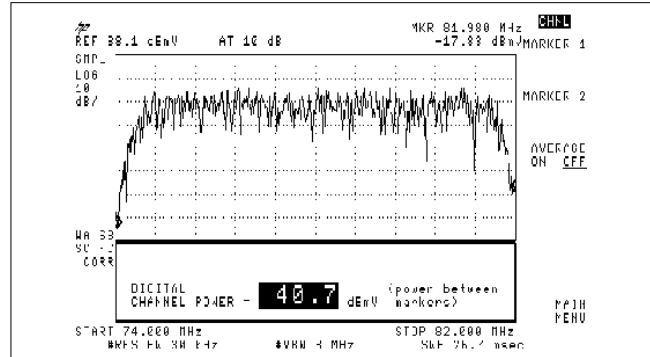

Digital Carrier Power Measurement on HP 8591C

### Measurements for RF and Video Testing

The HP CaLan 85721A measurement personality card (included with the HP CaLan 8591C) customizes the analyzer for easy, non-interfering proof-of-performance measurements on NTSC-, PAL-, or SECAM-format signals. This software adds dedicated cable TV test functions and measurements that you can perform with the push of single keys. Measurements include the following functions and tests:

- Automatic tuning of cable TV and TV broadcast carriers
- Visual and aural carrier levels and frequencies
- Digital carrier power
- System channel survey
- Depth of modulation
- TV aural and FM broadcast carrier deviation
- Carrier-to-noise ratio (C/N)
- In-channel frequency response
- Hum/low frequency disturbances
- System frequency response
- Baseband TV line and field viewing
- TV aural and FM broadcast carrier demodulation
- Distortion (CSO/CTB)
- Crossmodulation
- Ingress and co-channel viewing

System monitor capability automates measurements, allowing the analyzer to test without assistance from the operator. It also allows you to design test plans and to turn test data into reports instantly. With Option 107 added to the cable TV analyzer, non-interfering measurements of carrier-to-noise, in-channel frequency response, and distortions can be made, as well as video measurements:

- Differential gain
- Differential phase
- Chrominance-luminance delay inequality

### Painless Reports and Data Archiving

Take the pain out of cable TV reports with the HP CaLan 85921B cable TV data management software. Running on IBM compatible PCs, it downloads test data from your HP CaLan 8591C, 2010B, 3010, 3010B, and 3010R into a PC database for making reports and archiving data. The software compares measurement results to your specifications and displays pass/fail messages for each test. Test data can also be exported to a word processor or spreadsheet for other analysis.

You can print the results of every test run at each specified location in the cable system. The printout will list all the channels tested, as well as additional required information such as the date of the testing, the name and qualifications of the person who ran the test, and the serial number of the equipment used. Add Option 032 to automatically generate reports in a format compliant with the FCC regulations. All RF and video tests (except leakage) currently required by the FCC are included.

# REGULATORY TEST EQUIPMENT

## Cable TV Analyzer, Accessories

HP CaLan 8591C, 85721A, 85905A, 85921B

### Specification Summary

Specifications apply to the HP CaLan 8591C cable TV analyzer with preloaded HP CaLan 85721A measurements personality, and to the HP 8591E spectrum analyzer with Options 001, 004, and 301, and the HP CaLan 85721A personality.

#### General

**Channel Selection:** Analyzer tunes to specified channels

**Input:** 75 $\Omega$ , BNC

**Frequency Range:** 5 to 1002 MHz for channel model  
54 to 896 MHz for system mode  
1 MHz to 1.8 GHz for spectrum analyzer mode

**Amplitude Range:** -15 to +70 dBmV for S/N > 30 dB

**Displayed Average Noise Level** (1 kHz RBW, 0 dB atten.)

**Without Preamplifier:**  $\leq -63$  dBmV (1 to 1500 MHz)

**With Internal Preamplifier:**  $\leq -83$  dBmV (1 to 1000 MHz)

**With External Preamplifier:**  $\leq -83$  dBmV (1 to 1000 MHz)

#### Cable TV Measurements

**Visual Carrier Frequency** (visual carrier frequency is counted)

**Precision Frequency Reference**

**Resolution:** 100 Hz

**Accuracy:**  $\pm(1.2 \times 10^{-7} \times \text{carrier freq.} + 110 \text{ Hz})$

**At 55.25 MHz (ch. 2):**  $\pm 117$  Hz

**At 325.25 MHz (ch. 41):**  $\pm 149$  Hz

**At 643.25 MHz (ch. 94):**  $\pm 187$  Hz

**Visual-to-Aural Carrier Frequency Difference** [counted frequency difference between visual (vision) and aural (sound) carriers]

**Difference Range:** 4.1 to 4.9 MHz

**Resolution:** 100 Hz

**Accuracy:**  $\pm 221$  Hz for precision frequency reference

**Visual-Carrier Peak Level** (measured to an absolute standard)

**Amplitude:** -15 to +70 dBmV

**Resolution:** 0.1 dB

**Absolute Accuracy:**  $\pm 2.0$  dB for S/N > 30 dB

**Relative Accuracy:**  $\pm 1.0$  dB relative to adjacent channels in frequency;  $\pm 1.5$  dB relative to all other channels

**Visual-to-Aural Carrier Level Difference** [measured difference between peak amplitudes of visual (vision) and aural (sound) carriers]

**Difference Range:** 0 to 25 dB

**Resolution:** 0.1 dB

**Accuracy:**  $\pm 0.75$  dB for S/N > 30 dB

**Digital Carrier Power**

**Accuracy (Characteristic):**  $\pm 0.75$  dB

**Readout Resolution:** 0.1 dB

**Depth of Modulation, Characteristic** (percent difference from horizontal sync tip to max. video level)

**AM Range:** 50 to 93%

**Resolution:** 0.1%

**Accuracy:**  $\pm 2.0\%$  for C/N > 40 dB

**FM Deviation, Characteristic** (peak reading of FM deviation)

**Range:**  $\pm 100$  kHz

**Resolution:** 100 Hz

**Accuracy:**  $\pm 1.5$  kHz

**Hum/Low Frequency Disturbance** (measured for power-line frequency and low-frequency disturbance)

**AM range:** 0.5 to 10%

**Resolution:** 0.1%

**Accuracy:**  $\pm 0.7\%$  for hum  $\leq 5\%$

**Visual Carrier-to-Noise Ratio, C/N** (calculated from visual-carrier peak level; min. noise level normalized to 4 MHz for NTSC format)

**Range** (input level dependent): 63 dB max. for +25 dBmV input

**C/N Resolution:** 0.1 dB

**C/N Accuracy** (input level and measured C/N dependent):  $< \pm 1$  dB for 50 dB C/N and +25 dBmV input with external preselector filter

**Composite Second Order and Composite Triple Beat Distortion**

(CSO and CTB measured relative to visual-carrier peak)

**Range** (input level dependent): 77 dB max. for 25 dBmV input

**Resolution:** 0.1 dB

**Accuracy** (input-level, measured-CSO/CTB dependent):

$< \pm 1.5$  dB for 60 dB CSO/CTB and +25 dBmV input

**Crossmodulation Characteristic** (15.7 kHz horizontal-line related AM measured on unmodulated visual carrier)

**Range:** 60 dB, usable to 65 dB

**Resolution:** 0.1 dB

**Accuracy:**  $\pm 2.6$  dB for xmod < 50 dB, C/N > 40 dB

**System Frequency Response** (system amplitude variations measured relative to a reference trace stored during the setup)

**Frequency Response Setup:** Reference-trace storage for 50 traces including analyzer states

**Frequency Response Test:** Trace-flatness accuracy is  $\pm 0.1$  dB per dB deviation from a flat line and  $\pm 0.75$  dB maximum cumulative error

**Option 107 Operation** (for video and non-interfering measurements)

**TV Receiver Input**

**Frequency Range:** 50 to 850 MHz

**Amplitude Range:** 0 to 40 dBmV

**Non-interfering Color Test** (requires FCC composite or NTC-7 test signal for NTSC format)

**Differential Gain Accuracy:**  $\leq \pm 4\%$ <sup>1</sup>

**Differential Phase Accuracy:**  $\leq \pm 3^\circ$ <sup>1</sup>

**Chrominance-luminance Delay Inequality Accuracy:**  $\leq \pm 45$  ns,  $\pm 32$  ns typical

**Non-interfering Tests with Gate ON<sup>2</sup>:**

**C/N and CSO:** Quiet line must be selected

**In-channel Frequency Response Accuracy:**  $< \pm 0.5$  dB within channel (requires sin x/x, Philips ghost canceling reference, or FCC/NTC-7 multiburst test signal for NTSC format)

#### Preamplifiers

**HP CaLan 85905A 75  $\Omega$  Preamplifier** (external)

**Frequency Range:** 45 to 1000 MHz

**Gain:** 20 dB  $\pm 1.0$  dB

**Noise Figure:** 7 dB maximum at midband

**HP CaLan 8591C 75  $\Omega$  Preamplifier** (internal)

**Frequency Range:** 1 to 1000 MHz

**Gain:**  $\geq 24$  dB

**Noise Figure:**  $\leq 10$  dB

#### Ordering Information

**HP CaLan 8591C Cable TV Analyzer** (includes

HP CaLan 85721A)<sup>3</sup>

**Option 107<sup>4</sup> TV Receiver/Video Tester** (includes 75  $\Omega$  coupler and cables)

**Option 011 75  $\Omega$  Tracking Generator**

**Option 015 Change Yellow to Tan Soft Carrying Case**

**Option 031 Cable TV Data Management Software**

**Option 032 Cable TV Data Management Software**

with FCC Reports

**Option 040 Front-Panel Cover** (used without Soft Carrying Case)

**Option 041<sup>5</sup> HP-IB and Parallel<sup>6</sup> Interfaces**

**Option 119 Noise Figure Card**

**Option 130 Narrow Resolution Bandwidths**

**Option 180<sup>7</sup> TV Picture Display**

**Option 701 Delete TV Trigger, AM/FM Demodulator, Fast Time-Domain Sweeps**

**Option 704 Delete Precision Frequency Reference**

**Option 908 Rack Mount without Handles**

**Option 909 Rack Mount with Handles**

**Option 915 Component Level Info. and Service Guide**

**Option W30 Two Additional Years Return-to-HP Service**

**Option W32 Two Additional Years Return-to-HP Calib.**

**Option R07 Retrofit Kit for Option 107**

#### Recommended Accessories

**HP CaLan 85702A 128K RAM Card**

**HP CaLan 85721A<sup>3</sup> Cable TV Measurements and System Monitor Personality** (for HP CaLan 8590 E-series)

**HP CaLan 85901A Portable AC Power Source**

**HP CaLan 85905A 75  $\Omega$  Preamplifier**

**HP CaLan 85921B Cable TV Data Management Software**

**Option 032 Adds FCC Reports**

**HP 24542U RS-232 Nine-Pin Cable** (analyzer to PC)

**HP 24542G RS-232 Nine-Pin to 25-Pin Cable** (analyzer to PC)

**HP C2950A Parallel Cable** (analyzer to printer)

**HP 10833A HP-IB (GPIB) Cable**

<sup>1</sup> 20° to 30° C,  $\geq 20$  dBmV input

<sup>2</sup> Gate ON synchronizes the measurement to the TV line selected

<sup>3</sup> NTSC format only; worldwide options available

<sup>4</sup> Not compatible with Option 180

<sup>5</sup> Replaces standard RS-232 and parallel interfaces

<sup>6</sup> Print and plot control only

<sup>7</sup> Not compatible with Option 107

- Noninterfering system sweep
- 0.25 dB sweep trace resolution
- 60 dB display range and 10 kHz resolution

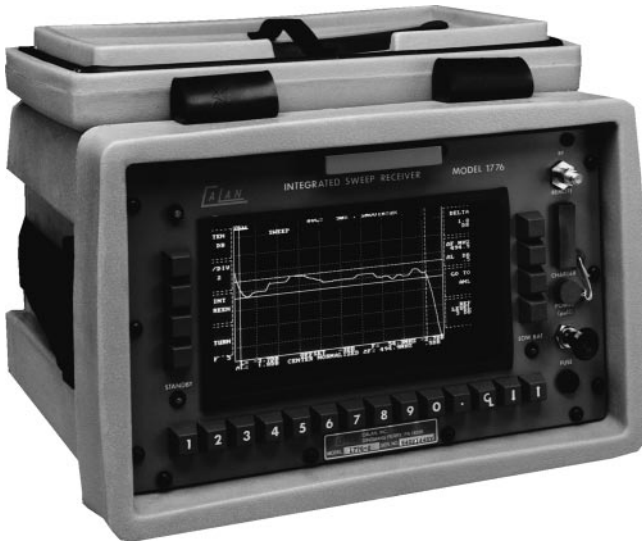

HP CaLan 1776

## HP CaLan 1776 and 1777

### A High-Resolution, Noninterfering Sweep System

The HP CaLan 1776 integrated sweep receiver and spectrum analyzer offers noninterfering, high-resolution sweep and spectrum analysis in a portable, rugged package. The system makes cable TV sweep and performance measurements quickly and accurately during system activation, performance testing, and maintenance operations.

### Spectrum Analysis Functions

The 5 to 1000 MHz spectrum analyzer (standard 600 MHz) features built-in cable TV distortion and level measurements. With the press of a single key, you can measure carrier-to-noise ratio, intermodulation distortion, or carrier levels. The analyzer's display range is 60 dB and 10 kHz frequency resolution. Standard IF bandwidths are 30 and 300 kHz.

### Productivity and Performance Features

The HP CaLan 1776 provides ample internal memory to store up to 80 response traces, 18 reference traces, 40 level measurements, four sweep setup tables, and four system tables. Stored information can be downloaded to a computer or printer.

Other features include complete internal calibration at the push of a button, an internal 20 dB amplifier that automatically engages to extend measurement range of very low signals, and report generation and screen graphics can be downloaded to a serial RS-232 graphics printer.

### Rackmount and Portable Transmitters

The HP CaLan 1777 and 1777P forward sweep transmitters provide the noninterfering system sweep signal for injection into the active forward system.

You can choose the sweep transmitter best suited to your operation. The standard HP CaLan 1777 is a 19-inch rack-mount version ideal for most uses. The portable HP CaLan 1777P is offered for field applications.

## Specification Summary—HP CaLan 1776

### Frequency and Amplitude

**Frequency Range and Accuracy:** 5 to 600 MHz and  $\pm 25$  kHz (to 1 GHz with Option 010)  
**Pilot Frequency Range:** 5 to 1000 MHz  
**Level Accuracy and Resolution:**  $\pm 0.5$  dB and 0.1 dB  
**Flatness, 10 dB Attenuation:**  $\pm 0.5$  dB, 5 to 600 MHz;  $\pm 1.2$  dB, 5 to 1000 MHz  
**Log Accuracy:**  $\pm 1.0$  dB, upper half of display  
**Attenuation Range:** 70 dB max. in 10 dB steps; software controlled  
**Attenuation Accuracy:**  $\pm 0.5$  dB

**Vertical Scale:** 10, 5, 2, 1 dB per division  
**Internal Calibrator Frequency:** 97.5 MHz  
**Internal Calibrator Level:** +20 dBmV  
**Display Range and Accuracy:** 60 dB and  $\pm 0.25$  dB  
**Input Impedance:** 75  $\Omega$   
**Input Return Loss:** 16 dB minimum  
**Noise Floor:**  $-65$  dBmV, 30 kHz RBW and 10 Hz VBW  
**Spurious-Free Dynamic Range:**  $-50$  to +55 dBmV  
**IF Bandwidth:** 30 kHz and 300 kHz  
**Sweep Widths:** Continuously variable

### Cable TV Measurements

#### FM Measurement

**Range:** 5 to 200 kHz  
**Accuracy:**  $\pm 5$  kHz + 10% of reading)

#### Hum Measurement

**Range:** 0.5 to 5.0%  
**Accuracy:**  $\pm (0.2\% + 30\%$  of reading), top three divisions

#### Cross Modulation

**Range:** 45 to 60 dB  
**Accuracy:**  $\pm 3$  dB, top three divisions

#### Carrier-to-Noise Ratio

**Range with Preselector:**  $> 45$  dB for +10 dBmV carrier on;  $> 70$  for +40 dBmV carrier off  
**Accuracy:**  $\pm 2$  dB, for noise floor adjusted two divisions above bottom

#### Composite Triple Beat

**Min. Level:**  $-53$  dBmV for  $-65$  dBmV noise floor;  $-35$  dBmV for  $-47$  dBmV noise floor (noise floor adjusted two divisions above bottom)

### General

**Power:** +12 to +15 Vdc @ 1.3 A  
**Battery:** Rechargeable sealed lead acid (6.5 AH); 4 hrs. continuous operation; 10 hrs. recharge time  
**Display**  
**Type and Color:** Electro-luminescent and yellow-orange  
**Area:** 3.75 in x 7.50 in  
**Resolution:** 512 x 256 pixels  
**Screen Print:** Epson and IBM compatible format  
**Operating Temperature:** 0° to 50° C  
**Storage Temperature:**  $-20^{\circ}$  to  $+60^{\circ}$  C  
**Size:** 381 mm W x 241 mm H x 381 mm D (15 in W x 9.5 in H x 15 in D)  
**Weight:** 10.4 kg (23 lb) with battery

## Specification Summary—HP CaLan 1777/1777P

### Frequency and Amplitude

**Frequency Range:** 5 to 600 MHz (to 1 GHz with Option 010)  
**Frequency Accuracy:**  $\pm 25$  kHz  
**Pilot:** 50 MHz standard; 5 to 1000 MHz pilot frequencies available  
**Flatness, 10 dB Attenuation:**  $\pm 0.5$  dB  
**Output Level Sweep:** +35 to +45 dBmV  
**Output Level Pilot:** +40 to +45 dBmV

### General

**Operating Temperature:** 0° to 50° C  
**Storage Temperature:**  $-20^{\circ}$  to  $+60^{\circ}$  C  
**Power Input:** 110/120 Vac, 60 Hz (rackmount); +12 to +15 Vdc @ 1.0 A (portable)  
**Battery (portable):** Rechargeable sealed lead acid (6.5 AH); 8 hrs. operation (approx.); 10 hrs. recharge  
**Size:** 482 mm W x 95 mm H x 229 mm D (19 in W x 3.75 in H x 9 in D) (rackmount); 381 mm W x 241 mm H x 381 mm D (15 in H x 9.5 in W x 15 in D) (portable)  
**Weight:** 4.5 kg (10 lb) (rackmount); 10 kg (22 lb) with battery (portable)

### Ordering Information

**HP 85950A** HP CaLan 1776 Integrated Sweep Receiver/Spectrum Analyzer  
**Opt 010** 1 GHz Receiver Option DXR-1  
**HP 85951A** HP CaLan 1777 Forward Sweep Transmitter (with 50 MHz standard pilot)  
**Opt 010** 1 GHz Transmitter Option DTX-1  
**HP 85952A** HP CaLan 1777P Portable Forward Sweep Transmitter (with 50 MHz standard pilot)  
**Opt 010** 1 GHz Transmitter Option DTX-1

# MAINTENANCE TEST EQUIPMENT

## SLM Plus and Sweep/SLM Plus

### HP CaLan 2010B and 3010B

- Fast, accurate carrier analysis
- Noninterfering system sweep
- New—Digital Carrier Power Measurement



HP CaLan 3010B

## HP CaLan 2010B and 3010B

### Fast, Accurate Carrier Level Analysis

The HP CaLan 2010B is a field-rugged, easy-to-use signal measurement device that maintains accuracy in all environmental conditions. The 2010B comes with a standard frequency range of 5 MHz to 1 GHz and four modes of operation: single channel, four channel, spectrum scan, and a time-saving channel scan (60 channels in less than two seconds).

Programmed unattended measurements store results to 90 internal memories. Each memory will store picture and sound information for up to 158 channels. This data can also be analyzed by the built-in FCC Pass/Fail compliance reporter. The Pass/Fail report criteria is also user definable. Comparisons of levels over time can be done with the “normalize” and “motion on screen” functions.

The HP CaLan 3010B combines the power of the 2010B with forward sweep receiver features. This solution offers a system maintenance tool coupled with powerful measurement and signal analysis in one easy-to-use lightweight package.

### Ingress Detection

By placing a 3010H at your headend, every 2010B (with Option 010) and 3010B becomes a powerful tool to aid you in troubleshooting and eliminating ingress problems.

### Fiber Power Meter

An optional, built-in fiber power meter adds maintenance and troubleshooting for hybrid fiber-coax networks. Accurate power measurements can be made over a large dynamic range on a large, easy-to-read display in auto ranging dB, dBm, and watts.

### Specification Summary

#### Frequency

**Range:** 5 MHz to 1 GHz

**Accuracy:**  $\pm 25$  kHz

**Resolution:** 10 kHz

**Tuning Configuration:** Standard, off air VHF/UHF, HRC, IRC, SECAM, PAL and user-defined

**IF Bandwidth:** 230 kHz

**Video Bandwidth:** 300 kHz, automatic 10 Hz in C/N

#### Level

**Range:**  $-45$  to  $+70$  dBmV

#### Accuracy

**Calibrator:**  $\pm 0.25$  dB @ 113.36 MHz,  $\pm 0.2$  MHz

**Frequency Flatness:**  $\pm 0.5$  dB

**Attenuator:**  $\pm 0.5$  dB

**Log Linearity:**  $\pm 0.5$  dB

**Typical Overall Accuracy:**  $\pm 1.0$  dB

**Resolution:** 0.1 dB

**Difference Range:** 0 to 25 dB

**Relative Accuracy:**  $\pm 0.75$  dB

**Input Impedance:** 75  $\Omega$

**Input Match:**  $>14$  dB, 0 dB attenuation;  $>20$  dB, attenuation  $>0$  dB

#### Sweep

**Receiver:** HP CaLan 3010B compatible with HP CaLan 1777/1777P forward sweep transmitters

**Sweep Width:** Continuously variable

**Frequency Resolution:** 223 to 401 data points

**Minimum Sweep Time:** 800 ms

**Sweep Tables:** 4 user-definable tables for 350 carriers

#### Digital Signal Power Levels

**Formats:** QAM, QPR (DMX), QPSK, and VSB  $\pm 1.5$  dB (typical)

**Amplitude Accuracy:**  $\pm 1.5$  dB (typical)

#### Hum

**Range:** 0.5 to 5%

**Resolution:** 0.1%

**Accuracy:**  $\pm(0.2\%, +30\%$  of reading)

#### Carrier-to-Noise (with extended preselector)

**Range:** 50 dB typical; 55 dB typical, measured in-band with carrier off

**Accuracy:**  $\pm 2$  dB

**Repeatability:**  $\pm 1$  dB

#### General

**Size:** 95 mm W x 318 mm H x 267 mm D (3.75 in W x 12.5 in H x 10.5 in D)

**Weight:** 10.7 lb (4.9 kg) with battery

**Power:**  $+10$  to  $+15$  Vdc @550 mA maximum

**Battery:** 12 V (1.9 AH) rechargeable lead acid

**Usage Time:** 4 hrs. continuous; 12 hrs. typical; battery-saving sleep mode for 3010B

**Display Area:** 5.00 in x 1.33 in

**Resolution:** 240 x 64 pixels

**Type:** LCD with EL backlight

#### Temperature

**Operating:**  $-20^{\circ}$  to  $+50^{\circ}$  C

**Storage:**  $-20^{\circ}$  to  $+70^{\circ}$  C

#### Fiber Power Meter Option

**Wavelength:** 1310 and 1550 nm

**Measurement Range:**  $+20$  to  $-38$  dBm, 1310 nm;

$+18$  to  $-38$  dBm, 1550 nm

**Resolution:** 0.1 dB

**Accuracy:**  $\pm 5\%$

**Display:** dB, dBm, mW,  $\mu$ W, nW

**Connector Styles:** ST, FC, biconic, D4, SMA or bare fiber, rotary splice, RM

### Ordering Information

#### HP 85960B HP CaLan 2010B SLM Plus

**Opt 010** Ingress Measurement

**Opt 020** Fiber Power Meter

**Opt 031** Cable TV Data Management Software

**Opt 032** Cable TV Data Management Software plus FCC Reports

#### HP 85961B HP CaLan 3010B Sweep/SLM Plus

**Opt 020** Fiber Power Meter

**Opt 031** Cable TV Data Management Software

**Opt 032** Cable TV Data Management Software plus FCC Reports

For additional price and ordering information (including options), call your local HP sales office.

- Ingress detection
- Exclusive DigiSweep technology
- Built-in digital carrier power measurement

- Built-in reverse sweep transmitter covers 5 to 1000 MHz
- Headend unit supports up to ten field units
- Rugged and easy to use



The HP CaLan 3010R and 3010H Sweep/Ingress Analyzer

## HP CaLan Sweep/Ingress Analyzer

The HP CaLan sweep/ingress analyzer gives you confidence that your cable system is operating reliably by helping you to eliminate ingress. Designed with ingress in mind, this new solution consists of a portable field unit (HP CaLan 3010R) and a rack-mount headend unit (HP CaLan 3010H).

When ingress corrupts return-path communication, the 3010H instantly detects the problem and transmits a “picture” of the ingress through the forward data pilot. This image will be displayed on the 3010R so your technician can begin troubleshooting immediately. The 3010H can support up to ten 3010R’s simultaneously. The display will advise you which 3010R’s are currently active in the field.

With the addition of the HP CaLan 1777 forward sweep transmitter to your headend, you’ll be armed with a complete forward, reverse sweep and ingress analysis tool.

### DigiSweep Technology

The HP CaLan sweep/ingress analyzer offers our exclusive DigiSweep technology. DigiSweep is the industry’s fastest high-resolution, non-interfering, digital services-compatible sweep. Its fast on/off speed and accurately-placed sweep pulses quickly sweep your forward and return paths without interference. The 401 points of sweep resolution give you the ability to see reflection, diplexer, and other response problems not visible with four carrier generators or other lower-resolution approaches. DigiSweep’s five microsecond duration pulses allow placement close to digital signals without interference. This combination of features gives you the highest-available amplitude accuracy and frequency resolution of any sweep technology.

### Specifications

#### Specification Summary

##### Digital Signal Power Levels

Formats: QAM, QPR (DMX), QPSK, and VSB

Amplitude Accuracy: ±1.5 dB (typical)

##### Frequency

Range: 5 MHz to 1 GHz

Accuracy: ±25 kHz

Resolution: 10 kHz

Tuning Configuration: Standard, Off Air VHF/UHF, HRC, IRC, SECAM, PAL, and user-defined

IF Bandwidth: 230 kHz

Video Bandwidth: 300 kHz, automatic 10 Hz in C/N

##### Level

Range: -45 to +70 dBmV

Accuracy

Calibrator: ±0.25 dB @ 113.36 MHz, ±0.2 MHz

Frequency Flatness: ±0.5 dB

Attenuator: ±0.5 dB

Log Linearity: ±0.5 dB

Typical Overall Accuracy: ±1.0 dB

Resolution: 0.1 dB

Difference Range: 0–25 dB

Relative Accuracy: ±0.75 dB

Input Impedance: 75 ohms  
Input Match: > 14 dB, 0 dB attenuation; > 20 dB, attenuation > 0 dB

##### Sweep

Receiver: HP CaLan 3010R compatible with HP CaLan 1777/1777P forward sweep transmitter

Sweep Width: Continuously variable

Frequency Resolution: 223 to 401 data points

Minimum Sweep Time: 800 ms

Sweep Tables: 4 user-definable tables for 350 carriers

##### Hum

Range: 0.5 to 5%

Resolution: 0.1%

Accuracy: ±(0.2% + 30% of reading)

##### Carrier-to-Noise (with external preselector)

Range: 50 dB typical; 55 dB typical, measured in-band with carrier off

Accuracy: ±2 dB

Repeatability: ±1 dB

##### General

Size: 3010H: 483 mm W x 133 mm H x 292 mm D (19 in W x 5.25 in H x 11.5 in D)

3010R: 95 mm W x 317 mm H x 267 mm D (10.5 in W x 12.5 in H x 3.75 in D)

Weight: 3010H: 4.31 kg (9.5 lb.)

3010R: 4.8 kg (10.7 lb.) with battery

Power: 3010H: 90 to 264 Vac, 47 to 63 Hz, 20 VA max.

3010R: +10 to +15 Vdc @ 550 mA max.

Battery: 12 V (1.9 AH) rechargeable lead acid

Usage Time: 4 hrs. continuous; 12 hrs. typical; battery-saving sleep mode for 3010

Display Area: 127 mm x 33.8 mm (5.00 in x 1.33 in)

Resolution: 240 x 64 pixels

Type: LCD with EL backlight

##### Temperature

Operating: 3010H: 0° to +55°C; 3010R: -20° to +55°C

Storage: 3010H and 3010R: -20° to +70° C

##### Fiber Power Meter Option

Wavelength: 1310 and 1550 nm

Measurement Range: -38 to +20 dBm @ 1310 nm; -38 to +18 dBm @ 1550 nm

Resolution: 0.1 dB

Accuracy: ±5%

Display: dB, dBm, mW, microW, nanoW

Connector Styles: ST, FC, biconic, D4, SMA, or bare fiber, rotary splice, RM

### Ordering Information

HP 85962A HP CaLan 3010R Sweep/Ingress Analyzer

Opt 031 Cable TV Data Management Software

Opt 032 Cable TV Data Management Software

plus FCC Reports

HP 85963A HP CaLan 3010H Sweep/Ingress Analyzer

Opt 031 Cable TV Data Management Software

Opt 032 Cable TV Data Management Software

plus FCC Reports

# BROADCAST TV ANALYZERS

## Spectrum Analyzer Testing

HP 85724A, HP 8590 E-Series

- RF and video tests for broadcast transmitters
- One-button, noninterfering measurements
- Wide selection of frequency coverage, options
- Easily upgraded with circuit cards and DLPs



HP 85724A and HP 8591E

## Broadcast Transmitter Testing with the HP 8590 E-Series Spectrum Analyzers

The HP 85724A broadcast television measurement personality provides an HP 8590 E-series spectrum analyzer with one-button measurements that simplify the installation, maintenance, and troubleshooting of TV broadcast transmitters. You can perform nearly all RF and three key video measurements without interrupting your system, offering you convenience while keeping your customers happy.

A simple process configures the spectrum analyzer to work with your particular TV system. User-definable parameters include TV standard, default ITS lines, and noise-power bandwidths. You can tune to channels by entering the channel number and band; nonstandard TV channels or FM radio channels can be measured using the frequency tuning mode. The broadcast TV measurement personality supports PAL-I/B/G, NTSC-M, and SECAM-D/K formats.

### 12 RF and Video Measurements at the Push of a Button

The HP 85724A broadcast TV measurement personality provides the following tests:

#### RF Measurements

- Automatic tuning of vision, sound, and FM broadcast carriers
- Vision and sound carrier levels and frequencies (including NICAM for PAL-B/G/I)
- Vision to chrominance level
- Vision in sound (AM on FM)
- NICAM intermodulation (PAL-B/G/I)
- Intermodulation products
- Three-tone intermodulation test
- Spurious signals
- Depth of modulation (frame by frame)
- Depth of modulation (ITS line)
- Low-frequency error (hum)
- Field sync distortion
- FM deviation
- Carrier-to-noise ratio
- Simultaneous TV picture and sound<sup>1</sup>

#### Video Measurements<sup>1, 2</sup>

- Differential gain
- Differential phase
- Chrominance-to-luminance delay inequality

## Advanced Analyzer Features

The spectrum analyzer's built-in features include trace math, limit-line testing, Fast Fourier transforms, and storage for up to 50 traces and states. Adjustable markers display the amplitude and frequency of any signal; zero span markers display amplitude and time or inverse-time information. A built-in memory card reader allows you to store and load application-specific programs. Other features include local oscillator output option for compatibility with sideband adapters, optional HP-IB or RS-232 programming with a parallel printer port for direct printer or plotter output.

## Flexible Operation

A built-in card cage allows you to add circuit-card options at any time for increased measurement capability. There are two important circuit-card options for broadcast TV measurements. Option 301 Fast Time-Domain Sweeps adds Analog+, TV line triggering, and AM/FM demodulation to the analyzer. Option 107 TV Receiver/Video Tester adds capability to display TV pictures and to perform video measurements, and it provides time gating for non-interfering carrier-to-noise testing.

## Bundled Options

You can order the spectrum analyzer and options individually (see Ordering Information), or you can order one of four system bundle options for a cost savings.

	HP 8591E		HP 8593/4/5/6E	
	9 kHz to 1.8 GHz		See Note	
System Bundle Options	E80	E81	E85	E86
Preloaded HP 85724A Broadcast Measurement Personality	✓	✓	✓	✓
AM/FM demod plus TV line trigger	✓	✓	✓	✓
Fast time-domain sweeps	✓	✓	✓	✓
Analog+ display mode	✓	✓	✓	✓
Precision frequency reference	✓	✓	✓	✓
RS-232 and parallel interfaces	✓	✓	✓	✓
Rugged carrying case	✓	✓	✓	✓
Built-in 20 dB preamplifier	✓	✓		
TV receiver/video tester		✓		✓

Note: HP 8594E, 9 kHz to 2.9 GHz  
 HP 8595E, 9 kHz to 6.5 GHz  
 HP 8596E, 9 kHz to 12.9 GHz  
 HP 8593E, 9 kHz to 22/26.5 GHz

## Ordering Information

**HP 85724A** Broadcast TV Measurement Personality  
 (for use with HP 8590 E-series spectrum analyzers)

#### Spectrum Analyzer (choose one)

**HP 8591E, 8593E, 8594E, or 8596E** Portable Spectrum Analyzer  
 (See page 230 for prices and additional options.)

#### Options

- Opt 041** HP-IB and Parallel Printer Interfaces
- Opt 043** RS-232 and Parallel Printer Interfaces
- Opt 301** Fast Time Domain Sweeps, TV Trigger and AM/FM Demod, ANALOG + Display
- Opt 107** TV Receiver/Video Tester
- Opt 180**<sup>3</sup> PAL/SECAM/NTSC Picture Display
- Opt H02** LO Output (HP 8591E w/o Option 010)
- Opt H38** LO Output (HP 8591E with Option 010)
- Opt 009** LO Output (HP 8593/4/5/6E)

#### Recommended Accessories

- HP 85702A** Additional 128K RAM Card
- HP C2655A** DeskJet 340 Printer
- HP 85901A** Portable AC Power Source

<sup>1</sup>Requires Options E81, E86, or 107

<sup>2</sup>Requires Options E81, E86, or 107 and 301

<sup>3</sup>Incompatible with Option 107



- Picture quality monitoring at a reasonable price
- Meet FCC video proof testing needs
- Easy unattended measurements without programming skills



HP CaLan 85942A

## HP CaLan 85942A Video Signal Monitor

### Designed for Unattended Operation

The HP 85942A Video Signal Monitor (VSM) meets the need for unattended, cost-efficient video signal monitoring in cable and broadcast television. It is the first video measurement product designed specifically for remote, automatic signal monitoring, bringing cable companies and broadcasters focused measurement performance at a price that makes video monitoring viable. Its built-in frequency-agile RF demodulator operates over the frequency range of 47 to 870 MHz, allowing it to monitor both RF and baseband video signals.

### Quick and Simple Setup

Each VSM comes complete with a Microsoft Windows™-compatible remote user interface, to allow easy setup and configuration using a standard PC either directly or over a modem link. It's easy to define and store test plans in the VSM's memory, to be executed either continuously or to a user-defined schedule. Once set up, the PC can be disconnected and the VSM left to run unattended. Measurements which exceed user-defined conditions will then be logged to a local printer or terminal, or, if the VSM is part of a monitoring system, reported to the system controller, so that a system fault can be quickly isolated and repaired. Pre- and main-alarm indications allow you to set measurement limits that indicate degrading performance as well as system malfunctions, and give you time to schedule preventative maintenance before a problem becomes noticeable to customers.

For troubleshooting, or in a simple headend, the VSM can also be used to make local, manual measurements. A simple, direct user interface is available by connecting a standard PC keyboard and composite video monitor directly to the instrument. The monitor displays the video waveforms and control menus that use the keyboard function (F1 to F6) and data entry keys.

### Flexible and Upgradeable

Changes in video standards and test techniques mean that the measurements you make today may not be the ones you need to make tomorrow. To preserve your investment in monitoring equipment, the VSM has been designed with a flexible internal architecture that makes adding new capability easy. New measurement hardware can readily be added, and the measurement software can be upgraded via the control interface.

### Easy to Integrate

The VSM's command language is fully documented, and its built-in "one-button" measurements make it easy to integrate with other monitoring software. Each measurement is easily executed, and results can be compared to user-defined pre-alarm and alarm conditions.

Measurements can be made on baseband video feeds and selected RF channels, and use standard insertion test lines contained within the picture. The standard remote connection is RS-232, allowing straightforward connection via modems to telephone lines. HP-IB (IEEE-488) is available as an option for multiple-instrument applications such as manufacturing test.

### Video Measurements

The VSM supports NTSC and PAL systems as standard, and provides a broad range of video measurements (including all those required by the U.S. cable TV industry for FCC proof-of-performance testing, shown in italics for reference), as listed below:

- *Differential phase*
- *Differential gain*
- *Chrominance-to-luminance delay inequality*
- Chrominance-to-luminance gain inequality
- Chrominance-to-luminance intermodulation
- Pulse to bar and K pulse to bar
- K2T
- Signal-to-noise
- Frequency response
- Sync-to-picture ratio

### Key Specifications

The following specifications apply over the temperature range 0 to 55° C for baseband and at 25° C for RF, with baseband inputs of 1 V peak-to-peak, RF inputs of 30 dBmV (90 dBµV), and with Signal-to-Noise Ratio of at least 50 dB. They describe the instrument's warranted performance after a 30-minute warm-up period.

	Baseband	RF
Differential gain	NTSC-M ±1.2% (±0.85%) PAL B/G/I ±1.2% (±0.8%)	±3.0% (±2.5%) ±1.7%
Differential phase	NTSC-M ±2.2' (±1.2') PAL B/G/I ±1.6' (±1.05')	±1.8' (±1.5') (<3.0')
CLDI	NTSC-M ±16 ns (±11 ns) PAL B/G/I ±20 ns (±15 ns)	±45 ns (±18 ns) (±116 ns)
CLGI	NTSC-M ±2.8% (±2.1%) PAL B/G/I ±3.6% (±2.6%)	
Frequency response	NTSC-M ±0.65 dB (±0.55 dB) PAL B/G/I ±0.78 dB (±0.55 dB)	

Specifications in parentheses describe typical, but not warranted, performance.

### Ordering Information

**HP 85942A** Video Signal Monitor  
(Including\* Windows™-compatible User-Interface Software, 9-pin to 9-pin RS-232 cable to connect to computer serial port, 9-pin to 25-pin cable to connect to telephone modem)

#### Options

##### Demodulator:

One demodulator option must be specified. Only one option is available per instrument.

**Opt 201** Built-in PAL-B/G Demodulator

**Opt 202** Built-in PAL-I Demodulator

**Opt 204** Built-in NTSC-M Demodulator

##### Remote Interface:

**Opt UGS** Replace RS-232 Interface with HP-IB Interface\*

\*Accessory cables and software not supplied with Option UGS. This option is not supported by the User Interface Software.

# MANUFACTURING/R&D TEST EQUIPMENT

## Multicarrier Signal Generator

HP 85990A

- Complete computer control
- Synchronous or non-synchronous modulation
- Amplitude stability within  $\pm 0.2$  dB, frequency stability better than  $\pm 5$  ppm
- Frequency range 5 to 1100 MHz
- Provides both IEEE-488 and RS-232 control



### HP 85990A Multicarrier Signal Generator

The HP 85990A multicarrier signal generator provides up to 180 clean, stable, noise-free carriers from 5 to 1100 MHz for convenient testing of distortion performance of broadband components and communication systems. The HP 85990A is particularly well-suited to making CTB, CSO, and cross modulation measurements for CATV component manufacturers and CATV headend installers and operators.

#### Product Description

The HP 85990A consists of up to 180 individual frequency sources installed in system cabinets. The frequencies of these modules are customer-specified, as is the rack capacity. System expansion is easily accommodated by specifying racks with larger capacity than currently required.

Each module contains a 15 dB attenuator and a pulsed-amplitude modulator. The modulator operates at the standard frequency specified by NTSC, PAL, or SECAM. All channels are summed at a single-output port, where a system attenuator provides additional amplitude control.

A Remote Control Program, running under Windows 3.1 or Windows 95, is supplied with the generator. This program provides control of all generator functions by addressing one, several, or all modules simultaneously. Access to the generator is provided via both RS-232 and IEEE-488 (HP-IB) interfaces.

#### Specifications

**Output Frequency:** 5 to 1100 MHz, customer specified to meet NTSC, SECAM, or PAL video carrier requirements

**Maximum Output Level:** 40 to 50 dBmV (typical). Dependent on frequency and number of channels.

**Level Stability:**  $\pm 0.2$  dB (after 4 hour warm-up)

**Spurious:**  $< -100$  dBc (16 KHz from carrier) with carrier-under-test OFF  
 $< -80$  dBc (16 KHz from carrier) with carrier-under-test ON

**SSB Phase Noise:**  $-103$  dBc @  $f_c \pm f_{mod}$

**Residual FM:**  $\pm 200$  Hz (typical)

**Frequency Accuracy:**  $\pm 5$  ppm, with common PLL reference

**Attenuation:**

Module Attenuator: 0 to 15 dB in 0.1 dB steps

Main Attenuator: 0 to 63 dB in 1.0 dB steps

**Output Impedance:** 75  $\Omega$  (Option 004: 50  $\Omega$ )

**Output SWR:**  $< 2:1$

#### Ordering Information

**HP 85990A** HP Multicarrier Signal Generator

Includes remote control software, RS-232 cable, HP-IB interface card, and HP-IB cable.

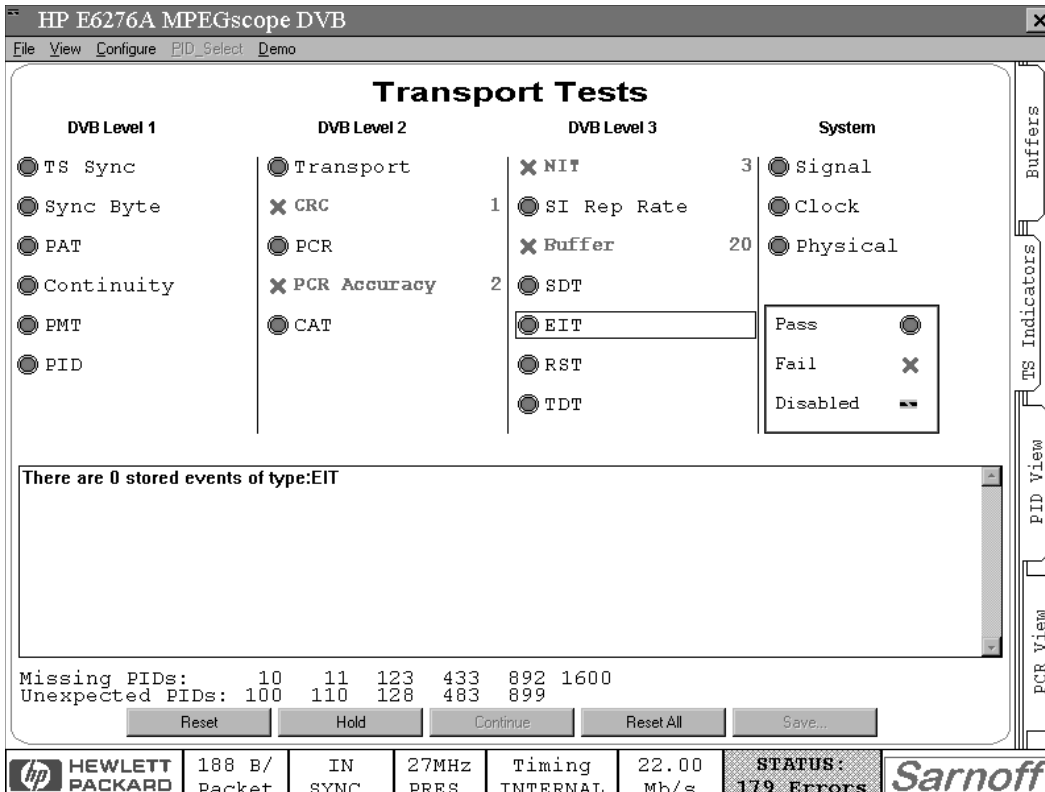

## E6276A MPEGscope DVB

HP's E6276A MPEGscope DVB is the industry's first real-time tester designed specifically for DVB MPEG-2 equipment developers and network operators. The MPEGscope DVB combines a high-speed digital signal processor card to execute the core measurements, with a user-friendly MS-Windows-based GUI.

The MPEGscope DVB supports the DVB-specified A010 synchronous parallel interface. The MPEGscope DVB is a modular system that will support other interfaces including the DVB asynchronous serial interface and synchronous serial interfaces, via optional plug-in cards.

The MPEGscope DVB offers an extensive feature set including:

- DVB Measurement Group 66 (MG-66) Transport Stream monitoring
- T-STD Transport Buffer monitoring
- PCR Jitter and Interval analysis
- PID Bandwidth and Utilization analysis

## E6271A MPEGscope ATM Test Application

The MPEGscope ATM Test Application for the E4200B/E4210B Broadband Series Test System (BSTS), the B-ISDN industry standard tester, adds powerful real-time MPEG-2 testing to a comprehensive ATM test system.

The MPEGscope-ATM Test Application performs MPEG-2 Transport Stream testing over numerous standard ATM interface rates ranging from 1.5 Mb/s to 155 Mb/s. The MPEGscope ATM can be used in conjunction other features of the BSTS such as the E4219A ATM Network Impairment Emulator Module to visualize the effects of ATM impairments on the MPEG-2 Transport Stream.

The key features of the MPEGscope ATM include:

- PCR jitter and interval analysis
- PID bandwidth and utilization measurements
- PSI table analysis and decoding
- Transport stream error indication
- Triggering on measurement thresholds, errors or pattern matches
- Full MPEG protocol analysis
- Off-line video decoding and display

For more information, contact your local HP sales office and request the following publications:

E6276A MPEGscope DVB, p/n 5965-0991E  
 E6271A MPEGscope ATM, p/n 5965-0990E



**HEWLETT<sup>®</sup>**  
**PACKARD**

518 HP's TestSpan Series of Products  
and Services

522 Semiconductor Test Systems

525 Semiconductor Measurement  
Instruments

528 Additional Literature

### Manufacturing Success Factors

Manufacturers in every industry, and especially in electronics manufacturing, face increasingly complex and competitive markets, with shrinking product life cycles and razor-thin profit margins. Several disparate issues and challenges must constantly be juggled: labor, cost of sales, distribution channels, R&D, new technologies, global demographics. Not one ball can be dropped.

#### The Infernal Triangle

Electronics manufacturing revolves around managing three basic issues: minimizing time-to-volume in order to maximize shipments, reducing production cost in order to maximize profit, and ensuring high product quality to guarantee high customer satisfaction.

- You can produce a high-quality product in a short time, but it will cost a lot of money.
- You can produce a low-cost product quickly, but the quality will suffer.
- You can produce a low-cost product with high quality, but it will take a long time.

When this "Infernal Triangle" is mismanaged or overlooked, your business success is impacted and your profits can disappear very quickly. With regard to the three points of this triangle—time, cost, and quality—manufacturers used to say, "Pick two." Today, your customers and your managers demand all three.

Addressing any two aspects of the infernal triangle is easy. Meeting all three is a challenge, but it's central to the success of your electronics manufacturing enterprise.

Scott Elliott, former manufacturing manager of HP's Gallium Arsenide foundry in Sonoma County, California, now manages HP's Manufacturing Process Consulting team:

"If you understand your manufacturing process, if you have characterized it so you know what its capabilities are, then you can put new products on the manufacturing line really fast. One of biggest problems when introducing a new product to manufacturing is that most products are just not designed to work well within the limits of the manufacturing machinery or manufacturing processes. A big project may even reset the whole manufacturing process, which causes problems with other products coming through the line.

"For example, if a line is making ten different products, and making them with very high yields of 90 to 95 percent, and then this new product comes along with low yields, maybe 20 percent, it's a problem with far-reaching effects. Because people react to the hottest problem of the day or week and forget about the other processes that work, a new product that requires lots of attention can send a whole line into decline.

While many manufacturing people dread new products coming in for this reason, those who have been working with the design team to understand the manufacturing issues can avoid these issues."

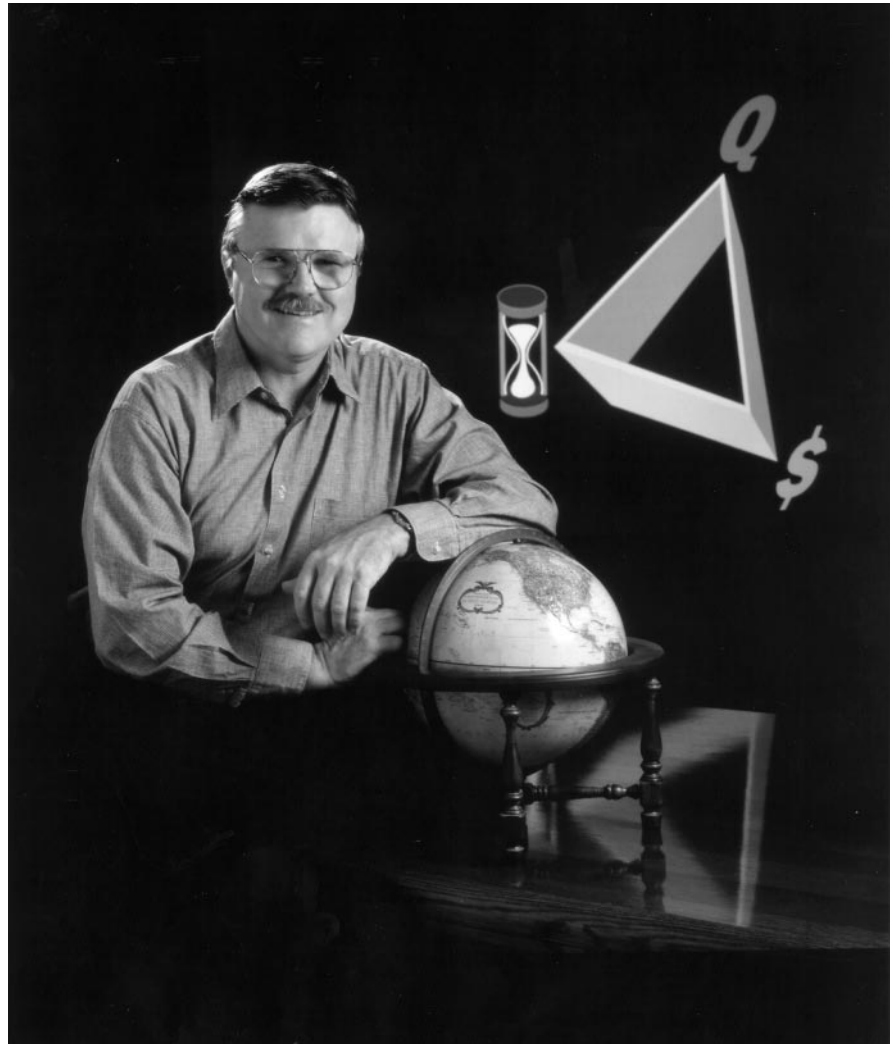

HP's Scott Elliott leads a team of manufacturing consultants who help customers worldwide review and improve their manufacturing and test processes while finding the right balance of time, cost and quality.

### “Test” and its Role in Electronics Manufacturing

Critical success factors for world-class manufacturing include supplier management, activity-based cost analysis, process control, design for manufacturability, and test strategies. When you consider that an electronics product starts out as set of components, parts and ICs, and ends up as a highly sophisticated, complex system such as a computer, printer, telephone, satellite, or airbag control module it becomes imperative that your production line give you a high level of confidence that three things are going to work right. One is that the design is correct, that the design is going to work and have some flexibility to small variations in the components and small variations in the manufacturing parameters. Second, you want to know that the components themselves are working the way they should and within their specifications. Third, the assembly process—the mechanical part of the manufacturing process—is working. The result—field warranty issues that may be reaching your customers.

The only way to get this confidence is with some kind of inspection or testing process. At any given point, it is practically impossible to have 100 percent confidence because it would be prohibitively expensive to test a product in every possible configuration. Still, with the right kind of test that is matched precisely to your products and manufacturing processes, you can achieve a high level of coverage—and confidence.

World-class manufacturers are using structural and in-circuit process test to lower costs, increase quality and accelerate time-to-volume. Process test helps determine that the process is defined and in control, and that key parameters are within acceptable limits. Process test looks at things like solder structure and infers changes that might improve the paste and solder process. Some manufacturers use visual inspection or X-ray machines to inspect solder joints, not just for opens but also process drifts and variations. When process test does its job, problems can be eliminated before they occur.

While improved manufacturing processes and in-circuit process test have increased production yields, manufacturers are finding that their functional test requirements are still growing. Increasingly complex boards and sub-assemblies with mixed-signal content and decreasing nodal access shift more of the fault-detection burden to functional test stations. At the same time, products must meet rising customer expectations for quality. And companies must deal with increasingly stringent regulatory and documentation requirements.

### The Road Ahead

For electronic manufacturers fighting to stay on top of their game and juggling their time, cost and quality constraints, being competitive today means:

- Effective supplier management with reduced parts on-hand, and more just-in-time delivery.
- Use of activity-based cost analysis, moving from accounting by extrapolation to monitoring actual costs based on actual cost drivers.
- Test strategies that yield management information and allow process refinement, as well as indicate process and product performance.
- Process control that comes from fully understanding and characterizing the design and manufacturing process.
- Design for manufacturability and design for testability by linking the R&D, manufacturing engineering and test engineering departments from initial product investigations to prototype development and manufacturing pilot through mature shipments.
- Quick time-to-prototype, time-to-volume, cycle time, and overall time-to-market through complete process control.
- Low cost through improved, streamlined, and simplified manufacturing processes, and outsourcing anything that is not deemed a core competency.
- Product quality that is designed-in



We've learned these lessons at HP in over 50 years of electronics design and manufacturing for many thousands of products. Over the company's history, HP has evolved to keep pace with an ever-changing and expanding global community of customers.

At one time, being an innovator and a quality leader was enough. Today, it's merely the baseline for staying in business. Manufacturers can succeed today only by embracing and effecting change and managing all three aspects of the infernal triangle. They must take control of their manufacturing processes, and sometimes recalibrate, revitalize and reengineer themselves from top to bottom.



13

### HP TestSpan: The Power of Choice

In the past, each vendor of test and measurement equipment offered the same kinds of test solutions—a suite of tools, mostly instruments and cables, that you could use to build a system from the ground up. You, our customers, have shown us that this traditional “one right answer” approach is no longer adequate. HP TestSpan is a program to ensure that our electronics manufacturing customers have a range of test solutions and services so that you can optimize how you develop and implement test systems on your manufacturing line to meet your specific technical and business needs, while obtaining the highest possible return on your investment in test equipment as well as engineering resources. With HP TestSpan, the “one right answer” is having the flexibility to choose the test solution that is right for you.

### When “Build-Your-Own” is Right, Build the Right System Fast with Test System Components

Test system components are the backbone of HP’s test and measurement solutions. We provide the instrumentation, mainframes, controllers, I/O, software languages and tools that you need if you want to build your test systems from the ground up. We not only adhere to industry standards—IEEE-488, VXibus, etc.—we are leading members of the consortiums, committees, and groups that bring those standards from wishful thinking to implementation.

### When Schedules are Tight, Jump-Start Your System Integration Effort With Pre-Assembled Platforms

Shrinking time-to-market and reducing the cost of test are together increasing the demand for platform-level test solutions. Platform-level test solutions provide the hardware sub-systems and software required for specific applications.

HP is providing a growing number of these platforms, for example in the automotive and telecom industries. Examples include the TS-2000 SONET/SDH for communications functional test series, the TS-5400 automotive electronics test series, and the 3279CT communications test system.

Platform-level test solutions provide an opportunity for electronic manufacturers to lower their overall cost of test while increasing test development efficiency. Because they are tuned for specific applications, platform-level solutions typically provide higher performance than systems built “from scratch.” They are transportable worldwide, providing repeatability as well as consistent strategies for self-test and calibration, for example. Designed for reconfigurability and reuseability, HP platforms are a sound investment for manufacturers in key application areas.

### When Engineering Resources are Scarce, Supplement Your Capabilities with HP Solution Engineering Services

If you are faced with a shortage of test engineering capability or simply lack the needed capacity because you and your technicians are too busy with other projects, contracting for complete, turnkey test systems may be the best answer.

HP can relieve the burden of test system development by providing consulting, engineering, integration and support services to augment your staff. Our team of test and measurement experts can work with you to perform a needs analysis, develop test system requirement specifications, and then design, develop, integrate, deploy and support tailored test solutions on your site. And HP’s professional project managers can work with you to ensure delivery of test solutions on-time and on-budget as well as manage third-party subcontractors.

With HP acting as a collaborative extension of your own internal team, you can focus on your higher level manufacturing and product engineering challenges. Let us do the worrying about test system integration.



### Testing Electronic Circuit Boards

In today's electronics manufacturing, surface-mount technology is widespread. More manufacturers are building highly complex boards, with higher device densities, dual-sided component placement, new soldering techniques and new device packaging technologies. These changes and complexities introduce process defects and stretch the printed circuit board assembly process. As a result, manufacturers need test systems to inspect the assembly quality of the boards being produced—not so much to sort good boards from bad, but to monitor the stability of the assembly process and provide rapid information about the quality of the process.

HP offers two types of process test equipment for the electronics manufacturer. One type uses x-ray and image analysis techniques to ensure the board is physically built correctly and the other uses electrical techniques to ensure electrical integrity. Both produce process control measurements for analysis of the stability of the assembly process. Both are designed for automated environments and yet are flexible enough to be operated in manual environments.



### Structural Process Test Systems

HP's 5DX series of systems provides a powerful solution to today's PCBA test challenges. In an in-line, operatorless environment, these systems will quickly test for a wide range of defects including shorts, opens, insufficient solder, missing components, and misalignment. Use the HP 5DX to test boards with challenges such as:

- **Hidden Joints.** The lack of visual access to joints hidden by packaging material, as in the case of BGAs and through-holes, or devices like RF shields, makes the HP 5DX an ideal solution to test boards with hidden joints.
- **Limited or No Test Point Access.** Densely-populated, double-sided circuit boards are a test challenge for electrical systems because it is difficult to access the test points. The HP 5DX is an excellent solution for these boards, as it does not require physical contact to test.
- **High Board Type Mix.** Free of the fixture requirement, the HP 5DX provides a cost-effective solution to the high board type mix environment, such as the contract manufacturer. Additional savings are realized through short board programming times. While the average program development time is four days, this effort can be reduced to less than two days by taking advantage of the Off-line Test Development workstation, and CAD Translator or GerberLink.
- **Advanced Technologies.** Its patented cross-sectional x-ray technology makes the HP 5DX a unique solution to testing the latest component technologies, such as ultra-fine pitch TABs, BGAs, and micro-BGAs.

The HP 5DX can significantly reduce manufacturing costs and minimize your time-to-market cycle. Further savings can be achieved through the Paperless Repair software package. This feature provides the repair operator with a graphical roadmap of the circuit board. To aid the operator with the repair process, defective pins are color coded in the graphics, making them easy to identify. Completing the cost reduction package is the HP 5DX's ability to collect statistical process control data in real time. This software provides you with a proactive solution to keeping the process in control. Combining all of these benefits, you can save in excess of \$500K in manufacturing costs per year.



### Electrical Process Test Systems

The HP 3070 family of loaded circuit board test systems uses electrical measurement technologies and a computer-designed short wire bed-of-nails fixture to find defects inserted by the manufacturing process. A wide range of capabilities are available, to fit any manufacturer's needs. And since the members of the family are modular and upgradeable, you can purchase what you need now and add more capability later without having to re-learn a new programming environment and, in most cases, without having to build new fixtures or test programs.

Three sizes of test system permit the greatest flexibility for the manufacturer: from the HP 3270 which permits a maximum of 1296 test points in a one square meter footprint package, to the HP 3170 at 2592 test points, and up to the HP 3070 at a maximum of 5184 test points. Within each of the package sizes, HP offers unpowered testing (passive analog component testing and HP TestJet technology for testing of digital components), digital MDA testing (MDA-style analog testing with vectorless digital capabilities), standard in-circuit testing (analog component testing, digital pattern testing with backdriving and vectorless HP TestJet technology), and combinational testing (in-circuit testing with advanced digital, analog and mixed-signal functional testing of components and clusters.)

With advanced user interfaces and test program generators, the HP 3070 family of board test systems makes your test programmers effective and efficient and ensures stable tests that can be counted on to monitor your assembly process. HP systems are well-known for their reliability, measurement stability and affordability.

### Ordering Information

Prices depend on system configuration  
 HP 3070 Entry-level unpowered test systems start at  
 HP 5DX Prices start at

# SEMICONDUCTOR TEST SYSTEMS

## Digital, Mixed-Signal, RF, Memory/Logic and DC Parametric

HP 83000, HP 9490, HP 84000, HP V1200, HP 4062, HP 4071

- HP's Semiconductor Test Systems offer low-cost production test solutions for a broad array of markets
- Digital Test Systems cover data rates from 50 MHz to 660 MHz with additional Smart DSP and Waveform capability for addressing today's VLSI and microprocessor devices
- Mixed-Signal Test Systems offer DC to real-time DSP to RF capability along with up to 256 pin digital capability
- Memory and Logic Test Systems lead the market in Wafer Level testing of Flash Memory, Non-Volatile Memory and field programmable devices
- RF Test Systems provide the ability to test wireless ICs at frequencies at the test contacts up to 18 GHz
- DC Parametric Test Systems offer high throughput and links to SPECS modeling software and maximize the instrumentation close to the wafer for maximum precision
- Memory and Logic Test Systems lead the market in Wafer Level testing of Flash Memory, Non-Volatile Memory and Field Programmable devices
- RF Test Systems provide the ability to test wireless IC's at frequencies at the test contacts up to 18 GHz
- DC Parametric Test Systems offer high throughput and links to SPECS modeling software and maximize the instrumentation close to the wafer for maximum precision

### HP 83000 Series Digital Production Test Systems



13

- Production test of microprocessors/VLSI/ASIC/Rambus ICs/ Telecom ICs
- Highest throughput tester per pin architecture
- Up to 660 MHz for at speed test of up to 1024 pins
- Timing flexibility with "Change Waveform On the Fly"
- Up to  $\pm 50$  p.s. measurement accuracy
- Smart DSP and Waveform Capture on some models
- Efficient docking to handlers/probers
- Multisite testing capability

For more information, contact your HP sales engineer.

### HP 9490 Series Mixed-Signal Production Test Systems



- Production test of data conversion/telephone/modem/Video/ ICs
- Excellent analog performance with extremely low noise floor
- Up to 256 pins at 128 MHz digital capability
- Timing on the fly
- Full analog/digital synchronization
- Visual pin monitor
- Parallel device capability

For more information, contact your HP sales engineer.

### HP 84000 Series RF IC Production Test Systems



- Production test of wireless and RF ICs
- Up to 3 GHz or 18 GHz at the device contact for at speed test
- Error-corrected S-parameter, noise figure and power measurements
- Per-pin architecture for up to eight RF ports
- Simplified graphical environment for rapid test development
- Simplified RF calibration
- Complete DUT fixturing is available

For more information, contact your HP sales engineer.

# SEMICONDUCTOR TEST SYSTEMS

Digital, Mixed-Signal, RF, Memory/Logic and DC Parametric

HP 83000, HP 9490, HP 84000, HP V1200, HP 4062, HP 4071

523

## HP V1200 Mixed Memory/Logic Production Test System



- Production wafer test of Flash Memory/ Non-Volatile Memory/ Logic/Microcontroller ICs
- Up to 8 parallel "Tester-per-site"® Architecture
- High throughput
- Low cost
- Vector RAM up to 1Mb
- Integrated test head docking to handlers/probers
- Hardware APG and ECR speeds up testing and redundancy repair
- Production floor/ factory integration

For more information, contact your HP sales engineer.

## HP 4062 Semiconductor Parametric Test System



- High throughput and wide measurement range:  $\pm 20\text{fA}$  to  $\pm 1\text{A}$ ,  $4\mu\text{V}$  to  $\pm 200\text{V}$  and  $10\text{fF}$  to  $1.2\text{nF}$
- Family of systems for standard parametric test and FLASH memory cell evaluation
- IC-MS parametric test executive for quick development, easy maintenance and fast execution

For more information, contact your HP sales engineer.

## HP 4071A High-Speed Semiconductor Parametric Test System



- Integrated tester-in-head design
- High throughput for all measurements
- Higher accuracy, resolution, repeatability
- Built-in diagnostics for fewer operator assists
- Direct docking to probe card for optimum performance
- Maintains laminar airflow for clean room operation
- HP SPECS new test shell for HP 4062UX and HP 4071A

For more information, contact your HP sales engineer.

# SEMICONDUCTOR TEST SYSTEMS

## Circuit/Device Modeling

### IC-CAP

- Minimize design iteration cycle
- Optimize the IC performance
- Create new device models and circuit macromodels with ease

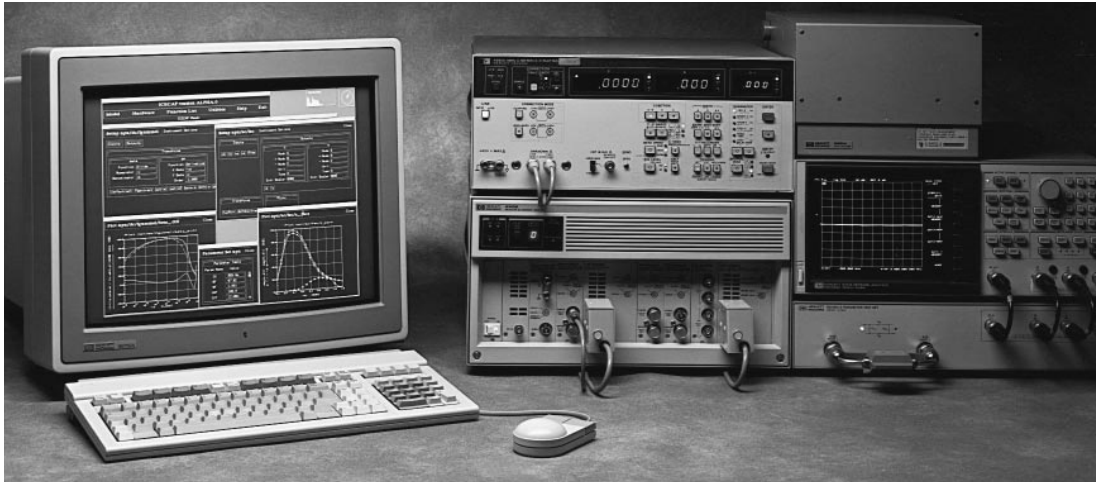

IC-CAP

## IC-CAP Circuit/Device Modeling Software

### New Approach to Modeling

Over the last decade, semiconductor technology has gone through rapid advancements resulting in dramatic improvement in the performance of ICs. State-of-the-art IC technologies use devices that require careful attention to modeling the parasitics and second-order effects. Parasitics must be included as subnetworks formed around the transistors.

### Subnetwork Characterization and Modeling

The success of an IC technology is rooted in its ability to achieve the desired performance while maintaining high product yield. Accurate prediction of the performance of an IC relies on the simulation models used and the capability to accurately extract device parameters as well as subnetwork component values for these models.

### Simulating a Device or Subnetwork

IC-CAP provides a direct link to SPICE and other circuit simulators through an open interface and uses them for analysis and optimization of device or subnetwork performance. Direct use of the built-in SPICE simulators or your own simulator also eliminates any discrepancy between modeling and simulation tools.

### Extracting Parameters

IC-CAP's powerful extraction, optimization, and advanced utilities, coupled with a built-in or your own simulator, will help you generate the most accurate device model parameters or circuit element values for your designs. An improved user interface and a statistics module are now part of IC-CAP.

### Macromodeling

Macromodels are simplified versions of complex circuits that are used for efficient simulation of circuits or systems. You describe the topology of the macromodel in the form of a subnetwork for IC-CAP. IC-CAP performs the analysis and measurements based on the inputs, and finds the optimum component or device parameter values for best performance.

### IC-CAP Software Now From the HP EEsof Division

IC-CAP software is supplied by the HP EEsof division to better serve the needs of our customers. Please see pages 320 and 321 for more about HP EEsof's circuit and system simulators, as well as complete modeling systems.

### Ordering Information

**HP 85190A** IC-CAP Modeling Suite

Includes:

**HP 85199A** IC-CAP Software Environment

**HP 85199B** IC-CAP Analysis Module

**HP 85199C** LCRZ Measurement Drivers

**HP 85199D** DC Measurement Drivers

**HP 85199E** AC Measurement Drivers

Other modules available:

**HP 85199J** IC-CAP Statistics Module

**Measurement Drivers**

**HP 85199F** Time-Domain Measurement Drivers

**HP 85199G** Noise Measurement Drivers

**HP 85199H** Pulsed Measurement Drivers

**MESFET/HEMT Device Models**

**HP 85191A** HP Root FET Model Generator

**HP 85192A** High-Frequency FET Models

**HP 85192B** EEFT3 FET/EEHEMT1 Model

**BJT Device Models**

**HP 85193A** Gummel-Poon BJT Models

**HP 85193B** EEBJT2 BJT Model

**HP 85193C** Philips MEXTRAM BJT Model

**HP 85193D** VBIC95 BJT Model

**MOSFET Device Models**

**HP 85194A** High-Frequency MOS Level 3 Model

**HP 85194B** Root MOS Model Generator

**HP 85194C** EEMOS1 MOS Model

**HP 85194D** UCB BSIM 1, 2 Model Extraction Module

**HP 85194E** UCB BSIM 3 Model Extraction Module

**HP 85194F** HP a-SI TFT Model Extraction Module

**HP 85194G** UCB p-SI TFT Model Extraction Module

**HP 85194H** UCB MOS Level 2, 3 Model Extraction Module

**HP 85194J** Philips MOS Model 9

**Diode Device Models**

**HP 85195A** Root Diode Model Generator

Please contact your local HP sales office for complete information on IC-CAP software, including data sheets, prices, and application assistance.

- High-resolution/accuracy and wide range. I: 1 fA to 1 A (20 fA offset accuracy), V: 1  $\mu$ V to 200 V
- Fully-automated I-V sweep measurements with dc or pulse mode, expandable up to 6 SMUs
- Synchronized stress/measure function, two high-voltage pulse generator units ( $\pm 40$  V)

- Time-domain measurement: 60  $\mu$ s - variable intervals, up to 10,001 points
- Easy to use: knob-sweep similar to curve tracer, automatic analysis functions
- Automation: built-in HP Instrument BASIC, trigger I/O capability

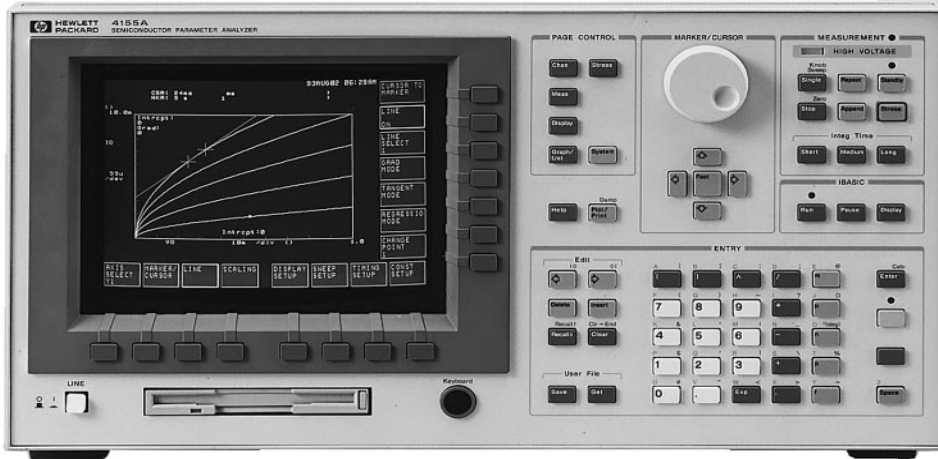

HP 4155A

Whether you are looking for a low-cost bench-top instrument or an automated test system, HP can meet your semiconductor test needs with its Just-Enough-Test line of semiconductor measurement instruments. This instrument family provides versatile coverage of application needs in process development, device characterization, process monitoring, reliability testing, failure analysis, and incoming inspection. The low leakage switching matrix, various useful accessories, and Windows-based interactive characterization software allow the instruments to be configured flexibly from a one-box solution to an integrated, automated system.

## HP 4155A Semiconductor Parameter Analyzer HP 4156A Precision Semiconductor Parameter Analyzer

The HP 4155A and HP 4156A are the next generation in precision semiconductor parameter analyzers. You get the best digital sweep parameter analyzer plus a reliability tester, powerful failure-analysis tool, and automated incoming inspection station, all rolled into a single instrument.

This new family was explicitly designed to provide unprecedented accuracy and functionality for evaluating your sub-micron geometry devices. With one flexible instrument, you can improve your semiconductor quality starting from material evaluation and device characterization all the way through final packaged part inspection and field failure analysis.

### Choose the Right Solution

The HP 4155A/56A offer four built-in source/monitor units (SMUs), two voltage source units (VSUs), and two voltage monitor units (VMUs). The HP 4155A is best suited for basic semiconductor applications with its non-kelvin connections, 10 fA/1  $\mu$ V resolution, and 100 mA/100 V measurement range. For critical low-level characterization, the HP 4156A extends current resolution to 1 fA and accuracy to 20 fA. The HP 4156A utilizes full-kelvin remote sensing on each SMU.

At any time, you can add the HP 41501A SMU and Pulse Generator Expander, which is supplied with a 0 V/1.6 A Ground Unit. The expander accepts two 100 mA/100 V SMUs or one 1 A/200 V SMU, and two specially-synchronized 40 V/200 mA/1  $\mu$ s pulse generators.

### Setup and Measurement

HP 4155/56A can perform staircase and pulse sweep measurement, and sampling (time-domain) measurement using many measurement units, including units in the HP 41501A, without changing connections. Moreover you can easily perform stress-measure cycling test for reliability evaluation such as hot carrier injection and flash EEPROM test.

Setup and measurement are made by setting up pages and filling in the blanks from front-panel keys, keyboard, or HP-IB (SCPI commands). You can also instantly measure and find setup conditions by using knob sweep capability, which is similar to curve tracer operation.

### Display and Analysis

The measurement and analysis results are displayed on the color CRT, and you can superimpose stored graphics from four graphic memories for comparison. A number of powerful graphical analysis tools make it easy to analyze and extract many parameters such as hFE and Vth.

Once you find the parameter extraction conditions, you can automatically get the parameter by using the automatic analysis function.

### Output and Storage

Setup, measurement, and analysis data can be output via HP-IB or serial interface to a color plotter and printer. You can also save the data onto a 3-inch disk in MS-DOS or LIF format. Graphic (HP-GL or PCL) output file allows you to transfer graphics to desktop publishing software.

### Repeating and Automating Tests

The HP Instrument BASIC controller built into the HP 4155/56A can construct an automatic measurement system using external instruments without a controller. HP 4155/56A can be synchronized with external instruments by the versatile trigger I/O functions.

Product	Applications								
	Basic I-V	Low Current	Ultra Low Current	High Voltage & Current	Pulsed Meas.	Time Domain Meas.	C-V & C-t	Multi-freq Meas.	Quasi-Static C-V
HP 4155A	V	V			V	V			
HP 4156A	V	V	V		V	V			
HP 4142B	V	V		V	V				
HP 4140B	V	V	V						V
HP 4280A							V		
HP 4284A								V	

HP Semiconductor Measurement Instruments for Applications

# SEMICONDUCTOR MEASUREMENT INSTRUMENTS

## Modular DC Source/Monitor and Interactive Characterization Software

### HP 4142B, E5230B

- Flexible, modular architecture
- Wide measurement range with high resolution  
V:  $\pm 4 \mu\text{V}$  to  $\pm 1000 \text{ V}$ , 0.05%  
I:  $\pm 20 \text{ fA}$  to  $\pm 10 \text{ A}$ , 0.2%
- Pulse measurement capabilities  
Pulse width 1 ms to 50 ms, 100  $\mu\text{s}$  resolution



HP 4142B



### HP 4142B Modular DC Source/Monitor

Offering a wide measurement range and excellent sensitivity, the HP 4142B modular dc source/monitor is a system-use dc measurement instrument especially designed for high-throughput dc semiconductor testers. A completely user-definable system component, the HP 4142B features modular architecture that allows you to build a custom configuration to suit your measurement needs.

Eight plug-in module slots can accommodate any combination of the five presently-available modules; as new modules become available, you can upgrade your measurement capabilities with ease. Choose from two types of source/monitor units (SMUs) to force or measure up to  $\pm 200 \text{ V}$  and  $\pm 1 \text{ A}$ ; a high-current source/monitor unit (HCU) up to  $\pm 10 \text{ A}$ , a high voltage source/monitor unit (HVU) up to  $\pm 1000 \text{ V}$ , a voltage source/voltage monitor unit (VS/VMU), and an analog feedback unit (AFU). The HP 4142B's instrument command and measurement data-storage capabilities, coupled with the high-speed HP-IB interface, minimize computer loading, enhance throughput, and simplify systemization.

### 13 Versatile SMUs and Reliable Measurement

For general-purpose dc or pulsed measurement, use the HP 41421B source monitor unit. The equivalent of four instruments, this precision module forces voltage up to  $\pm 100 \text{ V}$  and simultaneously measures currents down to 20 fA. It can also force currents up to  $\pm 100 \text{ mA}$  while measuring voltage down to 40  $\mu\text{V}$ .

If you test high-power components or desire a wider measurement range, use the HP 41420A source monitor unit. This versatile SMU can source  $\pm 200 \text{ V}$  or  $\pm 1 \text{ A}$  (14 W, dc or pulsed) and still maintain a measurement resolution of 40  $\mu\text{V}$  and 20 fA. Both SMUs include a compliance feature that limits output voltage, current, or power to prevent damage to your device. Each SMU (HP 41420A or HP 41421B) acts as either a voltage source/current monitor or current source/voltage monitor. These complementary operating modes let you change the stimulus on a device without modifying the physical connections. This versatility reduces test time and eliminates instabilities caused by changing connections at the DUT.

- High-speed measurement (typical)  
Sourcing or monitoring: 4 ms  
Vth, hFE extracting: 12 ms
- Internal memory  
Program memory: >2000 commands (typical)  
Data memory: 4004 measurement points

### Test Power Devices to 10 A and 1000 V

The HP 41422A HCU and the HP 41423A HVU expand the measurement range of the HP 4142B to 10 A and 1000 V. They dramatically expand the HP 4142B's ability to test power devices, such as power transistors, power MOSFETs, GaAs FETs, and smart ICs. Using a combination of the two units, measurements of up to 20 A and 2000 V are possible.

Using the HCU, fast pulse testing (100  $\mu\text{s}$  minimum pulse width) at high current increases test reliability by minimizing the effects of thermal drift.

Quasi-pulsed measurements by the HVU are effective for measuring breakdown voltage by minimizing the duration of the breakdown condition.

The HP 16087A module selector is a scanner that lets you remotely control the connection of the HP 41420A/41421B SMUs, the HP 41422A HCU, or the HP 41423A HVU to a test pin. It contributes to automatic testing for high-power devices with high-breakdown voltage. The built-in module selector can be specified as an option of the HP 16088B test fixture.

### High-Speed Parameter Extraction by Analog Feedback Technique

To find important parameters that are specified at a given voltage or current, such as Vth or hFE, connect the HP 41425A AFU to two SMUs. The AFU modulates the output voltage of one SMU while monitoring the current or voltage of the other. Target currents and voltage are found with great speed (12 ms). This unique analog feedback network rapidly measures Vth, hFE,  $\Delta L$ , or  $\Delta W$ —parameters that would require excessive test time on other parametric testers.

You can also use the AFU to bias and test microwave devices. It can be integrated into the network analyzer system.

By using the AFU, you can eliminate the effect of device thermal drift and can hold the initial setting bias for ac measurement time.

### Interactive Characterization Software (ICS)

The Windows-based HP E5230B Interactive Characterization Software together with the HP E5231B I-V Parametric Driver Library provides a uniquely-powerful instrumentation control and data analysis software package, and provides true point-and-click measurements, intuitive matrix control window, built-in database, and graphical analysis for total system solution. ICS delivers more than programming-free instrumentation control. Its spreadsheet windows and scientific plotting capability allow you to view and analyze data easily. ICS also includes valuable scientific and engineering data reduction tools necessary for interpreting test results, such as cursor assignments and curve fitting routines. ICS's resources include a robust file management system that allows you to create multiple databases without relying on external database software.

The I-V Parametric Driver Library controls the HP 4155A, 4156A, 4142B, and 4145A/B. The HP E5232B C-V Driver Library and HP E5233B Switch Driver Library control the HP 4284A and HP E5250A, respectively.

- Unique analog bus architecture to allow configuration as a 10 x 48 cross-point matrix or as a 384-channel multiplexer
- 100 fA offset current with 10 tera-Ω channel isolation for accurate current measurement
- 100 μV offset voltage and low contact resistance for accurate voltage measurements
- Plug-in module architecture



HP E5250A with HP 4155A

### HP E5250A Low Leakage Switch

The HP E5250A switch mainframe has four slots for one to four 10 x 12 cross-point matrix modules or one to four 24-channel multiplexer modules. The cross-point matrix provides an automated solution for general parametric measurements while the multiplexer is ideal for long-term reliability measurements. The unique analog bus architecture ensures low noise internal interconnection of the plug-in modules without external cables. The four backside slots provide a maximum of 48 matrix outputs (one mainframe with four matrix modules installed) or 384 multiplexer outputs (four mainframes with four multiplexers installed in each mainframe).

When configured as a 10-input cross-point matrix, this configuration is ideal for general parametric measurements with six I-V triaxial inputs, low leakage (100 fA) performance, and four C-V coaxials, but can also be used for dc source/measure, and pulses up to 10 MHz.

When configured as a multiplexer, each module has 24 channels with an isolated external dc stress bias input for each set of eight channels. To safeguard other devices under stress from any surges when a device breaks down, each channel has a user-selected protection resistor to dampen the surge.

- Three basic semiconductor measurements: I, I-V, and quasi-static C-V
- Two programmable voltage sources: ±100 V programmable source/function generator, ±100 V programmable dc voltage source
- Basic accuracy: 0.5%
- High resolution: 1 fA
- Quasi-static C-V: 0.1 pF to 1999 pF, dc voltage ramp rate 1 mV/s to 1 V/s in 1 mV/s increments



HP 4140B



### HP 4140B pA Meter/DC Voltage Source

The HP 4140B pA meter/dc voltage source is part of component-measurement instrumentation. It consists of an extremely stable picoampere meter and two programmable dc voltage sources, one of which operates as a ramp and staircase generator as well as a dc source. These features make the HP 4140B ideal for making dc-characteristic measurements such as leakage current, current-voltage characteristics, and quasi-static C-V measurements, required by the semiconductor industry for new-product development and for improving production yields. It is equally useful in measuring electronic components and materials to determine leakage currents or insulation resistances.

The HP 4140B can contribute to the development, production, and quality control of semiconductor devices and to improvements in the reliability of electronic components and equipment.

- Built-in sweepable dc source and timer for C-V and C-t (capacitance-time) measurements
- High-speed C-t measurements with minimum measurement interval of 10 ms (10 μs if an external pulse generator is used)
- Basic C measurement accuracy: 0.1%
- Test lead extension up to 5 m
- 5½-digit display (option) for C measurement



HP 4280A

### HP 4280A 1 MHz C Meter/C-V Plotter

The HP 4280A 1 MHz C meter/C-V plotter measures the capacitance and conductance of semiconductor devices and materials as functions of applied voltage (C-V) or time (C-t). The HP 4280A consists of a precision 1 MHz C-G meter, a programmable dc bias source that can be swept in staircase fashion, and accurate timing control.

The HP 4280's internal dc bias source has a range of 0 V to ±100 V with 1 mV resolution on the most sensitive range. Various measurement parameters for C-V and C-t measurements can be manually set from the front panel, or these parameters can be set under program control via the HP-IB. Settable range for C-t measurement interval is 10 ms to 32 s with a best-case resolution of 10 μs. If an external pulse generator is used, however, measurement intervals as short as 10 μs can be set. Up to 9,999 readings can be set for a C-t measurement. These capabilities make it possible for the HP 4280A to measure the C-t characteristics of virtually any device.

The HP 4280A can measure either floating or grounded devices. Thus, it can be connected to a wafer prober and still provide stable, accurate C and G measurements.

## HP's TestSpan Series of Products and Services

The HP Test Span Series of Products & Services  
[5964-1576E](#)

### Semiconductor Test Systems

Deliver More Quality Parts at Lower Cost  
 Brochure  
[5963-1114E](#)

Testing Digital Series to Their Limits  
 Data Sheet  
[5962-7010E](#)

The HP 83000 Model F3504 Digital U Test System Technical Specifications Sheet  
[5962-7008E](#)

HP V1100/V2100 Test Systems  
[5963-6941E](#)

HP 82000 U Evaluation System  
 Data Sheet  
[5091-0623E](#)

HP 83000 U Test System  
 Brochure  
[5091-2357E](#)

HP 82000 Series Fast and Precise IC Characterization and Test  
[5953-6335](#)

HP 83000t Series Deliver More Quality Parts at Lower Cost  
[5963-1114E](#)

HP 83000 Pay-Per-Use  
[5964-0094E](#)

HP 83000i Series Beyond Characterization—A New Dimension in Engineering Test  
[5963-3478E](#)

HP 83000 Model F660 Can You Test Your Most Advanced Devices to Their Limits?  
[5962-7011E](#)

HP 84000 Series High Throughput RFIC Test Systems  
[5963-2351E](#)

HP 4062 Series HP 4062UX Semiconductor Process Control System  
[5091-1070E](#)

HP 9490 Series Real Mixed-Signal Test Solutions for Production  
[5963-7048E](#)

HP V1100/2100 Test Systems  
[5963-6941E](#)

HP V1200 Test Systems  
[5965-3343E](#)

HP 4070 Series of Semiconductor Parametric Testers

HP SPECS Semiconductor Process Evaluation Core Software  
[5965-2723E](#)

HP Modeling Systems  
 Brochure  
[5964-9022E](#)

IC-CAP Modeling Suite Release 4.4  
 Data Sheet  
[5964-0207E](#)



*See also*

Frequency/Time Standards &  
Synchronization 488-500

Impedance Measuring Instruments 345

Materials Test Equipment 351

**530** FFT Dynamic Signal Analyzers

*See also*

VXIbus Products 62-65

**538** Dimensional Measurements

**542** Data Acquisition Systems

VXIbus Products 62-65

**546** Additional Literature

# FFT DYNAMIC SIGNAL ANALYZERS

## Overview

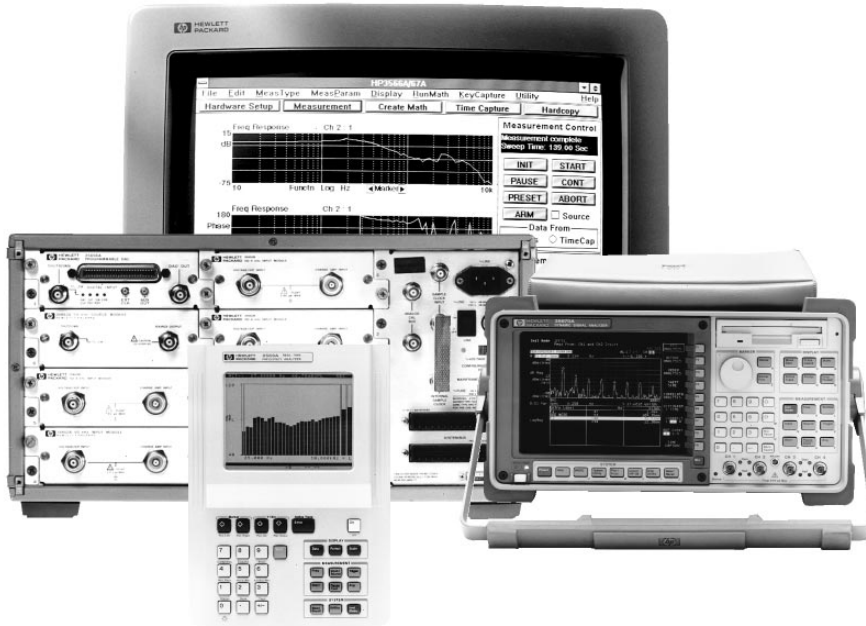

Call 1-800-452-4844 to receive our free newsletter for mechanical test professionals.

Hewlett-Packard dynamic signal analyzers use digital sampling and fast fourier transform (FFT) techniques to provide:

- Fast spectrum measurements
- Network analysis
- Transient event analysis

Some of these analyzers additionally provide real-time fractional octave measurements for acoustic analysis of rapidly changing signals, or to satisfy compliance tests.

### Solve the Whole Problem

Because solving measurement problems often requires more than just an analyzer, HP offers an expanding selection of transducers suitable for general vibration, rotating machinery, and structural dynamics testing. Complete descriptions of these accessories are in the DSA Accessory Catalog, p/n 5964-8939E.

To help you arrive at solutions faster, we offer a variety of application and product notes

and have application specialists available to deliver seminars and training. For advanced analysis of test results, several independent software vendors offer packages that are compatible with HP instruments and systems.

All HP dynamic signal analyzers support a standard data format (SDF). You can gather measurements in the field with a portable analyzer, then read the files into a benchtop or system-type DSA for advanced analysis at your desk. Cut and paste data and displays to your favorite PC software with HP 35639A data viewer.

### Choosing the Right Analyzer

	Vibration and acoustics	Control system development	Signal analysis	Device testing
<b>HP 3560A</b> (page 531)	Portable for vibration, impact testing, and acoustics in the field (battery powered)		Good portable analyzer for general-purpose measurement (battery-powered)	Good portable analyzer for general-purpose measurement (battery-powered)
<b>HP 3569A</b> (page 531)	Portable 2-channel real-time octave analyzer with optional sound intensity, narrow band FFT, and reverberation measurements (battery powered)		Good portable analyzer for general-purpose measurement (battery powered)	Good portable analyzer for general-purpose measurement (battery powered)
<b>HP 35665A</b> (pages 532, 533)	Extensive acoustic and rotating machinery measurements	Similar to HP 35670A capabilities as a lower-cost, benchtop model	Deep capture memory, waterfall display and fast spectrum measurements	Similar to HP 35670A capabilities as a lower-cost, benchtop model
<b>HP 35670A</b> (pages 534, 535)	Portable superset of HP 35665A, ruggedized for field work. Nonvolatile memory option. 2- or 4-channel options.	Fast swept-sine and s-domain modeling options for analog systems, system controller option for automated testing	Portable superset of HP 35665A, ruggedized for field work. Nonvolatile memory option. 2- or 4-channel options.	Automate measurements and external device control via HP Instrument BASIC programming option
<b>HP 3565S</b> (page 537) or <b>VXIbus</b> (page 537)	Modular workstation-based systems for advanced structural testing and rotating machinery analysis		Create high speed multiple-input custom systems using the HP 35635T software tools	Cost-effective solutions for automated testing of multiple devices simultaneously.
<b>HP 3566A</b> <b>HP 3567A</b> (page 536)	A compact PC-based system with up to 48 channels and a choice of input modules and frequency ranges. The HP 3567A offers higher frequency range.	Cost-effective solutions for automated test of multiple systems in parallel with optional swept sine. The HP 3567A offers higher-frequency range.	Flexible data display and Microsoft Windows interface for analysis of waveforms and spectra. The HP 3567A offers higher frequency range.	Cost-effective solutions for automated testing of multiple devices simultaneously. The HP 3567A offers higher frequency range.
<b>HP 89410A</b> (pages 249-252)	Flexible frequency, time and modulation analysis for frequencies and spans to 10 MHz, 1 and 2 channel	Flexible frequency, time and modulation analysis for frequencies and spans to 10 MHz, 1 and 2 channel	Flexible frequency, time and modulation analysis for frequencies and spans to 10 MHz, 1 and 2 channel	Flexible frequency, time and modulation analysis for frequencies and spans to 10 MHz, 1 and 2 channel

- Frequency response, spectrum, transient analysis
- 6 hour (typical) operation on rechargeable battery pack
- Lightweight (3.2 kg / 7lbs) and portable
- Multispectrum display (HP 3569A)
- Spectral map displays (HP 3560A)
- 1/1 and 1/3 octave analysis
- Online zoom for greater resolution

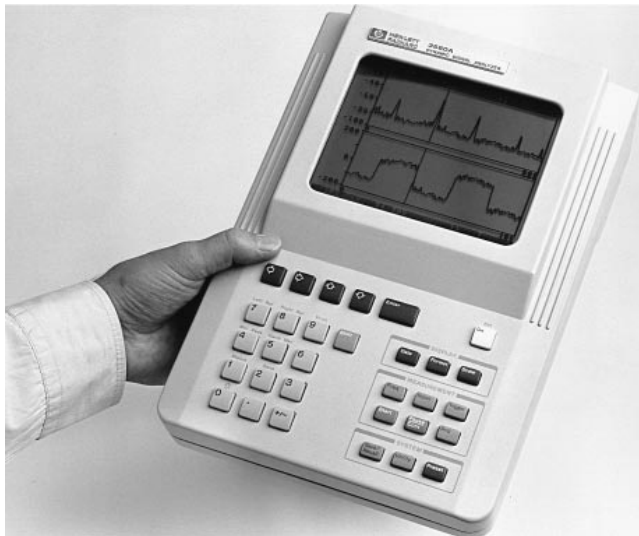

HP3560A

## Ultra-Portable Dual-Channel Measurements

The internal, rechargeable battery pack permits the HP 3560A and HP 3569A to make spectrum and frequency response and acoustic measurements in the field. The HP 3560A and HP 3569A are built to withstand the harsh environmental conditions normally encountered in portable applications. With a 3.2 kg (7 lb) total weight, the HP 3560A and HP 3569A can be taken virtually anywhere.

### HP 3560A Portable Dynamic Signal Analyzer

The HP 3560A portable dynamic signal analyzer is an FFT-based instrument capable of measuring time domain and frequency signals from both steady state and quickly changing signal sources. With two input channels, the HP 3560A provides a variety of frequency response measurements with a frequency range from 31.25 mHz to 40 kHz. The HP 3560A provides more than raw measurements. The ICP input mode directly powers accelerometers and hammer kits, so external signal-conditioning hardware is not required. Synthesized octave measurements, spectral map displays and marker functions make the HP 3560A a powerful, portable measurement and analysis tool.

### HP 3569A Real-Time Frequency Analyzer

The HP 3569A is a portable, battery-powered real-time frequency analyzer designed for on-site product-noise characterization. Octave and 1/3-octave resolution measurements are made in real time. Built-in microphone and BNC ICP inputs eliminate the need for external signal conditioning. A built-in noise source provides convenient stimulus for reverberation and frequency response measurements.

The optional Real-Time Sound Intensity mode can be used to identify noise sources. Sound power can be calculated automatically using surface areas and measurement times which are entered into an internal table.

The optional FFT mode allows high-resolution measurements of tones, vibration or single frequencies. FFT frequency resolution of up to 1600 lines, including cross channel measurements, can help you identify vibration and acoustic problems.

The optional Reverberation Time mode provides direct display of octave and 1/3-octave decay times. RT 60 computations are done automatically.

## Documentation and Analysis

The HP 3560A and the HP 3569A measurements can be printed on HP DeskJet or HP LaserJet printers, or HP-GL plotters via RS-232. Stored data can also be transferred to a computer via RS-232 and is compatible with Hewlett-Packard's SDF (Standard Data Format) which allows data transportability to other Hewlett-Packard dynamic signal analyzers and third-party analysis packages. An optional utilities package for the HP 3569A (Option 550) allows data backup to the HP 95LX palmtop PC's RAM diskcards, plus other conveniences including easy backup to DOS PCs.

## Specification Summary

### Octave Mode (HP 3569A)

**Frequency:** Maximum span of 36 bands plus two overall bands

**1/3-Octave Bands, Single Channel:** 1.6 Hz to 20 kHz (real time)

**Octave Bands, Single Channel:** 2.0 Hz to 16 kHz (real time)

**Maximum Octave Bands, Dual Channel:** 10 kHz (1/3) and 8 kHz (1/1)

**Amplitude Accuracy:**  $\pm 0.3$  dB

**Dynamic Range:** 72 dBfs

**Input Ranges:** 70 to 130 dB SPL in 10-dB steps (5 mV to 5 V)

**Weighting Filters:** A-weight, C-weight, linear, flat (all pass)

**Measurement Results:** Leq, SPL (maximum), SPL (minimum), Ln, PSD

**Averaging:** Integration and exponential; from 3.9  $\mu$ s to 100,000 s

**Trigger Source:** SPL level, SPL event, external TTL

### Intensity Mode (HP 3569A Option AY1) (other specs same as octave mode)

**Frequency:** Maximum span of 33 bands plus two overall bands

**1/3 octave:** 1.6 Hz to 10 kHz **Octave:** 2.0 Hz to 8 kHz

**Indicator Accuracy:**  $\pm 0.2$  dB

**Measurement Results:** Active intensity; average sound-pressure level, P-I index, field indicator function (per ISO 9614-2)

**Averaging:** Integration: 0.032 s to 100,000 s, exponential

**Trigger Source:** External TTL for start or gating

### Narrowband Mode (HP 3560A and HP 3569A Option AY2)

**Frequency:** 100 to 1600 lines of resolution.

**Baseband Spans:** 50 Hz to 25.6 kHz (40 kHz for HP 3560A)

**Digital Zoom Spans:** 20 Hz to 10 kHz

**Windows:** Uniform, Hann, flat top, force/exponential

**Measurement Results:** Spectrum/SPL, power spectral density, time, differentiated time, frequency response, coherence, cross-correlation, cross-spectrum, intensity (HP 3569A)

**Averaging:** RMS, RMS exponential, peak hold, time

### Reverberation Time Mode (Option AY3)

Computes reverberation time in octave or 1/3 octave bands by using Schroeder's reverse integration method to compute the decay times. Single channel; maximum bandwidth is 11.4 kHz; minimum integration time is 3.9  $\mu$ s.

**Data Storage:** Up to 3000 third-octave spectra can be saved in the non-volatile RAM-disk memory. Up to 1000 third-octave spectra can be measured and stored at a rate of 256 spectra/s (HP 3569A).

### General

**Power:** Internal battery power; rechargeable during operation

**Recharger:** 100/120 or 220/240 Vac + 5%, -10%, 48 to 66 Hz

**Size:** 210 mm W x 300 mm H x 95 mm D (8.25 in x 11.75 in x 3.75 in)

**Weight:** Approximately: 3.2kg (7 lbs)

**Accessories Included:** Battery, ac adapter, carrying case, SDF utilities

## Key Literature

HP 3560A Technical Data Sheet, p/n 5952-2990

HP 3569A Technical Data Sheet, p/n 5091-4805E

HP 3569A Configuration Guide, p/n 5962-7919E

Standard Data Format Utilities, p/n 5091-2945E

DSA Family Brochure, p/n 5091-5887E

DSA Accessory Catalog, p/n 5964-8939E

HP 35639A Data Viewer Product Overview, p/n 5962-9499E

## Ordering Information

HP 3560A Portable Dynamic Signal Analyzer

HP 3569A Real-Time Frequency Analyzer

Opt AY1 Real-Time Intensity

Opt AY2 Narrowband FFT

Opt AY3 Reverberation Time

Opt 550 Data Transfer Utilities for HP Palmtop PC

# FFT DYNAMIC SIGNAL ANALYZERS

## Dual-Channel Dynamic Signal Analyzer

HP 35665A

- Network, spectrum, waveform, transient analysis
- Flexible option structure—buy only what you need
- Up to 6.4 MB deep transient capture (optional)
- HP Instrument BASIC (optional)
- 1.44 MB internal LIF/MS-DOS® disk drive
- Fast update rate for interactive measurements
- High-speed processing: 8 traces/s, 12.8 kHz real-time fast average
- Computed order tracking for more stable measurements (optional)
- 31.5 kHz real-time octave measurements (optional)
- Fast swept-sine measurements (optional)

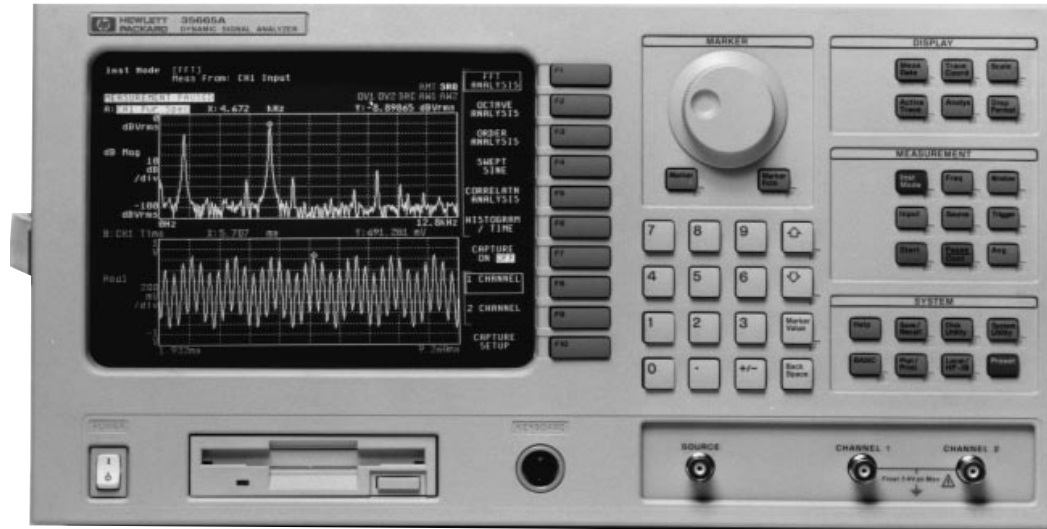

HP 35665A

### HP 35665A Dynamic Signal Analyzer

The HP 35665A is a flexible FFT-based analyzer that provides time, spectrum, network and amplitude domain measurements with a broad range of measurement options applicable in electronics, servo-mechanical and electronic control systems, machinery vibration, and general noise and vibration troubleshooting applications. The measurement options include:

- Computed order tracking measurements
- Real-time octave measurements (complies with ANSI S1.11-1986)
- Swept-sine measurements
- Curve fit/synthesis
- Arbitrary waveform source

Measurement options expand the electronic test capability of the standard HP 35665A into other application areas. With the addition of HP Instrument BASIC programs, even the most complex applications can be reduced to a single keystroke. The multi-faceted measurement modes of the HP 35665A have the measurement functionality of a spectrum analyzer, network analyzer, acoustic sound-level meter, acoustic intensity analyzer, vibration analyzer, audio oscilloscope and amplitude domain analyzer in a single package.

#### Add More Options as Your Needs Evolve

Your analysis requirements can change as test needs expand and change. The HP 35665A allows you to configure your own solution to meet both your test requirements and your budget. As your needs evolve, expanding the capability of your analyzer is as easy as ordering the firmware upgrade kit that you can install yourself. Any combination of measurement options is available, with no sacrifice in measurement speed.

#### Fast Swept-Sine and Broadband Control Systems Measurements

Swept-sine measurements typically offer higher signal-to-noise ratios, noise rejection and measurement accuracies than broadband techniques. The optional swept-sine measurements (Option 1D2) add this traditional measurement technique to the HP 35665A, but in an implementation that offers faster measurement results than before. Fast input auto-ranging during the measurement process increases dynamic range to greater than 130 dB.

Fast test time in production settings is even more critical with swept-sine tests since the instrument measurement time is usually the limiting factor in device throughput.

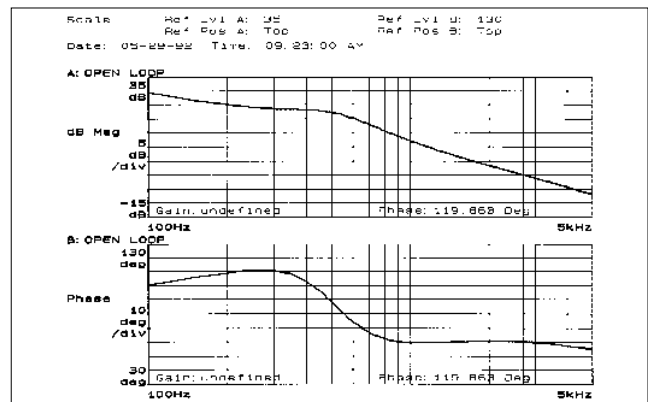

#### Advanced Modeling and Analysis Cut Design Time

The addition of curve fit and synthesis (Option 1D3) allows design engineers to measure real-life devices, compare the actual response to the design goals, model compensation circuits, and predict the end effect of the compensation circuits on the newly modified model. Curve fit and synthesis capability enhances design productivity by reducing the need to build prototypes and by simplifying the design optimization task.

#### Real-Time Octave for Compliance Testing

Real-time octave measurements (Option 1D1) provide continuous 1/1, 1/3 and 1/12 octave measurements per ANSI S1.11 (1986, order 3, type 1-D, extended and optional range), ANSI S1.4 and IEC 651-1979 type 0 impulse specifications. These high-performance measurements used to require separate real-time analyzers. Now these same high-performance measurements are available at a fraction of the cost of previous solutions.

MS-DOS® is a U.S. registered trademark of Microsoft Corp.

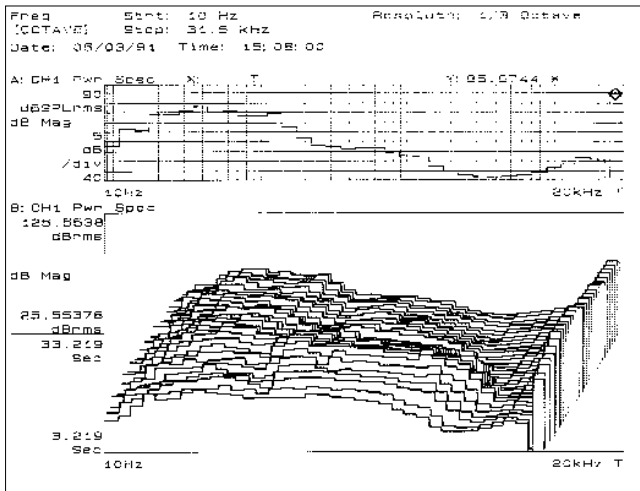

## Computed Order Tracking Eases Machinery Analysis

The HP 35665A computed order tracking option (Option 1D0) adds Hewlett-Packard's order tracking capability to the HP 35665A. This algorithm digitally resamples the incoming signal resulting in extremely stable and repeatable order measurements that were not possible using analog ratio synthesis and filtering. In situations involving quickly varying and fast run-up tests, this option provides unprecedented stability. It is only available on HP measurement hardware.

The internal tachometer input provides a powerful and flexible triggering facility that virtually eliminates the need for external signal-shaping circuitry.

## HP Instrument BASIC for Powerful Automation

HP Instrument BASIC (Option 1C2), a subset of HP BASIC, provides the test automation power of an external computer inside the HP 35665A. In production applications, HP Instrument BASIC, along with other production-oriented features, such as limit lines, enables the HP 35665A to control external HP-IB test equipment, like voltmeters and counters, address external peripherals, like disk drives, printers and plotters, and fully automate a production test procedure with custom graphics and interactive operator prompts.

HP Instrument BASIC is also useful in research and development and field applications. Complex test sequences can be recorded and simplified to a single key press. Tests can be repeated easily by operators not familiar with the measurement problem.

Measurements like electronic filter characterization (Q, 3 dB bandwidth, shape factor), acoustic intensity, Cepstrum displays, Hilbert Transforms and multi-plane balancing can also be derived using HP Instrument BASIC.

## Specification Summary

### Frequency

**Measurement Range:** 244  $\mu$ Hz to 102.4 kHz (1-channel mode); 122  $\mu$ Hz to 51.2 kHz (2-channel mode)

**Spans:** 195.3 mHz to 102.4 kHz (1-channel mode); 97.6 mHz to 51.2 kHz (2-channel mode)

**Measurement Resolution:** 100, 200, 400, and 800 lines

**Frequency Resolution:** Frequency span/measurement resolution (minimum 244  $\mu$ Hz 1-channel mode; 122  $\mu$ Hz 2-channel mode)

**Windows:** Hann, flat top, uniform, force, exponential

### Amplitude

**Range:** 3.99 mVpk to 31.7 Vpk, manual or auto

**Accuracy:**  $\pm 2.92\%$  (0.25dB) of reading  $\pm 0.025\%$  of full scale

**Dynamic Range:** 72 dB (FFT mode)

130 dB (swept-sine measurement mode)

80 dB (octave mode per ANSI S1.11-1986)

**Noise:**  $< -130$  dBV/ $\sqrt{\text{Hz}}$  160 Hz to 1.28 kHz

$< -140$  dBV/ $\sqrt{\text{Hz}}$  1.28 kHz to 102.4 kHz

**Single Channel Phase:**  $\pm 4.0$  degrees relative to external trigger

### Frequency Response Channel Match

Amplitude:  $\pm 0.04$  dB at full scale

Phase:  $\pm 0.5$  degree at full scale

**Input Impedance:** 1M $\Omega$   $\pm 10\%$  shunted by  $< 100$  pF

**Coupling:** ac, dc, ICP current source, engineering units, A-weight filter, integration and differentiation via math functions

**Source Types:** Fixed sine, random, chirp, burst random, pink noise, burst chirp, swept sine (Option 1D2), arbitrary waveform (Option 1D4)

**Display Results:** Frequency response, power spectrum, linear spectrum, coherence, cross spectrum, power spectral density, time, auto-correlation, cross-correlation, orbit (lissajous), histogram, PDF, CDF

**Trace Types:** Log magnitude, linear magnitude, dB magnitude, phase, real, imaginary, Nyquist, Bode, unwrapped phase

**Trace Formats:** Single, upper/lower, front/back, setup, waterfall, waterfall skew, grid on/off, display blanking

**Update Rate:**  $> 8$  traces per second

**Transient Capture:** Continuous (real-time) data recording to RAM

**Maximum Rate:** 262,144 samples/s for 1-channel mode

**Maximum Capture Length:** 1.2 Msamples (standard), 3.2 Msamples (Option ANA)

**Saved Data and Measurement Memory:** 2.4 MB (standard), 6.4 MB (Option ANA)

### Option 1D0 Computed Order Tracking

Computed ratio synthesis, computed tracking filters

**Displays:** Spectral map, order map, order track (mag + phase) or orbit

**Trigger:** Time or RPM, external or free run

**Tachometer Input:** 0.5 to 2048 pulses per revolution

**Trigger Level:**  $\pm 20$  V maximum, user-selectable level

**Slope:** Positive or negative

User-selectable trigger holdoff

**Option 1D1 Real-Time Octave Measurements** (All frequencies in nominal band center frequencies)

**Measurements:** 1/1 octave (full), 1/3 octave, 1/12 octave

**Real-time Frequency Range:**

1/1 octave measurements: 0.063 Hz to 16 kHz bands

1/3 octave measurements: 0.08 Hz to 31.5 kHz bands

1/12 octave measurements: 0.997 Hz to 12.34 kHz live measurements, 0.997 Hz to 49.35 kHz for post-processed time capture

**Span:** 1 to 12 octaves—all modes

### Option 1D2 Swept-Sine Measurements

**Sweep Types:** Up, down, linear, log, manual

**Input Ranging:** Fixed range, or auto-range during measurement

**Resolution:** Selectable frequency resolution during measurement

**Source Level Control:** Auto-level feature adjusts source level to maintain constant signal level at selected input channel

### Option 1D3 Curve Fit/Synthesis

20 pole, 20 zero multiple degree of freedom curve fit, auto-order selection, user-selected pole/zero location with fit; table format: polynomial, pole/zero, partial fraction expansion

## Key Literature

HP 35665A Technical Data Sheet, p/n 5091-2492E

HP 35665A Technical Data Sheet for Acoustics, p/n 5091-2296E

DSA Family Brochure, p/n 5091-5887E

Standard Data Format Utilities, p/n 5091-2945E

DSA Accessory Catalog, p/n 5964-8939E

## Ordering Information

### HP 35665A Dynamic Signal Analyzer

**Opt 1D0** Computed Order Tracking Measurements

**Opt 1D1** Real-Time Octave Measurements

**Opt 1D2** Swept-Sine Measurement

**Opt 1D3** Curve Fit/Synthesis

**Opt 1D4** Arbitrary Waveform Source

**Opt 1C2** HP Instrument BASIC

**Opt ANA** Increase RAM to 8 MB total

**Opt 1F0** U.S. PC-Style Keyboard (other selected local keyboards are available)

# FFT DYNAMIC SIGNAL ANALYZERS

## Two- or Four-Channel Dynamic Signal Analyzer

### HP 35670A

- Two or four channels (optional)
- Portable—fits under an airplane seat
- 1600 line frequency resolution
- Real-time octave analysis (optional)
- Computed order tracking (optional)
- 16-bit ADC/90 dB dynamic range (typical)
- 10 MB deep transient capture (optional)

### HP 35670A Dynamic Signal Analyzer

The HP 35670A lets you make laboratory-quality measurements in the field—on an automobile test track, flying above a city, or in the narrow confines of a submarine. Small enough to fit under an airplane seat, the HP 35670A is a two- or four-channel (Option AY6), FFT-based spectrum/network analyzer. The standard instrument provides spectrum, network, time-domain, and amplitude-domain measurements from virtually dc to slightly over 100 kHz. Your ability to solve problems in the field is enhanced with the optional four-channel HP 35670A—measure noise at multiple locations inside vehicles, make triaxial vibration measurements, or gather data from several locations along a noise transmission path.

With the HP 35670A, you carry all your measurement and analysis tools in one package. Octave analysis (Option 1D1) adds real-time measurements of 1/1, 1/3, or 1/12 octave spectra at frequencies up to 40 kHz. Computed order tracking (Option 1D0) allows you to view spectra as a function of orders, or to view the amplitude of multiple orders as a function of RPM. Up to 8 MB of additional memory (Option AN2) provides deep transient time capture or extra space for up to four waterfalls of time- or frequency-domain data. An arbitrary source (Option 1D4) lets you test devices with real-life test signals. With HP Instrument BASIC (Option 1C2), you can automate measurements or customize your instrument interface. Everything you need to troubleshoot vibration and noise problems in the field is in one instrument. (You can retrofit all options—buy only the functionality you need today and add more as your needs change.)

A deep transient time capture memory can record up to four channels of data plus a tachometer signal for playback in the narrowband FFT, octave, order, correlation, or histogram instrument modes. Pre- and post-trigger delay functions let you capture the leading edge of one-time events or eliminate transmission delay in signals.

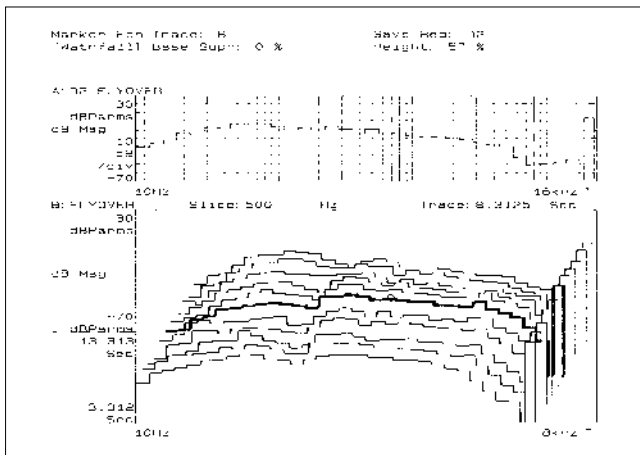

### Real-Time Octave Analysis to 40 kHz (ANSI S1.11-1986)

Octave analysis (Option 1D1) adds a real-time octave analyzer to your HP 35670A for analysis in 1/1-, 1/3-, or 1/12-octave bands. Four LEMO connectors with power for microphones are provided by the microphone adapter and power supply (Option UK4). The 1/1- and 1/3-octave band filters in the HP 35670A comply fully with ANSI S1.11-1986 (Order 3 Type 1-D), DIN 45651, and IEC 225-1966. An overall total power band and an A-weighted overall power band can be activated as needed. All three octave band modes and the overall power band can be A-weighted with an analog filter in full compliance with IEC 651-1979 Type 0. The overall power band can be redefined as a broadband impulse detector that complies with IEC 651-1979 Type 0. A fan-off mode eliminates instrument noise from measurements. A pink noise source allows you to evaluate electroacoustic devices.



HP 35670A



### View Spectra in the Order Domain (Option 1D0)

View spectra as a function of orders or track up to five orders on four channels simultaneously with computed order tracking (Option 1D0). Orders as high as 200 can be tracked. An order map can be displayed as a function of RPM or time, using the waterfall function. Waterfall markers let you view the track of any order.

Computed order tracking is ideal for troubleshooting rotating machinery. Run-up or run-down measurements can be displayed in bode or polar formats. Oscilloscope-quality orbit diagrams are another benefit. Because the data is resampled with changes in RPM, a single-loop orbit display is maintained as the shaft RPM is varied. With four channels (Option AY6), two orbits can be measured simultaneously—at both ends of a shaft, for instance. An RPM measurement readout, available in any instrument mode, aids in the interpretation of measurement data from rotating machinery.

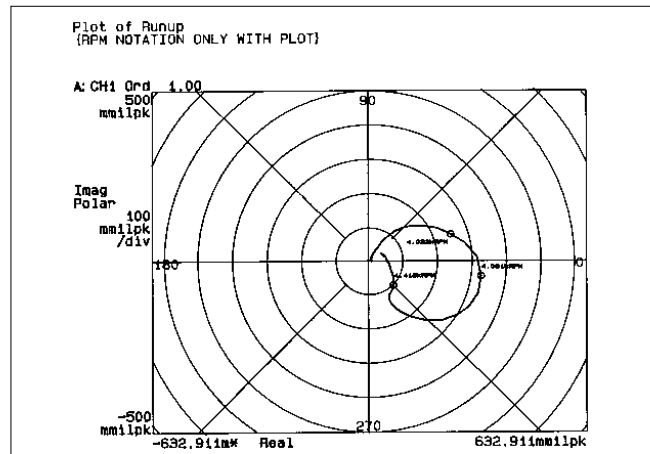
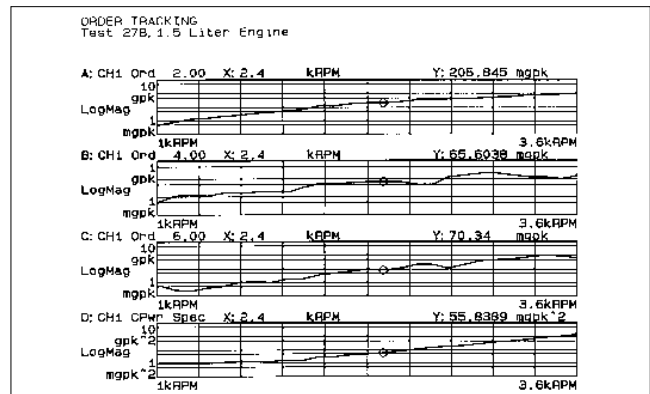

Note: RPM annotation on plot only

Computed order tracking provides alias-protected measurements without expensive and cumbersome external ratio synthesizers and tracking filters. This new technique uses a digital tracking algorithm that follows rapid changes in shaft RPM without time delay and eliminates the phase noise normally associated with ratio synthesizer techniques. Accuracy is enhanced over traditional methods.

## Swept-Sine for Broad Measurement Range (Option 1D2)

The swept-sine instrument mode expands the network analysis range of the HP 35670A to 130 dB. Higher noise rejection and accuracy are obtained by auto-ranging the instrument during the sweep. Automatic sweep resolution reduces measurement time without sacrificing accuracy. Alternatively, sweep resolution can be set by the user.

## Advanced Modeling and Analysis Cut Design Time

Prototype revisions are reduced by modeling design modifications using curve fit and synthesis functions (Option 1D3). In a typical application, a model of the test device is created by curve fitting a frequency response measurement. Up to 20 poles and 20 zeros are used to describe the device; results can be output in pole/zero, pole/residue, or polynomial formats. The designer then transfers the circuit model to the synthesis function. Using synthesis, the model is modified by adding or deleting poles and zeros. The frequency response function of the modified model is then synthesized to test the design modification.

## Automation Improves Productivity

HP Instrument BASIC (Option 1C2) replaces the external computer in small test systems. Like the computer, it can be used to automate measurements, create a custom user interface, synthesize new information from raw data, or control other instruments and peripherals. An optional external keyboard plugs into the rear panel. The HP 35670A provides direct control of external disks, plotters, and printers via HP-IB, RS-232, or parallel interfaces, and is fully programmable via the HP-IB.

## Specification Summary

### Frequency Range

Channel mode	One	Two	Four
2 channel	102.4 kHz	51.2 kHz	
4 channel	51.2 kHz*	51.2 kHz	25.6 kHz

Note: \* A four-channel HP 35670A can be set to 102.4 kHz in a single channel mode by turning the anti-alias filter off.

**Windows:** Hann, flat top, uniform, force, and exponential  
**Amplitude**

- Range:** 3.99 mVpk to 31.7 Vpk, manual or auto
- Accuracy:** ±2.92% (0.25dB) of reading ±0.025% of full scale
- Dynamic Range:** 90 dB typical, 80 dB guaranteed (FFT mode) 130 dB (optional swept sine mode), 80 dB from 10 Hz to 20 KHz on 1 V range (optional octave mode per ANSI S1.11)
- Noise:** <-130 dBV/√Hz 160 Hz to 1.28 kHz  
 <-140 dBV/√Hz 1.28 kHz to 102.4 kHz

### Frequency Response Channel Match

- Amplitude:** ±0.04 dB at full scale
- Phase:** ±0.5 degree at full scale

**Channels:** 2 or 4 (Option AY6)

**Channel Reference:** 1 or 1 and 3 (Option AY6)

**Input Impedance:** 1MΩ ±10% shunted by <90 pfd nominal

**Coupling:** DC, AC, and AC with ICP current source

**Source Types:** Fixed sine, random, chirp, burst, random, pink noise, burst chirp, swept-sine (Option 1D2), and arbitrary source (Option 1D4)

**Source DC Offset:** ±10 V, 1mV resolution from 0 to ±2 V, 5 mV resolution from ±2 V to ±10 V

**Measurement Modes:** Frequency response, power spectrum, linear spectrum, coherence, cross spectrum, power spectral density, time, windowed time, auto-correlation, cross-correlation, orbit (lissajous), histogram, PDF, CDF

**Trace Types:** Log magnitude, linear magnitude, dB magnitude, phase, real, imaginary, polar, Nyquist, Bode, unwrapped phase and group delay

**Trace Formats:** Single, upper/lower, quad, front/back, setup, waterfall, waterfall skew, grid on/off, display blanking

**Update Rate:** >9 traces/s maximum

**Transient Capture:** Continuous (real-time) data recording to RAM

**Maximum Rate:** 262,144 samples/s for single channel mode

**Maximum Capture Length:** 500 Ksamples (standard), 2.6 Msamples (Option AN2, add 4 MB), 4.7 Msamples (Option UFC, add 8 MB)

**Saved Data and Measurement Memory:** 1.2 MB (standard), 5.4 MB (Option AN2), or 9.6 MB (Option UFC)

**Trigger:** Free run, internal, or external

**Option 1D0 Computed Order Tracking** (computed ratio synthesis, computed tracking filters)

**Displays:** Spectral map, order map, order track (mag and phase), and orbit

**Trigger Arm:** Automatic, manual, RPM, time

**Trigger:** Free run, source, HP-IB, channel, external

**Tachometer Input:** 0.5 to 2048 pulses per revolution

**Tachometer Level:** ±20 V maximum, user-selectable level

**Option 1D1 Real-Time Octave Measurements** (all frequencies in nominal band center frequencies)

**Measurements:** 1/1 octave, 1/3 octave, 1/12 octave

### Real-Time Frequency Range

Channel mode	One	Two	Four
2 channel			
1/1 octave	16 kHz	8 kHz	
1/3 octave	40 kHz	20 kHz	
1/12 octave	12.3 kHz	6.2 kHz	
4 channel			
1/1 octave	6 kHz	8 kHz	4 kHz
1/3 octave	40 kHz	20 kHz	10kHz
1/12 octave	12.3 kHz	6.2 kHz	3 kHz

**Span:** 1 to 12 octaves—all modes

### Option 1D2 Swept-Sine Measurements

**Sweep Types:** Up, down, linear, log, manual

**Input Ranging:** Fixed range, or auto-range during measurement

**Resolution:** Selectable frequency resolution or auto-resolution during measurement

**Source Level Control:** Auto-level feature adjusts source level to maintain constant signal level at selected input channel

**Dynamic Range:** 130 dB

### Option 1D3 Curve Fit/Synthesis

20 pole, 20 zero multiple degree of freedom curve fit, auto-order selection, user-selected pole/zero location with fit

## Key Literature

HP 35670A Technical Data Sheet, p/n 5963-2341E

HP 35670A Product Overview, p/n 5963-2344E

DSA Family Brochure, p/n 5091-5887E

DSA Accessory Catalog, p/n 5964-8939E

Standard Data Format p/n 5091-2945E

## Ordering Information

HP 35670A Dynamic Signal Analyzer

**Opt AY6** Add 2 Input Channels

**Opt 1D0** Computed Order Tracking Measurements

**Opt 1D1** Real-Time Octave Measurements

**Opt UK4** Microphone Adaptor and Power Supply

**Opt 1D2** Swept-Sine Measurements

**Opt 1D3** Curve Fit/Synthesis

**Opt 1D4** Arbitrary Waveform Source

**Opt 1C2** HP Instrument BASIC

**Opt AN2** Add 4 MB Memory

**Opt UFC** Add 8 MB RAM

**Opt UFF** Add 1 MB Nonvolatile RAM

**Opt 1F0** PC-Style Keyboard—USA

**Opt 1F1** PC-Style Keyboard—German

**Opt 1F3** PC-Style Keyboard—French

**Opt 1F4** PC-Style Keyboard—U.K.

### Accessories

**35250A** DC Power Cable (3 m)

**35251A** DC Power Cable w/Cigaretter Lighter Adapter

# FFT DYNAMIC SIGNAL ANALYZERS

## Multichannel Spectrum/Network Analyzers

HP 3566A, 3567A



HP 3566A

### HP 3566A, 3567A Signal Analyzers

#### Up to 48 Channels of Time and Frequency Measurements

A rich measurement set makes the HP 3566A and 3567A excellent for mechanical test, signal characterization, control systems, rotating machinery analysis and production test where signals are below 102.4 kHz. These PC-based dynamic signal analyzers are configurable from 2 to 48 channels and use modular HP 3565S hardware (see page 537) to achieve high system performance. Since the HP 3566A and 3567A are Microsoft Windows applications, measurement results are easily shared with other Windows applications, such as spreadsheets and word processors.

The HP 3566A and 3567A have the same measurement feature set but differ in maximum frequency span and hardware configuration (see table below). Each analyzer included a source for stimulating circuits or systems. An optional programmable DAC module adds arbitrary waveform and chirp capability. For fast measurement processing, a powerful hardware signal processor module converts time data to frequency domain data using the latest FFT (Fast Fourier Transform) technology. If portability is important, the 4-slot HP 35650B mainframe and a portable PC make a very cost-effective multichannel system.

#### HP 3566A and 3567A Measurement Capability

##### Standard

- Transient capture
- Time display
- Synthesized 1/1 and 1/3 octave display
- RPM spectral map
- Linear, power and cross spectrum
- Auto- and cross-correlation
- Coherence
- Frequency response gain/phase
- Histogram (PDF, CDF)

##### Optional

- Order tracking
- Order ratio map
- Order ratio spectrum
- Swept-sine
- Filtered orbit diagram
- Playback time capture
- Transient capture to SCSI disk
- Real-time 1/1, 1/3, 1/12 octave

#### Hardware Setup Display Simplifies Multichannel Testing

The hardware setup mode shows information about the input channels, source, and DAC, in one place. Up to 16 channels of high update-rate monitors show time or frequency domain data and simplify transducer troubleshooting; waterfall and spectrogram displays show how signals change with time.

#### HP 35636A Order Tracking Software (Optional)

Distinguish order-related from other rotating machinery signals as you display accurate order-spectra independent of changing RPM. Patented HP technology shows digitally computed order ratio maps and order tracks, avoiding the problems of other methods. Optional HP 35658A tachometer/trigger module is recommended with this optional software, but is not required.

#### HP 35637A Swept-Sine Software (Optional)

Swept-sine techniques provide transfer functions with 132dB dynamic range by changing the source levels and input ranges for each frequency point measured. Auto-range, auto-level, and auto-resolution can dramatically reduce measurement setup times. Gain and phase margins are calculated just by pushing a button, simplifying control system analysis.

#### HP 35638A Real-Time Octave Software (Optional)

The optional 1/1, 1/3, and 1/12 octave software provides real-time 1/3 octave measurements on 2 channels at 20 kHz and 4 channels at 10 kHz. When used with data throughput to the optional SCSI disk, up to 20 channels at 20 kHz or 48 channels at 5 kHz are available.

#### DAC Provides Arbitrary Waveforms (Optional)

A programmable, 16-bit DAC, DAC editor, and waveform calculator allow custom waveforms to be created and used as stimulus. Captured transients can be played back through the DAC module while new measurements are run, recreating real-world stimulus.

#### High-Speed, Multichannel Transient Capture

A special transient capture mode allows very high-speed transient captures to signal processor RAM or to the optional SCSI disk. Simultaneously monitoring up to 16 channels while the throughput occurs helps prevent costly mistakes. Entire captures or portions can be selected for analysis using all HP 3566A and 3567A measurements except swept-sine.

#### Documentation of Results

A special Hardcopy Mode lets you document measurement results with up to 6 displays with annotation per page.

Prints and plots can be made to any Microsoft® Windows-supported graphics printer or HP-GL plotter (Centronics or RS-232 interface only). In addition, you can write reports using word processors and include HP 3566A and 3567A displays either by using Microsoft Windows "cut and paste" or by importing HP-GL plot files.

#### Create Custom Measurements Easily

A full-function waveform calculator lets you create custom measurements and integrate them into the standard user interface. Mathematical functions can be performed on any measurement result, and the result of the operations can be displayed using the full display functionality or output through the programmable DAC.

#### Key Literature

HP 3566A, 3567A Product Overview, p/n 5963-2340E  
 HP 3566A, 3567A Technical Specifications, p/n 5963-2343E  
 HP 3566A, 3567A Configuration Guide, p/n 5962-7080E  
 HP 3565S Technical Specifications, p/n 5963-2342E  
 HP 35639A Data Viewer Product Overview, p/n 5962-9499E

#### Ordering Information

**HP 3566A/3567A** Spectrum/Network Analyzer  
 Include HP 35650A Mainframe, HP 35653C Source Module, HP 35651C Signal Processor, HP-IB cable, 1 year onsite hardware warranty, and HP 35634A time/frequency measurement software

**HP3566A** Spectrum/Network Analyzer

Includes 1 HP 35655A 8-channel, 12.6 kHz input

**HP3567A** Spectrum/Network Analyzer

Includes 2 HP 35652B 1-channel, 102.4 kHz inputs

**Opt 005** Add 1 HP 35650A Mainframe

**Opt 010** (HP 3566A only) Add 1HP 35655A 8-Channel Input Module (maximum of 6 HP 35655A modules)

**Opt 010** (HP 3567A only) Add 1HP 35652A 1-Channel Input Module (maximum of 48 HP 35652A modules)

**Opt 116** Convert HP 35651C RAM to 16 MB

**Opt 054** Replace HP 35651C with 35654B DSP Module

**Opt 056** Add HP 35656B Programmable DAC Module (required for chirp, arb, and record/playback)

**Opt 050** Replace HP 35650A Mainframe with Portable, 4-slot, Non-expandable 35650B

**Opt 058** Add 1 HP 35658A Tachometer/Trigger Module

**Opt 059** Add HP 35659A SCSI Interface for External SCSI Disk (maximum is 1 HP 35659A)

**Opt 060** Add HP 35659A SCSI Interface with Internal 2 GB Disk (maximum is 1 HP 35659A)

**HP 35636A** Order Tracking (optional software)

**HP 35637A** Swept Sine (optional software)

**HP 35638A** Real-Time Octave (optional software)

**HP 35634A** Software only for HP 3566A and 3567 (order only if you already have the hardware)

MS-DOS® is a U.S. registered trademark of Microsoft Corp.  
 Microsoft® is a U.S. registered trademark of Microsoft Corp.



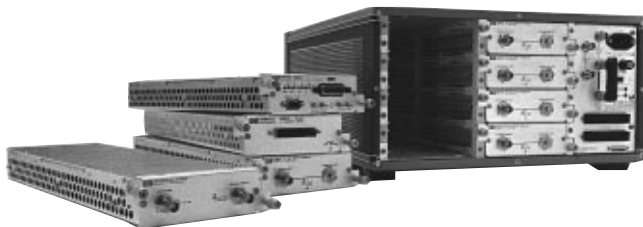

HP 3565S

## HP 3565S Multichannel Measurement System

The modular HP 3565S system is optimized for fast signal acquisition and analysis, acting as a measurement co-processor to your UNIX workstation or DOS-based PC. Each system may have up to 496 input channels.

### Applications Software

System software for the HP 3565S is available from HP (HP 3566A and 3567A), and many independent software vendors, such as: Leuven Measurement Systems, Structural Measurement Systems, Mahrenholtz and Partner, Structural Dynamics Research Corp., and Creare Inc.

### System Mainframes

System mainframes provide power and interconnection for a system. Up to eight HP 35650A 8-slot mainframes may be connected in a system. The HP 35650B 4-slot mainframe is for use in single mainframe or portable systems.

### Signal Processing and SCSI-Interface Modules

Each system needs one signal processing module to perform computation and control tasks. The HP 35651C signal processor comes with 4 MB of RAM and one MC 56002 DSP; the HP 35654B signal processor uses two MC56002 DSP, and has 4 MB of RAM. RAM may be optionally increased to 16 MB.

The HP 35659A SCSI interface module provides high-speed digital recording of input data. There is an optional internal 2 GB SCSI hard drive available.

### Signal and Tachometer/Trigger Input Modules

All analysis input channels are equipped with an anti-alias filter, ADC, digital filter, FIFO, and ICP supply. They are sampled simultaneously to maintain cross-channel phase match. Both the HP 35652A/B 1-channel input modules are equipped with BNC and charge-amp input connectors.

The HP 35655A is a 12.8 kHz, 8-channel input module. The HP 35658A tachometer/trigger module produces input for rotating machinery analysis and system trigger needs.

### Source Modules

The HP 35653C 102.4 kHz source supplies a variety of signals for measurement stimulus and system calibration.

Arbitrary stimulus with 16-bit resolution is available from the HP 35656B Programmable DAC.

Contact your Hewlett-Packard sales office for complete specifications and technical data.

### Key Literature

HP 3565S Technical Specifications, p/n 5963-2342E

### Ordering Information

HP 35650A 8-Slot Expandable Mainframe  
 HP 35650B 4-Slot Portable Mainframe  
 HP 35651C Signal Processing Module  
 HP 35652A 51.2 kHz 1-Channel 80-dB Input Module  
 HP 35652B 102.4 kHz 1-Channel 80-dB Input Module  
 HP 35653C 102.4 kHz Source Module  
 HP 35654B Signal Processing Module  
 HP 35655A 12.8-kHz, 8-Channel 72-dB Input Module  
 HP 35656B Programmable DAC  
 HP 35658A Tachometer/Trigger Input Module  
 HP 35659A SCSI Interface Module



## VXI Measurement Platform for Mechanical and Acoustic Test

The HP E1433A 8-channel digitizer, E1432A 16-channel digitizer, and E1434A 4-channel arbitrary source provide both system excitation and digitization for the mechanical and acoustical tests common in the automotive and aerospace industries. The HP E1433A's 196-kSa/sec sample rate and onboard digital signal processing (DSP) boost total system performance while cutting system development time. The HP E1432A 16-channel 51.2 kSa/sec digitizer provides many of the same measurements and features as the E1433A, but at a lower sample rate and decreased cost. For system excitation, the HP E1434A arbitrary source provides multi-channel stimulus.

When combined with the existing HP E1562A/B/C SCSI data disk they form a comprehensive measurement platform for mechanical, acoustical, and electrical test. Now all functions necessary for these demanding applications digitization, excitation, and highspeed data recording are available on an industry standard VXI hardware platform.

### Minimize Complexity, Maximize Performance

The HP E1432A and E1433A simplify system integration by providing signal conditioning, filtering, digitization, and measurement computation, all in a single module. Built-in measurement computations such as FFTs and averaged power spectra off load work from the host computer, keeping it from becoming a computational bottleneck. The HP E1434A arbitrary source can playback continuous arbitrary wave forms, but also provides common test signals such as sine, random, burst random, and swept sine.

### Software Support

Customers can develop their own custom software solutions using VXI *plug&play* drivers and common programming languages, or they can use HP's VEE graphical programming environment. For turnkey software solutions, expect wide application support from the industry's leading third-party solution providers. Applications include rotating machinery analysis, modal analysis, acoustics, vibration control, and road simulation, as well as general-purpose multi-channel data acquisition and analysis.

### Key Literature

HP E1432A Technical Specifications p/n 5963-9645E  
 HP E1562A/B/C Technical Specifications p/n 5963-9643E

### Ordering Information

HP E1432A 16-Channel, 51.2 kSa/sec Digitizer + DSP  
 HP E1433A 8-Channel, 196 kSa/sec Digitizer + DSP  
 HP E1434A 4-Channel, 65 kSa/sec Arbitrary Source  
 HP E1562A VXI Data Disk, DAT and SCSI-2 Interface

See VXI catalog for more details and additional modules.

# DIMENSIONAL MEASUREMENTS

## Laser Interferometer Positioning Systems

PC Compatible, VMEbus, HP 5527B

- PC-compatible and VMEbus electronics
- Resolutions to 0.3 nm, data rates to 10 MHz
- PC servo-axis board for closed-loop positioning



PC-compatible laser interferometer electronics provide open- or closed-loop positioning and speed integration into the lowest-cost industry-standard backplane.

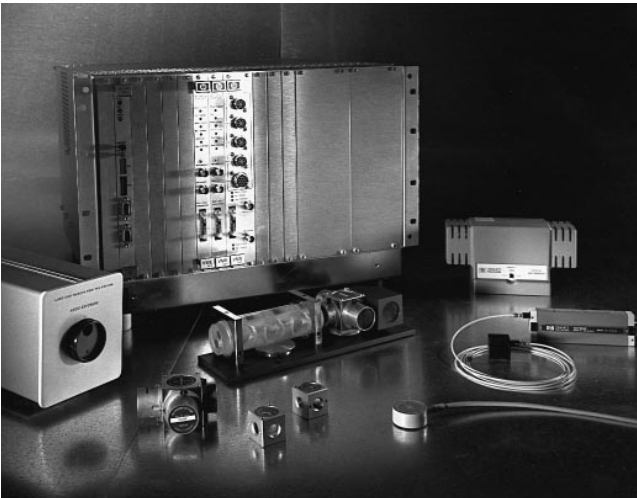

14

The new HP 10897B High Resolution Laser Axis Board for VMEbus provides the highest position resolution commercially available and allows easy, cost-effective integration into this popular, 32-bit industry-standard backplane.

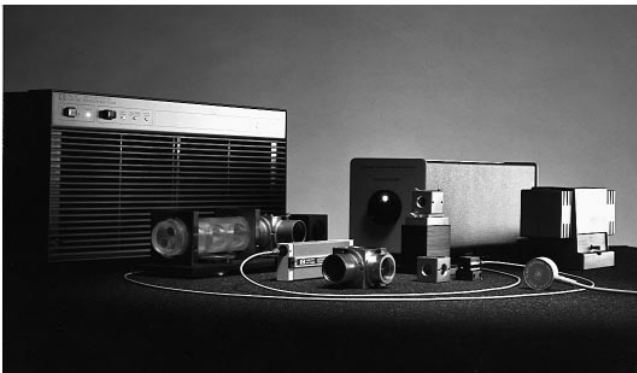

The HP 5527B Laser Interferometer Positioning System offers the greatest variety of output formats, including 32-bit position, servo-motor drive, and A-quad-B.

- Multiaxis measurements for greater control
- Wavelength-of-light compensation
- Remote sensing with fiber-optic receivers

## Precision Positioning Systems

Laser interferometer precision positioning systems—composed of electronic and optical components—provide very precise position or distance information for dimensional measurements and motion control. When built into manufacturing and inspection equipment, a laser interferometer system reports the position of a probe or controls the motion of a product platform with more accuracy than any other method.

Precision laser positioning systems improve product quality and reliability, increase manufacturing consistency for increased production yields, and allow the production of precision products that would otherwise be impossible to manufacture. Laser interferometer positioning systems are vital in many applications:

- Integrated-circuit fabrication, inspection, and repair
- Manufacture of high-capacity disk drives
- Precision machine tools
- Manufacture or calibration of other measurement scales
- Mechanical parts inspection/measurement
- Custom test and measurement
- Precise plotting
- Mechanical vibration analysis
- Antenna testing

Many of HP's innovations have resulted in products, such as digital programmable servo-control electronics for closed-loop positioning, that are unavailable from any other vendor.

## System Components

Hewlett-Packard precision positioning systems combine Michelson interferometry with a two-frequency HeNe laser. HP's patented two-frequency design provides greater stability and reduced noise sensitivity, and extends the measurement range—up to 40 m (130 ft), or 80 m (260 ft) in certain circumstances. Three subsystems make up a laser interferometer system:

- **Laser:** Supplies a monochromatic light source (or beam)
- **Optics:** Directs the beam and generates the interference pattern
- **Electronics:** Detects and counts the light and dark interference fringes, processes the data, and outputs distance information

HP offers the components needed to configure laser interferometer positioning systems for a broad range of applications and other requirements. All systems support the same laser sources, optics, and receivers and are primarily differentiated by the electronics.

## Interferometer Electronics

HP interferometer electronics offer a choice of: backplane (interfacing characteristics), output formats, and environmental compensation options. Table 2 on page 540 summarizes the HP products based on these differentiators.

The HP product line offers interferometer electronics tailored for a variety of customer needs. For interfacing to industry-standard backplanes, the VMEbus provides a high-performance alternative and PC products provide the lowest-cost solution. Both are popular industry standards and offer system configuration flexibility. The proprietary HP 5527B offers a broader choice of output formats compared with the VMEbus and PC electronics.

Each of the electronics alternatives supports the complete range of lasers and optics. In addition, the HP 10780C receiver and HP 10780F remote receiver work with all electronics.

## Optics

The optics tailor each interferometer system for the physical layout and measurement requirements of each application.

- **HP 10702A Linear Interferometer:** The basic optic for linear measurements
  - **HP 10706A/B Plane-Mirror Interferometers:** Commonly used with multiaxis stages
  - **HP 10716A High-Resolution Interferometer:** A plane-mirror interferometer with twice the resolution of the HP 10706A/B
  - **HP 10715A Differential Interferometer:** A plane-mirror interferometer for differential measurements
  - **HP 10705A Single-Beam Interferometer:** Physically smaller for confined spaces or low-mass, non-contact measurements
  - **HP 10719A, HP 10721A One- and Two-Axis Differential Interferometers:** For optimized accuracy and repeatability with IC fabrication equipment; the position of the wafer stage is directly referenced to the optics column
  - **HP 10735A, HP 10736A Three-Axis Interferometers:** Can be used in pairs to make 5 precise measurements (x, y, pitch, roll, and yaw) simultaneously for IC fabrication
  - **HP 10737L/R Compact Three-Axis Interferometers:** Multiaxis measurements for precise control of smaller, lower-cost equipment
- See Table 1 for a summary of HP reflector products and the configurations supported with HP optics.

**Table 1. HP Reflectors and Interferometers: Supported Combinations**

Interferometers	Reflectors/Mirrors			
	HP 10703A, 10713B	HP 10704A, 10713C, D	HP 10724A	Custom Mirrors
HP 10702A	✓			
HP 10705A		✓		
HP 10706A/B			✓	✓
HP 10716A			✓	✓
HP 10715A			✓	✓
HP 10719A, HP 10721A				✓
HP 10735A, HP 10736A				✓
HP 10737L/R			✓	✓



The new HP 10737L and 10737R Compact Three-Axis Interferometers improve positioning accuracy of lower-cost equipment too compact to use the HP 10735A or 10736A.

## Laser Heads

Four laser heads are available for HP interferometer systems: the HP 5517A, 5517B (500-mm/second axis velocity for linear optics), 5517C (700 mm/second for linear optics), and 5517D (1000 mm/second for linear optics).

The total accuracy of an interferometer system is the sum of the errors from the laser head, the optics, and the effects of the environment. All HP laser heads have a vacuum wavelength accuracy of  $\pm 0.1$  ppm. Option UK6, an NIST-traceable wavelength calibration service, is available. With this calibration, a laser's wavelength accuracy becomes  $\pm 0.02$  ppm. HP laser heads have a demonstrated mean time between failure of greater than 50,000 hours.

## Improving Accuracy and Repeatability

Maximum accuracy and repeatability require compensation for environmental conditions. The wavelength of light in air varies with the air's refractive index, which is a function of air temperature, pressure, and composition. In addition to the wavelength-of-light effects, errors can result from thermal expansion of the workpiece. To take full advantage of Hewlett-Packard's high-wavelength stability, the HP 10717A Wavelength Tracker compensates for changes in the air's refractive index. The HP 10780F Remote Receiver eliminates thermal effects due to the receiver electronics by using a remote, fiber-optic pickup. The HP 10896B, with wavelength-of-light compensation and material temperature measurement, increases accuracy and repeatability for VMEbus systems, and the HP 10886A provides these functions for PC-compatible systems. Product Note 5527A/B-2 (p/n 5952-7973) describes in detail how to achieve maximum accuracy and repeatability.

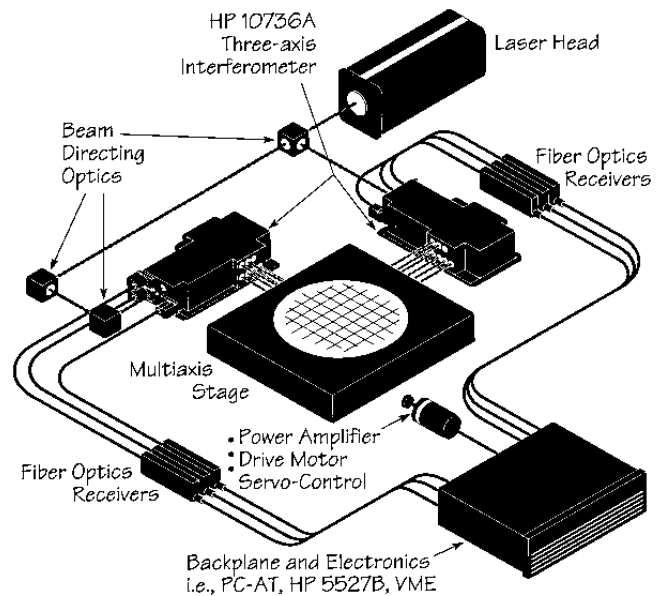

The HP 10735A and HP 10736A Three-Axis Interferometers offer greater accuracy for microlithography and other applications that require up to five degrees of freedom.

## Key Literature

To configure and order an HP laser interferometer positioning system, please request the appropriate data sheets and ordering information from your local Hewlett-Packard sales office:

- Introduction to Laser Systems Brochure, p/n 5091-2507E
- Laser Head and Optics Technical Data Sheet, p/n 5091-0728E
- PC Compatible Technical Data Sheet, p/n 5091-8435E
- VMEbus Technical Data Sheet, p/n 5091-7575E
- HP 5527B Technical Data Sheet, p/n 5091-2508E
- Systems Ordering Information, p/n 5091-7651E

See next page for information on laser system electronics.

# DIMENSIONAL MEASUREMENTS

## Laser Interferometer Positioning Systems (cont'd)

### PC Compatible, VMEbus, HP 5527B

#### Laser Interferometer Electronics

Table 2. Key Characteristics of HP Interferometer Electronics

System	Backplane	Electronics	Output formats	Other differentiators
PC Compatible	ISA (PC/AT)	HP 10885A	32-bit digital (hardware output and backplane output)	Lowest-cost, most-popular, industry-standard backplane
		HP 10889B	Motor drive (in $\pm 10$ Vdc)	Servo-axis board Fast system development
		HP 10887B	32-bit digital	Part of HP 5529A calibration system
		HP 10887P	32-bit digital	Programmable version of HP 10887B
		HP 10886A	PC compensation board	Complete environmental compensation
VMEbus	VMEbus	HP 10895A	32-bit digital (hardware output and backplane output)	High-performance, robust, industry-standard 32-bit backplane
		HP 10897B	36-bit digital (hardware output and backplane output)	Highest resolution and data rate Fast system development
		HP 10896B	VME compensation board	Complete environmental compensation
HP 5527B	Proprietary	HP 5507B	32-bit digital, GPIO, HP-IB, motor drive (in $\pm 10$ Vdc, 16-bit digital, and pulse-width modulated), A-Quad-B, up/down pulse	High-performance, complete package Servo-axis board Fully compensated A-Quad-B for high-precision machine tools Complete environmental compensation

#### PC-Based Laser Interferometer Positioning System

The new HP 10889B PC servo-axis board is a programmable, digital servo with built-in motion control algorithms for closed-loop positioning that is compatible with the most popular PC backplane. Output is a  $\pm 10$  V analog motor drive signal updated at 20 kHz. A trace function speeds and simplifies servo-loop characterization and tuning. The HP 10885A PC axis board provides a 32-bit digital, real-time position output via hardware, and position can also be read over the backplane. The HP 10886A PC compensation board increases accuracy and repeatability of systems using either the HP 10889B or HP 10885A by compensating for environmental conditions using HP environmental sensors. Combining the high performance of HP laser interferometers with the most popular, lowest-priced, industry-standard backplane speeds system development and reduces system costs.

#### VMEbus Laser Interferometer Positioning System

The HP 10897B high-resolution laser axis board provides the highest position resolution commercially available (up to 0.3 nm) at a 10 MHz rate for the most demanding applications. Position data is output in 36-bit format for very high performance closed-loop positioning systems. The HP 10895A laser axis board provides output in 32-bit format for typical applications. Both boards provide a hardware position output and also output position over the VMEbus backplane. The HP 10896B compensation board increases the accuracy and repeatability of systems using either the HP 10897B or 10895A by compensating for environmental conditions using HP or custom environmental sensors. All HP laser electronics for VMEbus are compatible with VME Rev. C.1 providing easy, cost-effective integration into VMEbus.

#### HP 5527B Laser Interferometer System

The HP 5527B can be configured for closed- or open-loop control, automatic compensation for environmental effects, and special prototyping abilities for custom electronics.

The HP 5507B system electronics for the HP 5527B combine superior performance with ease of use and full EMC compliance. The system is controlled with HP-IB, GPIO, or serial (RS-232). Five outputs are available depending on the boards used:

- **HP 10932B Axis Board:** Open-loop measurements or position data for custom closed-loop positioning. Outputs are in 32-bit digital format, and are available directly and over HP-IB.
- **HP 10934A A-Quad-B Board:** Provides high-resolution, A-Quad-B and Up/Down pulse outputs with full environmental compensation.
- **HP 10936B Servo-Axis Board:** Closed-loop motor drive outputs for a range of motor amplifiers. Motor-drive outputs are  $\pm 10$  V analog, 16-bit digital, or pulse-width modulated for precision positioning. The HP 10936B is a programmable digital servo with built-in motion control algorithms; custom algorithms can be down-loaded. A trace function speeds and simplifies servo-loop characterization and position control.
- **HP 10941A Prototyping Board:** Capabilities for custom electronic designs.
- **HP 10946C Automatic Compensation Board:** With HP 10717A wavelength tracker and/or HP 10751A air sensor and HP 10757A material temperature sensor, automatically compensates for wavelength-of-light and material temperature effects.

#### System Specifications

	PC compatible	VMEbus	HP 5527B
<b>Accuracy</b> Vacuum Vacuum with MIL-STD-45662A	0.1 ppm 0.02 ppm	0.1 ppm 0.02 ppm	0.1 ppm 0.02 ppm
<b>Maximum resolution</b> Linear optics Plane mirror optics High-res. optics	5 nm 2.5 nm 1.2 nm	1.2 nm 0.6 nm 0.3 nm	10 nm 5 nm 2.5 nm
<b>Maximum axis velocity</b> Linear optics Plane mirror optics High-res. optics	700 mm/s 350 mm/s 175 mm/s	1000 mm/s 500 mm/s 250 mm/s	700 mm/s 350 mm/s 175 mm/s
<b>Maximum optical range</b>	40 m	40 m	40 m
<b>Maximum hardware data output rates</b> Position/position error A-quad-B (transition rate) Up-down pulse Motor-drive	3.0 MHz N/A N/A 20 kHz	10.0 MHz N/A N/A N/A	3.0 MHz 5.2 MHz 5.2 MHz 8 kHz
<b>Environmental compensation</b>	Yes	Yes	Yes

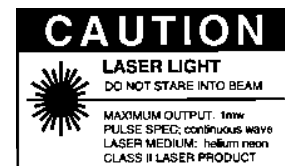

- Calibration of machine tools, CMMs, pick and place machines, robots, and machines with precision movement
- Comprehensive calibration
- Flexible triggering and parameter setting
- Minimum machine downtime with easy control through MS-Windows

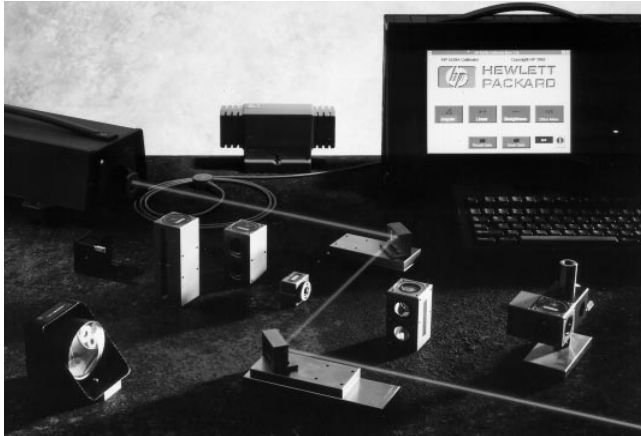

### HP 5529A Dynamic Calibrator for Flexible, Comprehensive Calibration

The HP 5529A dynamic calibrator is a high-performance calibration tool for most equipment with precision movement. This calibrator minimizes downtime and enables conformance to international standards with its powerful measurement capability. The HP 5529A is a laser-based machine tool calibration system consisting of a laser head, optics, PC-based electronics, and Microsoft Windows<sup>®</sup>-based software that operates in an IBM-PC-style (ISA bus) computer.

#### Comprehensive Measurements

- Linear
- Angular
- Straightness
- Squareness
- Way straightness
- Parallelism
- Flatness
- Timebase
- Ballbar
- Diagonal
- Thermal drift
- 2-axis
- Rotary table

#### Flexible Triggering

- Manual
- Automatic
- A-Quad-B

#### Flexible Parameters

- Environmental compensation
- English/metric units
- 0 to 10 seconds averaging
- Measurement target lists
- CNC compensation table

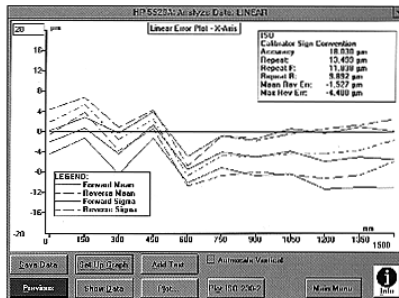

Linear Plot using ISO 230-2

#### Conform to Seven International Standards

Today's world market requires many manufacturers to conform with a specific international standard. The HP 5529A provides graphical output that shows your machines' conformance with seven international standards:

- ISO 230-2
- NMTBA
- ANSI B5.54
- BSI
- VDI
- JIS
- GB 10931-89

- Graphical output provides conformance to seven international standards
- Complete localization in eight languages
- Customized compensation table enables improved performance

#### Minimize Machine Downtime

The HP 5529A is easy to control because of its simple-to-use Windows interface. Measurements are made in three steps: set up laser, set up measurement, then collect data. The standard user interface based on Windows provides in-depth help every step of the calibration, including detailed drawings showing the setup for each measurement.

Training on the system is available at the HP factory, and HP consulting is available at your site.

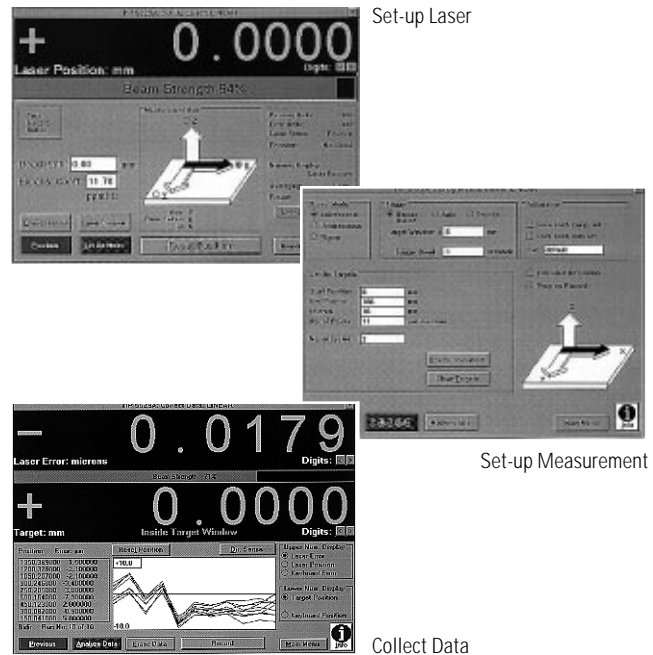

#### Available in Eight Languages

Complete documentation, control, and on-line help is available in eight languages.

- English
- French
- Spanish
- German
- Italian
- Japanese
- Chinese (PRC)
- Chinese (ROC)

#### Brief Specifications

Data Rate: Up to 33 kHz

##### Linear

- Accuracy (range):  $\pm 0.02$  ppm to  $\pm 3.0$  ppm
- Resolution: Down to 1 nm
- Range: Up to 80 meters

##### Angular

- Resolution: Down to 0.005 arc seconds
- Range:  $\pm 20^\circ$

#### Key Literature

- HP 5529A Brochure, p/n 5964-3568E
- HP 5529A Price List, p/n 5964-6412E/EUS
- HP 5529A Spec Sheet, p/n 5964-9307E

#### Ordering Information

HP 5529A Dynamic Calibrator



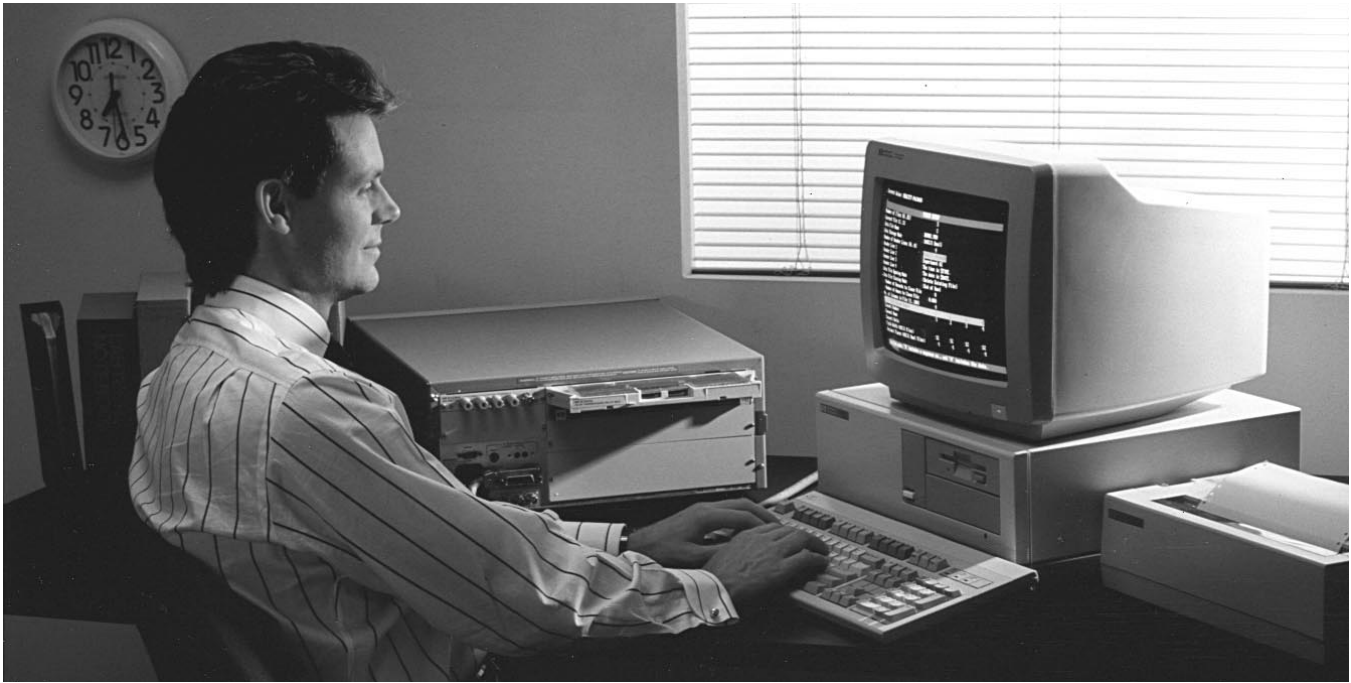

### Data Acquisition Systems— Old and New

Data acquisition systems first appeared on the market in 1978. These early systems were developed using proprietary backplanes and plug-in cards. Early systems had rudimentary internal control systems that could only interpret “R2D2” types of commands. The addition of microprocessors and onboard RAM made readable syntax and program storage possible. An example of this sophisticated type of proprietary data acquisition system is HP’s 3852A—one of the most highly-used systems in our product line.

However, one drawback of proprietary systems was that plug-ins were not interchangeable from one system to another.

Beginning in 1989, data acquisition systems were implemented in an industry/open standard—VXI. The introduction of the VXI standard to data acquisition brought several important changes:

- VME backplane allows multiple processors and tasks
- Devices have message (as in HP-IB) or register personalities (VME)
- Local bus enables high-speed communications between devices
- Trigger bus allows devices to trigger each other without CPU
- Scalability of system size with hardware compatibility

In 1994, Hewlett-Packard joined the *VXIplug&play* Alliance in support of the Alliance’s charter to “improve the effectiveness of VXI-based solutions by increasing ease-of-use and improving the interoperability of multi-vendor VXI systems.” The goal of the Alliance is to achieve true *VXIplug&play* interoperability of mainframes, computers, instruments, and software through open, multivendor standards and practices. HP is committed to continued leadership in the test and measurement indus-

try and the *VXIplug&play* Alliance. Hewlett-Packard VXIbus products support the industry-accepted *VXIplug&play* specifications and standards for:

- operating systems
- programming languages
- executable soft front panels
- instrument drivers
- I/O drivers

Hewlett-Packard VXI offers additional features:

- Both B-and C-size VXI product lines. B-size cards can be used in C-size by means of a carrier card.
- SCPI: Standard syntax on all general-purpose HP VXI products (SCPI: Standard Commands for Programmable Instruments).
- Both message-based and register-based VXI modules. Register-based devices offer speed and cost advantages.
- Ease-of-use:
  - When fastest speed is not required: HP’s E1406A Command Module has standard features, plus parses SCPI for HP register-based devices.
  - When fastest speed is required: HP’s C-SCPI compiles SCPI commands to binary, runs full speed at execution.

### HP’s Data Acquisition

There are three principal HP data acquisition systems—two standard VXI and one proprietary:

- **HP 75000 Series B VXI:** Economical data acquisition system
- **HP 75000 Model HD2000:** Series C, high-performance, VXI data acquisition system

- **HP 3852A:** Proprietary, high-performance data acquisition system

In addition to these principal data acquisition systems, HP offers other test systems for process monitoring and control (HP RTAP real-time platform), digital functional test system (HP 75000 Model D20), and others. Please request the *HP 75000 Family of VXIbus Products and Services*, p/n 5963-3718E, for additional configuration and product ordering information. Also, see the *VXIbus PRODUCTS, HP 75000 VXIbus Family* section of this catalog.

### HP 75000 Series B and C VXI Systems

The HP 75000 Series B is a versatile, low-cost system with the flexibility of either bench or computer-aided test models. Whereas, the HP 75000 Model HD2000/Series C is an integrated data acquisition and computer system optimized for high-speed data acquisition and control applications. Whether your application is product test/evaluation, process design/test, process monitoring, or process automation/control, you benefit from instrumentation that integrates quickly. When you purchase an HP 75000 system, you receive:

- Optional front-panel keyboard (bench application, B-size only)
- Wide selection of plug-in cards
- Built-in transducer linearizations
- Accurate, repeatable measurements
- Scalable VXIbus architecture for configuring systems



## B-Size Data Acquisition System

The HP 75000 Series B data acquisition system is a completely self-contained system that is ideally suited for remote assignments. To configure, first decide whether you want a front-panel keyboard (for bench measurements) or a computer-controlled system.

- HP E1300A Blank Front Panel
- HP E1301A Front Panel
- Opt 009 Internal Multimeter

Since the B-size multimeter is internally mounted, Option 009 is required for either configuration. Next, decide how your computer (if any) will be used in your system. Options 020, 021, and 022 load IBASIC with .5M, 1 or 2 MB of RAM into the system's 68000-based internal command module. You can program directly in IBASIC through a terminal via RS-232 (one RS-232 interface is included in the HP E130XA mainframe), or, you may download pre-edited programs (written via an editor, following IBASIC syntax rules) from your external PC over the HP-IB port controller.

Only one option may be ordered from 020, 021, and 022. Option 005, 006, and 007 provide hard disk and floppy disk capability

### Ordering Information

- Opt 020 IBASIC with 512 KB
- Opt 021 IBASIC with 1 MB
- Opt 022 IBASIC with 2 MB
- Opt 005 3 1/2-inch Floppy Drive
- Opt 006 20 MB Hard Disk
- Opt 007 Floppy and Hard Disk

Next, choose the modules for the system. Up to seven modules may be installed in a mainframe.

- HP E1313A 32-Channel Scanning A/D
- HP E1345A 16-Channel Relay Multiplexer
- HP E1347A 16-Channel Thermocouple Relay Multiplexer
- HP E1346A 48-Channel Single-Ended Relay Multiplexer
- HP E1355A 8-Channel 120 Ω Strain Relay Multiplexer
- HP E1356A 8-Channel 350 Ω Strain Relay Multiplexer
- HP E1351A 16-Channel FET Multiplexer
- HP E1353A 16-Channel Thermocouple FET Multiplexer
- HP E1352A 32-Channel Single-Ended FET Multiplexer
- HP E1357A 8-Channel 120 Ω Strain FET Multiplexer
- HP E1358A 8-Channel 350 Ω Strain FET Multiplexer
- HP E1330B Quad 8-Bit Digital I/O
- HP E1364A 16-Channel Form C Switch
- HP E1328A 4-Channel D/A Converter
- HP E1332A 4-Channel Counter/Totalizer
- HP E1333A 3-Channel Universal Counter

## HP 75000 Model HD2000/Series C VXI

The HD2000 System is a high-performance data acquisition system targeted for a variety of mechatronics applications including jet engine, auto piston engine, and wind tunnel test applications. These applications require a complete set of measurement, control, and interfacing capabilities, including static and dynamic transient temperatures, strains, pressures, analog voltages, resistances, frequencies, RPM, period, digital input, and angular rotation. Output control and interfacing includes digital and analog outputs, RS-232, LAN, IEEE-488, ARINC-429, MIL-STD-1553, and IRIG-B Time codes.

### Elements of the HD2000 System

The typical HD2000 consists of several VXI products. These products are listed below:

- |                             |                |
|-----------------------------|----------------|
| Embedded Controller         | HP E1497A, 98A |
| High-Speed Scanning A/D     | HP E1413B      |
| 4-Channel Counter/Totalizer | HP E1332A      |
| 4-Channel D/A Converter     | HP E1328A      |
| Quad 8-bit Digital I/O      | HP E1330B      |
| Synchro-Resolver            | DDCC-37001     |
| IRIG Time Code Processor    | BANC-350       |
| ARINC-429 Interface         | TASC-429       |
| MIL-STD-1553 Interface      | DDCC-1553      |

### The High-Speed Scanning A/D

One product in this family is especially valuable in high-performance data acquisition applications—the high-speed scanning A/D (HP E1413B). This card is a true breakthrough in analog measurement capability. It is a combination MUX and A/D running at 100K readings/second with 16-bit resolution. It has 64-channel input and provides mixed-signal analog measurements of unprecedented accuracy, while performing on-board conversion to engineering units on-the-fly—all at full speed. Plug-on signal conditioning modules (SCPs) provide on-board convenience for handling signals of all types, providing gain, filtering, sample, hold, and strain gage completion circuitry. The card provides reliable, efficient coupling to the computer through a unique dual data path design. A 64K-reading FIFO buffer assures the reading will not be lost if the computer is not ready, while a second, parallel 64K-reading buffer provides the last reading on each of the 64 channels—a feature that allows convenient monitoring of channels and the ability to evaluate an out-of-limit condition quickly.

# DATA ACQUISITION SYSTEMS

## Instruments for Measurement and Control

### HP 3852A



## HP 3852A Data Acquisition and Control System

You can easily configure an HP 3852A data acquisition and control system to measure physical parameters. The HP 3852A is set up to handle many different transducer inputs, including thermocouples, thermistors, RTDs, and strain gages, as well as measuring dc volts, currents, resistances, pulse counts, frequencies, and more. The HP 3852A mainframe has eight (8) slots for plug-in function modules, and has provisions for extending the mainframe (the HP3853A) for large systems requiring more plug-in cards.

### High Speed and Accurate Analog in One System

Choose from three digital voltmeters to meet your measurement needs. The voltmeters can be used in the mainframe or extenders, with multiple voltmeters allowed in each mainframe.

### Versatility and Expandability

With the HP 3852A you can choose from a complete set of input and output plug-in modules providing a variety of measurement and output-controlling capabilities.

### Front End, Computer, and Software-System

The HP 3852A has built-in, 68000-based processing to increase the speed and effectiveness of the system and to collect, analyze, and respond to data. Control decisions are handled quickly using subroutines running within the mainframe (not having to communicate via HP-IB to an external computer in every case). This intelligence can be used to return only the most significant data to the computer, increasing its efficiency with other tasks. The power of this front-end intelligence, in combination with an HP 9000 computer and data acquisition software, adapts easily to testing your product or characterizing your processes. Or, if you prefer, you may configure your system to run with a PC as the host computer, incorporating the HP-VEE graphical programming language.

## 14 Ordering Information

To order, specify an HP 3852A system with the appropriate software, controller, mainframe, extenders, function modules, racks, and extra terminal modules. The HP 3852A itself has no cost—each component of the system is priced individually. ROM revision is in brackets. Please contact your local sales office for ROM upgrades, pricing, and information.

#### Mainframe

HP 3852A Data Acquisition and Control Unit  
 HP 44703B Mainframe Extended Memory Card—1MB, 2 MB, and 4 MB from Infotek Systems, 1045 S. East Street, Anaheim, CA 92805

#### Extender Chassis

HP 3853A Extender Chassis with 10 additional slots

#### Voltmeters

HP 44701A 5½- to 3½-Digit Integrating Voltmeter  
 HP 44702B 13-Bit High-Speed Voltmeter  
 HP 44703C High-Speed Extended Memory Card for expanding HP 44702A buffer to over 64,000 readings  
 HP 44704A 16-Bit High-Speed Voltmeter

#### Relay Multiplexers

HP 44705A 20-Channel Relay Multiplexer  
 HP 44705H 20-Channel High-Voltage Relay Multiplexer  
 HP 44706A 60-Channel Single-Ended Relay Multiplexer  
 HP 44708A 20-Channel Relay Multiplexer with Thermocouple Compensation  
 HP 44708H 20-Channel High-Voltage Relay Multiplexer with Thermocouple Compensation  
 HP 44717A 10-Bridge 120 Ω Static Strain Gage Relay Multiplexer [2.0]  
 HP 44718A 10-Bridge 350 Ω Static Strain Gage Relay Multiplexer [2.0]

#### FET Multiplexers

HP 44709A 20-Channel FET Multiplexer  
 HP 44710A 20-Channel FET Multiplexer with Thermocouple Compensation  
 HP 44711A 24-Channel High-Speed FET Multiplexer  
 HP 44711B 24-Channel High-Speed FET Multiplexer (use with HP 44704A)  
 HP 44712A 48-Channel High-Speed Single-Ended FET Multiplexer  
 HP 44713A 24-Channel High-Speed FET Multiplexer with Thermocouple Compensation  
 HP 44713B 24-Channel FET Multiplexer with Thermocouple Compensation  
 HP 44713A/B Opt 003 Anti-Noise Filter Option  
 HP 44719A 10-Bridge 120 Ω Static Strain Gage FET Multiplexer  
 HP 44720A 10-Bridge 350 Ω Static Strain Gage FET Multiplexer  
 HP 44730A 4-Channel Track/Hold Multiplexer with Signal Conditioning [3.5]  
 HP 44732A 4-Channel 120 Ω Dynamic Strain Gage Multiplexer  
 HP 44733A 4-Channel 350 Ω Dynamic Strain Gage Multiplexer

#### Solid State Relay Multiplexers

HP 44705F 20-Channel Solid State Multiplexer  
 HP 44708F 20-Channel Solid State Multiplexer T/C

#### Analog Outputs

HP 44726A 2-Channel Arbitrary Waveform DAC [3.5]  
 HP 44727A 4-Channel Voltage DAC  
 HP 44727B 4-Channel Current DAC  
 HP 44727C 2-Channel Voltage; 2-Channel Current DAC

#### Stepper Motor Controller

HP 44714A 3-Channel Stepper Motor Controller/Pulse Output

#### Counter

HP 44715A 5-Channel Counter/Totalizer (200 kHz)

#### Digital Inputs/Outputs – Switching

HP 44721A 16-Channel Digital Input with Totalize and Interrupt  
 HP 44722A 8-Channel AC Digital Input with Totalize and Interrupt  
 HP 44723A 32-Channel High-Speed Digital Sense/Control [3.0]  
 HP 44724A 16-Channel Digital Output  
 HP 44725A 16-Channel General-Purpose Switch  
 HP 44728A 8-Channel Relay Actuator  
 HP 44729A 8-Channel Power Controller

#### Interfaces

HP 44788A HP-IB Controller  
 HP 44789A Serial Interface

#### Breadboard

HP 44736A Breadboard

#### Service and Support Products

HP 44743F Service Kit

\*Only one extended memory option may be added per mainframe.



- Real-time applications platform
- Open systems environment
- Concurrent data collection from a variety of sources
- Supervisory level control
- Runs on HP and other workstations

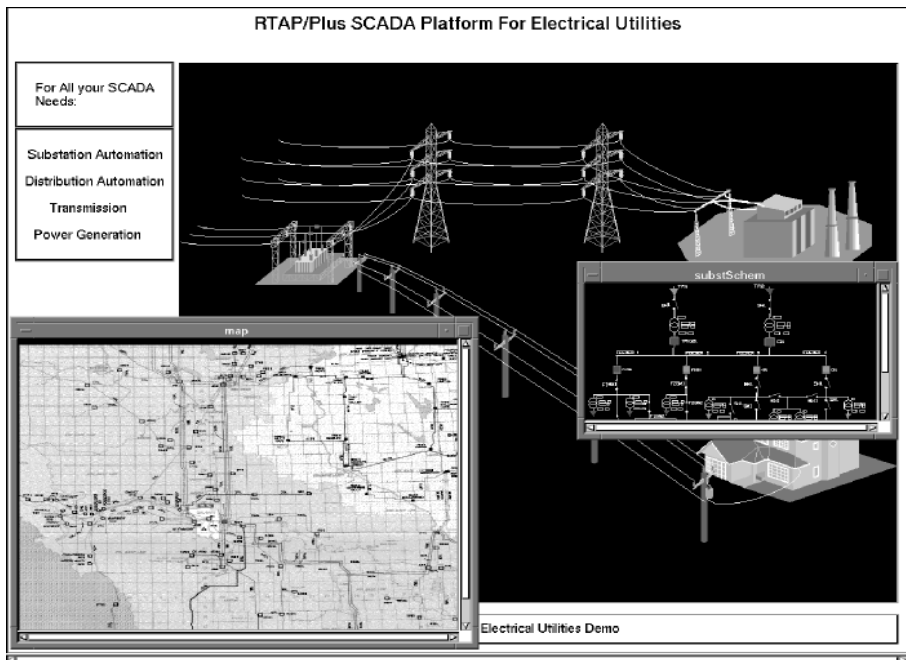

## HP RTAP

### A Real-Time Applications Platform

RTAP systems combine measurement, data communications, and computation to solve automation problems. RTAP is a modular, UNIX and Windows-NT®-based software platform for real-time data acquisition and control of continuous processes. It is a strategic foundation for automation systems that are truly open—portable, scalable, and interoperable.

### Wide Range of Hardware Platforms

You choose the hardware, we provide the software. HP RTAP is available on HP-UX workstations, SUN SPARCStations™ running Solaris 2.x, IBM RS/6000s running AIX, and DEC Alphas running OSF/1.

### A Modular Structure

RTAP includes these modules:

- A flexible real-time database and calculation engine
- A scan system for data acquisition
- A graphical user interface (GUI)
- A time and event scheduler
- An alarm management system
- A data historian and trending module
- A report generator
- An application programming interface (API)

Packaging options include the RTAP/Plus Developers Kit, the RTAP/Plus Run-Time bundle and RTAP/Lite Run-Time bundle.

### We Believe in Standards

RTAP complies with all key industry standards including: POSIX.1, POSIX.2, XPG3, OSF/Motif 1.2, X11R5, TCP/IP, NFS, OSI, and VXI.

### We Integrate Devices

The scan system links the database with I/O devices. HP RTAP includes drivers for VXI and 3852 data acquisition systems, and Programmable Logic Controllers (PLCs) from Allen-Bradley, Modicon, and Siemens. The *RTAP Solutions Catalogue* also contains other drivers available from HP Channel Partners.

### Key Features of RTAP

- An object-oriented graphical user interface animated dynamically with real-time measurements.
- A real-time hierarchical database that models real processes, including embedded calculations.
- A rich application program interface that lets you add your own calculations, I/O drivers, and other special requirements.
- A scan system that simultaneously collects and processes data from a variety of instruments and devices.
- RTAP allows users to reconfigure systems on-line without bringing the system down. It reduces set-up and deployment times, making system changes easier.

### Where Is RTAP Used?

Many industries use supervisory control and data acquisition (SCADA) systems to monitor and control their operations in real time. RTAP links continuous processes with engineering and management functions. It is also used for monitoring and controlling distributed automated test environments. Some of these industries are:

- Electric utilities
- Energy management
- Discrete manufacturing
- Process manufacturing
- Telecommunications

### Key Literature

RTAP Technical Data Brochure, p/n 5964-0117E  
 RTAP Solutions Catalog, p/n 5963-9991E  
 RTAP Product Overview, p/n 5963-9990E  
 RTAP Version 6.60 Product Overview, p/n 5963-9998E  
 RTAP/Lite Product Overview, p/n 5964-0205E

### Ordering Information

**B2771A** RTAP for HP-UX s700/s800  
**B2774A** RTAP for SUN SPARCStation  
**B2775A** RTAP for IBM RS/6000  
**B2777A** RTAP for DEC Alpha AXP

**FFT Dynamic Signal Analyzers**

DSA Accessory Catalog  
5964-8939E

DSA Family Brochure  
5091-5887E

Standard Data Format Utilities  
5091-2945E

HP 3560A Technical Data Sheet  
5952-2990E

HP 35639A Demo Disk Set-Up Instructions  
5963-1833E

HP 35639A Data Viewer  
Demo Disk  
5963-1834E

HP 35639A Data Viewer  
Product Overview  
5962-9499E

HP 3566/67A Configuration Guide  
5962-7080E

HP 3566/67A Technical Specifications  
5963-2343E

HP 3566/67A Product Overview  
5963-2340E

HP 3569A Configuration Guide  
5962-7919E

HP 3569A Technical Data Sheet  
5091-4805E

HP 35665A Technical Data Sheet  
5091-2492E

HP 35665A Technical Data Sheet for Acoustics  
5091-2296E

HP 35670A Dynamic Signal Analyzer  
Technical Specification Sheet  
5963-2341E

HP 35670A Dynamic Signal Analyzer  
Product Overview  
5963-2344E

HP 3565S Technical Data Sheet  
5963-2342E

HP 1432A Technical Specification  
5963-9645E

HP 1562A/B/C Technical Specification  
5963-9643E

**Dimensional Measurements**

Introduction to Laser Systems  
Brochure  
5091-2507E

PC Compatible Technical Data Sheet  
5091-8435E

HP 5527B Technical Data Sheet  
5091-2508E

HP 5529A Ordering Information  
5091-4370EUS

548 System Controllers

*See also*

VXIbus Products

62-65

551 Technical Computer Systems

555 Additional Literature

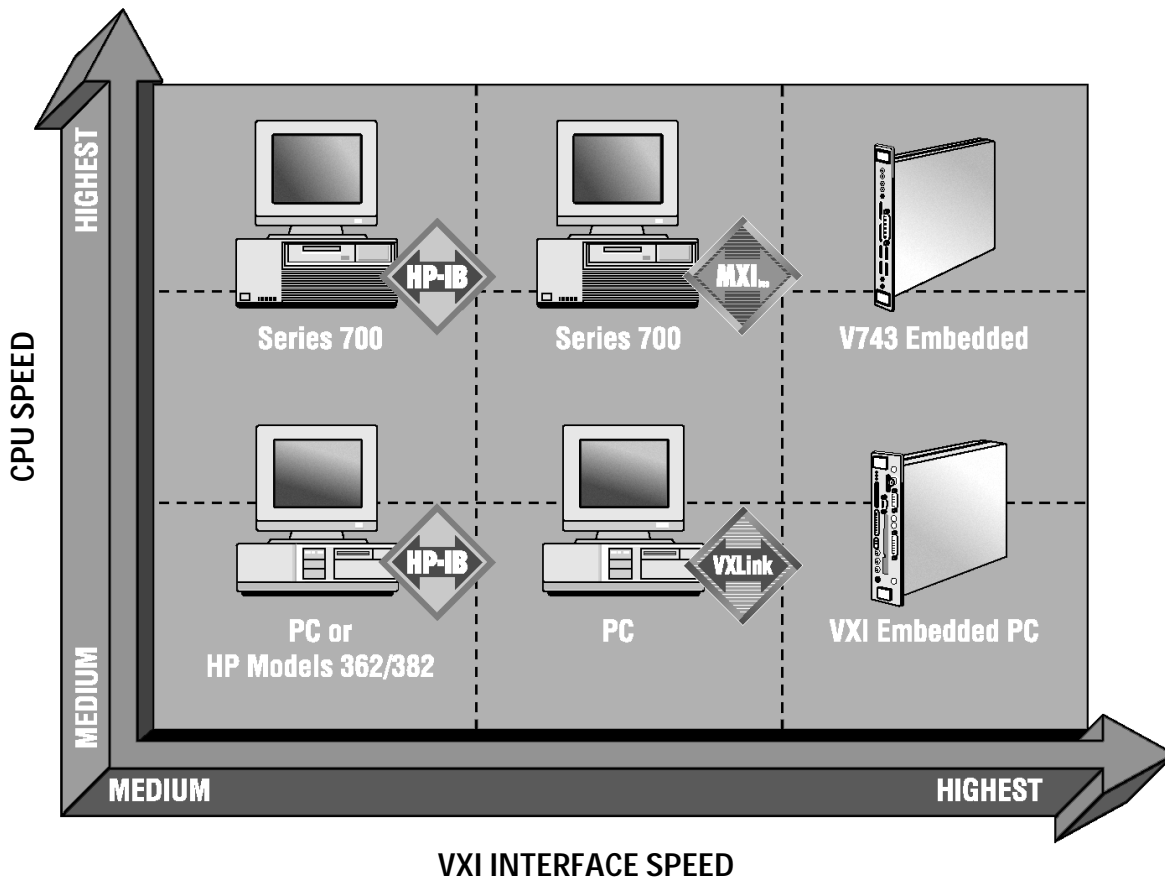

### A Wide Range of Instrument Controllers

Hewlett-Packard offers the widest range of instrument controllers in the industry. Our controllers are based on industry-standard operating systems: MS-DOS, MS-Windows, Windows 95, NT, LynxOS, Basic for Windows, BASIC/WS(RMB), HP-UX and HP-RT.

#### HP-UX Based Controllers

Hewlett-Packard's HP-UX offers complete UNIX implementation. HP-UX has been enhanced to provide high-performance device I/O capabilities.

A Standard Instrument Control Library (SICL) has been developed to provide a common programming interface for device I/O capabilities for C language developers.

Along with SICL, HP now offers the first implementation of VISA (Virtual Instrument Software Architecture), the VXI *plug-and-play* Alliance's new standard I/O software layer for test and measurement. HP's product is called VTL 3.0 (for VISA Transition Library). SICL and VTL/VISA will work in the same I/O program. VTL 3.0 has been added to all products shipping with SICL—at no extra cost.

Real-time extensions have been included in HP-UX, allowing users to specify which programs to run with special priority. Access to powerful standard networking capabilities and database tools are also readily available within HP-UX. Several highly productive environments and programming languages are available for the development of your instrument control applications.

#### HP BASIC Controllers

An HP controller with the HP BASIC language is a highly productive environment for the development and execution of test and measurement applications.

The HP BASIC environment is available on two general platforms: HP BASIC/UX for use with HP-UX-based controllers, and HP BASIC/WS for high-performance operation as a dedicated workstation instrument controller. Furthermore, HP BASIC is now available for Windows on PCs.

#### DOS-Based Controllers

Hewlett-Packard offers solutions where DOS-based PCs are needed. A variety of instrument tools for Windows are available from HP to help simplify your Windows-based instrument control tasks. An HP-IB interface and I/O library provide support for both DOS languages and Windows.

#### Modular Controllers

Modular systems such as HP Vectra personal computers, HP 9000 Models 362 and 382, and HP 9000 Model 745 controllers incorporate internal mass storage and expansion slots.

#### VXI Embedded Controllers

The V-series embedded VXI controllers integrate high functionality into small modules for use within C-size VXI mainframes.

#### HP 9000 Series 700 Workstation Family Controllers

The Hewlett-Packard Series 700 workstations are based on the Precision Architecture-Reduced Instruction Set Computer (PA-RISC). There are Series 700s with processor chip sets available from the PA-7100 processor, up through the latest PA-7300LC and PA-8000.

The Series 700 entry and mid-range levels, offer low cost 8-plane, up through 2-D/3-D graphics solutions.

## Model 745i

The 745i industrial controller is rack-mountable and modular in design. The 745i controller is binary compatible with the rest of the Series 700 family. It has complete industry-standard built-in Networking Services. It provides performance HP-PA-RISC 7100 technology, plus expanded I/O flexibility—especially important for industrial process control and telecommunications.

## HP V/743 VXI Embedded Controller

The HP V/743 embedded VXI controller offers workstation performance in an integrated C-size package. This single-slot system provides HP's 7100LC PA-RISC architecture and complete compatibility with external HP Series 700 controllers. Clock rates of 64 MHz or 100 MHz are available.

The V/743 supports all VXI addressing modes: A16, A24, and A32. The controller also supports programmable interrupt handling, single-channel DMA for VXI extended memory devices, and a 1 MB dual-ported memory buffer.

Memory configurations of 16 MB, 32 MB, or 64 MB total RAM are available on the V/743/100. A wealth of standard interfaces is provided, including HP-IB, LAN, Dual RS-232, SCSI, and a choice of performance color graphics.

The HP V/743 supports the same revision of HP-UX (HP's enhanced implementation of UNIX) operating systems as external HP Series controllers.

## Investment Protection

Hewlett-Packard is committed to five-year product sales and five-year product support for all HP 9000 Series 700 models. HP continues to develop, upgrade, and add to this product line while still providing compatibility between the various components, when possible. In addition to all the features and flexibility of the Series 700 family, HP provides you with the best support in the industry. Hewlett-Packard will work with you to develop the solutions and systems that are right for you.

The Series 700 is a broad family of RISC workstations with full binary compatibility from top to bottom. The Series 700 software environment, including the industry standard HP-UX, Instant-Ignition (pre-installed system software), and the easy-to-user HP VUE (Visual User Environment) graphical user interface, insure that these systems are both high in performance and easy to use. Finally, a broad range of applications is available in all market areas to help users get more work done.

## HP 9000 Series 300 Controllers

The Series 300 will be completely obsoleted over this coming year. The embedded V382 was obsoleted in 1993. The R362/R382 obsoleted October 1, 1996. There will only be one bundle each of the 362 and 382 desktops starting October 1, 1996 and both of them will be obsoleted October 1, 1997.

HP BASIC/WS, Series 300 HP-UX and BASIC/UX will be offered until October 1, 1997.

The Series 300 will be support for 10 years after October 1, 1997 obsolescence, or until October 1, 2007.

## Considerations in Designing Instrument Systems

Several aspects of system design must be considered in creating a new instrumentation system application, under the broad categories of hardware, software, integration and support. The controller is only part of the consideration.

Whether to use open industry standard architectures for hardware and/or software top the list when considering the life-cycle of the application. Next come the considerations of whether to build the system yourself or to employ an in-house or external system integrator. Finally, the types of instruments and performance specifications of the overall system operation must be considered. Today your choice of instrument platforms is broader than ever. You may elect to employ proven rack-and-stack instrumentation, controlled by a standalone instrument controller. Even more attractive might be the new VXI industry-standard open platform. If open industry standards for both the hardware and software aspects of the system are important to you, VXI deserves your investigation.

Hewlett-Packard leads the industry in scalable architecture for the VXI platform, offering a variety of VXI mainframes and embedded VXI system controllers to meet your application and budget.

## HP 82324B Measurement Coprocessor

The HP BASIC language, which has its roots in the original Series 200 BASIC, has been ported to a wide variety of platforms, including the HP measurement coprocessors for PCs.

The HP 82324B measurement coprocessor combines hardware and software in one complete, ready-to-install product. It brings together the power of the HP BASIC language and the popularity and flexibility of the MS-DOS operating system.

## Ordering Information

**HP 82324B** High-Performance Measurement Coprocessor includes HP 98616L BASIC 6.2 language on 3.5-in and 5.25-in media, documentation, and overlays

**Opt 102** Add 1 MB or RAM (total, 2 MB)

**Opt 104** Substitute 4 MB RAM Board

**Opt 882** Floating-Point Unit, Installed

**HP 82325A** 1 MB RAM Board

**HP 82326A** 4 MB RAM Board

**HP 82327A** Math Coprocessor

## LAN/HP-IB Gateway

The LAN/HP-IB Gateway is a low-cost method of controlling instruments remotely using your existing LAN. It lets you use SICL-based applications designed for HP-IB over the LAN without modifying the applications beyond a simple address change. The LAN/HP-IB Gateway allows you to perform a range of measurement tasks on command, store raw or processing data, return information on request, and enjoy access to measurement data locally or remotely.

## Ordering Information

**HP E2050A** LAN/HP-IB Gateway, including gateway hardware, power supply, and power cable

**Opt APH** SICL for Series 700 workstations

(HP-UX 9.0 or later)

Note: You must have SICL with LAN for your workstation HP-IB cables

Note: You will need LAN cabling (either ThinLAN or Twisted Pair) and HP-IB cables

**HP 10833A** 1-meter HP-IB Cable

**HP 10833B** 2-meter HP-IB Cable

**HP 10833C** 4-meter HP-IB Cable

**HP 10833D** 5-meter HP-IB Cable

**HP E2051A** Rack-mount Kit—holds two HP E2050A LAN/HP-IB Gateways

# SYSTEM CONTROLLERS

## Controllers Price/Performance Comparison by Family

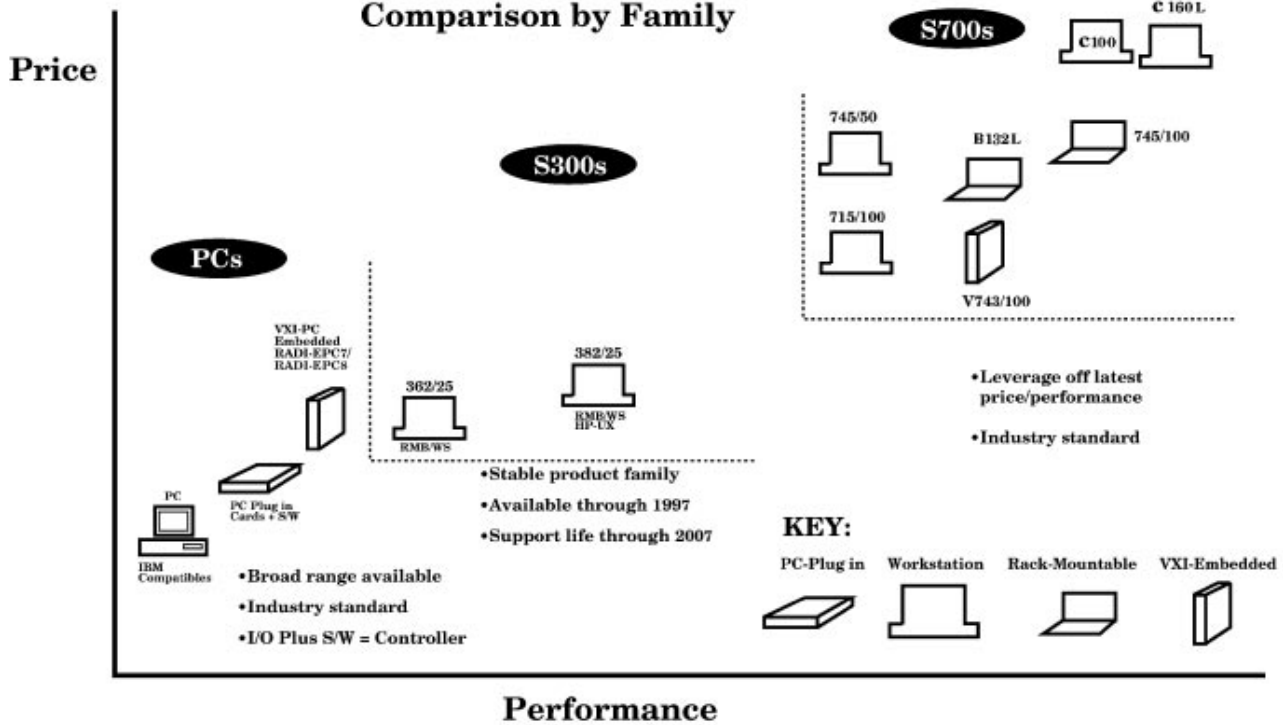

### Controller Comparison

	PC	Series 300		Series 700						
	EPC7	362/25	382/25	715/100	745/50	745/100	VXI V743/100	B 132L	C 100	C160L
<b>Operating System</b>										
LYNX-RT	•	—	—	—	—	—	—	—	—	—
HP-UX	—	—	•	•	•	•	•	•	•	•
MS-DOS	•	—	—	—	—	—	—	—	—	—
HP-Basic	—	—	•	•	•	•	•	•	•	•
HP-BASIC/WS	—	•	•	—	—	—	—	—	—	—
<b>Processor</b>										
Main Processor	80486	68030	68040	PA 7100LC	PA 7100	PA 7100	PA 7100LC	PA 7300LC	PA 7200	PA 7300LC
Clock speed (MHz)	66/100	25	25	100	50	100	100	132	100	160
Math coprocessor	Built-in	68882	—	Built-in	Built-in	Built-in	Built-in	Built-in	Built-in	Built-in
<b>Performance</b>										
SPEC int 95	—	—	—	2.89	—	—	—	6.45	3.67	7.75
SPEC fp 95	—	—	—	3.47	—	—	—	6.70	6.20	7.56
SPEC int 92	—	—	—	115.1	49.2	106.4	100.1	—	136	—
SPEC fp 92	—	—	—	138.7	78.8	155	137.0	—	245	—
<b>Memory</b>										
256 MB	—	—	—	•	—	•	—	768 MAX	512 MAX	768 MAX
128	—	—	—	•	•	•	•	•	•	•
64	—	—	—	•	•	•	•	•	•	•
32	•	—	•	•	•	•	•	•	•	•
16	•	•	•	•	•	•	•	—	—	—
8	•	•	•	—	—	—	—	—	—	—
4	•	•	—	—	—	—	—	—	—	—
2 MB	•	—	—	—	—	—	—	—	—	—
<b>Display</b>										
1280 x 1024	•	—	•	•	•	•	•	•	•	•
1024 x 768	•	—	•	—	•	•	•	—	—	—
800 x 600	•	—	—	—	—	—	—	—	—	—
640 x 480 VGA	•	•	•	—	—	•	—	—	—	—
<b>Slots Max</b>										
EISA cards	2(EXM)	0	0	1	4	4	0	1+1PCI/GSC	3+1 GSC	3+1 GSC
DIO I/O Cards	0	1+8	1+8	—	—	—	—	—	—	—
<b>Performance</b>										
Spec SPT	18	3	11	—	—	—	—	—	—	—

- Computer-aided manufacturing
- Computer-aided testing
- Real-time monitoring and control
- Real-time data acquisition

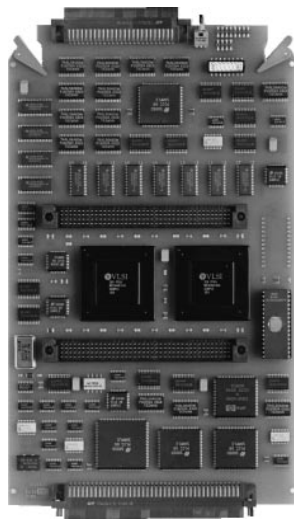

HP A990 Single-Board Processor

### HP 1000 Real-Time Computers

HP 1000 open-architecture computers are modular machines designed for real-time multiprogramming and multi-user applications in manufacturing, communications, research, and other fields that require real-time response. Customers may choose from either the economical, low-end, entry-level A400 processor family or the high-performance, high-end A990 processor family. They can then customize their system by selecting from a wide variety of interfaces and software which will equip their HP 1000 to solve many different applications—taking advantage of the HP 1000 real-time performance features to meet the most demanding needs of OEMs, system designers, and end users.

#### Fast, Efficient Handling of I/O

External sensors, measurement instruments, and other I/O devices connect to HP 1000 systems via I/O interfaces that implement multilevel, vectored hardware interrupts that expedite I/O. Each I/O channel has its own interrupt priority level from which interrupts directly initiate service programs. Direct memory access, controlled under a distributed-intelligence I/O design, speeds data transfers to and from memory with minimal involvement of the CPU.

#### Clocked Operations Timing

Clocked operations timing is provided by timebase generator interrupts that maintain a real-time clock.

#### Powerful Real-Time Operating System

The RTE-A (Real-Time Executive-A-Series) operating system supports memory-based or disk-based real-time multiprogramming operation with easy, efficient interprocess communication and priority-based scheduling of programs in response to event-interrupt, time-of-day, program, or user requests. RTE-A manages sharable memory-resident data arrays up to 2 MB and virtual data arrays up to 128 MB in main memory and on disk. With its VC + extension, RTE-A supports execution of programs as large as 7.75 MB.

#### A Choice of Processors for Diverse Applications

Performance level	HP 1000 processor	Base speed (MIPS)	Floating-point speed (KWIPS-BID)	I/O B/W using DMA MB/s CP
1	A400	1	120	4.4
2	A990	7	1300	4.0

#### HP A400 Minicomputer

The HP A400 minicomputer packs a 1.0 MIPS CPU, double-precision floating-point firmware, 0.5 MB of memory, and a 4-port serial I/O multiplexer onto a single plug-in board computer (SBC). At a price close to what you'd expect to pay for a personal computer, the HP A400 SBC delivers full A-series functionality, including support under the RTE-A real-time executive operating system and complete compatibility with all other members of the A-series family.

#### HP A990: A High-End Single-Board Processor (SBP)

The HP 1000 A990 family was developed for customers who require much more performance than the A900—the previous A-series high-end computer. In addition to approximately doubled base speed and floating-point speed, the HP 1000 A990 also provides increased I/O bandwidth and significantly improved memory cycle time. The HP 1000 A990 is available in the same package configurations as the discontinued A900.

For those applications in which speed is critical, the HP A990, with its standard on-board writable control store, is user-microprogrammable.

Customers who already have A-series computers can field-upgrade to the A990 processor by purchasing either of the two upgrade packages—the edge-connector version or the pin-and-socket version. Additionally, significant trade-in credits are available to customers upgrading to A990s from A400s, the discontinued A600 +/A700/A900, and E/F series.

#### Exceptional Applications Flexibility

Programs can be developed on any member of the A-series family and executed without change on any other member, from the HP A400 up through the HP A990. Processing power, capacity, and even cost can be closely matched to application requirements with the guaranteed ability to grow as and whenever necessary.

#### Flexible Packaging: From Board Computers to System Processor Units

HP 1000 A-series processors are available in a variety of packaging configurations to meet the requirements of many different applications.

Processor	A400	A990
Board computer	12100A	12990C (Upgrades only)
Micro 24/29/99 14-slot box computer system processor unit	2434A 2484B	2939A 2989A
20-slot box computer		2959A
Model 29/99 system processor unit in 20-slot	Not avail.	2999A
Configuration intended for rack mounting in either a tall or short rack cabinet, HP 29431G or HP 29429A, respectively		

#### Board Computers

Board computers make the HP A400 processor available to OEMs or system designers in a space-conserving package for either embedded controller applications, or for other uses in which custom integration is required either to fit within defined physical constraints or to meet cost objectives.

#### Box Computers

Box computers incorporate the CPU card(s) and memory in a fully powered card cage that can be installed in a rack cabinet. Because a system console and system disk are not prerequisite to purchase, the box computer offers OEMs and system designers more configuration flexibility than the system processor unit.

### System Processor Units

System processor units (SPUs) include a box computer, interface to the system disk, RTE-A operating system and diagnostics, site prep consultation and installation/checkout services, and 90-day on-site warranty. The higher level of SPU integration simplifies design, ordering, and implementation of systems that use a system console and a system disk. The SPU also complies with FCC and VDE EMI regulations.

### HP 12123A SCSI Integrated Peripheral Tray

The HP 12123A SCSI peripheral tray consists of a 234-MB hard disk with an ideal, compact backup and software load device (optional 2.0 GB DDS tape drive) that integrates into any HP 1000 A-series computer housed in a 14-slot box. This peripheral tray connects to the HP 1000 via a dedicated HP 12016A SCSI interface which must be ordered separately. Both the hard disk drive and the DDS tape drive are supported HP 1000 boot devices, and the HP 12123A integrated peripherals are all supported using the RTE-A operating system revision 5.27 or later.

All HP 1000 software products are available on DDS tape by specifying Option AAH.

### HP 1000 Upgrade Program

An expanded HP 1000 A/E/F Upgrade Program, which is detailed in the *HP 1000 A/E/F Upgrade Manual* (p/n 5091-0898G), provides customers the process and appropriate product numbers necessary to upgrade from E- or F-series to the more current technology A-series, or within the A-series to get higher performance. Upgrading assures customers that their HP 1000 application software investments are protected and their hardware investments are highly leverageable in the future.

By upgrading their HP 1000 systems, customers can 1) extend their capabilities by interfacing new applications with existing applications, 2) maximize system performance by utilizing the newer technology available in the A-series, 3) minimize added hardware expenses, avoid software conversion time and costs, 4) maximize uptime via higher reliability components and systems, 5) reduce operating and support costs, and 6) utilize newer, higher-speed and higher-capacity peripherals.

### HP 1000 Software

HP 1000 software products for program development, database management, graphics, distributed systems networking, quality decision management, programmable controller communications, and process monitoring and control are supported on all HP 1000 A-series computers. This universality of HP 1000 software helps customers to tailor comprehensive, coherent solutions to their specific application needs. Further help is available from an array of HP 1000 software products offered by third-party suppliers.

### Program Development

With a hard disk and optional software, HP 1000 systems can be used to develop programs in BASIC, FORTRAN 77, Pascal, C, and Macro/1000 assembly language. Symbolic Debug/1000, program profiling, and user microprogrammability (in the HP A990 and discontinued HP A900 processors) provide extra capability that can be used to gain extra performance.

### Computer Networking

HP's AdvanceNet software makes it easy to connect HP 1000 systems across a city or a continent, sharing vital information throughout the network. LAN link is now available for fast local-area communications with other HP systems or with DEC VAX systems.

### Plant Automation

The HP 1000 can help improve productivity and reduce costs. Hewlett-Packard's wide range of hardware and software supports automation of instruments and machines as well as monitoring and control of real-time processes. For low point-count data acquisition, A-Series measurement and control cards provide many analog interfacing functions within the computer, without need for add-on peripheral devices.

### Automated Test Systems

HP automated test systems can be configured from HP 1000 A-series computers and a wide range of electronic instruments to perform virtually any electronic test application.

### GFoX: HP Graphics and Forms Terminal Emulator for X11

GFoX is a Graphics/1000-II (AGP/DGL) and Forms/1000 I/O device that runs in an HP-UX X11 environment. GFoX interprets many of the HP 2397A color graphics terminal escape sequences and includes many of its features such as dithering, line styles, and independent toggling of alphanumeric and graphics planes. GFoX also supports many X11 features such as dynamically resizable window and inputs from various sources including a keyboard, stylus pen, or mouse and can be run over multiple Telnet or RS-232C connections. It has provided increased performance when using Telnet over other HP 1000 graphics I/O solutions. GFoX is user-configurable either interactively or through the use of a .Xdefaults file.

GFoX allows customers to leverage existing real-time applications into an HP-UX (UNIX) environment since it runs on the HP 9000 Series 300 (345 and above), Series 400 and 700, and Series 800 (825 and above). It also runs on HP 700/RX X-Terminals.

Graphics applications using GFoX requires RTE-A revision 5.2 or later. (ARPA/1000 or NS-ARPA/1000 require 5.24 or later.)

### SoftBench Link/1000 Encapsulation

SoftBench Link/1000 encapsulation, an HP 1000 product based on the industry-standard X Window system, transparently integrates the HP 1000 into the SoftBench environment for HP-UX. It is designed for both RTE-A application developers who must provide ongoing maintenance of existing RTE-A application software projects and those undertaking new RTE-A application development.

SoftBench is an extensible software development environment featuring a platform that supports the integration of many tools into a common development environment.

SoftBench Link/1000 Encapsulation in conjunction with SoftBench provides a core set of tools for RTE-A application construction, test, and maintenance. It supports program development for the HP 1000 in FORTRAN 77, Macro/1000, and C/1000, and integrates the Debug/1000 debugger into the SoftBench environment for HP-UX.

In addition to reduced code development time, improved quality control of software analysis, design and documentation, and the access to additional development tools, SoftBench Link/1000 Encapsulation provides customers the productivity advantage of rapid interactive program development.

### HP C Compiler

The HP C Compiler, the HP C/1000, is the latest programming development tool available for the HP A-series computer. HP C/1000 increases investment savings in software by leveraging the C programming experience and through the portability of programs from other platforms.

### HP RTE-A to HP-UX Migration Tools

For customers considering either a partial or a complete move of their RTE-A application programs to an HP PA-RISC (Hewlett-Packard Precision Architecture Reduced Instruction Set Computing) platform, Hewlett-Packard has created RTE-A to HP-UX Migration Tools. These four tools, briefly described below, assist in getting FORTRAN programs compiled quickly on HP-UX.

1. The Migration Analysis Tool analyzes the RTE-A application program and assesses the effort expected to port to HP-UX.
2. The FORTRAN Migrator Utility (FTNMIG) helps convert RTE-A FTN7X sources for use with HP-UX f77.
3. The RTE-A Migration Library provides HP-UX equivalent functionality for over 100 of the most commonly used HP 1000 FMP, EXEC, and utility routines.
4. Documentation takes the user step-by-step through the migration to HP-UX.

The RTE-A to HP-UX Migration Tool License (B3888AA) and Media and Manuals (B3889AA) can also be leveraged by moving FORTRAN programs to the HP-RT operating system, software revision 2.0 or later.

HP consultants are also available to provide additional assistance in areas such as HP-IB driver writing and VME board migration.

### Compatibility with HP 9000 Series 800 Systems

Applications migration consulting services are available from Hewlett-Packard to promote compatibility of the HP 1000 systems with HP 9000 Series 800 systems. Multiple HP 1000 systems used as factory floor cell controllers can thus benefit from supervision and support by HP 9000 Series 800 systems used as area managers at Level 2 in the CIM hierarchy, or in similar supporting host roles.





### Series 700 Real-Time Controller Overview

Hewlett-Packard continues its long history of providing real-time products with the HP 9000 Series 700 real-time computer family. This is a line of high-performance PA-RISC VME/VXI processor boards based on the PA-RISC 7100LC superscalar architecture, running HP-RT, HP's industry standard real-time operating system.

The Series 700rt real-time systems bring together the processing power of PA-RISC, the flexibility of VME/VXI, and the true determinism of a standards-based, real-time kernel to create an unbeatable solution to meet your real-time computing needs. The industry leading performance of these real-time systems, coupled with HP's renowned quality and support, make the Series 700rt products from HP the best choice for your real-time applications.

#### HP 9000 Model 743rt

The HP 9000 Model 743rt is one in a growing family of real-time VME board computers. The 743rt features include:

- 6U VMEbus single board computer based on the PA7100LC PA-RISC superscalar processor
- The 743rt offers two performance levels:
  - 64 MHz clock produces 77.7 MIPS and 25.3 MFLOPS of processing power
  - 100 MHz clock produces 121.6 MIPS and 37.8 MFLOPS of processing power
- On-board standard workstation I/O: LAN AUI, SCSI-II, two RS-232C serial ports, Centronics
- Optional on-board local graphics
- VME D64 capability: master and slave
- Supports 8 to 256 MB of ECC memory
- PCMCIA for local ROM boot and 10 MB or 20 MB flashcard optional support
- Supports HP-RT release 2.0 and greater
- HP-RT run time license

#### HP-RT: A Standards-Based Real-Time Operating System

HP-RT is HP's standards-based real-time operating system that provides true real-time performance. It provides the ease of use and programming of a multiuser, multiprocess, and multithreaded UNIX system with the real-time response and features necessary for critical and complex real-time applications. The benefits of a well-defined application programming interface (API) are well known. These include vendor independence by making software easily portable and maintainable. This also reduces cost and decreases the time to market of the finished product. HP-RT's API consists of:

- Certified POSIX.1 system calls
- POSIX.1b real-time extensions
- POSIX.4a process threads (draft 4)
- Selected system calls and facilities from SVID, BSD, and HP-UX

- X11R5 server and Motif 1.2 clients and libraries
- User level interface through either the Bourne, Korn, or C shells
- Many common, supported UNIX commands

As real-time applications are built into distributed solutions where they network with other general-purpose UNIX systems, the need for a standards-based networking interface becomes very high. The HP-RT networking subsystems and utilities currently include:

- NFS, both client and server
- X11 Server, Release 5 (X11 SERVER *rt*) + graphics hardware
- TCP/IP
- Berkeley sockets
- ARPA/Berkeley networking services
- TimeScan
- Distributed debugging environment
- STREAMS*rt*
- SNMP*rt* Agent
- VME Backplane Networking

The HP-RT kernel and I/O drivers are designed for real-time response and determinism at a level never before accomplished in an HP operating system. The HP-RT kernel ensures that the highest-priority operations are serviced within 50 to 100 microseconds in the worst case and typically much faster, depending on the specific operation. To accomplish this, the HP-RT kernel uses a fully re-entrant and interruptable design and makes extensive use of full kernel support for threads and kernel processes. Other important real-time features of HP-RT are:

- Priority scheduling (512 levels) with run to completion and time-slice options
- Interprocess communication services based on messages, semaphores, pipes, and shared memory
- Synchronization services
- Clocks, timers, and time services
- VMEbus software services
- Asynchronous I/O and event notification
- Signal handling
- User and kernel threads independently scheduled for greater programming flexibility

High I/O throughput is obtained with HP-RT and the PA-RISC architecture by providing:

- Throughput scheduling
- I/O drivers designed to be interruptable and pre-emptible
- Minimal overhead to initiate I/O
- Support of VME block transfers (D64)
- Large disk buffers
- Support of contiguous files

HP-RT applications are developed on an HP-UX host computer system using already existing development tools. HP-UX and UNIX programmers generally will have a very short learning curve in writing HP-RT programs. The HP-RT development environment on the HP-UX host includes:

- HP-UX C, ANSIC, C++, and FORTRAN compilers and linkers from HP, Ada from a third party
- Interrupt handling routines in C, PA assembly, or PA assembly using light-weight threads
- HP-RT Developer's Kit supplied libraries and header files
- HP-RT symbolic cross debuggers for user process and driver debugging
- Same user interface as the HP-UX debugger, *xdb*
- Encapsulated into HP-UX's popular CASE environment, HP SoftBench

With HP-RT and the Series 700rt (model 743rt), HP brings to the real-time market over 30 years of real-time expertise dating back to instrumentation controllers, over fourteen years of open-system leadership with HP-UX, and over twelve years of RISC technology leadership with PA-RISC. HP also backs HP-RT systems with its dedication to high quality and high-reliability products, worldwide sales and support services, and commitment to standards and open systems.

# TECHNICAL COMPUTER SYSTEMS

## Series 700 VXI Real-Time Embedded Controllers

### HP 9000 Model V743rt, HP-RT, SICLrt

#### HP 9000 Model V743rt

Two HP 9000 Model V743rt VXI products are the newest additions to HP's real-time embedded computer family. These V743rt products feature:

- Two performance levels based on the PA 7100LC-RISC superscalar processor:
  - 64 MHz clock provides 77.7 MIPS and 24.3 MFLOPS of processing power
  - 100 MHz clock provides 121.6 MIPS and 37.8 MFLOPS of processing power
- On-board standard workstation I/O: LAN, Single-Ended SCSI-II, HP-IB, two RS-232 serial ports, trigger In/Out, clock In/Out
- Optional on-board graphics (integrated, 8 plane)
- 1024 x 768 graphics output, configurable to 1280 x 1024
- VME/VXI D32, master and slave
- Supports 16 to 128 MB total of ECC RAM
- Mini DIN pair connectors for keyboard and mouse
- Applications development employing SICLrt—the real-time Standard Instrument Control Library. Available in either DDS (DAT) or CD-ROM media.
- Supports HP-RT 2.1 and greater, HP-UX 9.05, and greater
- HP-RT run-time license

#### Benefits

Both V743rt embedded controllers provide:

- High I/O performance through direct VXI backplane support
- The HP-RT standards-based run-time environment
- The space savings of an embedded controller
- Expandable ECC RAM
- Long product life cycle commitments
- HP quality and reliability

#### Hardware System Features

- VXI Slot 0 (System) controller
- VXI (Standard) front-panel trigger and clock 10 routing

#### VXibus Interface Specifications

##### Master

CPU:

A16/A24/A32, D8 (E)/D16/D32, RMW, programmable AM

DMAC:

A16/A24/A32, D8 (E)/D16/D32/D64, BLT, programmable AM

Note: D8 BLT is not supported by DMACs (Direct Memory Access Controllers). Single D8 transfers are used for first and last bytes if needed for alignment. DMACs can also be programmed to handle all non-BLT cycles.

##### Slave

Shared memory:

A24/A32, D8 (E)/D16/D32/D64, RMW, BLT

Notes: (1) RMW does not provide indivisible access to shared memory. A software protocol must be followed. (2) All slaves tolerate but ignore ADO cycles. Responds to non-privileged data, supervisory data, and LOCK AMs. AMs can be individually disabled.

##### Arbitration

**Programmable Request Mode:** ROR, RWD, RWD/fair

Programmable B0-BR3 level for each processor and DMACs

Programmable bus tenure for DMACs

**Interrupt Handler:**

Programmable to be disabled or handle any combination of IRQ1-IRQ7

Runs D32 IACK cycles

**Interrupt Generation:**

Programmable on a single-level IRQ1-IRQ7

Programmable IACK status/I content and dynamic size

#### System Controller Functions:

Automatic slot 0 detection

Bus error timer programmable from 10  $\mu$ sec to 1.28 msec; can be disabled

Slot 0 arbiter programmable for RR of PRI

Bus arbitration timeout timer of 256  $\mu$ sec

ACK daisy chain driver

Sysreset logic with programmable response and generation

#### HP's Real-Time Development Environment

HP implements a host-target development environment for its new generation of real-time products. HP-RT applications are developed by utilizing the full-featured HP-UX software development tool set. Using compilers, linkers and debuggers, developers can be assured that the code they write will be optimized to run with HP-RT and the PA-RISC architecture. Employing HP's industry-leading SoftBench CASE environment improves the efficiency with which software can be developed—something that can be very important in large application development projects. HP-RT drivers and applications are developed in a distributed environment consisting of an HP 9000 HP-UX host development system and one or more HP 9000 Series V743rt target system(s). This environment provides for maximum flexibility of configuration, a short learning curve for programmers, and increased equipment and programmer efficiency which results in cost savings.

#### Software System Features

SoftBench CASE development environments are available for both V743rt products.

#### Graphics

Customers wanting to utilize a monitor, keyboard, and mouse connected to the V743rt must purchase the two graphics X11 SERVERrt software products: (1) the License-to-Use, and (2) the media and documentation, as well as the localization kit A4030B (which includes the monitor, keyboard, and mouse).

#### Software—HP-RT Real-Time Operating System

Language Support

HP-PA Assembly, HP C/ANSI C, C++, FORTRAN, Ada (via third parties)

#### Technical Specifications

Sub-100  $\mu$ sec deterministic response time

Maximum interrupt acknowledgement latency: 5  $\mu$ sec

Maximum interrupt response latency: 5–40  $\mu$ sec, depending on ISR type

Maximum context switch latency: 50  $\mu$ sec

Maximum user semaphore clear with context switch: 30  $\mu$ sec

Complies with IEEE POSIX.1 standard

Compatible with POSIX.1b for real-time extensions

Compatible with POSIX.4a draft 4 for process level threads

HP-UX development environment used for designing, compiling, and linking real-time applications and HP-RT kernels

HP-UX hosted cross debuggers for kernel, driver, and application development

SVID/BSD commands and functions provided

Local disk and LAN boot support

Paging control management

Full Networked File System services

ARPA/Berkeley 4.3 networking services

I/O and Networking Support

Onboard I/O drivers for Ethernet, SCSI-II, RS-232-C, and Parallel (Centronics)

VMEbus I/O driver development documentation included in developer's kit

## System Controllers

HP-IB Interface Products for WS  
[5962-9851E](#)

## Technical Computer Systems

HP-RT Operating System  
Data Sheet  
[5965-1300E](#)

HP 1000A-Series Computer Systems  
Ordering Guide  
[5963-4446](#)

HP 1000 A990 Computer  
Technical Data Sheet  
[5960-0674E](#)

HP 9000 Series 700i & 700rt Price and  
Configuration Guide  
[5965-1365EUS](#)

HP 9000 Model 743rt  
Data Sheet  
[5964-9408E](#)

HP 9000 Model 743rt PCMCIA Adapter  
Data Sheet  
[5965-1298E](#)

HP-RT VME Backplane Networking  
Data Sheet  
[5965-1295E](#)

HP-RT XII SERVERrt  
Data Sheet  
[5965-1299E](#)

HP-RT STREAMSrt  
Data Sheet  
[5965-1296E](#)

HP-RT SNMPrt Agent  
Data Sheet  
[5965-1297E](#)



**HEWLETT<sup>®</sup>**  
**PACKARD**

558 Cabinets & Cabinet Accessories

565 Cables & Adapters

567 Interconnect & Wiring

569 Testmobile Carts

570 Operating Cases

572 Transit Cases

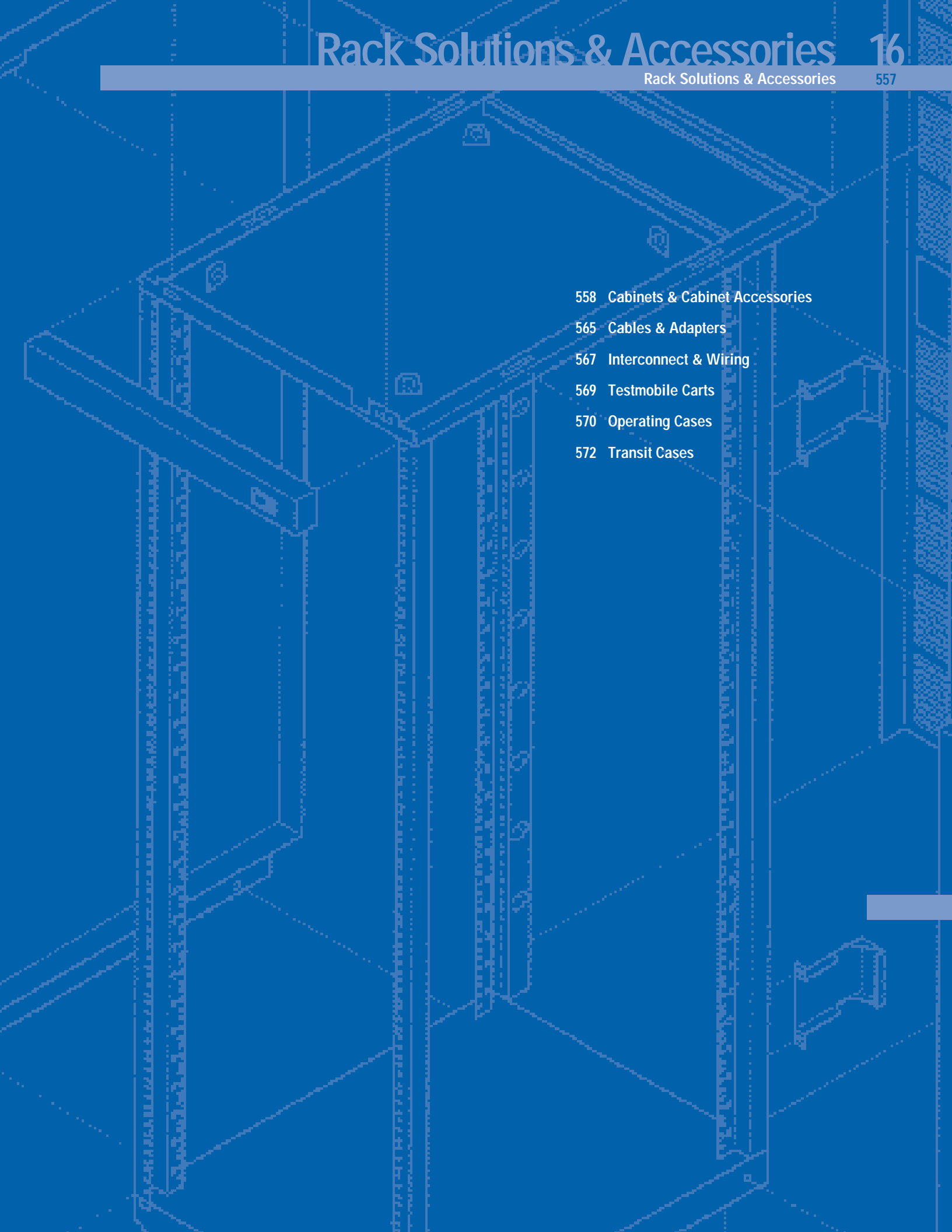

# CABINETS & CABINET ACCESSORIES

## System II Plus—Handles and Rack Flanges, Bail Handle Kit

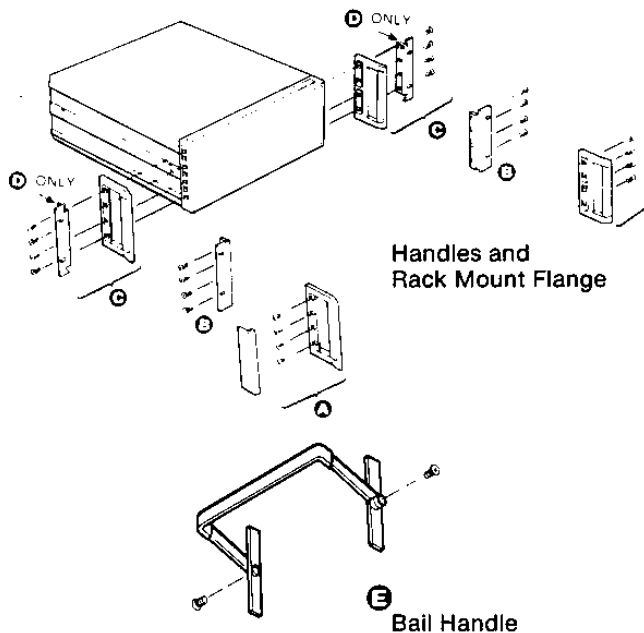
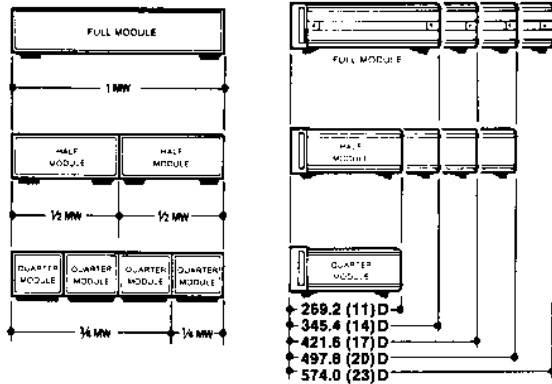
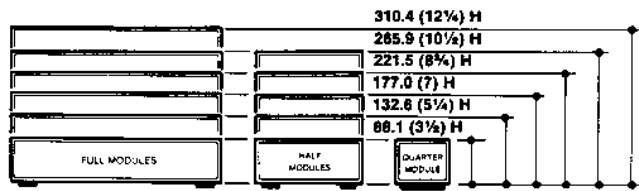

Handles and Rack Mount Flange

Bail Handle

### Handle and Rack Flanges

Note: The cabinet accessory kits shown on these pages include metric fasteners to make them compatible with metric fastener-cabinets. If your instrument requires inch fasteners, order HP 5062-4078 with your handle and rack flange kits. It is most important for the user to be aware of these different fasteners to avoid thread damage when attaching the accessory kits. Metric-fastener-cabinets are identified with a yellow label on the rear, which reads “Caution—metric and inch hardware” and has a “metric” embossment in the front-bezel casting under the plastic trim strip and on the middle of the rear-bezel casting.

### System II and System II Plus Cabinet Design

HP’s modular cabinet system offers bench-stacking and rack mounting versatility. These cabinets are designed for compatibility with EIA and IEC standards, both in width and height.

System II Plus cabinets and accessories are identical in form, fit, and function to System II but are different colors for improved visual continuity. This catalog lists System II Plus part numbers only.

### Handles and Rack Mount Flanges

Handles and rack flanges are available for all System II cabinets, although they find most use on full width modules or combinations of narrower modules locked together to form 1 MW (module width).

Certain instruments are supplied with front handles as part of the selling price. Handles and rack flanges can be supplied with most instruments by specifying the appropriate option from the following list, at the time of order. The extra cost of each option is usually specified on the instrument data sheet.

The table below describes kits available for use after receipt of equipment. Field installation is very straightforward. A plastic trim strip is easily removed and the handle or flange attached with screws supplied in the kit. Before rack mounting, bottom feet must be removed.

- Opt 907 Front Handles
  - Opt 908 Rack Mount Flanges
  - Opt 909 Handles with Rack Flanges
  - Opt 913 Rack Mount Flanges (if handles already furnished)
- (HP 5062-4069 version)

### Bail Handle Kit

For 1/2 MW cabinets, you can attach this front bail handle for easy portability. Attaching hardware is furnished.

### Ordering Information

- HP 5062-4001 Bail Handle Kit for 88.1 mm (3 1/2-in) Module
- HP 5062-4002 Bail Handle Kit for 132.6 mm (5 1/4-in) Module
- HP 5062-4003 Bail Handle Kit for 177.0 mm (7-in) Module

Instrument module height mm (in)	A Front Handle Kit	B Rack-mount Flange Kit <sup>1</sup>	C Rack-mount Flange Kits with handles	D Rack-mount Flange Kit for instruments with previously supplied handles
	HP p/n	HP p/n	HP p/n	HP p/n
88.1 (3 1/2)	5062-3988	5062-3974 <sup>1</sup>	5062-3975 <sup>1</sup>	5062-4069 <sup>1</sup>
88.1 (3 1/2)	—	5062-3976 <sup>2</sup>	5062-3982 <sup>2</sup>	5062-4070 <sup>2</sup>
132.6 (5 1/4)	5062-3989	5062-3977	5062-3983	5062-4071
177.0 (7)	5062-3990	5062-3978	5062-3984	5062-4072
221.5 (8 3/4)	5062-3991	5062-3979	5062-3985	5062-4073
265.9 (10 1/2)	5062-3992	5062-3980	5062-3986	5062-4074
310.4 (12 1/4)	5062-3993	5062-3981	5062-3987	5062-4075
<b>Kit includes</b>	2 handles + 2 trim strips + metric fasteners	2 flanges + metric fasteners + mounting screws	2 handles + 2 flanges + metric fasteners + mounting screws	2 flanges + metric fasteners + mounting screws

<sup>1</sup> HP 5062-3974/3975/4069 Kits use standard flanges with 1.75-in hole spacing.

<sup>2</sup> HP 5062-3976/3982/4070 Kits use special flange with 3-in hole spacing.

<sup>3</sup> Will not fit onto instruments with previously-supplied handles.

<sup>4</sup> Option 913 ordered on instruments supplies HP 5062-4069.

For 3-in spacing, order HP 5062-4070 instead of Option 913.

Note: The cabinet accessory kits shown on these pages include metric fasteners to make them compatible with metric-fastener-cabinets. If your instrument requires inch fasteners, order HP 5062-4078 with your rack-mount adapter kits and filler panels. It is most important for the user to be aware of these different fasteners to avoid thread damage when attaching the accessory kits. Metric-fastener-cabinets are identified with a yellow label on the rear, which reads "Caution—metric and inch hardware" and has a "metric" embossment in the front-bezel casting under the plastic trim strip and on the middle of the rear-bezel casting.

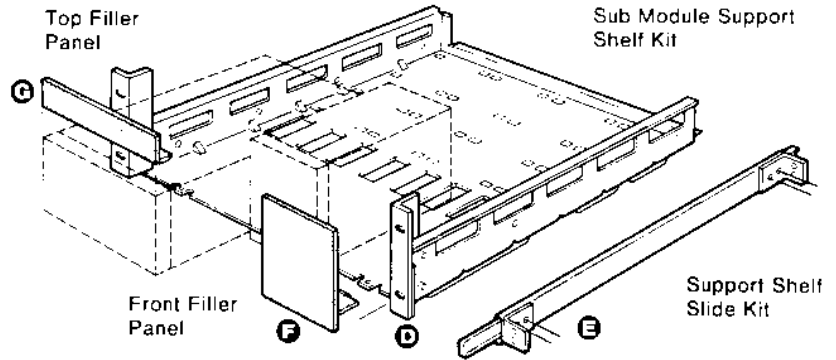
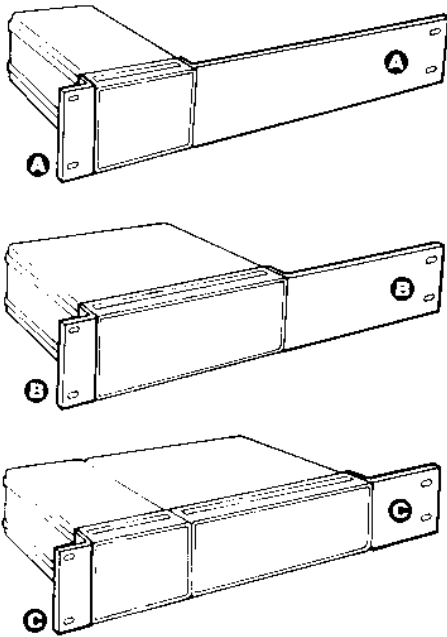

### Rack Mount Adapter Kits

Modules of less than 1 MW can be rack-mounted using these kits. Individual 1/4 MW or 1/2 MW modules use the kits shown below directly. Combinations of 1/4 MW and 1/2 MW (of equal depth) are first joined side by side with the Lock Link Kit (HP 5061-9694) (following page 560), then have end flanges applied. Combinations adding to 1 MW use regular rack flange kit (previous page 558). Kits include attaching screws and front-panel rack-mounting screws. Hole patterns conform to EIA and IEC standards.

#### Rack Mount Adapter Kits

Module height mm (in)	A Mounts 1/4 MW module		B Mounts 1/2 MW or 2 each 1/4 MW <sup>1</sup> modules		C Mounts 3/4 MW (3 ea. 1/4 MW) <sup>2</sup> or 1/2 & 1/4 MW side by side <sup>1</sup>	
	HP p/n		HP p/n		HP p/n	
88.1 (3 1/2)	5062-3973		5062-3972		5062-3971	
132.6 (5 1/4)	—		5062-3957		—	
177.0 (7)	—		5062-3960		5062-3961	
265.9 (10 1/2)	—		5062-3966		—	
<b>Kit includes</b>	1 ea. rack flange 1 ea. 1/4 MW extension adapter flange and screws		1 ea. rack flange 1 ea. 1/2 MW extension adapter flange and screws		1 ea. rack flange 1 ea. 3/4 MW extension adapter flange and screws	

<sup>1</sup> Side-by-side modules of equal depth require Lock Link Kit (HP 5062-3994).  
<sup>2</sup> 1/2 MW can be center-mounted using two of these kits.

### Support Shelf, Slide, and Filler Panels

Submodules of differing heights, widths, and depths (up to 20 D) may be rack-mounted using these support shelves. Any combination of 1/4 MW and 1/2 MW will fit side by side up to 1 MW. Filler panels close up vacant spaces either on top of short modules or side by side. The slide kit provides ready access to internal shelf areas and is designed for HP racks with 24-inch depth vertical support rails. Slide kit includes brackets and mounting screws.

#### Ordering Information

- HP 5062-3996 D Support Shelf for 88.1-mm (3.5-in) H Modules
- HP 5062-3997 D Support Shelf for 132.6-mm (5.25-in) H Modules
- HP 5062-3998 D Support Shelf for 177.0-mm (7-in) H Modules
- HP 1494-0015 E Slide Kit (two each slides, brackets, hardware)

#### Filler Panels

Description	Size	HP p/n	
F For 88.1-mm (3 1/2-in) H support shelf partially filled with instruments, and having the following front-panel space to fill:	1/4 MW to fill 1/2 MW to fill	5062-4021 5062-4022	
F For 132.6-mm (5 1/4-in) H support shelf, and having the following front-panel space to fill:	1/4 MW to fill 1/2 MW to fill	5062-4024 5062-4025	
F For 177.0-mm (7-in) H support shelf, and having the following front-panel space to fill:	1/4 MW to fill 1/2 MW to fill	5062-4066 5062-4027	
G For 1/4 MW and having the following vertical space to fill:	43.2mm (1 3/4-in) H	5062-4035	
G For 1/2 MW and having the following vertical space to fill:	43.2mm (1 3/4-in) H 87.6mm (3 1/2-in) H	5062-4037 5062-4038	

# CABINETS & CABINET ACCESSORIES

## System II Plus—Lock Link Kits, Rack Mount Slide Kits

Note: The cabinet accessory kits shown on these pages include metric fasteners to make them compatible with metric-fastener cabinets. It is most important for the user to be aware of these different fasteners to avoid thread damage when attaching the accessory kits. Metric-fastener-cabinets are identified with a yellow label on the rear, which reads "Caution—metric and inch hardware" and has a "metric" embossment in the front-bezel casting under the plastic trim strip and on the middle of the rear-bezel casting. Due to design considerations, the slide-mount kits shown on this page are offered in both inch and metric-fastener versions.

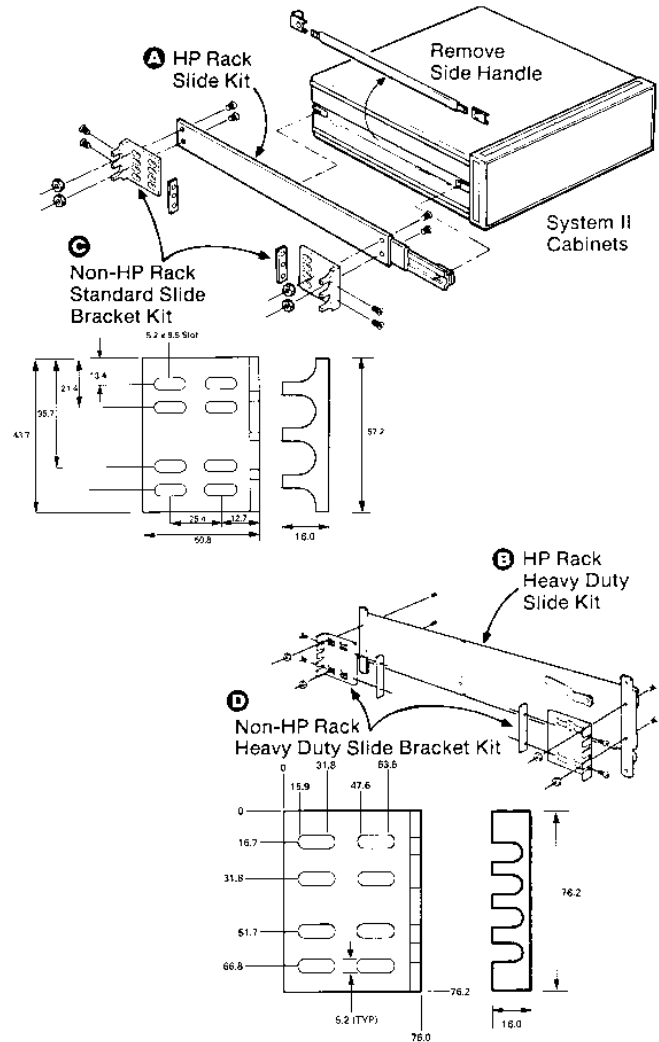
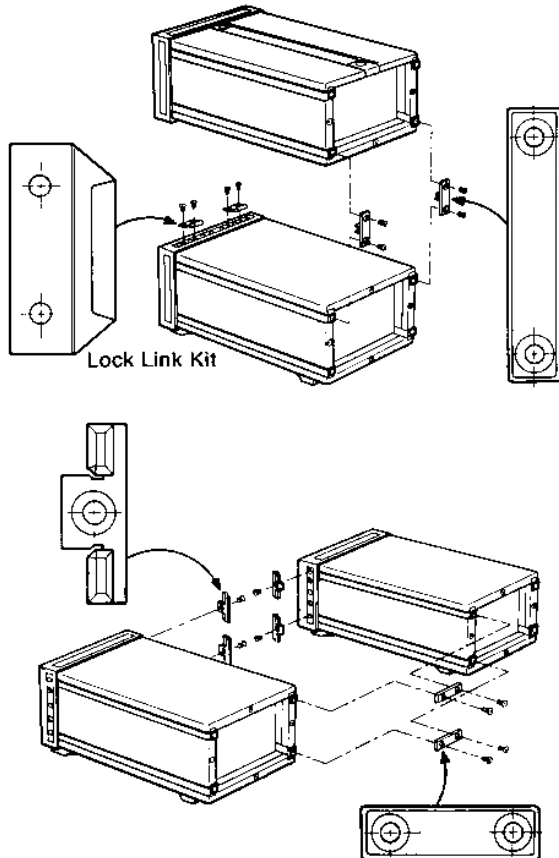

### HP 5061-9694 Lock Link Kits

All submodule cabinets of equal depths can be linked together over/under or side-by-side with hardware in the lock link kit. Cabinet frames are already pre-threaded to allow quick assembly. For side-by-side connections, the kit contains 12 front hooks and 6 rear links, enough for 3 side-by-side joints. For vertical connections, the kit also contains 4 front hooks and 4 rear links enough for 2 over/under joints. Kit includes metric screws (order HP 5062-4078: Inch Screw Kit for HP 5061-9694). Locking cabinets together horizontally in a configuration wider than 1 MW is not recommended.

If the over/under linked combination is to include rear standoff feet (HP 5062-4009), then the over/under locking feet kit HP 5062-3999 should be used for over/under connection.

The HP 5061-9694 Lock Link Kit is not recommended for full module over/under combinations. Use Kit HP 5061-9699 Locking Feet Kit to handle those larger weights.

### Slide Kits and Rack Brackets

Rack slides are available for full-width System II cabinets to permit easy access to internal spaces. Each kit consists of two slides that mount directly to System II cabinet side-handle recess spaces (after removing side handles). The slides also mount directly to vertical support rails in HP racks. HP 1494-0060 mounts 345.4D and 421.6D depth System II cabinets; HP 1494-0059 mounts 497.8D and 574.0D.

Standard weight slides carry 38.6 kg (85 lb) maximum load. Tilting versions are available in standard duty only (HP 1494-0062 and 1494-0063).

For non-HP racks, end-bracket kits are available for both standard and heavy-duty slide kits. Slotted hole arrays in the brackets provide for front-to-back rack rail spacing of up to a maximum of 609.45 mm (27.262 in) for standard slides and 729.80 mm (28.732 in) for the heavy duty slides. These general-purpose mounting brackets fit most common non-HP racks that have L or U shaped columns with EIA hole patterns.

### Ordering Information

- HP 1494-0060 **A** Non-Tilting, Std. Slide Kit,  
Fits 345.4D and 421.6D Cabinets
- HP 1494-0059 **A** Non-Tilting, Std. Slide Kit,  
Fits 497.8D and 574.0D Cabinets
- HP 1494-0063 **A** Tilting, Std. Slide Kit,  
Fits 497.8D and 574.0D Cabinets
- HP 1494-0058 **B** Non-Tilting, Heavy Duty Slide Kits  
497.8D and 574.0D Cabinets Only
- HP 1494-0061 **C** (4) End Brackets for Non-HP Racks,  
Std. Slides
- HP 1494-0064 **D** (4) End Brackets for Non-HP Racks,  
Heavy Duty Slides
- (HP 5062-4078) Inch Screw Kit for HP 5061-9694
- HP 5061-9694 Lock Link Kit

Note: These slide kits are now backward-compatible for inches or metrics.



## Designing Your Rack System

### Selecting the Rack Size

Use the following worksheet to identify the rack size and power distribution units needed for your application. This information can be found in the HP Instrument Specifications section of the *Rack Solutions Catalog* (p/n 5963-1052EUS or 5963-1053E).

Equipment model number and description	EIA Height (EIA units)	Depth (mm)	Weight (lbs.)	Power (VA)	Air venting
<b>Total</b>					

#### Rack Height

To select a rack, calculate the total number of vertical EIA units required. Add extra units for spaces between adjacent instruments that vent air from the top and bottom.

Model	EIA units	Weight
E3660A	21	81 kg (179 lb)
E3905A	25	89 kg (196 lb)
E3661A	32	100 kg (221 lb)
E3662A	41	116 kg (225 lb)

#### Weight

Calculate total weight of equipment and rack, and determine that weight does not exceed maximum loading of floor where equipment is to be installed. Do not exceed 816 kg (1800 lb), which is the maximum rating for a fully-loaded rack.

#### Power

Calculate total power in VA for all instruments, computers, and monitors in the rack. To determine amperage required, divide total VA by the local voltage:

$$\text{Amperage} = \frac{\text{Total Power (VA)}}{\text{Local Voltage}}$$

Select correct number of PDUs, as follows:

- If Amperage is less than 16 amps, order one 16-amp PDU.
- If Amperage is between 16 and 32 amps, then a second PDU must be ordered as an accessory.
- If Amperage is greater than 32 amperes, you may need to develop a custom power distribution solution tailored to your needs.

#### Selecting a Rack Kit

This information is especially useful when there are two or more kits available and you must choose the most appropriate kit for your application.

Handles and rack flanges may be supplied with most System II and II + instruments by specifying the appropriate option at the time of order. Alternatively, the equivalent mounting hardware may be ordered later using the HP part number that appears in the Rack Kits columns.

Following is an explanation of the various handles and rack-mount flange kit options to help you choose the kit that is most appropriate for your application.

#### Option 907

Front handle kit. Includes 2 handles, 2 trim strips, and mounting screws. This kit does not secure the instrument cabinet to the mounting columns of HP 19-inch EIA racks.

#### Option 908

Rack mount flange kit. Includes 2 flanges and mounting screws. Most System I kits also include a filler strip. Instruments that are not System I or System II may also need additional components. If this kit is installed and at a later time handles are required, order the Handles with Rack Flanges Kit (the part number equivalent to Option 909 below).

#### Option 909

Handles with rack flanges kit. Includes 2 handles, 2 flanges, and mounting screws.

#### Option 913

Rack-mount flanges kit for instruments with previously supplied handles. Includes 2 flanges and mounting screws.

Note: The rack-mount flange kit secures your instrument to the front columns of the rack. You should also select the appropriate rails, slides or shelf to support the weight of the instrument in the rack.

### Selecting a Rail Kit

Choose the appropriate rail, slide, or shelf kit part number. For complete and detailed information on all available rail, slide, and shelf kit alternatives, see the Instrument Rack Mount Kits section in the *Rack Solutions Catalog*.

### Rack Measuring Units

#### Height EIA Units

Height of the instrument is expressed in EIA increments. Each EIA increment is about 44.45 mm (1.75 inches).

#### Instrument Width

Width of the instrument in modules. An instrument one module wide spans the entire rack width, and an instrument 0.5 module wide spans half the rack width. There are also instruments with module widths of 0.75, 0.33, and 0.25. Instruments less than one module wide can be rack mounted using a rack-mount adapter kit or support shelf.

# CABINETS & CABINET ACCESSORIES

## EIA Rack Cabinets

HP E3660A/E3905A/E3661A/E3662A

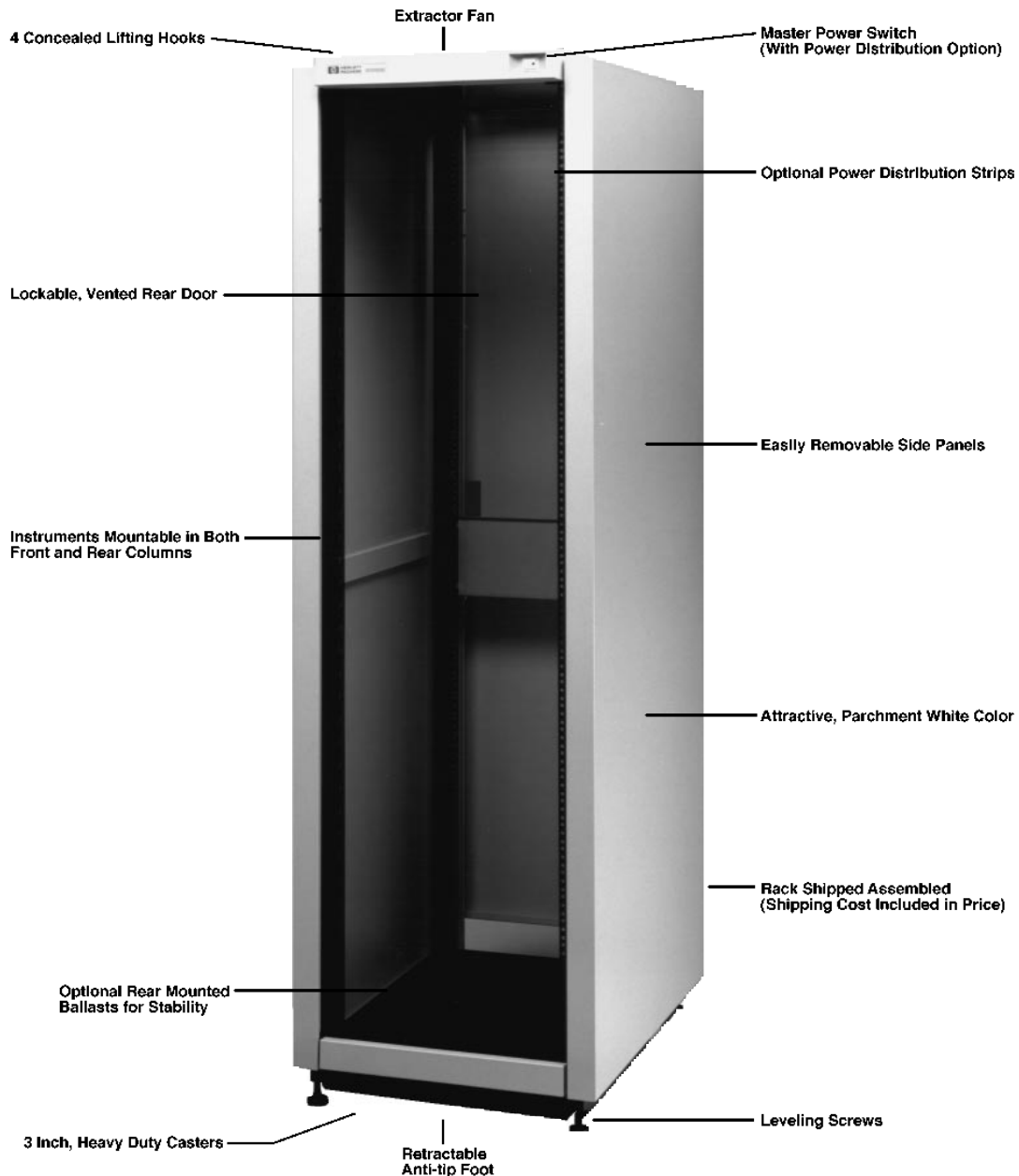

## The Rack Solution for HP Systems

Hewlett-Packard offers 19-inch EIA (Electronics Industries Association) rack cabinets tailored to meet the needs of HP test and measurement instrumentation customers. Rack mounting is fast and easy with unique column and rail design features. A selection of options and accessories provides flexibility to meet the vast majority of racking applications.

### Enhance Your Instrument Investment

HP racks are specifically designed for HP's test and measurement equipment, virtually ensuring a perfect fit. Designed for today's competitive environment, four heights are offered to accommodate any system: 1.1 m, 1.3 m, 1.6 m, and 2.0 m. All racks are deep enough to hold HP instruments of varying sizes.

The attractive exterior color and contemporary design coordinate with HP instrumentation. Standard with all racks are the top, side panels, solid base, anti-tip foot, 3-inch heavy-duty casters, one pair of System II rails, and vented rear door. Delivery is based on customer requirements.

### Load a Rack in Less Time

The design of HP columns and support rails can cut in half the time required to install equipment in a rack. The rails hang on discrete slots on the vertical mounting columns, corresponding to each EIA unit in the rack (see drawing). Vertical adjustment between instruments is minimized by selecting the proper rail. The system was specifically designed to minimize the time required to install HP instrumentation and computers, and can be used with other equipment as well.

### Rack Systems Fast and Easy

Racks are shipped already assembled, ready for immediate configuration. No time is lost assembling racks or tracking down missing parts.

More than just a way of storing instruments, the racks reflect HP's reputation for quality and design. A sturdy frame provides structural integrity, which allows lightweight, easy-to-lift off side panels for installation and easy access to equipment and cables. Rails are placed into keyed slots in the vertical columns, resulting in quick and accurate positioning.

## Use Vertical Space Efficiently

Vertical space within a rack is measured in industry-standard EIA units, where 1 EIA unit = 1.75 inches (44.5 mm). Equipment height is often specified in EIA units. Unit heights for most HP instruments are listed in HP's *Rack Solution Catalog* (p/n 5963-1052 EUS/5963-1053E).

Lines stamped on the front of the vertical columns show the top and bottom of each EIA unit and help assure proper placement of each instrument. Counting EIA units from the base of the rack is also easy since every fifth rail cutout is notched for easy counting. Other racks offer support rails that can be continuously adjusted vertically within a rack, which offers infinite adjustability, but can increase installation time.

## Manage Power Requirements

A power management system is available by selecting an optional power distribution unit (PDU) that is vertically mounted behind the rack rear column and supplies power to the cabinet. It is controlled by a single, illuminated master switch located on the front of the rack. This switch is only included when power option is selected.<sup>1</sup>

## Protect from Heat Buildup

System-generated heat is removed by natural convection through a ventilation path incorporated in the roof of the racks. A vented rear door, standard on all racks, further assists in heat dissipation by allowing air flow for front to back cooling of instruments. For greater heat dissipation, an optional top-mounted extractor fan is available.

## Secure Instruments During Test

Both the standard rear door and the optional Plexiglas front door can be locked to secure against disruption of tests or unauthorized removal of system components. The symmetrical rear-door design allows it to be mounted for opening to either left or right, useful for multi-bay applications.

## Move Racks Easily

Each rack is provided with four 3-inch diameter, smooth-rolling, heavy-duty casters to facilitate moving racks over short distances. Four lifting hooks conveniently concealed in the top of the rack allow for transport, even when fully loaded. Each hook can support 227 kg (500 lbs) to easily handle the maximum recommended gross weight for a loaded rack of 816 kg (1800 lbs).

## Enhance Stability

A retractable anti-tip stabilizer that can be extended into place with ease is standard on all racks. It provides temporary anti-tip capability for slide-mounted products when they are in their extended position. Use the optional anti-tip ballast accessory when permanent anti-tip capability is desired.

## Improve Cable Management

An additional 100 mm of internal space is available at the rear of the rack for installation of PDUs and as a convenient location for cables, which are routed out the bottom of the rack. The added rear space also enhances air flow.

## HP Rack Options and Accessories

HP rack options and accessories provide configuration flexibility. To ensure the correct combination of options for each particular need, many options are designed to work together, such as fan and PDU. The Option AW3 and AW5 PDUs are shipped installed into the basic rack, integrated, tested, and ready to work.<sup>2</sup>

## Power Distribution Unit (PDU)

The power distribution unit (PDU), when ordered as an option, is vertically mounted behind the rear column and shipped as part of the rack, with voltage corresponding to the option ordered. Its rear location and vertical mounting places receptacles close to instrumentation, minimizing cable length between the rack and instruments. All PDUs are single phase.

Option AW3 (100/120 volts North America) PDUs come with 5-15 NEMA style receptacles. 200/240 volts PDUs (Option AW5 for international and HP E4453A and E4457A for North America) are provided with IEC-320 style receptacles. For 200-240 volts North American operation, order HP E4472A PDU Installation Kit, and one or two HP E4452A or HP E4456A PDUs.

A 6 receptacle 16-amp PDU is supplied for 1.1 m and 1.3 m racks, and a 10 receptacle 16-amp PDU is provided for 1.6 m and 2.0 m racks. The top receptacle of all PDUs is configured as IEC-320, and is intended for use with the HP E4470A and E4471A extractor fans. It can be used for other purposes if no fan is desired. Four or six 30-inch IEC-320 (f) to (m) power cables are included with racks ordered with Option AW5.

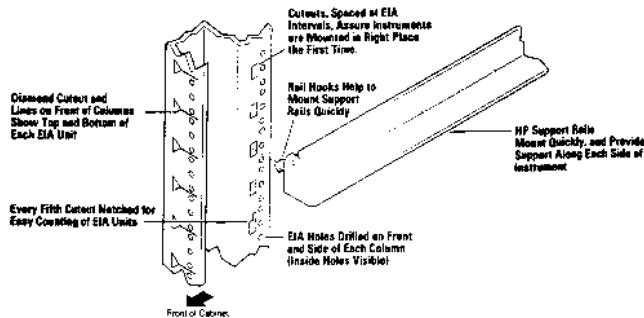

A 1930 mm (6.3 ft) power cord is provided with each PDU. The Option AW3 100/120 volt cord is supplied with a 5-20P plug, and the Option AW5 200/240 volts international cord is supplied as an unterminated power cable, allowing users to attach a plug compatible with local power requirements. HP E4452A and E4456A 200/240 volt PDUs for North America are supplied with a locking I6-20P plug.

A lighted front-panel master power switch is supplied with the PDU option. This switch provides rapid system-shutdown in case of emergency or turns off power conveniently. This switch controls a relay in the PDUs and uses low-voltage signal lines for safety and to minimize electrical noise. Circuit breakers are provided on both hot (live) and neutral lines.

## Additional Power

Sufficient space exists in the rack to mount a second vertical, rear-mounted PDU, doubling power capacity to 32 amps. The second PDU, which is user-installed and ordered as an E445XA product, mounts to the same rear PDU mounting bracket and is connected to the master power switch.

## Top Extractor Fan, HP E4470A, E4471A

A user-installed top-mounted extractor fan outputs 342 cubic meters per hour (200 cubic feet per minute). HP E4470A is designed for 100/120 volt systems, and HP E4471A is for 200/240 volt systems. The fan is designed to plug into the top receptacle of any of the rack PDUs.

## Front Doors, HP E4460A-E4463A

An attractive, transparent smokecolored Plexiglas front door can be locked for security, preventing system tampering during test. It mounts flush with the rack-top bezel, providing 64 mm (2.52 in) space to accommodate instrument front panels. The door covers all EIA increments to provide a uniform exterior. It is mounted into an outer set of holes on the front columns and does not interfere with EIA mounting holes. Spacers between the door frame and glass create an air flow space.

## Tie-Together Kits, HP E4466A-E4469A

The tie-together kit creates a multiple-bay solution for larger test systems. A system that bolts the columns of adjacent racks together completes the cosmetic finish of the multi-bay solution.<sup>3</sup>

### Material

**Frame/columns:** 13 Ga. cold rolled steel

**Side Panels:** 18 Ga. cold rolled steel

Standard rack includes frame, two side panels, rear door, top, four lift hooks, four casters, four leveling screws, anti-tip foot, one System II rail kit.

### Finish

**Sides:** HP parchment white

**Top, Trim Strips:** HP parchment white

**Front Door:** HP parchment white

**Frame:** HP corporate black

**Front Power Switch:** The front bezel includes a power switch that controls the power distribution unit. No power switch is included when a rack does not specify Options AW3 or AW5, and the rack ships with a flat-front bezel instead. To retrofit an existing rack without a power switch, order HP E4472A PDU Installation Kit.

<sup>1</sup>If a customer chooses to order a rack without the power option, the customer will receive the rack without the PDU and with a blank forehead bezel.

<sup>2</sup>A basic rack without the power options can be shipped to customers who want to develop their own power configuration. Racks ordered without the power option will be delivered to customers with a blank forehead bezel, which does not include a cut-out for the power switch. If a customer should decide to order a PDU in the future, that customer will have to order it with PDU Installation Kit (E4472A) and PDU as an accessory product number.

<sup>3</sup>Customers who decide to tie racks together after integration will have to remove adjacent side panels and make minor adjustments to already installed equipment in order to install the tie-together kit.

Note: Customers who order standard racks (E3660A, E3905A, E3661A, or E3662A) will receive racks with both side panels attached. The number of racks to be tied together could result in extra side panels. See new bare rack multi-bay systems solution.

# CABINETS & CABINET ACCESSORIES

## EIA Rack Cabinets (cont'd)

HP E3660A/E3905A/E3661A/E3662A

### HP E3660A/E3905A/E3661A/E3662A Rack Specifications

	Height	Width	Depth	EIA units
E3660A Exterior	1120 mm (44.1 in)	600 mm (23.6 in)	905 mm (35.6 in)	21
*Interior	933.45 mm (36.8 in)	450.8 mm (17.8 in)	851 mm (33.5 in)	
E3905A Exterior	1320 mm (51.9 in)	600 mm (23.6 in)	905 mm (35.6 in)	25
*Interior	1111.25 mm (43.8 in)	450.8 mm (17.8 in)	851 mm (33.5 in)	
E3661A Exterior	1620 mm (63.8 in)	600 mm (23.6 in)	905 mm (35.6 in)	32
*Interior	1422.5 mm (56.0 in)	450.8 mm (17.8 in)	851 mm (33.5 in)	
E3662A Exterior	2020 mm (79.5 in)	600 mm (23.6 in)	905 mm (35.6 in)	41
*Interior	1822.5 mm (71.8 in)	450.8 mm (17.8 in)	851 mm (33.5 in)	

Front to rear column hole spacing: 610 mm (24 in)

\* Interior = EIA units = Rack-mountable space

#### Weight

**Rack Rating:** E3660A 81 kg (179 lb) empty  
E3905A 89 kg (196 lbs) empty  
E3661A 100 kg (221 lbs) empty  
E3662A 116 kg (255 lbs) empty

**Casters Rating:** 318 kg (700 lbs) each, 816 kg (1800 lbs) total

**Lift Hook Rating:** 227 kg (500 lbs) each

Total system and cabinet weight is a maximum 818 kg (1800 lbs) static. Lift cabinet using all four (4) hooks.

**Ventilation:** Vented rear door and vented top for HP E3660A, E3661A, E3662A, and E3905A

#### HP Rack System Design Guide

Full details and specifications are included in the *Rack Solutions Catalog* (HP p/n 5963-1052 EUS/5963-1053E)

### Ordering Information

HP E3660A Rack, 1100 mm

HP E3905A Rack, 1300 mm

HP E3661A Rack, 1600 mm

HP E3662A Rack, 2000 mm

**Opt AW3** 100/120 V North America PDU

For 1.1 m and 1.3 m rack

For 1.6 m and 2.0 m rack

**Opt AW5** 200/240 V International PDU

For 1.1 m and 1.3 m rack

For 1.6 m and 2.0 m rack

**Bare Rack:** Each bare rack model includes 3-inch heavy duty casters, solid base with retractable anti-tip foot, vented top, lifting hooks under vented top, System II rail kit. (Please order rear door and side panel as accessories.)

**E3661A Option AXH** Bare Rack Cabinet,

1.6 meter (63.8 inches) high, 32 EIA units

**E3662A Option AXH** Bare Rack Cabinet,

2.0 meter (79.5 inches) high, 41 EIA units

**E4476A** 1.6 meter Solid Rear Door Kit

**E4477A** 1.6 meter Vented Rear Door Kit

**E4478A** 2.0 meter Solid Rear Door Kit

**E4479A** 2.0 meter Vented Rear Door Kit

**E4458A** 1.6 meter Side Panel Kit

**E4459A** 2.0 meter Side Panel Kit

#### Extractor Fans

HP E4470A 100/120 V Top-Mounted Extractor Fan

HP E4471A 200/240 V Top-Mounted Extractor Fan

#### Additional PDUs

HP E4451A 100/120 V North America PDU for E3660A, E3905A

HP E4452A 200/240 V North America PDU for E3660A, E3905A

HP E4453A 200/240 V International PDU for E3660A, E3905A

HP E4455A 100/120 V North America PDU for E3661A, E3662A

HP E4456A 200/240 V North America PDU for E3661A, E3662A

HP E4457A 200/240 V International PDU for E3661A, E3662A

HP E4472A PDU Installation Kit

Order one for first PDU for base cabinet (1.1 m, 1.3 m, 1.6 m or 2 m) but not along with options. Includes PDU mounting bracket and replacement forehead for mounting power switch.

#### Lockable, Plexiglas Front Doors

HP E4460A 1.1 m Front Door for E3660A

HP E4461A 1.3 m Front Door for E3905A

HP E4462A 1.6 m Front Door for E3661A

HP E4463A 2.0 m Front Door for E3662A

#### Tie-Together Kits

HP E4466A 1.1 m Tie Kit for E3660A

HP E4467A 1.3 m Tie Kit for E3905A

HP E4468A 1.6 m Tie Kit for E3661A

HP E4469A 2.0 m Tie Kit for E3662A

#### Accessories

HP E3663A Support Rail (HP System II)

HP E3664A Support Rail (third-party products)

HP E3665A Support Rail (HP VXI)

HP E3666A Plain Shelf

HP E3900A Keyboard Rack Kit (fixed)

HP E4079A HP Retractable Keyboard Rack Kit

HP 46298M Drawer Unit (133 mm high)

HP 46298R Mounting Hardware

HP 40101A 1-EIA Unit Filler Panel

HP 40102A 2-EIA Unit Filler Panel

HP 40103A 3-EIA Unit Filler Panel

HP 40104A 4-EIA Unit Filler Panel

HP 40105A 5-EIA Unit Filler Panel

HP 40106A 6-EIA Unit Filler Panel

HP 40107A 7-EIA Unit Filler Panel

HP E3668A Feedthrough Panel (plain)

HP E3669A Feedthrough Panel (BNC)

HP C2790A Ballast 14 kg (30 lb)

HP 35199A Vectra SPU Rack-mount Kit

(HP 12679B Rail Kit required) (QS20)

HP E3904A HP Vectra SPU Rack-mount Kit

(386S, 486S, 486U, 486XU)

HP E3906A Vectra 386N/486N SPU Rack-mount Kit

HP E3909A HP Vectra Series VL, M, VE, VL3 Rack-mount Kit

HP E5922A HP Universal Monitor Rack-mount Kit

HP 5181-8707 IEC-320 Male Power Cable Adapter

HP 8120-1575 IEC-320 Female-male Power Cables/

720 mm (30 in) long

HP 8120-1860 IEC-320 Female-male Power Cables/

1524 mm (60 in) long

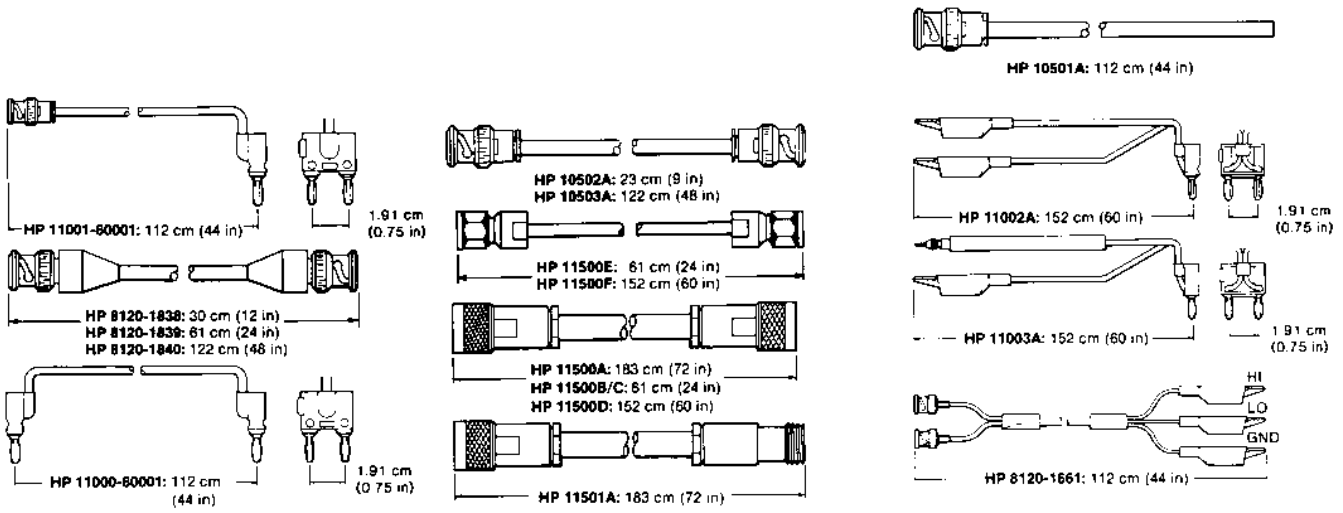

- HP 1250-0780
- HP 1250-1535
- HP 1250-1476
- HP 1250-0882
- HP 1250-1533
- HP 1250-1473
- HP 1250-0077
- HP 1250-1534
- HP 1250-1477
- HP 1250-0778
- HP 1250-1528
- HP 1250-1475
- HP 1250-0777
- HP 1250-1529
- HP 1250-1472
- HP 1250-0597
- HP 1250-0559
- HP 1250-0846
- HP 1250-0176
- HP 1250-1250
- HP 1250-1158
- HP 11524A
- HP 11525A
- HP 11533A
- HP 11902A
- HP 11534A
- HP 11902B
- HP 1250-1743
- HP 11903A
- HP 1250-1750
- HP 11903D
- HP 1250-1746
- HP 1250-1747
- HP 1250-1748
- HP 11900A
- HP 11901A
- HP 11904A
- HP 1250-1749
- HP 11900B
- HP 11901B
- HP 11904B
- HP 11900C
- HP 11901C/D
- HP 11904C/D
- HP 1250-0216
- HP 1250-1288
- HP 1250-0080
- HP 1250-1287
- HP 1250-0781
- HP 1250-0076
- HP 1250-0069
- HP 1250-0595
- HP 1250-1830
- HP 1250-0591
- HP 1250-0832
- HP 1250-0831
- HP 1250-1023
- HP 1250-1236
- HP 1250-1263
- HP 1251-2277
- HP 1250-1474
- HP 1250-1536
- HP 1250-1152
- HP 1250-1744
- HP 11903D
- HP 1250-1745
- HP 11903B

Some part numbers are not pictured.

### Coaxial Connector and Adapter Performance

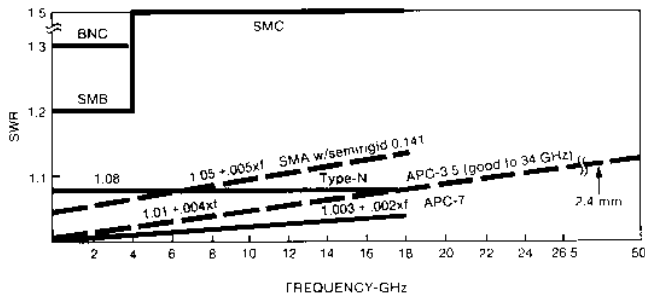

Typical SWR for connector pairs

The performance curves in the graph will help you in choosing and applying HP cables, connectors, and adapters. SWR curves show design specifications for mated pairs of connectors of the type indicated. You can expect typical performance in that range.

For cross-series adapters, use the curve with the highest SWR in each case. For applications of Tee-adapters such as HP 1250-0559, 1250-0846, and 1250-0781, be sure to consider the extra shunt capacitance of the Tee.

Of course, when HP mounts various connectors onto RF and microwave products, the product specification predominates and SWR is often far superior to that shown in these utility curves. For example, the HP "precision" type-N adapters shown on these pages are for high accuracy use dc to 1.3 GHz where SWR < 1.03.

For more information on history and performance of various coax connectors, see HP's *Microwave Test Accessories Catalog* (p/n 5952-2843 (D)).

# CABLES & ADAPTERS

## Ordering Information

### Ordering Information

#### Cable Assemblies

HP 10501A 112 cm 50 Ω Coax with One UG-88C/U BNC (m) Connector  
 HP 10502A 23 cm 50 Ω Coax with UG-88C/U BNC (m) Connector  
 HP 10503A Like HP 10502A, but 122 cm  
 HP 8120-1838 30 cm 50 Ω Coax with Two BNC (m) Connectors  
 HP 8120-1839 Like HP 8120-1838, but 61 cm  
 HP 8120-1840 Like HP 8120-1838, but 122 cm  
 HP 11000-60001 112 cm 50 Ω Coax with Dual Banana Plugs  
 HP 11001-60001 112 cm 50 Ω Coax, UG-88C/U BNC (m) to Dual Banana Plug  
 HP 11002A Test Leads: 152 cm, Alligator Clips to Dual Banana Plug  
 HP 11003A Test Leads: 152 cm, Probe and Alligator Clip to Dual Banana Plug  
 HP 18182A 152 cm WECO 310 to 2 Alligator Clips  
 HP 92219Z Centronics Cable 1 M  
 HP 92224F Female Gender Converter  
 HP 92224M Male Gender Converter

HP model no.	Frequency range (GHz)	Length cm (in)	Connectors	SWR	Ins. loss (dB)	
11500A	dc to 12.4	183 (72)	N(m) (2)	—	—	
11500B	dc to 12.4	61 (24)	N(m) (2)	—	—	
11501A	dc to 18	183 (72)	N(m)-N(f)	—	—	
11500C	dc to 18	61 (24)	Precision N(m) (2)	1.4	1.5	
11500D	dc to 18	152 (60)	Precision N(m) (2)	1.4	3.0	
11500E	dc to 26.5	61 (24)	APC-3.5 (m) (2)	1.4	2.0	
11500F	dc to 26.5	152 (60)	APC-3.5 (m) (2)	1.4	4.0	

#### Adapters, 2.4 mm

(See page 565 for technical description and performance)

HP 11900A 2.4 mm (m) to 2.4 (m)  
 HP 11900B 2.4 mm (f) to 2.4 (f)  
 HP 11900C 2.4 mm (m) to 2.4 (f)  
 HP 11901A 2.4 mm (m) to APC-3.5 (m)  
 HP 11901B 2.4 mm (f) to APC-3.5 (f)  
 HP 11901C 2.4 mm (m) to APC-3.5 (f)  
 HP 11901D 2.4 mm (f) to APC-3.5 (m)  
 HP 11902A 2.4 mm (m) to APC-7  
 HP 11902B 2.4 mm (f) to APC-7  
 HP 11903A 2.4 mm (m) to Type N (m)  
 HP 11903B 2.4 mm (f) to Type N (f)  
 HP 11903C 2.4 mm (m) to Type N (f)  
 HP 11903D 2.4 mm (f) to Type N (m)  
 HP 11904A 2.4 mm (m) to K (m)<sup>5</sup>  
 HP 11904B 2.4 mm (f) to K (f)<sup>5</sup>  
 HP 11904C 2.4 mm (m) to K (f)  
 HP 11904D 2.4 mm (f) to K (m)

#### Adapters Type N, Standard 50 Ω

HP 1250-0077 N (f) to BNC (m)  
 HP 1250-0082 N (m) to BNC (m)  
 HP 1250-0176 N (m) to N (f) Right Angle (use < 12 GHz)  
 HP 1250-0559 N tee, (m)(f)(f)  
 HP 1250-0777 N (f) to N (f)  
 HP 1250-0778 N (m) to N (m)  
 HP 1250-0780 N (m) to BNC (f)  
 HP 1250-0846 N tee (f)(f)(f)  
 HP 1250-1250 N (m) to SMA (f)  
 HP 1250-1636 N (m) to SMA (m)

#### Adapters Type N, Precision 50 Ω<sup>1</sup>

HP 1250-1472 N (f) to N (f)  
 HP 1250-1473 N (m) to BNC (m)  
 HP 1250-1474 N (f) to BNC (f)  
 HP 1250-1475 N (m) to N (m)  
 HP 1250-1476 N (m) to BNC (f)  
 HP 1250-1477 N (f) to BNC (m)

#### Adapters Type N, Standard 75 Ω<sup>2</sup>

HP 1250-0597 N (m) (50 Ω) to N (f)(75 Ω)  
 HP 1250-1528 N (m) to N (m)  
 HP 1250-1529 N (f) to N (f)  
 HP 1250-1533 N (m) to BNC (m)  
 HP 1250-1534 N (f) to BNC (m)  
 HP 1250-1535 N (m) to BNC (f)  
 HP 1250-1536 N (f) to BNC (f)

#### Adapters APC-3.5

HP 1250-1743 APC-3.5 (m) to N (m)  
 HP 1250-1744 APC-3.5 (f) to N (m)  
 HP 1250-1745 APC-3.5 (f) to N (f)  
 HP 1250-1746 APC-3.5 (m) to APC-7  
 HP 1250-1747 APC-3.5 (f) to APC-7  
 HP 1250-1748 APC-3.5 (m) to APC-3.5 (m)  
 HP 1250-1749 APC-3.5 (f) to APC-3.5 (f)  
 HP 1250-1750 APC-3.5 (m) to N (f)

#### Adapters Subminiature, SMA

HP 1250-1158 SMA (f) to SMA (f)  
 HP 1250-1249 SMA Right Angle (m) (f)  
 HP 1250-1397 SMA Right Angle (m) (m)  
 HP 1250-1462 SMA (m) to SMA (f)  
 HP 1250-1698 SMA tee (m) (f) (f)  
 HP 1250-1787 SMA (m) to BNC (m)  
 HP 1250-2015 SMA (f) to BNC (m)

#### Adapters APC-7<sup>®</sup>

HP 11524A APC-7 to N (f)  
 HP 11525A APC-7 to N (m)  
 HP 11533A APC-7 to SMA (m)  
 HP 11534A APC-7 to SMA (f)

#### Adapters BNC, Standard 50 Ω

HP 1250-0069 BNC (m) to UHF (f)  
 HP 1250-0076 Right Angle BNC (UG-306/D)  
 HP 1250-0080 BNC (f) to BNC (f) (UG-914/U)  
 HP 1250-0216 BNC (m) to BNC (m)  
 HP 1250-0591 BNC (f) to WECO Video (m)  
 HP 1250-0595 BNC (f) to BNC Triaxial (m)  
 HP 1250-0781 BNC tee (m) (f) (f)  
 HP 1250-1263 BNC (m) to Single Banana Plug  
 HP 10110B BNC (m) to Dual Banana Plug  
 HP 1250-1830 BNC (f) to BNC Triaxial (f)  
 HP 1251-2277 BNC (f) to Dual Banana Plug  
 HP 1250-1236 BNC (f) to SMB (f)

#### Adapters BNC, Standard 75 Ω<sup>3</sup>

HP 1250-1287 BNC (f) to BNC (f)  
 HP 1250-1288 BNC (m) to BNC (m)

#### Adapters Subminiature, SMB, SMC<sup>4</sup>

HP 1250-0674 SMB (m) to SMA (f)  
 HP 1250-0831 SMC (m) to BNC (m)  
 HP 1250-0832 SMC (f) to BNC (f)  
 HP 1250-1023 SMC (m) to N (m)  
 HP 1250-1391 SMB tee (f) (m) (m)  
 HP 1250-1857 SMB (f) to BNC (m)  
 HP 1250-1152 SMC (f) to N (m)

<sup>1</sup>"Precision": typically ≥36 dB return loss to 1.3 GHz

<sup>2</sup>Type N outer conductor; center pin sized for 75 Ω characteristic

<sup>3</sup>BNC outer conductor; center pin sized for 75 Ω characteristic

<sup>4</sup>SMB and SMC are used often inside HP instruments for intermodule RF connections. SMB is snap-on configuration; SMC is screw-on configuration.

<sup>5</sup>The K-connector is developed and manufactured by the Wiltron Co., Morgan Hill, California.

<sup>®</sup>APC-7 is a registered trademark of the Bunker Ramo Corporation.

### Flexible Wiring via Terminal Blocks

HP provides terminal blocks standard with all low-frequency multiplexer, matrix, general-purpose switch modules and scanning voltmeters. Several of the C-size modules have terminal blocks which incorporate HP's new HP QIIC (Quality Insertion and Connection). The HP QIIC terminal block provides you a convenient method of wiring to your application as shown in the accompanying illustration. A terminal block with screw or push-in spring-clamp terminals is provided as standard with HP QIIC-equipped VXI modules. HP QIIC also provides easy-in/easy-out levers and guides on the front panel to assure terminal block alignment when attaching the terminal block to the front panel of an instrument/switch module.

*Note:* Terminal block housings on HP QIIC-equipped C-size modules do not fit on older (pre-QIIC) modules and vice versa. Older versions of the terminal blocks (connector housings) will continue to be available for existing systems.

### Rack-mount Terminal Panel

- 96 terminals (32 3-wire channels)
- Built-in strain relief
- Includes pinouts and access to probe points
- System connections through 50-pin SCSI connectors
- Internal reference junction for 32 thermocouple channels



The HP E1586A Terminal Panel gives you maximum flexibility in configuring system wiring and interface solutions. In addition to the convenience of easy access for troubleshooting, the rack-mount terminal panel gives you the flexibility you need to take advantage of money-saving wiring alternatives when system components are located at a distance from your mainframe. Within the Terminal Panel, the isothermal reference junction provides an internal reference junction for up to 32-wire thermocouple channels. The rack-mount design provides easy access to the thermocouples for control and monitoring of distributed environmental temperatures, temperature control applications, and temperature control in material processing.

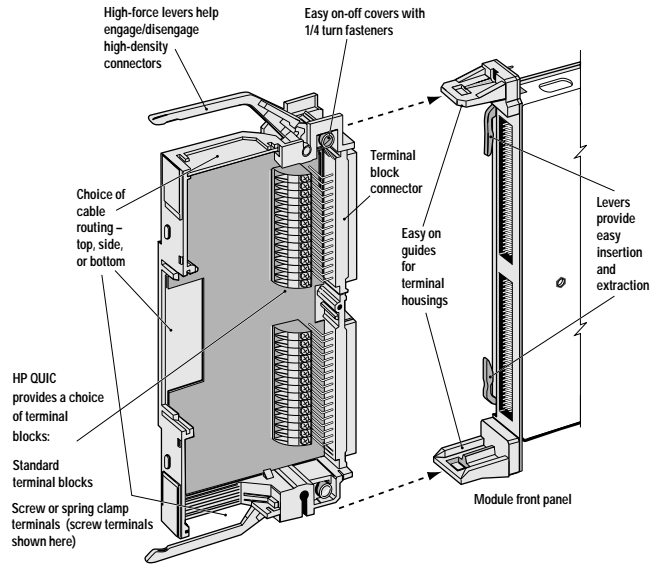

There are two different interconnect cables available from HP for connecting the HP E1586A Rack-mount Terminal Panel to VXIbus modules with Option A3F. In both cases, two cables are required if all 32 channels are required. The standard cable is a 16-channel Twisted Pair Cable with an outer shield. This cable is suitable for relatively short cable runs. The second option is a 16-channel Twisted Pair Cable with each twisted pair individually shielded to provide better quality shielding for longer cable runs.

Optional RF filters on the terminal panel input channels filter out AC common-mode signals present in the cable connecting the terminal panel and the device under test. These filters are useful for filtering out small common mode signals below 5 Vp-p.

# INTERCONNECT & WIRING

## Module Interconnect and Mass Interconnect Products

### 1. Rack Mount ICA, High Density (21 slots)

#### HP 9420A Interface Connector Assembly (ICA)

Use this version of the HP 75000 System Resource Interface when:

1. A significant portion of ICA connections are not wired directly to a single VXI mainframe
2. Density and power requirements do not exceed 4,032 general-purpose pins and 250 Vac, 30 A per pin
3. Visibility of VXI plug-in modules is required
4. Significant cable area is required behind interface

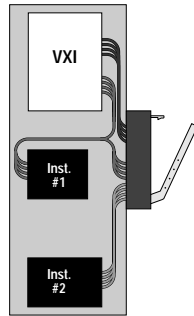

### 2. Rack Mount ICA, Low Density (10 slots)

#### HP 34592A HP Quick Interconnect System

Use this version of the HP 75000 System Resource Interface when:

1. A significant portion of ICA connections are not wired directly to a single VXI mainframe
2. Density and power requirements do not exceed 960 general-purpose pins and 250 Vac, 3 A per pin
3. Visibility of VXI plug-in modules is required

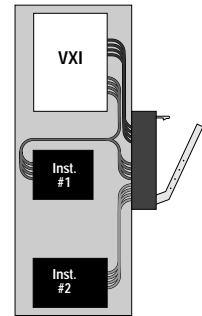

### 3. Direct Access ICA, VXI (13 slots)

#### HP E3720A VXI Interface Connector Assembly (V/ICA)

Use this version of the HP 75000 System Resource Interface when:

1. Minimum lead lengths are required between the fixturing and VXI plug-in cards
2. Up to 2,496 general-purpose pins and 250 Vac and 30 A per pin are required
3. The majority of ICA connections are wired directly to VXI plug-in modules in a single VXI mainframe
4. Reduced access and visibility of VXI plug-in modules is acceptable

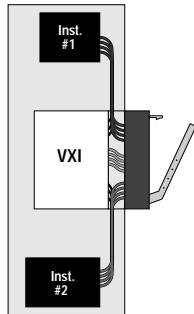

### 4. Hinged ICA, High Density (21 slots)

#### HP E3722A Hinged Interface Connector Assembly (H/ICA)

Use this version of the HP 75000 System Resource Interface when:

1. The majority of ICA connections are wired directly to VXI plug-in modules in a single VXI mainframe
2. Up to 4,032 general-purpose pins and 250 Vac and 30 A per pin are required
3. Wiring is flexible enough to bend when the fixture is closed
4. Reduced access and visibility to VXI plug-in

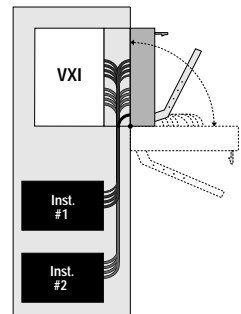

Please refer to the *HP 75000 Family of VXIbus Products and Services*, p/n 5963-3718E for additional configuration and product ordering information. Also, see the *VXIbus PRODUCTS, HP 75000 VXIbus Family* section of this catalog.





Shown left to right: the HP 1182A, HP 1181A, and HP 1180B testmobiles—the HP cart family

## Specifications for HP Testmobile Carts

	HP 1180B	HP 1182A	HP 1181A	
<b>Testmobile Description</b>	Scope cart	Instrument cart	System cart	
<b>Capabilities</b>				
Tilt tray load	29.5 kg (65 lb)	68.0 kg (150 lb)	90.7 kg (200 lb)	
Total load	59.0 kg (130 lb)	158.8 kg (350 lb)	226.8 kg (500 lb)	
Cart net weight	18.1 kg (40 lb)	25.9 kg (57 lb)	39.0 kg (86 lb)	
<b>Size</b>				
Tilt tray	457 mm x 457 mm (18 in x 18 in)	508 mm x 610 mm (20 in x 24 in)	559 mm x 660 mm (22 in x 26 in)	
Height	720 mm (28.4 in)	720 mm (28.4 in)	720 mm (28.4 in)	
Width	475 mm (18.7 in)	516 mm (20.3 in)	566 mm (22.3 in)	
Depth	508 mm (20.2 in)	686 mm (27 in)	737 mm (29 in)	
Vertical rack space*	N/A	N/A	533 mm (21 in)	
<b>Cart Selection Criteria</b>				
Max. instrument depth	432 mm (17 in)	508 mm (20 in)	635 mm (25 in)	
<b>Host Products (examples)</b>				
HP 1660, HP 1650, 1630	Yes	N/A	N/A	
HP 54200, HP 54500	Yes	N/A	N/A	
HP 8560, HP 8590 Series	N/A	Yes	N/A	
HP 8720, HP 8750 Series	N/A	Yes	N/A	
HP 16500B, HP 16501A, HP 8566B	N/A	N/A	Yes	
HP 8703A, HP 8703B, HP 35600	N/A	N/A	Yes	
HP Workstations, VXI, 70,000, 71,000	N/A	N/A	Yes	
<b>Accessories</b>				
HP 35183A Work Surface	Yes	N/A	N/A	
HP 35181A Printer/Plotter Stand	N/A	Yes	Yes	
HP 35181B Keyboard Shelf	N/A	N/A	Yes	
HP 35181C 89-mm (3½-in)-high Storage Drawer	N/A	N/A	Yes	
HP 35181D Work Surface (550 x 305 mm)	N/A	Yes	Yes	
HP 35181E Antistatic Mat for 35181D	N/A	Yes	Yes	
HP 35181G 133-mm (5¼-in) Storage Drawer	N/A	N/A	Yes	
HP 35182A 89-mm (3½-in)-high Storage Drawer, Support Shelf	N/A	Yes	N/A	
HP 35182B 133-mm (5¼-in)-high Storage Drawer, Support Shelf	N/A	Yes	N/A	
HP 92199B Power Strip (U.S.) (5 receptacles)	Yes	Yes	Yes	
HP 92199E Power Strip (IEC 320) (4 receptacles)	Yes	Yes	Yes	
International use of 92199E requires one or more of the cable assemblies below:				
HP 8120-1575 Cable, 762 mm (30 in)				
HP 8120-1860 Cable, 1.5 m (60 in)				
HP 8120-2191 Cable, 1.5 m (60 in) with Right-angle Plug				
HP 5181-8707 IEC-320 Male Power Cable Adapter				
HP 5181-8723 Support Shelf, Drawer Cover	N/A	N/A	Yes	

\*Note: Vertical rack space is reduced the more the tilt tray is angled.

For more information, contact your local sales office and ask for *Rack Solutions Catalog* (p/n 5963-1052EUS/5963-1053E).

## OPERATING CASES

### Rugged Protection for Instruments



Typical Series 5000 operating cases with instruments and options in place

## Operating Cases

Hewlett-Packard operating cases protect instruments and equipment from the hazards of transportation and the rigors of the environment. They offer sturdy protection when instruments are transported and used on-site. Operating cases are compression-molded from a glass fiber reinforced composite material (FRP) that is lighter than aluminum and provides excellent strength and durability. Tests of this molded material show tensile and compressive strength exceeding 33,000 PSI and flexural strength exceeding 46,000 PSI.

Both standard and optional heavy-duty hardware afford excellent protection from damage and the elements. Conveniently placed, surface-mounted, spring-loaded handles fold flat when not in use, or they can be designed to reside in recesses. Front and back covers seal with O-ring gaskets and clamping latches. All cases are rainproof under MIL-STD-108. On request, operating cases can be fabricated to meet the requirements of USA and NATO military specifications.



Typical Series 3000 workstation-style operating case

## Interior Configuration

Operating cases come equipped with shock-mounted aluminum frames that accept any standard 19-inch rack-mounting instrument (EIA-RETMA standard) up to the height of the frames. Most full-size instruments and modular combinations of instruments can be rack mounted in any one of our operating cases. The frame arrangement and the ability to remove the front and back covers allows for convenience of operation without removing the instrument. Consequently, the instrument can be set up for operation with a minimum of delay. Both HP System I and System II cabinet styles can be mounted in operating cases (including System I and System II module combining cases).

Rack mounting offers a number of conveniences. Total systems configured of individual instruments and accessories can be combined in one or more operating cases. Patch cable, HP-IB, and HP-IL connections can be left in place within the case so that instruments are ready for use with little or no delay.

Series 3000 enclosures provide generous sway space, permitting the 19-inch rack frame to maximize its motion within the enclosure. The result is excellent attenuation of shock and vibration. Shock mount selection alternatives accommodate equipment weights from 10 pounds to 250 pounds.



Nominal Rack ISO	Rack Height in	Instrument Weight				Case Height		HP Part Number
		maximum kg	maximum lbs	minimum kg	minimum lbs	mm	in	
3U	5.25	34	75	9.1	20	280.2	11.03	9211-1302
4U	7.00	34	75	9.1	20	348.7	13.73	9211-6472
5U	8.75	59	130	13.6	30	393.2	15.48	9211-1303
6U	10.50	59	130	13.6	30	438.9	17.28	9211-2635
8U	14.00	59	130	13.6	30	527.8	20.78	9211-1241
9U	15.75	59	130	13.6	30	572.3	22.53	9211-1242
10U	17.50	59	130	13.6	30	616.7	24.28	9211-1243
11U	19.25	59	130	13.6	30	661.2	26.03	9211-1244
12U	21.00	114	250	22.7	50	718.3	28.28	9211-1245
13U	22.75	114	250	22.7	50	762.8	30.03	9211-2636
14U	24.50	114	250	22.7	50	807.2	31.78	9211-1911
16U	28.00	114	250	22.7	50	896.1	35.28	9211-2638
17U	29.75	114	250	22.7	50	940.6	37.03	9211-2639
19U	33.25	114	250	22.7	50	1029.5	40.53	9211-1713
20U	35.00	145	320	31.8	70	1073.9	42.28	9211-6473
21U	36.75	145	320	31.8	70	1109.0	43.66	9211-6474
22U	38.50	145	320	31.8	70	1162.8	45.78	9211-6475
23U	40.25	145	320	31.8	70	1207.3	47.53	9211-6476
24U	42.00	145	320	31.8	70	1254.8	49.40	9211-6477
25U	43.75	145	320	31.8	70	1296.2	51.03	9211-6478
27U	47.25	145	320	31.8	70	1371.6	54.00	9211-2641

Standard case width = 609.6 mm/24.00 in. Standard case depth = 723.9 mm/28.50 in. Basic case dimensions exclusive of hardware. Weight range will determine selection of shock mounts.

Series 5000 enclosures provide full shock and vibration attenuation in an enclosure with optimum cube. Designed for full utilization of cubic volume, the diagonally installed shock/vibration mounts provide excellent protection.



Exploded view of Series 5000 operating case with instrument and drawer ready for mounting

Nominal Rack ISO	Rack Height in	Instrument Weight				Case Height		HP Part Number
		maximum kg	maximum lbs	minimum kg	minimum lbs	mm	in	
3U	5.25	54.55	120.00	9.00	20.00	241.00	9.50	1540-1693
4U	7.00	54.55	120.00	9.00	20.00	286.00	11.25	1540-1694
5U	8.75	54.55	120.00	9.00	20.00	330.00	13.00	1540-1695
6U	10.50	54.55	120.00	9.00	20.00	375.00	14.75	1540-1696
7U	12.25	54.55	120.00	9.00	20.00	419.00	15.50	1540-1697
8U	14.00	54.55	120.00	9.00	20.00	464.00	18.25	1540-1698
9U	15.75	54.55	120.00	9.00	20.00	508.00	20.00	1540-1699
10U	17.50	54.55	120.00	9.00	20.00	552.00	21.75	1540-1700
11U	19.25	54.55	120.00	9.00	20.00	597.00	23.50	1540-1701
12U	21.00	54.55	120.00	9.00	20.00	641.00	25.25	1540-1702
13U	22.75	54.55	120.00	9.00	20.00	686.00	27.00	1540-1703
14U	24.50	54.55	120.00	9.00	20.00	730.00	28.75	1540-1704

Note: Standard case is configured for equipment weights of 20 to 120 pounds.

## TRANSIT CASES

### Rugged Protection for Instruments



### Transit Cases

Hewlett-Packard transit cases are sturdy containers for use when instruments must be frequently transported or used away from laboratory or office conditions. HP cases protect your instruments from shock, vibration, moisture, impact, and contamination to provide a secure enclosure for shipping. Transit cases are a necessity whenever equipment is frequently transported from one operating location to another.

Our standard transit cases safeguard your equipment from all but the most abusive treatment. To ensure maximum protection for instruments, transit cases are also available to meet the specified requirements of MIL-STD-108, MIL-T-21200, MIL-T-28800, MIL-T-4734, and MIL-C-4150.

Removable swivel casters are available as an option on certain cases. These are identified with an asterisk (\*) in the case tables on page 574.

### Product Detail

Our transit cases are usually provided with foam cushions designed to cradle the instrument securely. The cushion inserts are typically molded polyurethane, or are fabricated from slabs of polyurethane or polyethylene flexible foams. Each case/cushion unit is designed as its own shock and vibration damping system, protecting against damage from handling, dropping, or crushing.

HP cases are usually provided with foam cushions designed to cradle the instrument securely. The cushion inserts are typically molded polyurethane, or are fabricated from slabs of polyurethane or polyethylene flexible foams. Each case/cushion unit is designed as its own shock and vibration damping system, protecting against damage from handling, dropping, or crushing.

### Instrument Cabinet System Styles

Hewlett-Packard produces two styles of cabinet systems: System I and System II. The most visible difference between the two styles is handle configuration. The handles on System I instruments are part of the instrument sideframe, projecting at 90 degrees from the instrument face. The handles on System II modules also project at 90 degrees from the instrument face but are not part of the instrument frame. These handles can be easily removed and are turned outward at the handle grip. Each cabinet style requires a different cushion insert configuration. This difference makes it important that you order your case from the proper selection table.



## Special or Custom Transit Cases

Proper fit is critical in protecting your instrument, and the dimensional measurements play a key role. We recommend when ordering a custom case that you provide the instrument's exact height, width, depth, the serial and model number, and any other pertinent information that may affect the design of the case or cushions (see Customer Ordering Guidelines below). For example, you may wish to have additional space available for the protected storage of materials necessary for your instrument's on-site operation. Space can be provided for power/data cables, operating supplies, accessories, additional printed circuit boards, and documentation or manuals.

## Transit Case Styles

Each transit case is coded to its style in the following tables: Transit (T), a completely removable cover with a handle at each end, Valise (V), hinged with the handle opposite the hinge, and Valise Transit (VT), a hinged transit case with a handle opposite the hinge and a handle at each end. Each case is designed and manufactured in the style that best suits the configuration of its instrument. If a style other than the standard is required for your application, a custom case can be ordered.



Typical System II Valise Transit (VT) Case

## Customer Ordering Guidelines

The information below will help you identify specifications to meet your customized enclosure needs. For more information, or to place your order, contact ECS Composites at (541) 476-8871/phone, (541) 474-2479/fax or send e-mail to [ecs@eccase.com](mailto:ecs@eccase.com).

Equipment information	Enclosure information
<p><b>Part number:</b> Identification of the equipment or equipment system to be enclosed by part number, drawing number, etc.</p> <p><b>Size:</b> To assure proper fit, each instrument must be carefully measured in the following manner:</p> <p><b>Width:</b> The distance across the entire body of the instrument, not including rack-mounting accessories. Instruments set up to be rack mounted require special cushion designs.</p> <p><b>Depth:</b> The depth of the instrument from the front-panel face to the rearmost projection from the back of the instrument. On a System II instrument, add two inches if the instrument has handles.</p> <p><b>Height:</b> The actual instrument height from the base of the cabinet to the top of the cabinet. Measure the height of feet separately.</p> <p><b>Weight:</b> The weight of the equipment to be enclosed.</p> <p><b>Fragility:</b> Specific fragility expressed in G forces, if that is known.</p> <p><b>Usage requirements:</b> Specific information about how the equipment will be operated, stored, or shipped. Special requirements such as unusual heat dissipation, RFI/EMI/ESD shielding, orientation, operating environment, etc.</p>	<p><b>Type:</b> Transit or operating case. Style and series.</p> <p><b>Size:</b> The maximum size of the case or enclosure.</p> <p><b>Usage:</b> Operating/transportation/storage requirements. Environmental exposure to moisture, humidity, salt spray, temperature, altitude changes, corrosives, solar radiation, decontaminants, rough handling, etc.</p> <p><b>Options:</b> Special latches, casters, dust boots, ventilation, drawers, shelves, writing surfaces, hold-down straps, stacking feet, cushions, or internal power receptacles.</p> <p><b>Miscellaneous:</b> Military specifications, inspection requirements, labels and markings, color, etc.</p> <p>The case selection tables include American standard and metric measurements. The addition of any options, accessories, or standoff devices will affect the instrument's overall configuration and must be taken into consideration when ordering a transit or operating case.</p>

# TRANSIT CASES

## Rugged Protection for Instruments (cont'd)



Typical System I full-module instrument



Typical System II full-module instrument

### System I Cabinet Style Transit Cases

Full-Module Width Instruments Instrument Width — 425.5 mm 16.75 in			
Instrument Depth — 285.8 mm 11.25 in			
Inst. Height mm	in	Style	HP p/n
88.9	3.50	VT*	9211-1288
133.4	5.25	VT*	9211-1289
177.8	7.00	VT*	9211-1290
222.3	8.75	T*	9211-1291
Instrument Depth — 412.8 mm 16.25 in			
Inst. Height mm	in	Style	HP p/n
133.4	5.25	VT*	9211-0839
177.8	7.00	VT*	9211-1293
222.3	8.75	VT*	9211-1294
311.2	12.25	T*	9211-1313
Instrument Depth — 489.0 mm 19.25 in			
Inst. Height mm	in	Style	HP p/n
133.4	5.25	VT*	9211-1296
177.8	7.00	VT*	9211-1735
Instrument Depth — 565.2 mm 22.25 in			
Inst. Height mm	in	Style	HP p/n
311.2	12.25	T	9211-1297

Two-Thirds Module Width Instruments Instrument Width — 266.7 mm 10.50 in			
Instrument Depth — 270.4 mm 11.00 in			
Inst. Height mm	in	Style	HP p/n
165.1	6.5	V	9211-1895

Half-Module Width Instruments Instrument Width — 196.9 mm 7.75 in			
Instrument Depth — 279.4 mm 11.00 in			
Inst. Height mm	in	Style	HP p/n
165.1	6.5	V	9211-1315
Instrument Depth — 406.4 mm 16.00 in			
Inst. Height mm	in	Style	HP p/n
165.1	6.5	V	9211-1734

One-Third Module Width Instruments Instrument Width — 130.2 mm 5.125 in			
Instrument Depth — 203.2 mm 8.00 in			
Inst. Height mm	in	Style	HP p/n
165.1	6.5	V	9211-1317
Instrument Depth — 279.4 mm 11.00 in			
Inst. Height mm	in	Style	HP p/n
165.1	6.5	V	9211-1318

\*Removable casters are an option.

### System II Cabinet Style Transit Cases

Full-Module Width Instruments Instrument Width - 425.5 mm 16.75 in			
Instrument Depth - 387.4 mm 15.25 in			
Inst. Height mm	in	Style	HP p/n
88.9	3.50	VT	9211-2642
133.4	5.25	VT	9211-2643
177.8	7.00	VT	9211-2644
222.3	8.75	VT	9211-2645
311.2	12.25	T*	9211-2647
Instrument Depth — 463.6 mm 18.25 in			
Inst. Height mm	in	Style	HP p/n
88.9	3.50	VT	9211-2648
133.4	5.25	VT	9211-2649
177.8	7.00	VT	9211-2650
222.3	8.75	T*	9211-2651
266.7	10.50	T*	9211-2652
311.2	12.25	T*	9211-2653
Instrument Depth — 546.1 mm 21.50 in			
Inst. Height mm	in	Style	HP p/n
88.9	3.50	VT	9211-2654
133.4	5.25	VT	9211-2655
177.8	7.00	VT	9211-2656
222.3	8.75	T*	9211-2657
266.7	10.50	T*	9211-2658
311.2	12.25	T*	9211-2659
Instrument Depth — 622.3 mm 24.50 in			
Inst. Height mm	in	Style	HP p/n
88.9	3.50	VT	9211-2660
133.4	5.25	VT	9211-2661
177.8	7.00	T*	9211-2662
222.3	8.75	T*	9211-2663
266.7	10.50	T*	9211-2664
311.2	12.25	T*	9211-2665

Half-Module Width Instruments Instrument Width — 215.9 mm 8.50 in			
Instrument Depth — 247.7 mm 9.75 in			
Inst. Height mm	in	Style	HP p/n
88.9	3.50	V	9211-2666
222.3	8.75	V	9211-2669
Instrument Depth — 323.9 mm 12.75 in			
Inst. Height mm	in	Style	HP p/n
88.9	3.50	V	9211-2671
133.4	5.25	V	9211-2672
177.8	7.00	V	9211-2673
266.7	10.50	V	9211-2675
Instrument Depth — 400.1 mm 15.75 in			
Inst. Height mm	in	Style	HP p/n
88.9	3.50	V	9211-2676
133.4	5.25	V	9211-2677
177.8	7.00	V	9211-2678
Instrument Depth — 476.3 mm 18.75 in			
Inst. Height mm	in	Style	HP p/n
88.9	3.50	V	9211-2681
133.4	5.25	V	9211-2682
266.7	10.50	V	9211-2685

## Operating and Transit Case Accessories

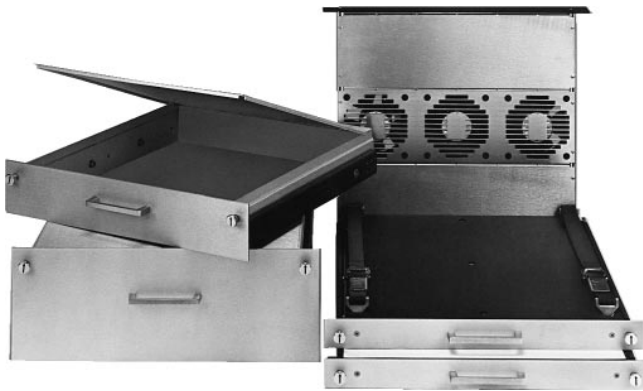

### Special Features Available

- Mating feet with locking mechanism
- 88.9 mm H (3½-inch) drawer with slides
- 133.4 mm H (5¼-inch) drawer with slides
- Slide-mounted shelf
- Pair of instrument slides
- Latches recessed into the surface of case
- Handles recessed into the surface of case
- Addition of four permanently-mounted 3½-inch swivel casters
- Addition of four removable 3½-inch swivel casters
- 5-inch swivel casters (removable and permanent)
- Addition of two aluminum hat-section skids to the case bottom (standard on operating cases)
- Addition of lift rings to either side of the case
- Pair of L-bar instrument support brackets
- AC power receptacle strip with four outlets mounted on bottom rear of rack frame. Power cord 1 meter (3 feet, 3 inches long), NEMA connectors.
- 1 U (1.75 inch) modular cooling device with three-fan upward venting action, 110 V

Cases can be customized to meet nearly any requirement. If you require additional modifications or options that are not listed, contact ECS Composites (see "How to Order" section).

Variety of custom operating cases with options

### How to Order

Standard transit and operating cases can be ordered from HP by calling 1-800-227-8164. Custom cases (including those with any of the special features mentioned on this page) must be ordered through ECS Composites. To place custom orders, contact ECS Composites at (541) 476-8871/phone, (541) 474-2479/fax or send e-mail to [ecs@ecscase.com](mailto:ecs@ecscase.com).



**HEWLETT<sup>®</sup>**  
**PACKARD**



## 578 Solid-State Devices





## Fiber-Optic Components

Hewlett-Packard offers what we believe to be the industry's broadest offering of fiber-optic components for both data communications and telecommunications.

For data communications, HP's industry-standard optical transceivers comply with FDDI-PMD, LCF-PMD or ATM/SONET OC-3 MMF specifications. Transceivers are specified to the FDDI standards for operation at 125 MBd, with 1300 nm versions specified at either 2 km or 500 m, and 820 nm versions providing desktop link connectivity at substantially lower cost. Transceivers using 1300 nm LED technology are specified up to 155 Mb/s for SONET OC-3 at either 2 km or 500 m. For Ethernet Media Attachment Units and repeaters, HP offers a single-chip 10Base-FL transceiver IC, transmitter and receiver, and other components are designed to be used for Ethernet, Token Ring and proprietary applications up to 70 MBd. HP also offers a low-cost fiber-optic transceiver that interfaces with disk- and tape-drive systems and communications controllers that conform to IBM's Enterprise Systems Connection (ESCON) input/output (I/O) architecture.

HP believes it is the industry's only supplier offering all of the necessary protocol and physical layer products needed to enable customers to design complete Fibre Channel bus-to-serial interface connections. HP offers a protocol IC and transceiver to provide a complete PCI bus-to-cooper serial interface connection,

In early 1996, HP introduced its first multimode-fiber transceiver to use VCSEL (vertical cavity surface-emitting laser) technology. Developed jointly by HP Laboratories and Components Group, the new VCSEL transceiver enables multimode fiber transceivers to achieve gigabit — and higher — data-rate performance on MMF links up to 500 meters. The transceiver's gigabit-per-second speed is ideal for applications such as full-motion video and other multimedia-information transmissions, including, for example, video production that manipulates video, audio and other digitized information. Other VCSEL-based products are under development.

For telecommunications, HP offers products including uncooled, solid-state laser transmitters and compatible receivers, compliant with STM1/OC1-3, for use in SONET/SDH applications, a series of 1480 nm multiple-quantum-well semiconductor lasers used for pumping, doped-fiber and semiconductor optical amplifiers, high-power 980 nm lasers, optical isolators, high-speed photodiodes and polarization controllers. HP and AT&T Microelectronics have signed a multisource agreement to provide interchangeable fiber-optic transceivers for SONET/SDH and ATM applications.

HP has become an established supplier of long-wavelength components and modules for the single-mode fiber transmission networks used by the telecommunications and cable television industries. We have the ability to support applications such as "fiber-in-the-loop," which provides broadband communications to the home and office. HP also supplies components such as single-mode fiber couplers, optical fiber switch modules, and a gigabit-link chip set to build high-speed data links for point-to-point communications, as in imaging and interactive video applications.

## IrDA-compliant IR Transceiver Modules

In November of 1994 HP introduced the industry's first low-cost serial infrared (SIR) transceiver module to meet the Infrared Data Association (IrDA) serial infrared standard. HP's IR transceiver module provides manufacturers of a broad range of mobile-computing and communication devices—including personal and laptop computers, personal digital assistants, faxes and mobile phones—with a low-cost, walk-up transmission solution. The IrDA physical-layer standard specifies point-to-point standards of operation from 1 cm to 1 meter at 115.2 Kb/s maximum data rate over a  $\pm 15$ -degree minimum and a  $\pm 30$ -degree maximum viewing angle. HP's transceiver module, which is 8 mm x 13 mm and contains integrated optics, combines an infrared light-emitting diode (LED) emitter and photodiode detector with a chip that provides LED driver amplifier, photodiode transimpedance amplifier, comparator and bias network functions.

In April of 1995, IrDA approved a higher-speed standard for a link which operates at 4 Mb/s, 1.15 Mb/s and is backward-compatible to 115.2 Kb/s. Hewlett-Packard offers transceiver modules compliant to this standard, as well.

## RF Communications Components

Along with the strength of HP's worldwide sales, service and support, HP offers its customers complete components solutions to worldwide communications issues. Using silicon and GaAs technologies, Hewlett-Packard manufactures a broad line of discrete products, as well as high-speed ICs and hybrid assemblies for communications markets. Typical products include:

- Schottky, PIN, and SRD diodes
- Silicon bipolar transistors
- Cascadable amplifier building blocks
- GaAs FETs and PHEMTs
- Vector modulators
- Silicon MMIC amplifiers
- Active mixers
- Driver amplifiers
- GaAs switches
- GaAs attenuators
- GaAs power FETs including 5.9 to 6.4 GHz and 6.4 to 7.2 GHz internally-matched units

HP also manufactures microwave assemblies for telecommunications applications, including products designed for cellular base stations, PCN/PCS, and GSM applications, such as cellular analog base station amplifiers, linear power amplifiers, and cell enhancers (stand-alone repeaters for poor-reception areas). Other products for telecommunications applications include L-band transceivers, which operate via the INMARSAT satellite network, transmitters, up-and-down-converters spanning C and Ku band for VSAT applications, and a family of standard rack-mounted C-band amplifiers.

## LED Solid State Lamps, Light Bars and Arrays

Hewlett-Packard is a world leader in light-emitting diode technology. Products are available in SiC blue, high-performance green, yellow, orange, AlGaAs red, high-efficiency red and standard red colors, and in a broad variety of industry-standard packages. HP's transparent substrate (TS) AlGaAs red LEDs offer efficiencies and brightness levels which are among the highest available, and transparent-substrate AlInGaP LEDs offer twice the brightness of HP's absorbing-substrate (AS) AlInGaP lamps in the amber and reddish-orange portions of the spectrum and three times the brightness of HP's GaP LEDs in the green portion of the spectrum.

Using HP's AlInGaP material, the new HP SunPower Chip LED series provides high brightness in three colors: amber, orange and reddish-orange with luminous intensities of 65 mcd at 20 mA for amber and orange and 50 mcd for reddish-orange—all typical at 20 mA drive current. This is combined with very high luminous efficiency. This means, for example, that designers and manufacturers need only four of the new LEDs instead of 12 gallium phosphide (GaP) LEDs to achieve the same or brighter illumination in a typical backlighting application, such as cellular telephones. The consumption of current is reduced by a factor of three (120 vs. 40 mA).

HP has also introduced flip-chip LEDs manufactured with a new process that eliminates the expensive wire-bond process and, instead, solders chips on their sides. The "flipped" chip, without the expensive and fragile wire parts, also reduces size and packaging constraints.

## Solid State Displays

Hewlett-Packard offers a complete line of solid-state displays. From small alphanumeric displays to low-cost numeric displays the selection is complete. Seven-segment displays include AlGaAs red (low-current or very-high performance), standard red, high-efficiency red, yellow, and high-performance green in a wide variety of package sizes. HP's LED alphanumeric displays are useful for one to thirty-two digit applications that require showing numeric, upper and lower case alphabetical, and symbolic information. The integration of rugged packaging, onboard intelligence, dimming, and other functions make these easy-to-use products a good choice for a wide range of applications such as business machines, industrial equipment, point-of-sale terminals, medical instruments, appliances, moving message panels, telephones, and other applications that require information to be displayed in a highly visible fashion.

## Motion Control Components

Hewlett-Packard's developments in III-IV materials, integrated circuits, lenses, and packaging allow for a natural expansion of these efforts into development of optical incremental shaft encoders. The first HP shaft encoder was introduced in 1981. Since then, the product line has expanded to include a broad range of motion-sensing and control components. HP's motion-sensing products include 2- and 3-channel kit encoders for commercial and industrial applications, 2- and 3-channel encoder modules for high-volume computer peripheral applications and digital potentiometers to replace analog potentiometers for manual data entry in medical and measurement instrumentation. HP's motion control products include a quadrature decoder/counter integrated circuit for easy interface of an encoder to a microprocessor and a general-purpose motion control IC, which acts as a slave processor in closed-loop servo systems.

## Optocouplers

Hewlett-Packard's family of logic compatible, high-performance optocouplers provides solutions to problems caused by ground loops and induced common-mode noise for both analog and digital applications in commercial, industrial, medical, test and measurement, and military products. Types of optocouplers available include high-speed (up to 50 MBd guaranteed), high-gain devices, ac/dc to logic interface, high-speed CMOS logic-to-logic and 20 mA current loop devices. HP also offers the highest CMR products on the market today (15,000 V/ $\mu$ s at  $V_{cm}=1500$  V guaranteed). HP offers solutions to both drive the power transistors used in motor control inverter applications and to sense motor current in those same applications. The HCPL-3000 drives power bipolar transistors and the HCPL-3100/3101 drives power MOSFET/IGBT transistors. The HCPL-7800 is a high-CMR, high-accuracy and linearity isolation amplifier. These products are offered in a variety of package styles: 8-pin DIP, surface-mountable gull wing DIP, SOIC-8, 5-pin mini-flat, and VDE 0884 approved. As an extension of the high-performance logic-compatible optocoupler family, HP offers miniature dual-in-line package solid-state relays for small-signal and low-power load-switching applications. HP's solid-state relays are replacements for low-current electro-mechanical relays in both commercial and military equipment.

## Bar Code Products

Hewlett-Packard offers a broad line of quality bar-code components. Designed to meet the need of original equipment manufacturers, HP's extensive array of products ranges from optical reflective sensors and tips, decoder and digitizer ICs to slot readers, digital bar-code wands, and intelligent scanners. HP's KeyWand Bar Code Reader lets you scan data directly into a personal computer via the keyboard interface, without hardware or software modification, and without the need for an external decoder box. All electronics are self-contained within a rugged compact polycarbonate wand for clutter-free operation. The SmartWand Bar Code Reader is an intelligent peripheral designed to easily add bar-code scanning capability to any host system which can support a +5V asynchronous interface.

## For More Information

Specifications of Hewlett-Packard's component products are available in individual data sheets or complete designer catalogs. These are available free of charge from your local HP sales office or authorized distributor.



**HEWLETT<sup>®</sup>**  
**PACKARD**

582 Automotive Solutions

584 Additional Literature

# AUTOMOTIVE SOLUTIONS

## Integrated Test Systems

### Tools, Platforms, and Systems

HP can help vehicle makers and suppliers by:

- helping you make vehicles more reliable and affordable.
- helping you create more consumer conveniences in cars.
- helping you make cars that meet or exceed government regulations for emissions and safety.

## Vehicle Lifecycle

### Design

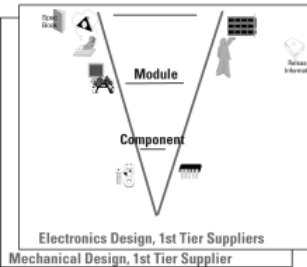
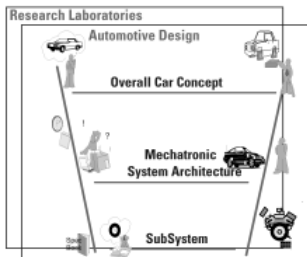

### Manufacturing

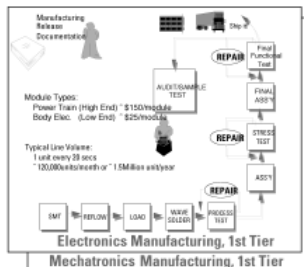
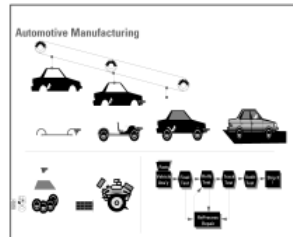

### Sales/Support



With HP's 50+ years of experience in electronics, we have helped many industries apply measurement, computation, and communication (MC-squared) technologies to their businesses. Now, HP wants to help the automotive industry work faster, cheaper, and with more agility by applying this MC-squared concept. HP can help enable the automotive industry to adapt to the challenges today and in the future. HP can help car makers and suppliers through the lifecycle of the vehicle.

## Design and Development

HP can help reduce time-to-market and increase engineering productivity with proven solutions for design and development teams. Information from the measurement data gathered by various systems is fed back to the design team to improve your designs.

## Noise, Vibration, Harshness (NVH) and Acoustics Measurements

To create specific driving sensations requires mechanical systems engineering that involves thousands of design decisions from information on a variety of physical parameters, such as stress, vibration, temperature and noise. This better information lets you improve product and process quality to advance your competitive position in the world markets.

HP has industry-standard products and test-consulting resources to provide the solution. For example, HP's E1432A and E1433A are VXI-based digitizers used in electrical, mechanical and acoustical tests. If you have the skills and the time to integrate your own custom solutions, HP will provide the tools and platforms. Or, HP has a worldwide network of specialists, including Channel Partners, that are innovative software developers known for their application expertise.

## Vehicle Data Acquisition

HP's B-size or C-size VXI Data Acquisition systems measure precise physical parameters, including vehicle speed and acceleration, wheel speed, brake system pressures, brake pedal force, and vehicle temperatures. Therefore, you can improve designs of vehicle bodies, subsystems and components. Applications include: bumpers, axles, engine mounts, ABS, traction control, semi-active suspension, climate control, cooling system characterization, heater valve testing, and many more.

The HP E1313A is a B-size 1 slot, VXI module and a key component to a VXI-based data acquisition system. It can easily be configured to gather data during the design and development of vehicles. The HP E1313A includes 64 channels of high speed data acquisition.

## Engine Emulation for Design Verification

The HP TS 5470 system is a customizable test system that is designed to provide an emulation environment for the development and evaluation of automotive engine control units. This system allows a user to generate sets of stimuli that are typical of the inputs to a real ECM in operation. The interactive interface allows both an "exploratory" approach, where the user is free to manually set up the parameters, and an "automated" mode, where previously-defined scenarios can be used to simulate the ECM.



**Powertrain Development Test**

HP has developed a high-performance measurement, control, and computing platform that is well-suited to powertrain test problems. Since designing and building a dynamometer cell for testing new powertrain design involves more than test equipment, HP collaborates with experts in this business. Using high-performance equipment, these HP Channel Partners work with the automotive test engineers to design and implement an optimum test solution.

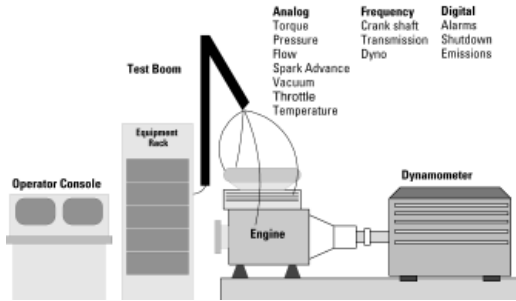

**Collision Avoidance Radar Testing**

Many changes in vehicles, including collision avoidance and telemetry systems are being driven by customer demands. Government and regulatory agencies require testing of these devices and HP's unique experience in rf and microwave applications is available to transportation companies. HP can design and build test systems for collision avoidance radar, keyless entry and other rf communication systems using standard measurement technology and customization.

For designing vehicles, HP offers advanced engineering workstations that can be integrated with electrical and mechanical CAE/CAD tools from HP and its network of value-added businesses.

HP's Components Group supplies a wide range of electronic components to improve visual communication including high-performance, visible light-emitting diodes (LEDs); radio frequency (RF) semiconductors and assemblies, and infrared, fiber-optic, motion-control and optically-isolated components.

**Manufacturing and Production**

Reducing costs and improving quality have always been key goals for manufacturers. Cost reductions can be achieved through higher throughput, lower warranty costs, reducing waste and increasing productivity. HP has a wide array of tools, solutions, and services to help you achieve these goals.

HP VXI, open, modular instrument standard is a foundation for faster, simpler system design. HP VXI mainframes, instruments, PC controllers and software work together to simplify functional test.



TS 5450

HP TS 5450 is a functional test system tuned specifically for automotive electronics such as engine control modules. The HP TS 5450 ships as a complete measurement-ready platform, so you can be in production faster. It features HP TestExec SL software, a complete standards-based functional test environment designed for high throughput and rapid test development in electronics test. Based on Microsoft Windows and VXI, the HP TS 5450 allows easy integration of additional measurement cards and software. Two configurations are available, one for fully-automated, high-volume production test, another for operator-based high-mix production test.

HP TS 5430 is a smaller, less-sophisticated functional test platform for testing ABS electronics, airbag, body electronics, and lighting systems. This automotive-production-tuned system lets you lower your development and test times by starting with a platform.

**Service and Aftermarket**

HP has helped automotive companies with their business goals of customer satisfaction, loyalty, and retention by developing service-bay diagnostic tools and information-management systems. These tools and systems help you fix it right the first time, lower warranty costs and improve efficiency.



The newest hand-held diagnostic tool—GM Tech 2—uses superior computer technology to give service technicians a user-friendly and powerful device to fix it right the first time—all the time.

Working closely with General Motor's Service Technology Group, HP designed and manufactured an automotive diagnostic tool for GM dealers to provide quality service into the next century.

**Automotive**

HP in Automotive

Brochure

[5965-5941E](#)

HP in Automotive

Folder

[5964-9416E](#)

HP in Cimtek Automation Case Study

[5964-9643E](#)

HP TS-5450 Automotive Case Study

[5965-1281E](#)

Powertrain Development Test Platform

[5965-0998E](#)

Many of these literature pieces are available at:

<http://www.hp.com/go/tmc97>



	<i>See also</i>	
	Complete Test Solutions	30
586	Service Selection Guide	
587	Consulting Services	
588	Project Services	
	<i>See also</i>	
	Complete Test Solutions	30
590	Educational Services	
592	Hardware Support	
594	Software Support	

### Supporting Your Success

You chose Hewlett-Packard equipment because it best meets your test, measurement, and computing needs. HP wants you to be successful and we're committed to helping you achieve the best results from your system for years to come. We don't stop serving you after the sale is completed. Our flexible support solutions—in hardware, software, customer education, and in application and engineering consulting services—bring you many benefits. Our support services will:

- Shorten the period between purchase and effective use of an HP product.
- Make available unique worldwide resources for maintenance and troubleshooting.
- Ensure continued measurement accuracy.

You can measure the results in greater overall productivity and lower cost of ownership.

Maximizing the return from your equipment investment can be seen as a three-phase process of planning and design, implementation, and operation. Hewlett-Packard offers support services to ensure that you obtain maximum performance from your measurement system during each of these phases.

#### Test & Measurement System Support Life Cycle

##### Planning and Design

- Engineering Services
- Consulting

##### Implementation

- Application consulting
- Installation services
- Engineering services
- Education services
- Integration

##### Operation

- Hardware support
- Software support
- Education services

### Smooth Implementation through Knowledge

A thorough understanding of your equipment's capabilities is essential to achieving maximum performance from your investment. That's why we back our products with education courses and materials to ensure that you learn the best way to apply our equipment to your environment.

We also offer site planning, site environmental surveys, and installation services to ensure that your system is installed correctly and quickly.

### Peak Operation through Maintenance

To help maximize your equipment uptime and measurement accuracy, HP has a worldwide customer service organization staffed with trained engineers who are backed by factory designers. We focus the necessary resources to keep your equipment operating at peak performance.

Because computers are playing a key role in today's measurement systems, software support can be essential to optimizing your system's performance. HP keeps you up to date on the latest software improvements to ensure that your system continues performing to its maximum potential.

### Support Life

To help you maximize your product's life, Hewlett-Packard will continue to offer support services for as long as feasible. To continue offering these services means managing our trained staff and repair parts inventories to match your needs.

In any event, HP offers support services on all of our products for at least five years beyond end of production.

In addition, we will make our best effort to repair or calibrate any Hewlett-Packard product, whatever its age, even if the product has passed through its support life.

### Support for Your Needs

The following pages provide more details on Hewlett-Packard's wide range of support services. Ask your local HP representative to help you select the services that best meet your needs in maximizing your measurement systems' performance.

## Service Selection Guide

Services	Major benefits	Best fit
Consulting and Engineering Services (page 587)	<ul style="list-style-type: none"> <li>• Installation services</li> <li>• Engineering and integration services</li> <li>• Productivity assistance</li> </ul>	<ul style="list-style-type: none"> <li>• Expert implementation assistance</li> <li>• Quick startup of instrument systems</li> <li>• Increased productivity</li> </ul>
Education Services (page 590)	<ul style="list-style-type: none"> <li>• Wide variety of courses covering latest HP products and technology</li> <li>• Variety of audiences and skill levels</li> <li>• Flexible delivery options</li> </ul>	<ul style="list-style-type: none"> <li>• Fast learning</li> <li>• Time and cost savings over learning independently</li> </ul>
Hardware Support (page 592)	<ul style="list-style-type: none"> <li>• HP instrument repair and calibration</li> <li>• HP and major brands on-site instrument calibration</li> <li>• System repairs and calibrations</li> </ul>	<ul style="list-style-type: none"> <li>• Fast turnaround time</li> <li>• Cost savings</li> <li>• Dependable measurement accuracy</li> <li>• Flexible scheduling</li> </ul>
Software Support (page 594)	<ul style="list-style-type: none"> <li>• HP Response Center services</li> <li>• Software and documentation update services</li> <li>• Notification service</li> </ul>	<ul style="list-style-type: none"> <li>• Software usage and problem resolution assistance</li> <li>• New software releases</li> <li>• Up-to-date software information</li> <li>• Fast, accurate support</li> </ul>

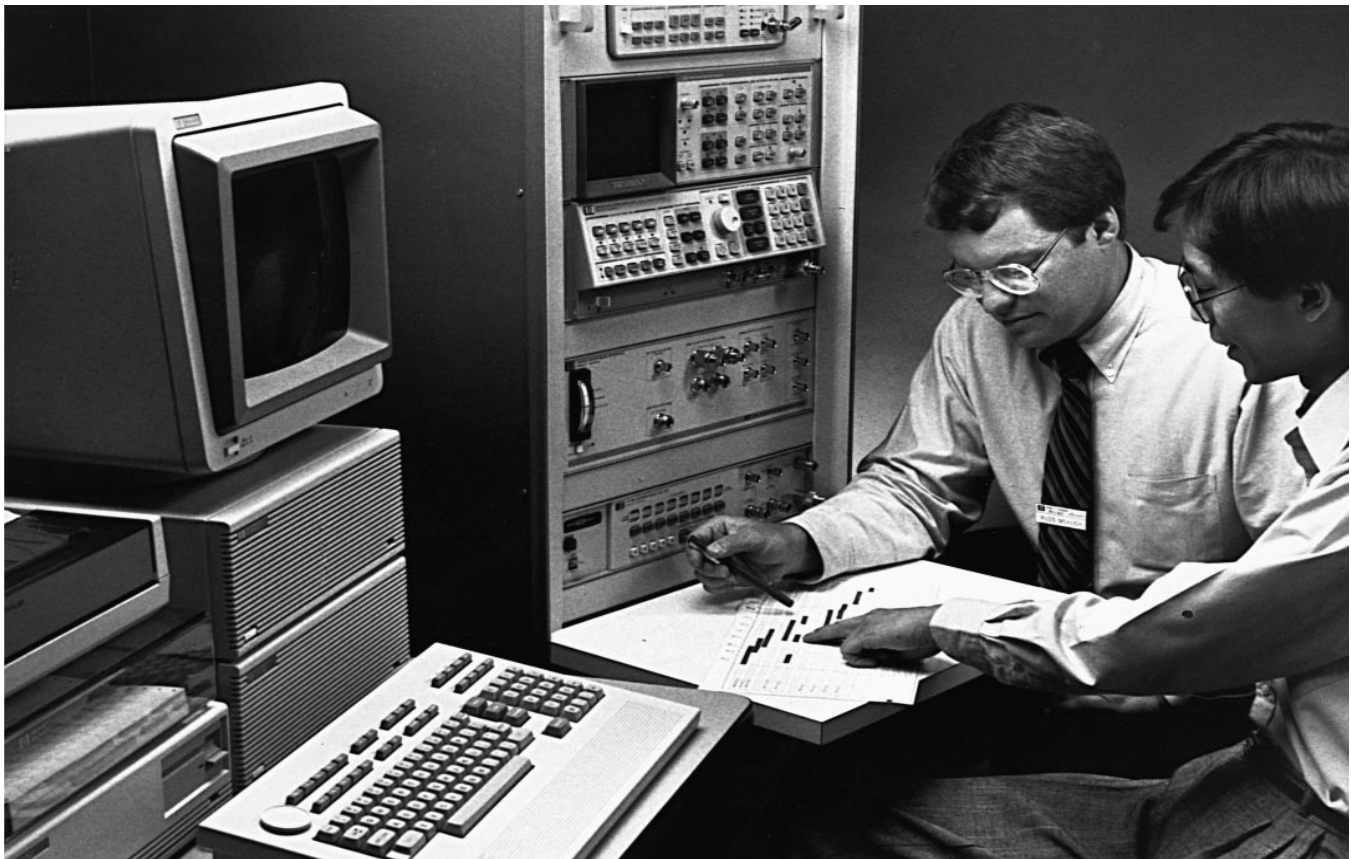

## Productivity Assistance

Let Hewlett-Packard help you maximize the return on your measurement investment. A wide range of productivity-enhancing services helps you realize the full potential of your planned or newly acquired instrument or measurement system. HP can help you to get started and produce measurable results quickly. Whether you need a few hours of advice from an experienced systems or applications engineer, help with your overall test and measurement processes, or a complex custom system solution involving a major project, HP is ready to help—your success is our business.

### Startup Assistance

Are you considering the purchase or lease of a complex piece of test equipment? You probably are concerned about getting results from your new equipment immediately. Or, you may have questions regarding the best way to apply a new instrument to your specific situation. HP's startup assistance is the answer. A few hours with an HP expert can often help you overcome measurement system roadblocks, or help you fine-tune your system for optimum speed and accuracy. Our engineers are experienced in the latest technology, measurement applications, and instrument operation. They can show you tips and techniques for maximizing your HP measurement system's performance, as well as assist you in customizing and integrating measurement systems into your environment.

For example, HP's startup assistance service can be used to help you in the following areas:

- System setup, installation, and initialization
- Operator or user training

- Controller, instrument, and system interfacing
- Calibration and measurement techniques
- Help with data management and presentation

HP's startup assistance provides you with quick answers to your questions, letting you harness the full power of your measurement system right away. HP's experienced system engineers can come to your site at your convenience, to consult with you on your specific questions or problems.

Startup assistance is available on a half-day and daily basis, to give you the flexibility you need. For more specific information on productivity and startup assistance services offered in your area, please consult your local HP field engineer.

### Test and Measurement Services

Do you require a special measurement performed on a one-time basis, but cannot justify the purchase or lease of a complete system? Or, do you have a special measurement need that you cannot perform due to lack of equipment or expertise? HP can provide test and measurement services on specific instruments and in many applications.

Here are just some of the many examples of HP test and measurement services:

- Phase noise measurements
- High-frequency network measurements
- Local Area Network (LAN) audit/healthcheck service
- HP 64000 system installation and application assistance

- Process data monitoring (data acquisition systems)
- RF/microwave component design consulting
- Transceiver test application services
- Three-dimensional X-ray board testing services
- Cable test applications consulting
- High-frequency materials testing services

Hewlett-Packard test and measurement services vary by region. For more specific information on test and measurement and applications consulting services offered in your area, please consult your local HP field engineer.

### Applications Consulting

Would you like some help with improving your overall component or device test strategy to optimize throughput, accuracy, or quality? This consulting service leverages HP's knowledge and experience with current industry practices and HP instrument capabilities. Measurement performance consulting is an extension of basic applications assistance and instrument startup support. This service involves a more in-depth understanding and analysis of your measurement process or measurement protocol and provides you with possible suggestions for improvement.

### How to Order

Your HP field engineer can help you select a combination of consulting, project, and support services to meet your needs. Ask your local HP field engineer for more information.

# PROJECT SERVICES

## Engineering, Integration, and Support Services

### Hewlett-Packard— Your Complete System Integration Resource

In many cases, the instrument, system, and software products listed in this catalog are only part of the overall solution that you need. You may have a special requirement, or face resource restrictions that prevent you from developing the exact measurement system that you require in the time available. Why not employ Hewlett-Packard's engineering talent to help you meet the technical and time-critical challenges typical of today's fast-paced business environment? HP offers professional consulting, project engineering, system integration, support, and project management services to help you implement a complete test and measurement solution, customized for your specific needs.

Hewlett-Packard is as committed to quality and to your satisfaction with our wide range of professional services as we are with the hardware and software products that you use today. We are continuously striving to meet international quality standards such as ISO 9000. Our consulting services range from brief consulting assignments to comprehensive strategic planning that helps you determine your measurement and test needs in R&D, manufacturing, or servicing. HP can assist you with requirements definition consulting to help you develop detailed measurement system specifications. We offer system engineering and system integration services to develop and implement the actual test or measurement system solution. And, finally, standard or customized support services are provided once your system has been implemented, installed, and accepted.

You have relied on Hewlett-Packard as a test and measurement equipment supplier for years. Why not consider HP your complete test and measurement solution supplier as well? We can be your most knowledgeable outside resource by providing you access to our broad base of measurement instrumentation, computer, and communication system knowledge and experience.

### A Comprehensive Range of Professional Services for Test System Design and Integration

#### Needs Analysis

Are you concerned about the role and contribution of electronic measurement and test in your organization? You may be unsure of your exact measurement problem or requirement. Are you concerned about getting the maximum return on your existing or planned testing investment? Do you need assistance in determining what to test? Then HP's worldwide network of experienced consultants is the answer. As a global manufacturer of high-technology products, many of the challenges faced and surmounted by Hewlett-Packard are similar to yours. Put HP's knowledge of electronic test and measurement processes to work for you.

You can access this knowledge and expertise by enlisting one of our consultants to help you. Services range from simple and brief consulting sessions to assistance with developing your overall test process, test plan, or measurement protocol. Each of our consultants brings the benefit of years of experience in test and measurement to your problem, and can be a tremendous resource to you in gaining a clear understanding of your measurement and test needs.

Examples of services in the area of needs analysis available for you:

- **Industry consulting**—Assistance with new measurement and testing technologies and techniques specific to industries such as telecommunications, aerospace, and automotive electronics
- **Technology consulting**—Guidance on how your organization can benefit from using new electronic measurement technologies and techniques
- **R&D and manufacturing process consulting**—Information and recommendations on electronics product development and manufacturing processes and best practices
- **Test process consulting**—Focuses on test processes in use at your site, and their current versus desired contribution to your R&D and production processes

#### Requirements Definition

Do you have a basic idea about what your measurement problem is, but uncertain of the optimum solution? For example, you may have a well-optimized manufacturing process, but you may not know how to specify the test capability required. Or, you may want assistance to help qualify the latest available measurement and software technologies in advance of settling on an optimum solution. If this is the situation you are facing, then HP can be of help. With your basic measurement needs defined, requirements definition services will help you to determine the exact specifications for a measurement or test system. HP's consultants and factory experts stand ready to assist you. The solution may take the form of a single instrument or complex custom system involving multiple instruments, software, and customized support.

Examples of specific services in the area of requirements definition are:

- Feasibility studies
- Engineering evaluation studies
- Requirements analysis consulting
- System requirements specification
- Project management

#### Solution Design

Once your measurement needs and requirements are well-understood and documented, the design and development of the actual solution can begin. Proceeding from a *Statement of Work or System Requirements Specification*, HP system engineers can engage in the actual engineering of a solution. This involves extensive interaction between you, your engineering team, and support staff with HP's project staff of engineers, technicians, and the HP project manager.

Examples of activities and services in the area of solution design are:

- System engineering
- Software design
- Custom hardware engineering
- System functional design specification
- Design reviews
- Acceptance test specification
- Bench marking
- Data network design
- Support planning
- Project management



VXI-based manufacturing test system—racking and cabling to high-density, quick disconnect DUT fixture interface

### Solution Implementation

In addition to working with you on the design specifications of your measurement solution, HP engineers and technicians can build the solution. This involves selecting or developing the actual system software and custom hardware, and managing integration of third-party subcontracted engineering. The final solution may incorporate HP as well as non-HP hardware and software products. These, HP's, and your engineering contributions are executed and managed. Assembly activities involve consolidating and racking the system hardware and associated cabling, designing and building the device under test (DUT) interface and related transducers, and writing and organizing the system documentation. Finally, required site surveys, site engineering, and preparation and training of your personnel must be accomplished prior to system shipment.

Examples of specific services in the area of solution implementation are:

- Software and hardware development
- Signal routing and cabling
- System assembly, racking, and integration
- Site preparation
- Generation of documentation and training materials
- HP and on-site acceptance testing
- System installation
- Final support planning
- Integration of the system into your site data network
- System operator and system administrator training
- Project management

### Solution Support

During and after system installation and final on-site acceptance, Hewlett-Packard stands ready to support your measurement system with training, education, and support services tailored to your needs.

Examples of activities and services related to system support:

- On-site calibration and repair (where feasible)
- Spare replacement
- Diagnostic and functional system test
- System self-testing
- Custom support delivery
- System upgrades and maintenance
- Programming support

### Your Trusted Resource

As a worldwide successful manufacturer of state-of-the-art measurement, computation, and communications tools, HP can help you address the time pressures and business challenges of this decade. Put Hewlett-Packard on your team.

Our international pool of field and factory-based consultants and experts includes:

- RF, microwave, and lightwave design engineers
- Data acquisition system designers
- Communications and data network engineers
- Computer software designers and programmers
- Project and program managers
- Manufacturing process experts

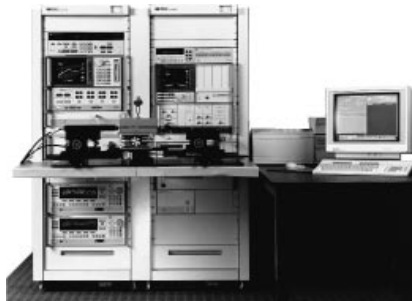

Customized system for cellular base station amplifier testing

### The HP Advantage

When you hire Hewlett-Packard to be a part of your engineering team you will:

- Gain access to leading-edge process and system design capabilities
- Benefit from the latest advancements in measurement and test technologies
- Reduce your own risks through increased visibility of true cost and schedule control
- Accelerate your overall project schedule and improve your resulting time to market
- Enjoy a long-term support and maintenance strategy backed by a strong, reliable company
- Free your engineering resources to focus on your company's core capabilities and strengths

In working with HP's consultants, engineers, and project managers, you are assured of retaining a comfortable level of control—you are our customer and we want to be in position to be able to continue to address more of your measurement and test challenges in the future.

### How to Order

For more information on how HP's consulting engineering, integration, and support services can help you achieve your technical and business goals, please contact your local HP field engineer.

### HP Channel Partners

There are many specialized test and measurement applications where HP resources and products are only a part of the total solution. Often, these applications require the additional capabilities offered by third parties that have great expertise in a given area. HP recognizes this and as a result has formed alliances with many other world-class companies to provide you with complete and highly-reliable solutions necessary to meet your needs. The HP Channel Partners program combines each Channel Partners' strengths in application-specific products, systems, and services with HP's high-quality test and measurement products and worldwide sales support. Together, HP and its Channel Partners can provide you with the turnkey measurement systems that you need.

HP Channel Partners offer solutions in the following general application areas:

- Antenna and RCS testing
- Electrical system components
- Electronic components
- EMC
- Piston engine test
- Turbine engine test
- Structural and vibration analysis
- Frequency spectrum monitoring
- Rotating machinery
- Mechanical functional test
- RF and microwave semiconductor test
- Power generation
- Process monitoring and control
- Signal simulation

### How to Order

The availability of HP Channel Partners and their areas of applications expertise vary by region. To obtain the name and telephone number of a Channel Partner for a specific application, or in other application areas not listed above, please contact your local HP field engineer or call:

In the US: 1-800-452-4844  
In Europe: 31-20-547-9999

### HP Educational Services

We are committed to offering training that will permit you to get the best possible use of your Hewlett-Packard equipment. HP recognizes that both initial instruction and ongoing education contribute to your success; that is why we offer courses covering applications, software and hardware maintenance, and operations for a wide range of HP instrument and computer solutions.

Our courses can help you build basic technical skills and learn new measurement techniques. Moreover, HP courses can enable you to minimize startup times on complex instruments, improve the quality of your measurements, and increase the accuracy of your data.

### Quality Training

**Our instructors understand your industry** They speak the language. We make sure our instructors have a deep understanding of the subject and can effectively explain—in clear, concise terms—everything you need to know, from specialized test techniques to the physics behind the measurements.

Working as a team, product specialists, industry experts, curriculum engineers, course writers, and instructors develop training materials and design courses with the goal of maximizing your learning experience.

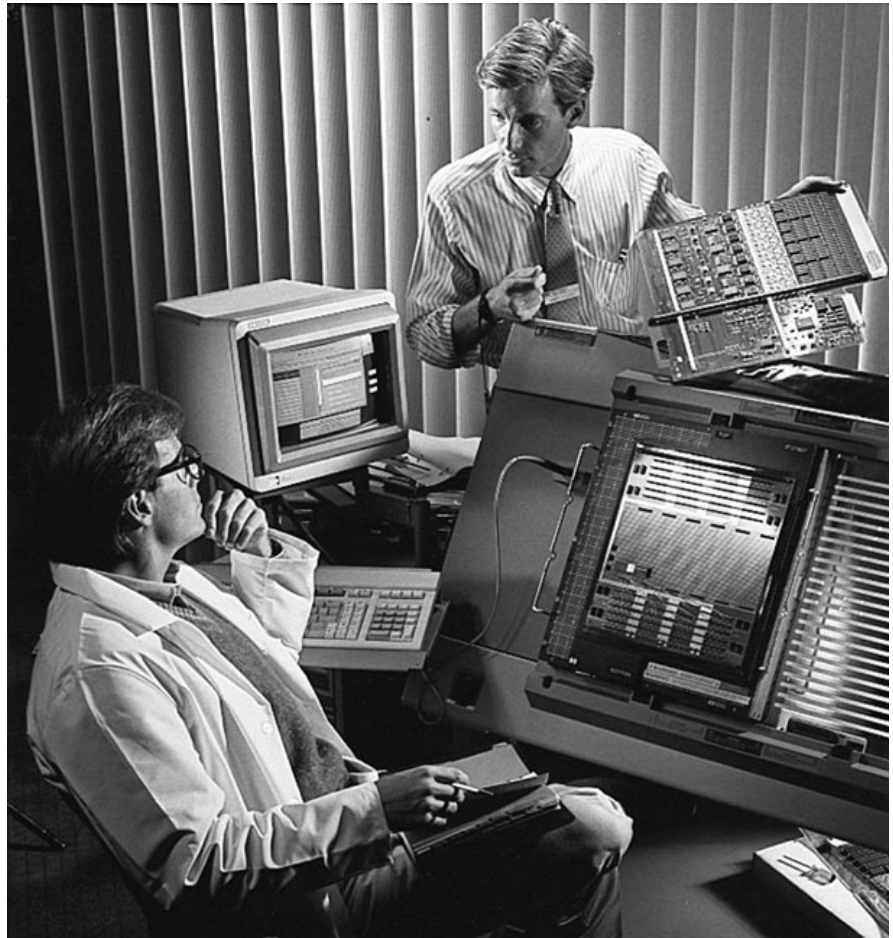
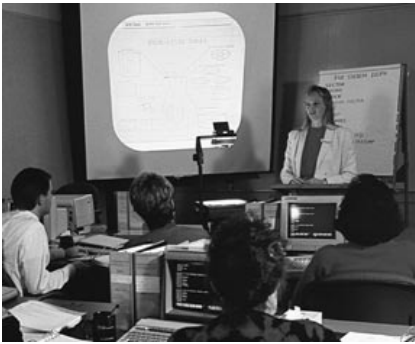

#### Limited class sizes

Classes are limited to six to ten students. We believe small classes encourage closer interaction with the teacher and other students, thus permitting students to share learning experiences and applications expertise.

#### It's not all books

Hands-on training is important to your success. That is why we provide lab equipment in our classes. Each course has lab time as a key training benefit.

#### The payback

Our experience shows that you will learn faster with HP education courses. The benefits are twofold: the equipment can be used sooner and the time you would have spent on independent learning can be used for other opportunities.

#### Worldwide Training

HP has training centers throughout the world, with classes in continuous progress. Training schedules are published regularly.

#### On-site training

All HP courses can be scheduled and taught at your site. This option might prove more attractive to you, bringing the advantages of training in a familiar environment with your own equipment.

#### Off-schedule training

In order to accommodate your emerging training needs, additional HP courses can be arranged beyond those published in the local training schedule. Contact your local HP sales representative for more details.



HP Education . . . Engineered for Your Success

### Customized classes

We can meet special training needs by developing custom training classes. These changes may include modification of class materials, development of modular training, development of special labs, integration of new sections in the course, and even the development of entirely new classes.

### Specialized training materials

HP education is typically based on classroom training, led by professional instructors with solid engineering experience. Other HP training formats include computer-based training, videotape sessions, satellite-broadcast instructions, and self-paced training modules.

## Test and Measurement Curriculum

We offer education courses for a wide range of HP instrument and computer solutions:

- Computer-Aided Test and General-Purpose Instruments
- Electromagnetic Compatibility Products
- Signal Analysis and Monitoring Products
- RF and Microwave Products
- High-Frequency Design Systems
- Datacom, Telecom, and Mobil Communications Test Products
- Board Test Systems
- Digital Design and Characterization/Embedded Control Systems
- Semiconductor Test Systems
- Open Systems, UNIX, HP-UX, and Networking Products
- Component and Material Test Products

## Schedules and Literature

Your sales office can also provide the following training literature:

### Course data sheets

Every HP class has a data sheet that describes the course in detail. Included are key topics, target audience, course outline, prerequisites, and ordering information.

### Education course schedule

HP training schedules are published throughout the world and list class schedules for each area.

### Education catalog

The catalog presents information on the entire HP course range, including curriculum flow diagrams, course objectives, outlines, and course content. It is your tool for planning the best possible education for yourself and other members of your organization.

## How to Order

To register for any HP class in the United States or order a *Test & Measurement Education Catalog*, call (800) HP CLASS (800-472-5277).

Outside the United States, contact your local HP sales office.

## Fast, Convenient Support Services

Whether your company has one standalone particle counter, or an entire factory floor full of integrated circuit production test systems, Hewlett-Packard can meet your test and measurement repair and calibration needs.

- HP's 42 Customer Service Centers worldwide deliver repair and calibration services when and where it is most convenient for you.
- The purchase plans for HP's hardware support are flexible, with the choice of purchasing repair and calibration services either on a contractual or per-incident basis.
- HP's services are the highest quality available and comply with national defense and international standards; and HP's major Customer Service Centers are ISO 9000-registered.

Whatever your test and measurement hardware support needs, HP can provide a dependable, cost-effective support selection that you can trust to reduce downtime and get you back to business quickly.

## Time-of-Purchase Support Services

At the time of equipment purchase, you can also purchase extended repair and calibration service plans—called the **HP Support Options**. These plans extend the HP support beyond the original product warranty for a total term of three to five years. You lock in maintenance cost savings and HP's high-quality repair or calibration services. Ask your HP sales representative for more information.

HP also offers a variety of services for instrument and systems that you can purchase anytime after product purchase.

## After-Purchase Instrument Services

No matter what your repair or calibration needs, HP offers a variety of flexible choices to maximize instrument uptime, while letting you purchase only the coverage you need.

### Instrument Repairs

Standalone, non-mission-critical instruments can be repaired most cost-effectively at an HP Customer Service Center. Repair services include all the necessary parts, labor and materials. HP instruments covered by the factory warranty or any other HP support programs are typically repaired within five working days of receipt. Whenever an instrument is sent to an HP Customer Service Center for repair, HP covers the return freight. Repairs sent to HP can be purchased either on a contractual or per-incident basis.

- **Standard Repair (STREP)** is HP's single-event, fixed-price repair service. This alternative is a good choice for low-usage applications.
- **Mini-STREP** charges a lower price for a simple repair if it requires less than one hour of labor and falls below a set price for parts.



- The most cost-effective alternative, especially for frequently-used products used in critical applications, is a one-year **Repair Agreement**. Repair agreements typically offer significant savings over equivalent per-incident service. In addition, HP provides accelerated turnaround time.

In cases where maximum uptime, greater flexibility or faster turnaround time are critical factors, HP offers **On-Site Repair** for selected standalone instruments. Ask your HP sales representative for more information.

### Instrument Calibrations

All measurements made in HP's calibration processes are traceable to national and international standards. In the United States, measurements are traceable to the National Institute of Standards and Technology (NIST). Each product's performance is compared to standards of known accuracy to ensure conformance with published specifications.

HP's calibration services may be purchased on a contractual or per-incident basis. **Standard Calibration**, HP's per-incident calibration service, is best suited for low-usage applications where there has been a change in instrument use or operating conditions. Standard Calibration includes calibration at HP's recommended intervals, complete data reports for all measured product performance, a calibration certificate and a sticker that notifies you when your next calibration is due.

For accuracy-critical applications where regular calibrations and traceability are required, covering instruments under a **Calibration Agreement** is a beneficial, cost-effective alternative. Calibration agreements typically offer significant cost savings over equivalent per-incident service and provide the highest priority service. Agreements also provide the additional benefits of free recalibration

after any repair performed by HP, free HP ExpressCal service, customized calibration intervals, and calibration-due notification.

Products covered under a calibration agreement or under HP Support Options are calibrated at no charge after a repair performed by HP.

For cases when instrument uptime and accuracy are critical, HP offers the **HP ExpressCal** service. HP ExpressCal offers the convenience of scheduling calibrations in advance, simply by calling the nearest HP Customer Service Center. Most scheduled calibrations are completed within 24 hours. HP ExpressCal service is included with all calibration contracts and calibration-related HP Support Options. There is a service fee for HP ExpressCal service for calibrations done on a per-incident basis.

HP also offers calibration services specifically designed to meet national defense and international standards, including AQAP-6 and MIL-STD-45662A. In addition to the features of HP's standard calibration service, an enhanced data report is provided that includes appropriate "before" and "after" data and a certificate stating compliance with the appropriate standard. HP will also notify you if one of HP's measurement standards is found to be out of tolerance such that your calibration may be compromised. HP will then recalibrate your instrument free of charge.

### Instrument Calibration for HP and Major Brands

If your company has numerous instrument from a variety of vendors that require maximum instrument uptime, and if you need the most flexible scheduling available, **Volume On-Site Calibration** is the best calibration service for you. HP engineers



will come to your site when and where it is most convenient to calibrate a broad range of sophisticated products, including more than 6,000 various test and measurement products from other vendors. In addition to the normal test and measurement equipment, HP will calibrate physical, dimensional, and mechanical devices such as particle counters, gauge blocks, humidity and temperature controls, ring gauges, and many others. This service can be tailored to meet your needs, including calibration of all functions to specification, military-compliant calibration, custom calibration, and operation verification. Turnaround time is reduced from days to hours with HP's Volume On-Site Calibration, providing maximum uptime for production or accuracy-critical applications.

## Test System Services

Whether your company has a complex system such as a manufacturing test or semiconductor test system or a customized test system with special applications software or custom test fixtures, Hewlett-Packard can meet your support needs. You can purchase service at the time of your product purchase or at a later time.

### On-Site System Repair

To maximize test system uptime, HP offers high-quality on-site support with flexible response times and coverage periods that enable you to tailor the support program to your needs. When you order one of HP's on-site service selections, a customer engineer (CE) is assigned to your company. The CE becomes familiar with your environment and takes personal responsibility for managing your measurement systems maintenance program. Your CE will also perform preventive maintenance on a regular basis.

### On-Site System Support\*

For mission-critical applications where you need HP to work around your schedule and provide very rapid service, the best alternative is **Priority Plus Support\***. This service level provides on-site repair service 24 hours a day, seven days a week, including HP holidays. Customers within 100 miles of an HP support facility receive an on-site visit within four hours.

**Priority Support\*** is the best choice for critical operations where alternative equipment or process cannot be substituted. This service provides coverage for on-site repairs from 8:00 a.m. to 9:00 p.m. Monday through Friday, excluding HP holidays. This coverage allows all scheduled maintenance to be performed after normal working hours. Customers within 100 miles of an HP support facility receive an on-site visit within four hours.

**Next Day Support\*** is the best choice for less-critical applications where equipment or process can be substituted. This repair service level provides next-day, on-site service coverage from 8:00 a.m. to 5:00 p.m. Monday through Friday, excluding HP holidays for customers within 100 miles of an HP support facility.

\*Service levels are subject to local availability.

**Cooperative Support** service is for customers who maintain their own systems, and rely on HP for training, replacement parts, diagnostic support tools, repair documentation, and remote backup support. This service is available for customers with specific systems, spares, and personnel. Ask your HP representative for information on these prerequisites.

There are volume discounts for all of these support alternatives. In addition, if you have purchased Priority Support or Next Day Support and have a critical support need, you can order a faster response time for an additional fixed charge when you have an open purchase order on file with HP.

### On-Site System Calibration

For rapid, traceable, mission-critical test and measurement systems calibrations, on-site systems calibration is your best choice. With an on-

site calibration agreement, your HP CE calibrates measurement systems at your site, when and where it is most convenient. HP also offers on-site calibrations on a per-incident basis. HP performs the same high-quality level of calibration service on-site as it does for instruments returned to HP. (Please see the "Instrument Calibrations" section for more information on the services provided.)

## How to Order

Your HP sales representative can help you select the best support services to meet your needs. Ask your local HP sales representative for more information.

**For all instrument calibration and repair services in the U.S., just call 1-800-403-0801.**

## HP Hardware Support Choices

### Instrument Repairs

Situation	Repair location	Repair time	Purchase plans
<ul style="list-style-type: none"> <li>Transportable, standalone instruments in non-mission-critical applications, and</li> <li>Instruments can easily be temporarily substituted</li> </ul>	<ul style="list-style-type: none"> <li>HP Customer Service Center</li> </ul>	<ul style="list-style-type: none"> <li>Five working days</li> </ul>	<ul style="list-style-type: none"> <li>One-year contract</li> <li>Per incident</li> <li>Customized</li> </ul>

### Instrument Calibrations

Situation	Calibration location	Calibration time	Purchase plans
<ul style="list-style-type: none"> <li>Transportable, standalone instruments in non-mission-critical applications, and</li> <li>Instruments can easily be temporarily substituted</li> </ul>	<ul style="list-style-type: none"> <li>HP Customer Service Center</li> </ul>	<ul style="list-style-type: none"> <li>Five working days</li> <li>Most within 24 hours with HP ExpressCal</li> </ul>	<ul style="list-style-type: none"> <li>One-year contract</li> <li>Per incident</li> <li>Customized</li> </ul>

### Volume On-Site Instrument Calibrations (HP and Major Brands)

Situation	Calibration location	Calibration time	Purchase plans
<ul style="list-style-type: none"> <li>Many HP and non-HP instruments in mission-critical applications that are not easily transported and</li> <li>Need maximum flexibility and fastest turnaround</li> </ul>	<ul style="list-style-type: none"> <li>On-site</li> </ul>	<ul style="list-style-type: none"> <li>Varies per your plan</li> </ul>	<ul style="list-style-type: none"> <li>One-year contract</li> <li>Per incident</li> <li>Customized</li> </ul>

### System Repairs and Calibrations

Situation	Support location	Response time	Purchase plans
<ul style="list-style-type: none"> <li>A complex test and measurement system, and/or</li> <li>A production or other mission-critical application, and/or</li> <li>Need maximum flexibility and fastest turnaround</li> </ul>	<ul style="list-style-type: none"> <li>On-site</li> </ul>	<ul style="list-style-type: none"> <li>Priority Plus within 4 hours every day</li> <li>Priority within 4 hours work day</li> <li>Next Day (workday)</li> <li>Customized per plan</li> </ul>	<ul style="list-style-type: none"> <li>One-year, three-year, five-year and cooperative support contracts</li> <li>Per incident</li> <li>Customized</li> </ul>



### HP Software Support Services

Ongoing success with instrumentation products requires up-to-date information and software. Hewlett-Packard offers three software support services for instrumentation products: Response Center support, software updates, and notification services.

### HP Response Center Support

With test systems becoming larger and more complex, even the most experienced system users have questions. And the faster they receive answers, the more productive they become.

With HP Test and Measurement Response Center Support service, you place one telephone call: HP handles the rest. Specialists at the HP Response Center have access to sophisticated knowledge databases of known solutions to problems, product data, and system history. As a result, they can isolate the problem quickly and minimize downtime. Some of our systems even have remote diagnostic capabilities that enable our specialists to gain valuable information for identifying and resolving problems quickly.

Additional authorized caller services may be purchased separately. This will allow more callers beyond the designated caller or specified alternate.

HP Response Centers offer telephone assistance for normal software usage, clarification of documentation, and resolution of software problems.

### Software Update Subscriptions

HP continually updates test system software to incorporate improvements that enhance the productivity of your staff and repair known defects.

A specialized HP Test and Measurement Application Software Update Subscription service for each of your applications ensures that you receive the latest software and documentation as it becomes available. That way, you'll maximize productivity and the return on your investment. Materials and right-to-use licenses may be purchased separately, so you minimize costs by purchasing only the services you need.

### Notification Service

For mature products and hardware products with minimal software, HP offers a notification service. The HP T&M notification will provide some of the following services: notification of available product revisions (updates, upgrades, enhancements) to software, firmware, and hardware, notification of important product service issues, notification of product obsolescence, and new product information and availability.

### Specific Support Services

Select the high-quality services that best meet your ongoing needs. HP provides software support services for our full range of test and measurement systems and products.

- Board test systems
- Semiconductor test systems
- Telecommunications test products
- Data communications test products
- High-frequency design systems
- Logic development systems
- HP VXI test systems
- Dynamic signal analyzers
- General-purpose test and measurement software
- Radio frequency and microwave products
- Electromagnetic compatibility products

- 596 Instrument Financing
- 597 Refurbished Test & Measurement Instruments
- 598 Operating Environments & Warranty
- 599 Ordering Information
- 600 Sales Offices

### Why Hewlett-Packard?

HP offers the ease of one-stop shopping. With HP Financing, your equipment is backed 100 percent by the company that knows it best. And HP's low cost of funds allow us to pass on to you very competitive rates. With competitive rates and flexibility, why not HP?

### Why Financing?

Renting, leasing, or financing your instrumentation offers several important benefits: (1) you acquire the latest technology without a large cash outlay; (2) short-term projects can be managed economically; (3) upgrading and adding on is easy; and (4) you can match payments to your revenue stream.

### To Learn More

Contact your HP sales representative to learn how an HP financing plan can be tailored to meet your needs. Or simply call 1-800-HP LEASE.

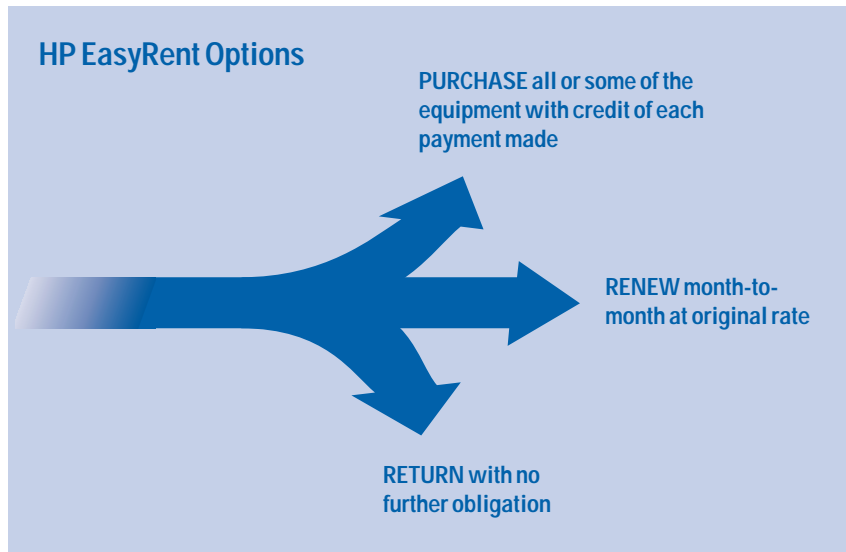

### HP EasyRent

HP EasyRent offers you a low-cost 12-month rental.

This unique plan is advantageous when you need: an exceptionally low rate for shorter-term projects, built-in asset management, and off balance sheet financing.

### A Full Range of Choices

This chart indicates the broad range of plans available in the United States. Similar plans are available worldwide.

### Hewlett-Packard Financing Plans

	Key benefits	Term (months)	Purchase option	Minimum
<b>HP EasyRent</b>	Maximum flexibility with exit points after 12 months	12	Fixed or fair market value	\$20,000
<b>HP EasyLease</b> (HP Lease/Rental)	Provides flexibility and low monthly payments	12 to 60	Fixed or fair market value	\$10,000
<b>HP EasyOwn</b> (HP Installment)	Buy without a large cash outlay	12 to 60	None (full payout)	\$10,000
<b>HP State &amp; Local Government</b>	Special financing for state and local government customers	12 to 60	None (full payout)	\$20,000

## Trade-in Allowances and Refurbished Equipment



Used equipment returned by customers using HP's new trade-in option is refurbished to HP's rigorous quality standard either at the factory or at this New Jersey Service Center. HP warranties are added to this high-quality, refurbished equipment before it is shipped.

Hewlett-Packard's new commitment to a full-scale remarketing operation gives you two opportunities to stretch your test and measurement equipment budget. Trade-in credits are available whenever you want to trade in a single instrument or a full pallet of used equipment. And high-quality, used equipment — refurbished and warranted by HP — is available for you to purchase.

### Trade Up To the Latest Technology

By taking advantage of HP's trade-in options, you can improve your ability to stay competitive by upgrading your test and measurement equipment to the latest technology and performance. Our new trade-in programs are continuously available throughout the year. It's easy to trade in a pallet of equipment that is gathering dust in your warehouse for credit toward new HP equipment for your network or factory. Or trade up a single network analyzer or scope to get the best available accuracy and performance for your R&D lab or manufacturing application.

HP sales engineers and finance experts can also work with you to develop a technology refresh program that is customized for your specific industry and needs. When technology breakthroughs occur, you are able to quickly return your equipment to HP in exchange for the advanced technology.

Because HP used equipment is in high demand — giving us a channel to re-sell the used instruments you trade in — we are able to offer a variety of attractive trade-in options. For details, contact your local sales office.

### High-quality, Refurbished Equipment

If your budget won't stretch far enough to purchase all of the new test and measurement equipment you need, you may want to consider adding some used instruments to your equipment pool. Many companies purchase new equipment in areas where technology is changing rapidly, but acquire used equipment in areas where technology remains steady.

When you purchase new equipment from Hewlett-Packard, you know that you're getting the highest quality instrument available. HP is committed to that same rigorous quality standard for our refurbished test and measurement equipment. Refurbished and warranted by HP, these high-quality instruments give you a safe, high-value choice.

You face little risk when you purchase an HP refurbished unit because we replace firmware as needed and make safety upgrades before we list the product for sale. You don't need to worry about obsolete products or parts — we'll continue to provide support until the product support life ends.

Depending on the instrument purchased, HP refurbished products offer:

- HP warranty of one year or more;
- Guaranteed support life of 2 to 5 years;
- Refurbished at the factory to the latest performance or at an HP service center to original specifications;
- Return policies the same as for new HP equipment.

Contact your local sales office for availability and price for any used instrument you wish to purchase. Selection may be limited during 1997 because our commitment to building an inventory of high-quality used equipment is new. Products from the following categories are most likely to be available:

- RF/Microwave device testers
- Signal analyzers
- Microwave sources
- Test system components
- RF signal generators
- Logic analyzers
- Power products
- Network analyzers
- Basic instruments

### Operating Environments

Hewlett-Packard provides solutions to customer needs through products that must operate in the numerous environments. To address these needs, all new hardware designs are tested and evaluated to internal HP standards on operating environments before manufacturing release. These internal HP standards are derived from HP's experience with existing environments at customer installations and from other well-known standards, such as IEC, ISO, ANSI, and MILITARY standards. These internal HP standards provide guidelines to all divisions designing and producing new hardware products and systems. These codes are not used for evaluating production units. The classification codes, used to identify expected environments where HP products or systems may be used, are as follows:

- A1 - Rugged Environment
- A2 - Outdoor Environment (Portable)
- B1 - Portable General Purpose Environment
- B2 - General Purpose Environment
- C1 - Controlled Office Environment
- C2 - Controlled Computer Room Environment

The classes range from the severe environments found in heavy industrial areas unsuitable for operating personnel (Class A1) to the controlled environments found in dedicated computer rooms (Class C2). Most HP hardware products are designed to meet Class B2, applying parameters commonly found in general-purpose applications of light industrial and commercial facilities.

Several parameters of the operating environment are evaluated during the design process. The major ones are as follows:

- Operating temperature
- Storage temperature
- Humidity
- Altitude
- Shock
- Vibration
- Power line variation (frequency and voltage)
- Power line surge
- Power line sag and dropout
- Power line distortion susceptibility (THD)
- Electromagnetic interference (radiated and conducted)
- Magnetic interference
- Magnetic susceptibility
- Radiated susceptibility
- Electrostatic discharge
- Acoustics

Although the details of these internal HP standards are the property of HP and are treated as proprietary material, information on the classes and the parameters appropriate for each class is available for those considering the use of HP equipment at their own facility. To obtain this information contact your HP sales representative. If you are considering a specific product, ask your sales representative what code is applicable to the product it was designed to (A1, A2, B1, B2, C1, C2) and the limits it met for the environmental parameter of concern.

### Warranty

As an expression of confidence that our products will continue to meet the high standards of reliability and performance that our customers expect, Hewlett-Packard products carry the following limited warranty:

HP hardware products are warranted against defects in materials and workmanship. If HP receives notice of such defects during the warranty period, HP shall, at its option, either repair or replace hardware products which prove to be defective.

HP software and firmware products that are designated by HP for use with a hardware product, when properly installed on that hardware product, are warranted not to fail to execute their programming instructions due to defects in materials and workmanship. If HP receives notice of such defects during the warranty period, HP shall repair or replace software media and firmware which do not execute their programming instructions due to such defects. HP does not warrant that the operation of the software, firmware or hardware shall be uninterrupted or error free.

If HP is unable, within a reasonable time, to repair or replace any product to a condition as warranted, Buyer shall be entitled to a refund of the purchase price upon return of the product to HP.

#### a. SUPPLEMENTAL STATEMENT:

Supplemental statements setting forth the duration and implementation of warranty and installation are available for most product types. These statements, if applicable to purchased products, are attached hereto and incorporated herein.

b. DURATION AND COMMENCEMENT OF WARRANTY PERIOD: The warranty period for each product is specified in the supplemental statement of warranty and installation attached hereto and incorporated herein. The warranty period begins either on the date of shipment or, where the purchase price includes installation by HP, on the date of installation. If Buyer schedules or delays installation more than thirty (30) days after delivery, the warranty period begins on the thirty-first (31st) day from the date of shipment.

c. PLACE OF PERFORMANCE: Within HP service travel areas, warranty and installation services for products installed by HP and certain other products designated by HP will be performed at Buyer's facility at no charge. Outside HP's service travel areas, warranty and installation services will be performed at Buyer's facility only upon HP's prior agreement and Buyer shall pay HP's round trip travel expenses and applicable additional expenses for such services.

On-site warranty services are provided only at the initial installation point. If products eligible for on-site warranty and installation services are moved from the initial installation point, the warranty will remain in effect only if Buyer purchases additional inspection or installation services at the new site.

Installation and on-site warranty services are available outside the country of initial purchase only if Buyer pays HP international prices. If Buyer transports a product from the country of initial purchase without having paid HP international prices, any remaining warranty covers just parts and labor and applies only if the product is returned to the country of initial purchase. Warranties requiring return to HP are limited to the country of purchase unless the product is portable (battery powered) or the customer paid HP international prices.

For product warranties requiring return to HP, products must be returned to a service facility designated by HP. Buyer shall prepay shipping charges (and shall pay all duties and taxes) for products returned to HP for warranty service. Except for products returned to Buyer from another country, HP shall pay for return of products to Buyer.

d. LIMITATION OF WARRANTY: The foregoing warranty shall not apply to defects resulting from:

1. Improper or inadequate maintenance by Buyer;
2. Buyer-supplied software or interfacing;
3. Unauthorized modification or misuse;
4. Operation outside of the environmental specifications of the product; or
5. Improper site preparation and maintenance.

THE WARRANTY SET FORTH ABOVE IS EXCLUSIVE AND NO OTHER WARRANTY, WHETHER WRITTEN OR ORAL, IS EXPRESSED OR IMPLIED. HP SPECIFICALLY DISCLAIMS THE IMPLIED WARRANTIES OF MERCHANTABILITY AND FITNESS FOR A PARTICULAR PURPOSE.

#### EXCLUSIVE REMEDIES

The remedies provided herein are Buyer's sole and exclusive remedies. UNLESS REQUIRED BY APPLICABLE LAW, IN NO EVENT SHALL HP BE LIABLE FOR DIRECT, INDIRECT, SPECIAL, INCIDENTAL, OR CONSEQUENTIAL DAMAGES (INCLUDING LOSS OF PROFITS) WHETHER BASED ON CONTRACT, TORT, OR ANY OTHER LEGAL THEORY.

#### Support Life

Hewlett-Packard offers support services for all products for at least five years beyond the end of production. On most test and measurement equipment, support services are available for at least 10 years.

#### Product Return

Hewlett-Packard provides a return privilege to those customers who may have ordered in error or who have received the wrong product due to an HP error. The request for return must be made by the customer within 60 days of the original ship date. When a product has shipped across country borders, the customer can request to return it within 90 days from receipt.



For returns due to a customer error, the following products are NOT eligible:

- Customized products
- Repair parts that are flagged as non-returnable
- Opened PC and user installed software
- Products with expired shelf life
- Hand held Calculators or palmtops with their plastic wrap open.

For returns due to an HP error there are no product exclusions. Refurbishment charges, as a recovery of cost, may be assessed by HP and are deducted from the credit to the customer. Please contact your Test and Measurement Order Fulfillment Center to obtain a 30 day return authorization. Please provide your original HP order number, product number and serial number (if applicable).

### Communicating with HP

Hewlett-Packard is committed to providing convenient local support and the best possible attention to customer needs on a worldwide basis. There are more than 255 HP test and measurement sales and support offices and distributorships in 80 countries. A listing of these offices starts on page 600.

### Product information

Your entry point to the resources of HP is through the HP office nearest you. Our sales representatives and order support specialists are well-equipped to provide you with pre-sale assistance in product selection, as well as related business information such as current product availability and price delivered to your location. You can also call our Customer Information Centers for the same information, or for the location of your nearest Hewlett-Packard office. Locations of these centers are included in the listing of offices that starts on page 600.

### Electronic data interchange

In addition, HP has established Electronic Data Interchange (EDI) links with many customers to allow more timely information regarding products and orders as well as provide a more efficient flow of purchase orders and invoices.

### Sales office network

Most HP sales offices are tied into a sophisticated intra-company communications system. This not only means prompt transmission of orders to any HP product responsible division, it also speeds the flow of regular messages among HP sales offices and factories. The objective, of course, is to provide the fastest possible response to your product interests.

### Pricing and Quotations

Prices in this catalog are U.S. list prices at the time of approval for printing. HP reserves the right to change prices. The prices for an order are determined by the prices prevailing at the time the order is received. Therefore, the prices in this catalog are intended only as budgetary information. To obtain destination prices, formal quotations, pro forma invoices, or other information you need before ordering, contact the Hewlett-Packard office, distributorship, or Customer Information Center serving your area. See page 600.

### Placing Your Order

Because many products or configurations are changed or improved during the year, we suggest that you always contact your nearest HP sales office for current product and pricing information prior to placing your order.

The HP representatives at the sales office nearest you will be pleased to provide assistance in selecting the HP equipment most appropriate to your needs, and to help you prepare your order.

The information in this catalog will, in many cases, be sufficient for you to decide to buy a particular HP product. In those instances, call the nearest HP office for information on the product's availability and price.

HP wants to be sure the product delivered to you is exactly the one you want. Therefore, when placing your order, please specify the product model, accessory, or part number, as well as the product name. Be as complete as possible in specifying exactly what you want, including standard options.

If you want special features or capabilities, such as different color or a non-standard voltage, ask your HP sales representative about availability and cost first. Then include special instructions and specification details with your order.

### Inside the USA:

Orders for end use inside the USA should be placed with the Test & Measurement Customer Business Center. To request formal quotations, place orders, and other order information, call 1-800-829-4444 or write P.O. Box 4026, Englewood, CO 80155-4026.

### Outside the USA:

Orders for end use outside the USA should be placed with an HP sales office or distributorship in the country of end use. More information on placing such orders is available from the HP headquarters offices listed on page 600.

### Terms of Sale

#### Inside the USA:

Hewlett-Packard's standard terms for established customers in the USA are net 30 days from invoice date. Other terms are contained in the customer's purchase agreement.

Leasing and extended financing are available. However, the financing costs are not included in any product prices in this catalog. Your nearby HP office will be pleased to discuss your requirements and work with you in setting up an appropriate program. Also see page 596.

#### Outside the USA:

Please contact the nearest Hewlett-Packard sales office or an authorized HP subsidiary or distributor regarding terms for orders placed with them.

### U.S. Government Sales

For U.S. government sales, contact your nearest HP sales office. Many products in this catalog are covered on GSA federal supply schedule multi-award contracts. Contact your HP sales office for contract numbers.

### Product Changes

Although product information and illustrations in this catalog were current at the time it was approved for printing, HP, in a continuing effort to offer excellent products at a fair value, reserves the right to change specifications, designs, and models without notice.

### Shipping

#### Inside the USA:

All prices include HP standard transportation and routing to any U.S. destination. If a different shipping method is needed, we will gladly ship to satisfy your requirements. Custom shipments are typically sent freight collect.

#### Outside the USA:

Shipments to destinations outside the USA are made by either surface or air, as requested. Contact your HP sales office for details.

## Regional Sales Offices

If no T&M sales office is listed for your country or area, please contact one of these main regional offices:

*For more information on Hewlett-Packard Test & Measurement products, applications or services please call your local Hewlett-Packard sales offices. A current listing is available via HP's site on the Internet at <http://www.hp.com/go/tmc97>.*

*If you do not have access to the internet please contact one of the HP centers listed below and they will direct you to your nearest HP representative.*

### United States:

Hewlett-Packard Company  
Test and Measurement Organization  
5301 Stevens Creek Blvd. Bldg. 51L-SC  
[Santa Clara](#), CA 95052-8059  
Tel: 1 800 452 4844

### Canada:

Hewlett-Packard Canada Ltd.  
5150 Spectrum Way  
[Mississauga](#), Ontario  
L4W 5G1  
Tel: (905) 206 4725

### Europe:

Hewlett-Packard  
European Marketing Centre  
P.O. Box 999  
1180 AZ [Amstelveen](#)  
The Netherlands

### Japan:

Hewlett-Packard Japan Ltd.  
Measurement Assistance Center  
9-1, Takakura-Cho, Hachioji-Shi,  
[Tokyo](#) 192, Japan  
Tel: (81 426) 56 7832  
Fax: (81 426) 56 7840

### Latin America:

Hewlett-Packard  
Latin American Region Headquarters  
5200 Blue Lagoon Drive  
9th Floor  
[Miami](#), Florida 33126  
U.S.A.  
Tel: (305) 267 4245/4220

### Australia/New Zealand:

Hewlett-Packard Australia Ltd.  
31-41 Joseph Street  
[Blackburn](#), Victoria 3130  
Australia  
Tel: 1800 629 485

### Asia Pacific:

Hewlett-Packard Asia Pacific Ltd  
17-21/F Shell Tower, Times Square,  
1 Matheson Street, [Causeway Bay](#),  
Hong Kong  
Fax: (852) 2506 9285



**Local Area Sales Offices***Arranged alphabetically by country***Albania**

Gener-Al sh.p.k.  
Tirana Trade Centre  
Rr. 'Durrësit'  
Tirana  
Tel: (042) 23519  
Fax: (042) 27966

**Algeria**

R.T.I.  
Realisation Telematiques Internationales  
Lot A, Villa no 57  
Baba-Hassen  
Wilaya de Tipaza  
Algerie  
Tel: (213) 230-6430  
Fax: (213) 230-6431

**Angola**

Handled by High Performance South Africa

**Argentina**

Hewlett-Packard Argentina  
Montanese 2140/50  
1428 Buenos Aires  
Tel: (54-1) 787-7115  
Fax: (54-1) 787-7287

**Australia****Melbourne**

Hewlett-Packard Australia Ltd.  
31-41 Joseph Street  
Blackburn, VIC 3130 - Australia  
Tel: (61/3) 9272-2895  
Fax: (61/3) 9898-7831

**Perth**

Measurement Innovation (WA) Pty. Ltd.  
Kishorn Court  
Suite 3, 58 Kishorn Road  
Mount Pleasant, WA 6153 - Australia  
Tel: (61/9) 316-2757  
Fax: (61/9) 316-1392

**Sydney**

Hewlett-Packard Australia Ltd.  
17-23 Talavera Road  
North Ryde, N.S.W. 2113  
Tel: (61/2) 9950-7444  
Fax: (61/2) 9888-9072

**Austria**

Hewlett-Packard GmbH  
Lieblgasse 1  
A-1222 Vienna  
Tel: 0222/25000-0  
Fax: 0222/25000-444

**Bahrain**

BAMTEC  
P.O.Box 10373 Mezzanine floor  
Al-Hasan Building, Diplomatic Area  
MANAMA  
Tel: 073/232220  
Fax: 073/275626

**Bangladesh**

Network Marketing Limited  
36 Topkhana Road  
Bangladesh  
Tel: 880-2-243-280  
Fax: 880-2-833-641

**Belgium**

Hewlett-Packard Belgium S.A./N.V.  
Boulevard de la Woluwe  
100/102 Woluwedal  
B 1200 Brussels  
Tel: (32/2) 778-34-17  
Fax: (32/2) 778-34-14

**Belize**

Handled by Setisa, El Salvador

**Bolivia**

Handled by Conatel, Uruguay

**Brazil**

Hewlett-Packard Brasil  
Alameda Rio Negro, 750  
06454-000 - Alphaville - Barueri -  
Sao Paulo  
Tel: (55-11) 726-8155/726-8160  
Fax: (55-11) 726-8171

Hewlett-Packard Brasil  
Rua Lauro Mueller, 116  
Grupo 803 - Edificio Torre Rio Sul 22290-  
160 - Botafogo -  
Rio de Janeiro  
Tel: (55-21) 541-4404  
Fax: (55-21) 295-2195

**Brunei**

Komputer Wisman (Sdn) Bhd  
Block A, Unit 1, Ground Floor,  
Abdul Razak Complex  
Jalan Gadong 3180  
Negara Brunei Darussalam  
Tel: 673-2-423918/425603  
Fax: 673-2-441492

**Bulgaria**

S&T Bulgaria Ltd.  
Hewlett-Packard Distributor  
114 Vasil Levski Blvd.  
1504 Sofia  
Tel: (2) 468429  
Fax: (2) 468391

**Canada**

Canadian Headquarters Office  
Hewlett-Packard (Canada) Ltd.  
5150 Spectrum Way  
Mississauga, Ontario  
L4W 5G1  
Tel: (905) 206-4725  
Fax: (905) 206-4739

**Alberta**

Hewlett-Packard (Canada) Ltd.  
150 6th Avenue S. W.  
Petro Canada Tower, Ste. 3600  
Calgary, Alberta  
T2P 3Y7  
Tel: (403) 262-0777  
Fax: (403) 237-9309

Hewlett-Packard (Canada) Ltd.  
10155 102nd Street  
Commerce Place, Suite 2100  
Edmonton, Alberta  
T5J 4G8  
Tel: (403) 425-4725  
Fax: (403) 420-4550

**British Columbia**

Hewlett-Packard (Canada) Ltd.  
13575 Commerce Parkway, Ste. 110  
Richmond, British Columbia  
V6V 2L1  
Tel: (604) 270-2277  
Fax (604) 270-0859

**Manitoba**

Hewlett-Packard (Canada) Ltd.  
200 Graham Avenue, Ste. 1000  
Winnipeg, Manitoba  
R3C 4L5  
Tel: (204) 942-4725  
Fax: (204) 989-3553

**New Brunswick**

Moncton, (see Dartmouth, NS)

**Newfoundland**

(see Dartmouth, NS)

**Nova Scotia**

Hewlett-Packard (Canada) Ltd.  
238 Brownlow Avenue, Ste. 103  
Park Place Centre  
Dartmouth, Nova Scotia  
B3B 1Y2  
Tel: (902) 468-4725  
Fax: (902) 468-4311

**Ontario**

Hewlett-Packard (Canada) Ltd.  
252 Pall Mall Street, Suite 100  
London, Ontario  
N6A 5P6  
Tel: (519) 646-2900  
Fax: (519) 432-7871

Hewlett-Packard (Canada) Ltd.  
5150 Spectrum Way  
Mississauga, Ontario  
L4W 5G1  
Tel: (905) 206-4725  
Fax: (905) 206-4739

Hewlett-Packard (Canada) Ltd.  
2670 Queensview Drive  
Ottawa, Ontario  
K2B 8K1  
Tel: (613) 820-6483  
Fax: (613) 820-0377

For the latest updates and additions to this listing visit HP's website:

<http://www.hp.com/go/tmc97>

**Prince Edward Island**  
(see Dartmouth, NS)

#### Quebec

Hewlett-Packard (Canada) Ltd.  
17500 Trans Canada Highway  
South Service Road  
Kirkland, Quebec  
H9J 2X8  
Tel: (514) 697-4232  
Fax: (514) 697-6941

**Quebec City**, (see Kirkland, PQ)

#### Saskatchewan

(see Winnipeg, MB)

#### Chile

(Multi-Industry)  
ASC. S.A.  
Austria 2041  
Santiago  
Tel: (56-2) 274-7676  
Fax: (56-2) 223-1912

Chile (Telecom)  
Coasin Chile Ltda.  
Holanda 1292  
Santiago, Chile  
Tel: (562) 225-0643/225-1848  
Fax: (562) 274-4588

#### China, People's Republic of

##### Beijing

China Hewlett-Packard Co., Ltd.  
5-6/F West Wing Office  
China World Trade Center  
No. 1 Jian Guo Men Wei Avenue  
Beijing 100004 - PRC  
Tel: (86/10) 6505-3888  
Fax: (86/10) 6505-0394  
Telex: 085-22601 CTSHP CN  
Cable: 1920 Beijing

##### Chengdu

China Hewlett-Packard Co., Ltd.  
7/F, the Electronic Foreign Trade Building  
#88 East 2nd Section,  
Yi-Huan-Lu Road  
Chengdu 610051, PRC  
Tel: (86/28) 431-2666  
Fax: (86/28) 431-2618

##### Guangzhou

China Hewlett-Packard Co., Ltd.  
7/F T.P. Plaza  
9/109 Liu Hua Road  
Guangzhou 510010 - PRC  
Tel: (86/20) 8669-5890  
Fax: (86/20) 8669-5074  
Telex: 44556 GPHGZ CN

##### Shanghai

China Hewlett-Packard Co., Ltd.  
10-12/F Novel Building  
887 Huai Hai Zhong Lu  
Shanghai 200020 - PRC  
Tel: (86/21) 6467-6368  
Fax: (86/21) 6467-5868  
Telex: 086-33577 CHPSB CN

#### Shenyang

China Hewlett-Packard Company  
12/F Shenyang Sankei Torch Building  
No. 262 Shifu Road, Shenhe District  
Shenyang 110013 PRC  
Tel: (86/24) 2790170, 2790171  
Fax: (86/24) 2790232

#### Xi'an Branch Office

3/F East New Technology Trade Center  
A16 Yanta Lu Zhong Duan  
Xi'an 710054 - PRC  
Tel: (86/29) 526.9379  
Fax: (86/29) 526.9243

#### Colombia

Instrumentacion Ltda  
Calle 115 No. 11-A-10  
Bogota  
Tel: (57-1) 612-1313  
Fax: (57-1) 612-0805

#### Costa Rica

I.S. de Costa Rica  
Calle 25, Avenida 6 & 8, No. 648  
San Jose  
Tel: (506) 233-3722  
Fax: (506) 255-3528

#### Cyprus

handled by G-Systems Greece

#### Czech Republic

Hewlett-Packard Ceskoslovensko spo  
Novodvorska 82  
14200 Praha 414  
Tel: 2/471 73 21  
Fax: 2/474 32 93

#### Denmark

Hewlett-Packard A/S  
Kongevejen 25  
DK-3460 Birkerød  
Tel: (45/45) 99-10-00  
Fax: (45/45) 82-06-30

#### Dominican Republic

Esacomp, S.A.  
Calle Seminario No. 55  
Ens. Piantini  
Santo Domingo  
Tel: (809) 563-6350  
Fax: (809) 565-0332

#### Ecuador

Complementos Electronicos  
Av. General Enriquez 1800  
San Rafael, Ecuador  
Tel: (593-2) 321011  
Fax: (593-2) 524374

#### Egypt

ORASCOM  
Onsi Sawiris & Co  
P.O. Box 1191  
160, 26th July Street  
Aguza/Cairo  
Tel: (202) 3015287  
Fax: (202) 3442615  
Telex: 92768 orscm un

#### El Salvador

SETISA  
Col. Roma  
Pje. Carbonell, No. 28  
San Salvador, El Salvador  
Tel: (503) 223-0993  
Fax: (503) 279-2077

#### Finland

Hewlett-Packard Oy  
Piispankalliontie 17  
02200 Espoo (Helsinki)  
Tel: (358/0) 887 21  
Fax: (358/0) 8872 2923

#### France

Hewlett-Packard France  
Test et Mesure  
Z.A. de Courtaboeuf  
1 Avenue du Canada  
91947 Les Ulis  
Tel: 01-69 29 41 14  
Fax: 01-69 29 65 09

#### Germany

Headquarters  
Hewlett-Packard GmbH  
Herrenberger Straße 130  
71034 Böblingen  
Tel: (49) 7031/14-0  
Fax: (49) 7031/14-2999

#### Bad Homburg

Hewlett-Packard GmbH  
Hewlett-Packard Straße 1  
61352 Bad Homburg  
Tel: (49) 6172/16-0  
Fax: (49) 6172/16-1309

#### Berlin

Hewlett-Packard GmbH  
Lüntzowplatz 15  
10785 Berlin  
Tel: (49) 30/25452-0  
Fax: (49) 30/25452-162

#### Böblingen

Hewlett-Packard GmbH  
Schickardstraße 2  
71034 Böblingen  
Tel: (49) 7031/14-0  
Fax: (49) 7031/14-6429

#### Hamburg

Hewlett-Packard GmbH  
Überseering 16  
22297 Hamburg  
Tel: (49) 40/63808-0  
Fax: (49) 40/63808-327

#### Hannover

Hewlett-Packard GmbH  
Baumschulenallee 20-22  
30625 Hannover  
Tel: (49) 511/9577-0  
Fax: (49) 511/9577-126

**Leipzig**

Hewlett-Packard GmbH  
Wehlitzer Strasse 2  
04435 **Schkeuditz**  
Tel: (49) 34204/82-0  
Fax: (49) 34204/82-220

**München**

Hewlett-Packard GmbH  
Eschenstraße 5  
82024 **Taufkirchen**  
Tel: (49) 89/61412-0  
Fax: (49) 89/61412-300

**Nürnberg**

Hewlett-Packard GmbH  
Emmericher Straße 13  
90411 **Nürnberg**  
Tel: (49) 911/9524-0  
Fax: (49) 911/9524-140

**Ratingen**

Hewlett-Packard GmbH  
Pempelfurt Straße 1  
40882 **Ratingen**  
Tel: (49) 2102/905-0  
Fax: (49) 2102/905-582

**Waldbronn (Karlsruhe)**

Hewlett-Packard GmbH  
Hewlett-Packard-Str. 8  
76337 **Waldbronn**  
Tel: (49) 7243/602-0  
Fax: (49) 7243/602-212

**Great Britain**

*See United Kingdom*

**Greece**

G-Systems  
Hewlett-Packard Distributor  
76, Ymittou Street  
116 34 **Athens**  
Tel: (30/1) 7264045  
Fax: (30/1) 726 40 20

**Guatemala**

EPEL  
12 Ave. 17-35 Zona 10  
**Guatemala, Guatemala**  
Tel/Fax: (502) 263 0443

**Honduras**

*Handled by Setisa, El Salvador*

**Hong Kong**

Hewlett-Packard (HK) Ltd.  
17-21/F Shell Tower, Times Square  
1 Matheson Street  
**Causeway Bay, Hong Kong**  
Tel: (852) 2599-7777  
Fax: (852) 2506-9256

**Hungary**

Hewlett-Packard Magyarorszag Kft. Erzsebet  
kiralyne utja 1/c  
1146 **Budapest**  
Tel: (36) 1 2524505  
Fax: (36) 1 2527441

**India****Bangalore**

Hewlett-Packard India Pvt. Ltd.  
Embassy Point  
150 Infantry Road  
**Bangalore** 560001 - India  
Tel: (91/80) 225-3024 or 225-3039  
Fax: (91/80) 225-6186  
Telex: 845-2773 HP IN

**Bombay**

Hewlett-Packard India Pvt. Ltd.  
Unit 1, - B Wing  
Ground Floor, Neelam Center  
Hind Cycle Road  
**Worli, Bombay** 400 025 - India  
Tel: (91/22) 493-4722 or 493-4723  
Fax: (91/22) 493-7823  
Telex: 11-76812 HPBI IN

**Calcutta**

Hewlett-Packard India Pvt. Ltd.  
803 Central Plaza  
2/7 Sarat Bose Road  
**Calcutta** 700 020 - India  
Tel: (91/33) 748.709  
Fax: (91/33) 748571

**Hyderabad**

Hewlett-Packard India Pvt. Ltd.  
5-9-13 Taramandal Complex  
9th Floor, Saifabad  
**Hyderabad** 500 004 - India  
Tel: (91/40) 232-679  
Fax: (91/40) 220.012 or 231.756  
Telex: 425-2422 HPIL IN

**New Delhi**

Hewlett-Packard India Ltd.  
Chandiwalla Estate  
Ma Anandmai Ashram Marg  
Kalkaji  
**New Delhi** 110019 - India

**Indonesia**

Bandung  
P.T. BERCA Hardayaperkasa  
Jalan Tengku Angkasa no. 33  
**Bandung** 40132  
Indonesia  
Tel: 62-22-250-8100  
Fax: 62-22-250-6757

**Jakarta**

P.T. BERCA Hardayaperkasa  
Jl. Taman Tanah Abang III No. 31  
**Jakarta**, 10160 - Indonesia  
Tel: (62/21) 385-5381  
Fax: 62-21-380-9166

**Iran**

Evertch  
11 bis, rue Toepffer  
1206 **Geneve**  
Tel: 4122/346 92 92  
Fax: 4122/346 86 91  
Telex: 421 787

**Ireland**

Hewlett-Packard Ireland Ltd.  
Hewlett Packard House,  
Stradbrook Road  
Blackrock, Co. **Dublin**  
Tel: (353/1) 615 8222  
Fax: (353/1) 284-5134

**Israel**

Computation and Measurement  
Systems (CMS) Ltd.  
11, Hashlosa Street  
**Tel-Aviv** 67060  
Tel: (03) 538-03-80  
Fax: (03) 537-50-55  
Telex: 371234 HPCMS

**Italy**

*For information on any products or services  
call: 02 92 122 241*

Hewlett-Packard Italiana S.p.A.  
Via G. di Vittorio 9  
20063 **Cernusco** s/N (Mi)  
Tel: (39/2) 92-121  
Fax: (39/2) 92-104 069

**Napoli**

Hewlett-Packard Italiana S.p.A.  
ISOLA F10  
Via G. Porzio, 4  
80143 **NAPOLI** (Na)  
Tel: (39/81) 22-74-111  
Fax: (39/81) 73-45-389

**Roma Eur**

Hewlett-Packard Italiana S.p.A.  
Viale del Tintoretto, 200  
00142 **Roma Eur**  
Tel: (39/6) 54-831  
Fax: (39/6) 54-01-661

**Torino**

Hewlett-Packard Italiana S.p.A.  
Via Praglia, 15  
10044 **PIANEZZA TO**  
Tel: (39/11) - 9685.1  
Fax: (30/11) - 968.5899

**Japan**

*For presale assistance in product  
selection and other product or general  
information:*

Hewlett-Packard Japan Ltd.  
Test & Measurement  
Measurement Assistance Center  
Tel: 81-426-56-7832  
Fax: 81-426-56-7840

**Aichi**

Hewlett-Packard Japan Ltd.  
Nagoya Kokusai Center Bldg.  
1-47-1 Nakono Nakamura-ku,  
[Nagoya-shi](#)  
Aichi 450

Hewlett-Packard Japan Ltd.  
Nakane- Nissei Bldg.  
4-25-18 Nishi-machi,  
[Toyota-shi](#)  
Aichi 471

**Akita**

Hewlett-Packard Japan Ltd.  
Nihonseimei Akita Chuodori Bldg.  
4-2-7 Nakadori, Akita-shi  
[Akita](#) 010

**Chiba**

Hewlett-Packard Japan Ltd.  
WBG Malibu East Bldg. 19F  
2-6 Nakase  
Mihama-ku, Chiba-shi  
[Chiba](#) 261-71

**Fukuoka**

Hewlett-Packard Japan Ltd.  
Daisan Hakata-Kaisei Bldg.  
13-6 Hakataekiminami Hakata-ku  
Fukuoka-shi  
[Fukuoka](#) 812

**Hiroshima**

Hewlett-Packard Japan Ltd.  
Nissei- Heiwakoen Bldg.  
3-25 Nakajima-cho Naka-ku  
Hiroshima-shi  
[Hiroshima](#) 730

**Hokkaido**

Hewlett-Packard Japan Ltd.  
Sumitomo- seimei Sapporo Chuo Bldg. 1-1-14  
Minaminiho- higashi Chuo-ku  
Sapporo-shi  
[Hokkaido](#) 060

**Hyogo**

Hewlett-Packard Japan Ltd.  
1-3-2 Muroya Nishi-ku, Kobe-shi  
[Hyogo](#) 651-22

**Kanagawa**

Hewlett-Packard Japan Ltd.  
9-32 Tamuracho, Atsugi-shi  
[Kanagawa](#) 243

Hewlett-Packard Japan Ltd.  
3-2-2 Sakado  
Takatsu-ku, Kawasaki-shi  
[Kanagawa](#) 213

**Ibaraki**

Hewlett-Packard Japan Ltd.  
Mito Yomiuri-Kaisei Bldg.  
2-4-2 Minami-machi, Mito-shi  
[Ibaraki](#) 310

Hewlett-Packard Japan Ltd.  
Tsukuba-Mitsui Bldg.  
1-6-1 Takezono, Tsukuba-shi  
[Ibaraki](#) 305

**Ishikawa**

Hewlett-Packard Japan Ltd.  
Kanazawa MK Bldg,  
98-8 Sainen-machi, kanazawa-shi  
[Ishikawa](#) 920

**Kyoto**

Hewlett-Packard Japan Ltd.  
Maeda NS Bldg.  
518 Akinono-machi Nijyo-Kudaru Karasuma,  
Nakakyo-ku  
[Kyoto](#) 604

**Miyagi**

Hewlett-Packard Japan Ltd.  
Yamaguchi Bldg.  
1-1-31 Ichibancho Aoba-ku,  
Sendai-shi  
[Miyagi](#) 980

**Nagano**

Hewlett-Packard Japan Ltd.  
Forum Honjo Bldg  
2-4-1 Honjo,  
Matsumoto-shi  
[Nagano](#) 390

**Osaka**

Hewlett-Packard Japan Ltd.  
Chuo Bldg.  
5-4-20 Nishinakajima Yodogawa-ku  
Osaka-shi  
[Osaka](#) 532

**Saitama**

Hewlett-Packard Japan Ltd.  
Mitsui-seimei Omiya Miyamachi Bldg.  
2-96-1 Miyamachi,  
[Omiya-shi](#)  
Saitama 330

Hewlett-Packard Japan Ltd.  
Nissei-Kumagaya Bldg.  
2-42 Miya-machi,  
[Kumagaya-shi](#)  
Saitama 360

**Shizuoka**

Hewlett-Packard Japan Ltd.  
Kawasei-Rinkyo Bldg.  
6-6 Hosojima-cho  
Hamamatsu-shi  
[Shizuoka](#) 430

**Tochigi**

Hewlett-Packard Japan Ltd.  
Chiyodaseimei-Utsunomiya Bldg.  
2-3-1 Odori, Utsunomiya-shi  
[Tochigi](#) 320

**Tokyo**

Hewlett-Packard Japan Ltd.  
NAF Bldg.  
3-8-20 Takaido-higashi,  
Suginami-ku  
[Tokyo](#) 168

Hewlett-Packard Japan Ltd.  
9-1 Takakura-cho, Hachioji-shi  
[Tokyo](#) 192

**Jordan**

Scientific & Medical Supplies Co.  
P.O. Box 1387  
[Amman](#)  
Tel: (962/6) 62-49-07  
Fax: (962/6) 62-82-58  
Telex: 21456 sabco jo

**Korea**

Hewlett-Packard Korea Ltd.  
HP Korea House  
25-12, Yoido-dong  
Youngdeung po-ku  
[Seoul](#), 150-010 Korea  
Tel: (82/2) 769-0114  
Fax: (82/2) 784-7084

**Taegu**

Hewlett-Packard Co. Ltd.  
18/F Young Nam Tower B/D  
111, Shin Cheon-dong, Dong-Gu  
[Taegu](#) - Korea  
Tel: (82/53) 754-2666  
Fax: (82/53) 752-4696

**Taejeon**

Hewlett-Packard Co. Ltd.  
3rd F, Hong In Tower Officetel  
536-9, Bong Myung-dong,  
Yusung-gu, [Taejeon](#) - Korea  
Tel: (82/42) 828-6700-5  
Fax: (82/42) 828-6709

**Kuwait**

Al-Khaldiya Electronics &  
Electricals Equipment Co.  
P.O. Box 830  
[Safat](#) 13009  
Kuwait  
Tel: (965) 48 13 049  
Fax: (965) 48 12 983

**Lebanon**

Computer Information Systems C.I.S.  
Lebanon Street  
Chammas Bldg.  
P.O.Box 11-6274  
[Dora-Beirut](#)  
Tel: (961/1) 405-413  
Fax: (961/1) 601.906  
Tel/fax: (3579) 514-256 (Cyprus based line)  
Telex: 42309 chaxis le

**Malawi**

*Handled by HiPerformance - South Africa.*

**Malaysia**

Hewlett-Packard Sales (M) Sdn Bhd  
Ground Floor, Wisma Cyclecarri  
288 Jalan Raja Laut  
50350 [Kuala Lumpur](#) - Malaysia  
Tel: 800 8848 Toll Free  
Fax: (60/3) 298-9157

**Penang**

Hewlett-Packard Sales (M) Sdn Bhd  
 Bayan Lepas Free Trade Zone  
 11900 Bayan Lepas  
**Penang** - Malaysia  
 Tel: (60/4) 642-3502  
 Fax: (60/4) 642-3511

**Mauritius**

*Handled by HiPerformance - South Africa.*

**Mexico**

Hewlett-Packard de Mexico, S.A. de C.V.  
 Prolongacion Reforma No.700  
 Col. Lomas de Santa Fe  
 01210 **Mexico D.F.**  
 Tel: (525) 258-4389/258-4392  
 Fax: (52-5) 258-4301  
 HP-DIRECT: 91-800-50648

**Morocco**

SICOTEL  
 Complexe des Habous  
 Tour C, avenue des Far  
**Casablanca** 01  
 Tel: (02) 31-22-70  
 Fax: (02) 31-65-45  
 Telex: 27604

**Mozambique**

*Handled by HiPerformance - South Africa.*

**Nambia**

*Handled by HiPerformance - South Africa.*

**The Netherlands**

Hewlett-Packard Nederland B.V.  
 Postbus 667  
 1180 AR **Amstelveen**  
 Tel: 020-547.6669  
 Fax.: 020-547.7765

**New Zealand**

Hewlett-Packard (N.Z.) Ltd.  
 186-190 Willis Street  
**Wellington** - New Zealand  
 Tel: (64/4) 802-6800  
 Fax: (64/4) 802-6881

**Nicaragua**

*Handled by Setisa, El Salvador*

**Nigeria**

Management Information Systems Co. Ltd. 3  
 Gerrard Road  
 P.O. Box 53386  
**Ikoyi, Lagos**  
 Tel: (2341) 269.34.23  
 Fax: (2341) 269.34.19  
 Telex: 23582 DATEC NG

**Norway**

Hewlett-Packard Norge AS  
 Drammensveien 169  
 Postboks 60 Skøyen  
 N-0212 **OSLO**  
 Norway  
 Tel: (47) 22-73-56-00  
 Fax: (47) 22-73-56-19

**Oman**

IMTAC LLC  
 P.O. Box 51196  
 Mina al Fahal  
**Muscat**  
 Tel: (968) 707-727  
 (968) 707-723  
 Fax: (968) 796-639  
 (968) 797-709

**Pakistan**

**Islamabad**  
 Mushko Electronics (PVT) Ltd.  
 68-W, Sama Plaza  
 Blue Area G-7  
**Islamabad** 44000  
 Tel: 92-51-828-459/810-950  
 Fax: 92-51-816-190  
 Telex: 54001 Muski PK

**Karachi**

Mushko Electronics (PVT) Ltd  
 Oosman Chambers  
 Abdullah Haroon Road  
**Karachi** 74400  
 Tel: 92-21-566-0490  
 Fax: 92-21-566-0801  
 Telex: 29094 MUSKO PK

**Panama**

Electronico Balboa, S.A.  
 Edif. El Dorado  
 Ave El Paiscal #30  
 Apartado 4929  
**Panama** 5  
 Tel: (507) 236-0722  
 Fax: (507) 236-1820

**Paraguay**

*Handled by Conatel, Uruguay*

**Peru**

(Multi-Industry)  
 Cia Electro Medica, S.A.  
 Los Flamencos 145, Of. 301-302  
 San Isidro, **Lima** 27  
 Tel: (511) 441-4325, 422-0688  
 Fax: (511) 441-3703  
  
 (Telecom)  
 Coasin Peru S.A.  
 Calle 1 - No. 891 CORPAC  
**Lima** 27, Peru  
 Tel: 511 224 3380  
 Fax: 511 224 1509

(Government/Military)  
 SATEL S.A.  
 Enrique Palacios No. 155  
**Lima** 18 - Peru  
 Tel: (511) 4462253  
 Fax: (511) 4440305

**Philippines**

Hewlett-Packard  
 Philippines Corporation  
 9th floor, Rufino Pacific Towers  
 6784 Ayala Avenue, Makati City  
**Metro Manila**  
 Philippines  
 Tel: (63-2) 894.1451  
 Fax: (63-2) 811.1080

**Poland**

Hewlett-Packard Polska  
 Ochota Park Office  
 Aleje Jerozolimskie 181  
 02-222 **Warszawa**  
 Tel: (022) 6087700  
 Fax: (022) 6087600

**Portugal**

Hewlett-Packard Portugal S.A.  
 Av. Marginal, Ed. Parque Oceano  
 Piso 5º-G-Stº Amaro de Oeiras  
 2780 **Oeiras**  
 Tel: (353/1) 482 8500  
 FAX: (353/1) 441 7002

**Puerto Rico**

Hewlett-Packard Puerto Rico (3175)  
 Centro Europa  
 1492 Ponce de Leon Avenue, Suite 203  
**Santurce**, PR 00907  
 Tel: (809) 289-8900  
 Fax: (809) 289-8925

**Qatar**

Qatar Datamations Systems  
 Al Ahed Building, 5th floor  
 Al Muthaf Street  
**Doha**  
 Tel: 974/43.99.00  
 Fax: 974/43.21.54  
 Telex: 4833

**Romania**

S&T Romania SRL  
 Hewlett-Packard Distributor  
 Sitraco Centre  
 Blvd. Dimitries Cantemir 1  
 Etaj II - 210, Sector 4  
**Bucuresti**  
 Tel: (40/1) 3307320  
 (40/1) 3307217  
 (40/1) 3307218  
 Service Hot Line: (40/1) 3307300  
 Fax: (40/1) 3307310

**Russia/CIS**

Hewlett-Packard Company  
Representative Office  
Kosmodamianskaya naberzhnaya 52, bldg. 1  
113054 **MOSCOW**  
Tel: (095) 9169811  
Fax: (095) 9169844

**Saudi Arabia**

Modern Electronics Establishment  
P.O. Box 22015  
Al Nimber Building  
Olaya Street  
**RIYADH** 11495  
Tel: (01) 4624266  
Fax: (01) 4624404

**Singapore**

Hewlett-Packard Singapore (Sales) Pte. Ltd  
450 Alexandra Road  
**Singapore** 119660  
Tel: (1800) 2928100  
Fax: (65) 2750387

**Slovak Republic**

S&T Slovakia  
Hewlett-Packard Distributor  
Polianky 5  
844 14 **Bratislava**  
Tel: (07) 765896  
Fax: (07) 763408

**Slovenia, Croatia, Macedonia**

Hermes-Plus  
Hewlett-Packard Distributor  
Celovska 73  
61000 **Ljubljana**  
Slovenia  
Tel: (661) 159 33 22  
Fax: (661) 558 597

**South Africa**

HiPerformance Systems (Pty.) Ltd.  
P.O. Box 120, Howard Place  
7450 **Cape Town**  
Tel: (27/21) 685-7922  
Fax: (27/21) 685-3785

HiPerformance Systems (Pty.) Ltd.  
Private Bag, Wendywood  
2144 **Sandton**  
Tel: (27/11) 806-1000  
Fax: (27/11) 806-1213

**Spain**

**Barcelona**  
Hewlett-Packard Española, S.A.  
Avda. Diagonal, 605  
08028 **Barcelona**  
Tel: 34-3-401 9100  
Fax: 34-3-430 8468

**Bilbao**

Hewlett-Packard Española, S.A.  
Avda de Zugazarte  
Helett-Packard Española, S.A.  
Avda de zugazarte, 8  
Edif El Abra, 4  
48930 **Las Arenas**, Guecho  
Tel: 34-6-398 2200  
Fax: 34-6-398 2230

**Madrid**

Hewlett-Packard Española, S.A.  
Crta N-VI km 18,300  
28230 **Las Rozas**, Madrid  
Tel: 34-1-631 1600  
Fax: 34-1-631 1469

**Sevilla**

Hewlett-Packard Española, S.A.  
Luis de Morales, 32  
Edificio Forum, planta 3ª, módulo1  
41018 **Sevilla**  
Tel: 34-5-455 2600  
Fax: 34-5-455 2626

**Valencia**

Hewlett-Packard Española, S.A.  
plaza de America, 2 - 5Y  
46004 **Valencia**  
Tel: 34-6-398 2200  
Fax: 34-6-398 2230

**Sri Lanka**

Precision Technical Services (PVT)Ltd.  
65/14, Park Street  
**Colombo 2** - Sri Lanka  
Tel: (941) 687791  
Fax: (941) 687731

**Suriname**

SURTEL, CO., Inc.  
Grote Hofstraat 3-5  
P.O. Box 155  
**Paramaribo**, Suriname  
Tel: (597) 477880  
Fax: (597) 420053

**Sweden**

Hewlett-Packard Sverige AB  
Skalholtsgatan 9  
164 97 **Kista**  
Tel: (46/8) 444 2000  
Fax: (46/8) 444 2525

**Göteborg**

Hewlett-Packard Sverige AB  
Vådursgatan 6  
Box 5328  
402 27 **Göteborg**  
Tel: (46/31) 351 800  
Fax: (46/31) 773 9742

**Switzerland**

**Berne**  
Hewlett-Packard (Schweiz) AG  
Meriedweg 11  
CH-3172 **Niederwangen** (Bern)  
Tel: (41) 31-980 31 11  
Fax: (41) 31-980 33 90

**Geneva**

Hewlett-Packard (Suisse) SA  
39, rue de Veyrot  
CH-1217 **Meyrin 1**  
Tel: (41) 22-780 41 11  
Fax: (41) 22-780 42 20

**Zürich**

Hewlett-Packard (Schweiz) AG  
In der Luberzen 29  
CH-8902 **Urdorf/Zürich**  
Tel: (41) 1-735 71 11  
Fax: (41) 1-735 77 00

**Taiwan, ROC**

Hewlett-Packard Taiwan Ltd.  
Hewlett-Packard Building  
8/F No. 337, Fu Hsing North Road  
**Taipei**, 10483 - Taiwan  
Tel: (886/2) 712-0404  
Fax: (886/2) 718-9860

**Chungli**

Hewlett-Packard Taiwan Ltd.  
No. 20 Kao-Shuang Road  
Ping-Chen, 32404  
**Taoyuan Hsieh** - Taiwan  
Tel: (886/3) 492-9666  
Fax: (886/3) 492-9669

**Kaohsiung**

Hewlett-Packard Taiwan Ltd.  
12/F, 10, Su Wei 4 Road  
Lin-Ya District  
**Kaohsiung** - Taiwan  
Tel: (886/7) 330-1199  
Fax: (886/7) 330-8568

**Taichung**

Hewlett-Packard Taiwan Ltd.  
10F, 540, Sec. 1  
Wen-Hsin Road  
**Taichung** - Taiwan  
Tel: (886/4) 327-0153  
Fax: (886/4) 326-5274

**Thailand**

Hewlett-Packard (Thailand) Ltd.  
23rd - 2th floor Vibulthani Tower 2  
3199 Rama IV Road  
Klong Toey, **Bangkok** 10110  
Thailand  
Tel: (66/2) 661-3900  
Fax: (66/2) 661-3946

**Trinidad and Tobago and Caribbean**

Borde Communications  
1 Valsayn Road  
Curepe, P.O. Box 897  
**Port-of-Spain**, Trinidad  
Tel: (809) 663-2087  
Fax: (809) 645-3352

**Tunisia**

Precision Electronique  
5, rue de Chypre  
Mutuelle Ville  
1002 **Tunis Belvedere**  
Tel: (216/1) 785-037  
(216/1) 890-672  
Fax: (216/1) 780-241  
Telex: (0409) 18238 TELEC  
TN

**Turkey**

Hewlett-Packard  
Bilgisayar ve Olcum  
Sistemleri A.S.  
Karum Business Center, Suite 461  
Iran Caddesi 21  
06680 Kavaklidere  
**Ankara**  
Tel: (90/312) 468 87 70  
Fax: (90/312) 468 87 78

**Ukraine**

S&T Ukraine Ltd  
50, Popudrenk St.  
243660 **Kiev**  
Ukraine  
Tel: (44) 559 47 63  
559 29 88  
Fax: (44) 559 50 33

**United Arab Emirates****Abu Dhabi**

Emitac Ltd.  
P.O. Box 2711  
**Abu Dhabi**  
Tel: (971/2) 77-04-20  
Fax: (971/2) 72-30-58  
Telex: 46306

**Dubai**

Emitac Ltd.  
Block 'B' Arenco Bldg.  
Zabel Road  
P.O. Box 8391  
**Dubai**  
Tel: (971/4) 37-75-91  
Fax: (971/4) 37-08-99  
Telex: 48710

**United Kingdom****Bracknell**

Hewlett-Packard Limited  
Cain Road  
Bracknell  
**Berkshire** RG12 1HN  
Tel: (44/1344) 366666  
Fax: (44/1344) 362852

**United States**

*To request formal quotations, place orders, and other order information:*

Test & Measurement Customer  
Business Center  
P.O. Box 4026  
**Englewood**, CO 80155-4026  
Tel: 1-800-829-4444

*For presale assistance in product selection and other product or general information:*

Test & Measurement Customer  
Information Center  
Tel: 1-800-452-4844

**Alabama**

Hewlett-Packard Co. (3114)  
935 Explorer Boulevard  
**Huntsville**, AL 35806  
Tel: (205) 971-2000  
Fax: (205) 971-8899

**Arizona**

Hewlett-Packard Co. (2401)  
8080 Pointe Parkway West  
**Phoenix**, AZ 85044  
Tel: (602) 273-8000  
Fax: (602) 273-8022  
(602) 273-8080

Hewlett-Packard Co. (2406)  
3400 East Britannia Drive  
Bldg. C, Suite 130  
**Tucson**, AZ 85706  
Tel: (602) 573-7400  
Fax: (602) 573-7429

**California**

Hewlett-Packard Co. (2403)  
1421 S. Manhattan Avenue  
**Fullerton**, CA 92631  
Tel: (714) 999-6700  
Fax: (714) 758-7559

Hewlett-Packard Co. (2438)  
130 Cremona, Suite A  
**Goleta**, CA 93117  
Tel: (805) 685-6100  
Fax: (805) 685-6163

**Irvine (see Fullerton)**

Hewlett-Packard Co. (2417)  
5245 Pacific Concourse Drive, Suite 100  
**Los Angeles**, CA 90045  
Tel: (310) 643-5112  
Fax: (310) 535-2601

Hewlett-Packard Co. (2426)  
351 E. Evelyn Avenue  
Bldg. 333  
**Mountain View**, CA 94041  
Tel: (415) 694-2000  
Fax: (415) 694-3594

Hewlett-Packard Co. (2415)  
3831 N. Freeway Blvd., Bldg.C, Suite 100  
**Sacramento**, CA 95834  
Tel: (916) 567-8500  
Fax: (916) 567-8777

Hewlett-Packard Co. (2404)  
9606 Aero Drive  
**San Diego**, CA 92123  
Tel: (619) 279-3200  
Fax: (619) 268-8487  
(619) 279-0560

Hewlett-Packard Co. (2425)  
50 Fremont Street, Suite 200  
**San Francisco**, CA 94105  
Tel: (415) 882-6800  
Fax: (415) 882-6804

**Santa Barbara (see Goleta)**

Hewlett-Packard Co. (2428)  
5805 Sepulveda Blvd, Suite 800  
**Van Nuys**, CA 91411  
Tel: (818) 786-5800  
Fax: (818) 779-2350

**Ventura (see Van Nuys)****Colorado**

Hewlett-Packard Co. (2441)  
3005 Center Green Drive, Suite 205  
**Boulder**, CO 80301  
Tel: (303) 938-3065  
Fax: (303) 938-3025

Hewlett-Packard Co. (2411)  
24 Inverness Place East  
**Englewood**, CO 80112  
Tel: (303) 649-5000  
Fax: (303) 649-5787

**Connecticut**

Hewlett-Packard Co. (4457)  
263 Tresser Blvd., 9th Floor  
**Stamford**, CT 06901  
Tel: (203) 324-1003  
Fax: (203) 325-5680

Hewlett-Packard Co. (4458)  
115 Glastonbury Blvd.  
**Glastonbury**, CT 06033  
Tel: (203) 633-8100  
Fax: (203) 659-6087

**District of Columbia (see Rockville, MD)****Florida**

Hewlett-Packard Co. (3179)  
5900 N. Andrews, Suite 100  
**Fort Lauderdale**, FL 33309  
Tel: (305) 938-9800  
Fax: (305) 938-2397

Hewlett-Packard Co. (3177)  
6177 Lake Ellenor Drive  
**Orlando**, FL 32809  
Tel: (407) 859-2900  
Fax: (407) 826-9295

Hewlett-Packard Co. (3166)  
5550 Idlewild, Suite 150  
**Tampa**, FL 33634  
Tel: (407) 859-2900  
Fax: (407) 826-9295

**Georgia**

Hewlett-Packard Co. (3108)  
20 Perimeter Summit Blvd.  
Atlanta, GA 30319  
Tel: (404) 648-0000  
Fax: (404) 648-7010

**Hawaii**

Hewlett-Packard Co. (2409)  
3660 Waiialae Ave, Suite 102  
Honolulu, HI 96816  
Tel: (808) 732-1566  
Fax: (808) 739-3100

**Illinois**

Hewlett-Packard Co. (2619)  
303 N. Hershey Road  
Bloomington, IL 61704  
Tel: (309) 664-4000  
Fax: (309) 664-4100

Hewlett-Packard Co. (2603)  
1200 East Diehl Road  
Naperville, IL 60566  
Tel: (708) 245-3000  
Fax: (708) 245-3600

Hewlett-Packard Co. (2601)  
25 Northwest Point  
Elk Grove Village, IL 60007  
Tel: (708) 342-2000  
Fax: (708) 342-2022

**Indiana**

Hewlett-Packard Co. (2605)  
201 W. 103rd Street, Suite 100  
Indianapolis, IN 46290  
Tel: (317) 582-4400  
Fax: (317) 582-4500

Hewlett-Packard Co. (2635)  
111 E. Ludwig Road, Suite 108  
Ft. Wayne, IN 46825  
Tel: (219) 480-3700  
Fax: (219) 480-3730

**Iowa**

Hewlett-Packard Co. (2612)  
4050 River Center Court  
Cedar Rapids, IA 52402  
Tel: (319) 393-0606  
Fax: (319) 378-6226

**Kansas**

Hewlett-Packard Co. (2622)  
P.O. Box 780408  
3450 N. Rock Road, Suite 300  
Wichita, KS 67226  
Tel: (316) 636-4040  
Fax: (316) 636-4966

**Kentucky**

Hewlett-Packard Co. (2623)  
305 N. Hurstbourne Parkway  
Suite 100  
Louisville, KY 40222-5141  
Tel: (502) 329-4800  
Fax: (502) 329-4890

**Maryland**

Hewlett-Packard Co. (4432)  
3701 Koppers Street  
Baltimore, MD 21227  
Tel: (410) 644-5800  
Fax: (410) 362-7650

Hewlett-Packard Co. (4430)  
2101 Gaither Road  
Rockville, MD 20850  
Tel: (301) 258-2000  
Fax: (301) 258-5986

**Massachusetts**

Hewlett-Packard Co. (4450)  
29 Burlington Mall Road  
Burlington, MA 01803-4182  
Tel: (617) 270-7000  
Fax: (617) 221-5240

**Michigan**

Hewlett-Packard Co. (2617)  
3033 Orchard Vista S.E., Suite 100  
Grand Rapids, MI 49546  
Tel: (616) 975-3200  
Fax: (616) 975-3290

Hewlett-Packard Co. (2607)  
39550 Orchard Hill Place Drive  
Novi, MI 48376  
Tel: (810) 380-2100  
Fax: (810) 380-2450

**Minnesota**

Hewlett-Packard Co. (2606)  
2025 W. Larpentour Avenue  
St. Paul, MN 55113  
Tel: (612) 644-1100  
Fax: (612) 641-9787

**Missouri**

Hewlett-Packard Co. (2611)  
6601 Winchester Avenue  
P.O. Box 18230  
Kansas City, MO 64133-8230  
Tel: (816) 737-0071  
Fax: (816) 737-4690

Hewlett-Packard Co. (2610)  
530 Maryville Centre Drive  
St. Louis, MO 63141  
Tel: (314) 542-1500  
Fax: (314) 542-1585

**Nebraska**

Hewlett-Packard Co. (2616)  
2533 N. 117th Avenue  
Omaha, NE 68164  
Tel: (402) 493-0300  
Fax: (402) 491-6230

**New Jersey**

Hewlett-Packard Co. (4415)  
West 120 Century Road  
Paramus, NJ 07653  
Tel: (201) 599-5000  
Fax: (201) 599-5629

Hewlett-Packard Co. (4417)  
20 New England Ave. West  
Piscataway, NJ 08854  
Tel: (908) 562-6100  
Fax: (908) 562-6406

**New Mexico**

Hewlett-Packard Co. (2402)  
5130 Masthead NE  
Albuquerque, NM 87109  
Tel: (505) 823-6100  
Fax: (505) 823-1243

Hewlett-Packard Co. (2420)  
1362-C Trinity Drive  
Los Alamos, NM 87544  
Tel: (505) 662-6700  
Fax: (505) 662-4312

**New York**

Hewlett-Packard Co. (4444)  
114 Great Oaks Office Park  
Albany, NY 12203  
Tel: (518) 452-9947  
Fax: (518) 452-8989

**Buffalo (see Cheektowaga)**

Hewlett-Packard Co. (4445)  
Airport Commerce Park  
305 Cayuga Road, Suite 160  
Cheektowaga, NY 14225  
Tel: (716) 264-4100  
Fax: (716) 264-4150

Hewlett-Packard Co. (4440)  
5010 Campuswood Drive  
East Syracuse, NY 13057  
Tel: (315) 463-2727  
Fax: (315) 463-3150

Hewlett-Packard Co. (4442)  
290 Woodcliff Drive  
Fairport, NY 14450  
Tel: (716) 264-4000  
Fax: (716) 264-4150

Hewlett-Packard Co. (4409)  
300 Westage Business Center  
Suite 200  
Fishkill, NY 12524  
Tel: (914) 897-1660  
Fax: (914) 897-1698

**Huntington (see Melville)**

Hewlett-Packard Co. (4411)  
7 Corporate Center Drive  
Melville, NY 11747  
Tel: (516) 753-0555  
Fax: (516) 753-3438

Hewlett-Packard Co. (4412)  
399 Park Avenue, 26th Floor  
New York, NY 10022  
Tel: (212) 350-6700  
Fax: (212) 350-6810

**Rochester (see Fairport)**



**North Carolina**

Hewlett-Packard Co. (3142)  
2000 Regency Parkway, Suite 600  
Cary, NC 27511  
Tel: (919) 467-6600  
Fax: (919) 460-2296

Hewlett-Packard Co. (3145)  
9401 Arrowpoint Blvd., Suite 100  
Charlotte, NC 28273  
Tel: (704) 527-8780  
Fax: (704) 559-7444

Hewlett-Packard Co. (3111)  
426 Gallimore Dairy Road, Suite A  
Greensboro, NC 27409  
Tel: (910) 665-1800  
Fax: (910) 668-1797

Raleigh (see Cary)

**Ohio**

Hewlett-Packard Co. (2624)  
4501 Erskine Road  
Cincinnati, OH 45242  
Tel: (513) 985-6200  
Fax: (513) 985-6300  
Cleveland (see Strongsville)

Hewlett-Packard Co. (2614)  
540 Office Center Place  
Columbus, OH 43230-5321  
Tel: (614) 478-6200  
Fax: (614) 478-6299

Hewlett-Packard Co. (2604)  
7887 Washington Village Drive  
Dayton, OH 45459  
Tel: (513) 291-7500  
Fax: (513) 291-7600

Hewlett-Packard Co. (2608)  
15885 Sprague Road  
Strongsville, OH 44136  
Tel: (216) 243-7300  
Fax: (216) 234-7230

**Oklahoma**

Hewlett-Packard Co. (3182)  
3525 NW 56th Street Suite C100  
Oklahoma City, OK 73112  
Tel: (405) 946-9499  
Fax: (405) 948-4760  
Tel: (405) 948-4706

Hewlett-Packard Co. (3183)  
6655 South Lewis, Suite 105  
Tulsa, OK 74136  
Tel: (918) 481-2285  
Fax: (918) 481-2250

**Oregon**

Hewlett-Packard Co. (2413)  
15115 S.W. Sequoia Parkway  
Suite 100  
Portland, OR 97224  
Tel: (503) 598-8000  
Fax: (503) 598-8155

**Pennsylvania**

Hewlett-Packard Co. (2609)  
111 Zeta Drive  
Pittsburgh, PA 15238  
Tel: (412) 782-0400  
Fax: (412) 784-3340

Hewlett-Packard Co. (4420)  
1400 Morris Drive, Suite 300  
Wayne, PA 19087-5580  
Tel: (610) 408-6000  
Fax: (610) 408-6034

**Tennessee**

Hewlett-Packard Co. (3117)  
404 BNA Drive  
Bldg. 200, Suite 510  
Nashville, TN 37217  
Tel: (615) 367-4700  
Fax: (615) 399-4616

**Texas**

Hewlett-Packard Co. (3197)  
10415 III Morado Circle, Suite 100  
Austin, TX 78759  
Tel: (512) 346-3855  
Fax: (512) 338-7201

Dallas (see Richardson)

Hewlett-Packard Co. (2405)  
5700 Cromo Drive, Suite 100  
El Paso, TX 79912  
Tel: (915) 833-4400  
Fax: (915) 833-4444

Hewlett-Packard Co. (3187)  
2000 West Loop South  
Houston, TX 77027  
Tel: (713) 439-5300  
Fax: (713) 439-5495

Hewlett-Packard Co. (3185)  
930 E. Campbell Road  
Richardson, TX 75081  
Tel: (214) 231-6101  
Fax: (214) 699-4337

Hewlett-Packard Co. (3188)  
14100 San Pedro Avenue, Suite 100  
San Antonio, TX 78232  
Tel: (210) 494-9336  
Fax: (210) 491-1299

**Utah**

Hewlett-Packard Co. (2412)  
348 E. Winchester, Suite 150  
Salt Lake City, UT 84107  
Tel: (801) 265-6200  
Fax: (801) 265-6390

**Virginia**

Chesapeake (see Glen Allen) Hewlett-Packard Co. (4435)  
3141 Fairview Park Drive, Suite 300 Falls Church, VA 22042  
Tel: (703) 204-2100  
Fax: (703) 204-2425

Hewlett-Packard Co. (3113)  
4401 Waterfront Drive, Suite 150  
Glen Allen, VA 23060  
Tel: (804) 747-7750  
Fax: (804) 965-9297

Norfolk (see Glen Allen)

Richmond (see Glen Allen)

Roanoke (see Glen Allen)

**Washington**

Hewlett-Packard Co. (2410)  
15815 S.E. 37th Street  
Bellevue, WA 98006  
Tel: (206) 643-4000  
Fax: (206) 643-8748

**Wisconsin**

Hewlett-Packard Co. (2615)  
250 North Patrick Blvd., Suite 100  
Brookfield, WI 53045  
Tel: (414) 879-2200  
Fax: (414) 879-2218

**Uruguay**

CONATEL S.A.  
Ejido 1690  
Montevideo  
Tel: (598-2) 92-0314/92-1276  
Fax: (598-2) 92-0660

**Venezuela**

Hewlett-Packard de Venezuela  
3ra. Transversal, Los Ruices Norte  
Edificio Segre, Piso 3  
Caracas  
Tel: (58-2) 207-8357  
Fax: (58-2) 207-8361

**Vietnam**

System Interlace Company  
39 Mai Hac De Street  
Hai Ba Trung District  
Hanoi  
Vietnam  
Tel: 84-4-8229-808  
Fax: 84-4-8229-553

**Yugoslavia**

IBIS Instruments  
Pariske komune 22  
11070 N. Beograd  
Tel: (011) 605890  
Fax: (011) 699627

**Zambia**

Handled by HiPerformance,  
South Africa

**Zimbabwe**

Handled by HiPerformance, South Africa



**HEWLETT<sup>®</sup>**  
**PACKARD**

## 612 Service Center Listing



## Asia Pacific

### China

China Hewlett-Packard Co., Ltd.  
No.56 Zhichunlu, Haidian District,  
[Beijing](#) 100086, P.R. China  
Tel: (8610) 26 25 666

China Hewlett-Packard Co., Ltd.  
ShangHai Branch Office  
10-12/F, Yengxin Building  
887 Huaihai Zhong Road,  
[Shanghai](#), P.R.C.  
Tel: (8621) 646 76 368  
Fax: (8621) 646 75 868

### Hong Kong

Hewlett-Packard (HKG) Ltd.  
17-21/F Shell Tower, Times  
Square, 1 Matheson Street,  
[Causeway Bay](#), Hong Kong  
Tel: (852) 25 997 777  
Fax: (852) 25 069 261

### India

Hewlett-Packard India Ltd.  
Embassy Point,  
150, Infantry Road,  
[Bangalore](#) 560 001,  
India  
Tel: (9180) 220 33 80  
Addtl Tel: (9180) 225 12 54  
Fax: (9180) 225 61 86

### Japan

Hewlett-Packard Japan Ltd.  
27-15, Yabe 1-Chome,  
[Sagamihara](#), Kanagawa 229 Japan  
Tel: (81427) 594 170  
Fax: (81427) 593 846  
TNFAX: 371 69 70

### Korea

Samsung Hewlett-Packard Co. Ltd.  
23-7, Yoohwa Building,  
Yoido-dong, Youngdeung po-ku  
[Seoul](#) 150-010, Korea  
Tel: (822) 3770-0420  
Fax: (822) 3770-0419

### Malaysia

Hewlett-Packard Sales (Malaysia) Sdn Bhd  
Ground Floor, Wisma Cyclecarri  
288, Jalan Raja Laut  
50350 [Kuala Lumpur](#)  
Tel: (603) 298-6555  
Fax: (603) 291-5495  
Addtl Fax: TMO FAX: (603) 298-9157

### New Zealand

Hewlett-Packard (N.Z.) Ltd.  
186-190 Willis Street  
P.O. Box 9443  
[Wellington](#)  
Tel: (64/4) 382-0400  
Fax: (64/4) 384-3380

### Philippines

Hewlett-Packard Phillipines Co.  
150 Beach Road  
9th Fl., Rufino Pacific Towers,  
6784 Ayaia Avenue, Makati,  
[Metro Manila](#)  
Philippines  
Tel: (632) 894 1451  
Fax: (632) 811-0635

### Singapore

Hewlett-Packard Singapore (Sales) Pte. Ltd.  
150 Beach Road  
Block 4, Pasir Panjang Road,  
#01-01, Alexandra Distripark,  
Singapore 118491  
Tel: (65)375 8350  
Fax: (65) 273 1146

### Taiwan

Hewlett-Packard Taiwan Ltd.  
THM area  
20, Kao Shuang Road,  
[Ping Chen, Tao-Yuan](#), Taiwan  
ROC  
Tel: (8863) 492 9666  
Fax: (8863) 492 0779

### Thailand

Hewlett-Packard (Thailand) Ltd.  
23-25/F, Vibulthani Tower II  
3199 Rama 4 Road, Klongtan  
Klongtoey, [Bangkok](#) 10110  
Thailand  
Tel: (662) 661 39 00-34  
Fax: (662) 661 38 94

## Europe

### Austria

Hewlett-Packard GmbH  
Lieblgasse 1  
1222 [Vienna](#)  
Tel: (43/222) 2500-0  
Fax: (43/222) 2500-444

### Belgium

Hewlett-Packard Belgium S.A./N.V.  
Boulevard de la Woluwe 100/1 02  
Woluwedal  
B 1200 [Brussels](#)  
Tel: (32/2) 778-34-17  
Fax: (32/2) 778-34-14

### Denmark

Hewlett-Packard A/S  
Kongevejen 25  
DK-3460 [Birkerød](#)  
Tel: (45/45) 99-10-00  
Fax: (45/45) 82-06-30

### Finland

Hewlett-Packard Oy  
Piispankalliontie 17  
02200 [Espoo \(Helsinki\)](#)  
Tel: (358/0) 887-21  
Fax: (358/0) 887-22-77

### France

Hewlett-Packard France  
Z.A. de Courtaboeuf  
1, Avenue du Canada  
91947 [LES ULIS CEDEX](#)  
Tel: (33) 69 29 41 14  
Fax: (33) 69 82 62 30

### Germany

Hewlett-Packard GmbH  
Herrenberger Strasse 130  
7030 [Boeblingen](#)  
Tel: (49) 7031/14-0  
Fax: (49) 7031/14-1395

### Italy

Hewlett-Packard Italiana S.p.A.  
Via G. di Vittorio 9  
20063 [Cemusco s/N \(Mi\)](#)  
Tel: (39/2) 92-121  
Fax: (39/2) 92-104-069

### Norway

Hewlett-Packard Norge AS  
Drainmeisveien 169  
P.O. Box 60 Skoeyen  
N-0212 [OSLO](#)  
Norway  
Tel: (47) 22-73-56-00  
Fax: (47) 22-73-56-19

### Spain

Hewlett-Packard Espauola, S.A.  
Carretera N-VI km 16,5 00  
Apartado de Correos 68  
28230 Las Rozas  
[Madrid](#)  
Tel: (34/91) 626-16-00  
Fax: (34/91) 626-18-30

### Sweden

Hewlett-Packard Sverige AB  
Skallholmsgatan 9, Box 19  
S-164 93 [Kista](#)  
Tel: (46/8) 444-2000  
Fax: (46/8) 444-2666

### Switzerland

Bern  
Hewlett-Packard (Schweiz) AB  
MeTiedweg 11  
C14-3172 [Niederwangen \(Bern\)](#)  
Tel: (031) 980-31-11

### The Netherlands

Hewlett-Packard Nederland B.V.  
Postbox 667  
1180 AR [Arnstelveen](#)  
Netherlands  
Tel: (31/20) 547-6669  
Fax: (31/20) 647-8706

### United Kingdom

Hewlett-Packard Limited  
Test & Measurement Support  
Eskdale Road  
Winnersh Triangle  
[Wokingham](#)  
Berkshire RG41 5DZ  
Tel: 01734 696622  
Fax: 01734 274046

## Latin America

### Argentina

Hewlett-Packard Argentina  
Montaneses 2140/50  
1428 [Buenos Aires](#)  
Tel: (54 1) 787 7115  
(54 1) 787 7287

### Brazil

Edisa Hewlett-Packard S.A.  
R. Aruana 125  
06460-000 [Tarnbore - Barueri](#) - S.P.  
Brazil  
Tel: (55-11) 725-1588  
Fax: (55-11) 725-1588, ext 4509

### Mexico

Hewlett-Packard de Mexico  
Monte Pelvoux No. 111  
Col. Lomas de Chapultepec  
I 1000 [Mexico, D.F.](#)  
Tel: (52-5) 326-4000  
Fax: (52-5) 540-4208

### Venezuela

Hewlett-Packard de Venezuela  
3ra, Transversal Los Ruices Norte  
Edificio Segre Pisos 1, 2 y 3  
[Caracas](#) 1071  
Tel: (58-2) 239-4244  
Fax: (58-2) 238-4008  
(58-2) 239-3080

## North America

### Canada

#### Alberta

Hewlett-Packard (Canada) Ltd.  
11120 178th Street  
[Edmonton](#), Alberta T5S 1P2  
Tel: (403) 486-6666  
Fax: (403) 489-8764

#### Ontario

Hewlett-Packard (Canada) Ltd.  
5150 Spectrum Way  
[Mississauga](#), Ontario L4W 5G1  
Tel: (905) 206-4725  
Fax: (905) 206-4739

#### Quebec

Hewlett-Packard (Canada) Ltd.  
17500 Trans Canada Highway  
South Service Road  
[Kirkland](#), Quebec H9J 2X8  
Tel: (514) 697-4232  
Fax: (514) 697-6941

### United States

#### California

Hewlett-Packard Co. (2403)  
1421 S. Manhattan Avenue  
[Fullerton](#), CA 92631  
Tel: (800) 403-0801  
Fax: (888) 857-8161

Hewlett-Packard Co. (2407)  
351 E. Evelyn Avenue Bldg. 333  
[Mountain View](#), CA 94039  
Tel: (415) 694-2620  
Fax: (415) 694-3594

#### Colorado

Hewlett-Packard Co. (2411)  
24 Inverness Place East  
[Englewood](#), CO 801 12  
Tel: (800)-403-0801  
Fax: (888)-857-8161

#### Georgia

Hewlett-Packard Co. (3108)  
2124 Barrett Park Drive, Suite A  
[Kennesaw](#), GA 30114  
Tel: (800)-403-0801  
Fax: (888)-857-8161

#### Illinois

Hewlett-Packard Co. (2601)  
5201 Tollview Drive  
[Rolling Meadows](#), IL 60008  
Tel: (847) 342-2000  
Fax: (847) 342-2022

#### New Jersey

Hewlett-Packard Co. (4415)  
150 Green Pond Road  
[Rockaway](#), NJ 07866  
Tel: (800)-403-0801  
Fax: (888)-857-8161

#### Texas

Hewlett-Packard Co. (3185)  
930 E. Campbell Road  
[Richardson](#), TX 75081  
Tel: (800)-403-0801  
Fax: (888)-857-8161



**HEWLETT<sup>®</sup>**  
**PACKARD**



- 618 Application & Product Notes
- 649 Free Publications
- 650 Hewlett-Packard Press
- 651 Test & Measurement Catalogs & Directories
- 656 T&M Quarterly Newsletters

Application Notes help you use Hewlett-Packard instruments to solve measurement problems. They are application-specific and typically include generic techniques with families of products. Product Notes describe measurement techniques that are product-specific and often show extensions of performance outside normal lab environments, including performance data and explanations of specifications.

#### How to Order

To obtain a free copy of any of the Application or Product Notes listed on the following pages, just call your HP Call Center. Within the United States call (800) 452-4844 and provide the HP customer service representative with the nine-digit literature number for each application note requested. Please limit your orders to five Application Notes per phone call. If there is not an HP Call Center near you contact your local sales office (see page 600 for listing) for Application and Product Note requests.

### Amplifiers

- Fundamentals of RF and Microwave, Noise Figure Measurement (AN 57-1)  
[5952-8255](#)
- Testing Amplifiers and Active Devices with the HP 8510 Network Analyzer  
[5963-2352E](#)
- Testing Magnetic Disk Read Circuits Using the HP 4195A (AN 357-4)  
[5950-2398](#)
- Amplifier Measurements Using the Scalar Network Analyzer (AN 345-1)  
[5954-1599](#)
- Extending Dynamic Range of Scalar Transmission Measurements Using the HP 8757A, 8756A, or 8755C Scalar Network Analyzers (AN 327-1)  
[5953-8882](#)
- Noise Figure Measurement Accuracy (AN 57-2)  
[5952-3706](#)
- S-Parameter Techniques for Faster, More Accurate Network Design (AN 95-1)  
[5952-1130](#)

### Amplitude Modulation

- Spectrum Analysis AM and FM (AN 150-1)  
[5954-9130](#)

### Audio

- Basic Operation & Application Guide HP 8904A Operation Made Easy (AN 8904A)  
[5953-8491](#)

### Aviation/Transportation

- Real-Time System Measures Aircraft Flight Characteristics (AN 1253)  
[5962-7297E](#)
- VOR/ILS Testing with HP 8644A (AN 8644-2)  
[5951-6740](#)

### Battery Testing

- Battery Charging/Discharging (AN 250-2)  
[5952-4033](#)

### Board Test

- Vectorless Test Purchaser's Guide  
[5965-0805E](#)

### CAE

- Hierarchical Modeling for Circuit Characterization (AN 1201-2)  
[5091-1668E](#)
- Incorporating Engineering Documentation in Series IV (AN 127)  
[5962-6276-E](#)

- Modeling Passive High-Speed Digital Structures (AN 2303-1)  
[5091-0971E](#)
- RF/Fiber Optic Interface, (PN E4600-1)  
[5962-8587E](#)
- Running EEs of Series IV on a PCX-Terminal (AN 128)  
[5962-7184E](#)
- Using the High Yield Software Package to Create Robust Designs, (PN 85150-5)  
[5962-9271E](#)

### Cable Measurements

- Advanced TDR Techniques for Use with the HP 54120 Family of Digitizing Oscilloscopes (AN 62-3)  
[5952-1141](#)
- Balanced Circuit Measurement with an Impedance Analyzer/LCR Meter/Network Analyzer (AN 346-2)  
[5091-4480E](#)
- Communications Cable Testing  
[5964-0153E](#)
- Measuring the Characteristic Impedance of Balanced Cables (AN 339-4)  
[5950-2918](#)
- TDR Fundamentals for Use with HP 54120T Digitizing Oscilloscope and TDR (AN 62)  
[5954-2681](#)
- TDR Techniques for Differential Systems for Use with the HP 54120 Family of Digitizing Oscilloscopes (AN 62-2)  
[5091-0219E](#)

### Calibration

- Applications and Operation of the HP 8901A Modulation Analyzer (AN 286-1)  
[5952-8208](#)
- Basic Operation & Application Guide HP 8902A Operation Made Easy (AN 8902A)  
[5953-8458](#)
- Noise, Figure Measurement Accuracy (AN 57-2)  
[5952-3706](#)
- Novel Combinations of Microwave Switches and Step Attenuators (AN 332-1)  
[5954-8892](#)
- Signal Generator (AN 388)  
[5952-2019](#)

### Component Test

- A Guideline For Designing External DC Bias Circuits (AN 346)  
[5950-2912](#)
- A Test Set-Up for Characterizing High-Speed Logic Devices (AN 381)  
[5953-6329](#)
- Advanced Filter Evaluation and Limit Testing with the HP 4195A (AN 357-3)  
[5950-2933](#)

- Automated Characterization of Microwave VCOs Using the HP 5361A/B Pulse/CW Microwave Counter (AN 377-2)  
5952-7988
- Automated Extraction of Semiconductor Parameters using the HP 4155A/4156A (AN 4156-2)  
5963-1249E
- Balanced Circuit Measurement with an Impedance Analyzer/LCR Meter/Network Analyzer (AN 346-2)  
5091-4480E
- Biasing Three-Terminal Devices for Test (AN 376-1)  
5952-4193
- Characteristic Impedance Measurement of PC Board Circuit Patterns Using the HP 4194A Impedance/Gain-Phase Analyzer (AN 339-2)  
5950-2908
- Characterizing Communications ICs With The HP 83000 Model F660  
5962-9273EUS
- Characterizing Components with a Microwave Tracking Source (AN 1212)  
5091-2172E
- Characterizing the Performance of High-Speed Digital-to-Analog Converters (AN 1210-16)  
5962-6972
- Combining Network and Spectrum Analyses and IBASIC to improve device characterization and test time (AN 1260-1)  
5091-9057E
- Complete S-Parameter and Distortion Measurement for Wide Band Video Amplifiers (AN 357-2)  
5950-2932
- Constant Current Measurements Using the HP 4194A (AN 944-1)  
5950-2923
- Contact Resistance and Insulation Resistance Measurements of Electromechanical Components (AN 1224-1)  
5091-4132E
- Effective Electrolytic Capacitor Testing (AN 1224-4)  
5091-4783E
- Effective Impedance Measurement Using OPEN/SHORT/LOAD Correction (AN 346-3)  
5091-6553E
- Effective Insulation Resistance Testing Using a Scanner (AN 1224-6)  
5091-6669E
- Effective Multitap Transformer Testing Using a Scanner (AN 1239)  
5091-6310E
- Effective Transformers/LF Coils Testing (AN 1224-3)  
5091-4134E
- Efficient Evaluation of LISNs and Voltage Probes for EMI Tests Using the HP 4194A (AN 364-1)  
5950-2922
- Electronic Characterization of IC Packages (AN 1255-5)  
5962-9725E
- Evaluating Chip Inductors Using the HP 4291A (AN 1255-2)  
5091-9904E
- Evaluation of Hot Carrier Induced Degradation of MOSFET Devices (AN 4156-3)  
5963-1111E
- Filter Test for Production and Incoming Inspection—HP 4194A Impedance Gain-Phase Analyzer (AN 339-11)  
5952-7887
- Fundamentals of RF and Microwave, Noise, Figure Measurement (AN 57-1)  
5952-8255
- High Accuracy and Fast RF Inductor Testing (AN 369-10)  
5091-1596E
- High Accuracy and Fast RF Inductor Testing (AN 369-10)  
5091-1596E
- High-Speed Lightwave Component Analysis (AN 1550-6)  
5091-6478E
- HP-IB Programming Hints for the HP 4194A (AN 339-12)  
5950-2929
- Impedance Characterization of Resonators Using the HP 4194A Impedance/Gain-Phase Analyzer (AN 339-1)  
5950-2882
- Impedance Measurement for Incoming Inspection—HP 4284A Application Information (AN 369-4)  
5950-2952
- Impedance Measurements...in Brief  
5964-3558E
- Impedance Testing Using a Scanner (AN 369-6)  
5950-2975
- Insulation Resistance Measurement of the Plate Type Materials (AN 1224-2)  
5091-4133E
- Maximizing the Incoming Inspection Efficiency of Semiconductor Devices (AN 4156-6)  
5963-2364E
- Measurement of Capacitance Characteristics of Liquid Crystal Cell (AN 369-7)  
5950-2994
- Measurement of Power Devices Using External DC Power Supply (AN 4156-5)  
5963-2365E
- Measurements of Lightwave Component Reflections with the HP 8504B Precision Reflectometer, (PN 8504-1)  
5963-7191E
- Measuring the Dielectric Constant of Solid Materials With HP 4194A Impedance/Gain-Phase Analyzer (AN 339-13)  
5950-2935
- Memory Test Software Provides Cost-Effective Solutions to Testing Advanced SRAMs  
5963-5078E
- Microwave Switching from SPDT to Full Access Matrix (AN 332)  
5953-6466
- Multifrequency C-V Measurements and Doping Profile Analysis of Semiconductors Using the HP 4194A (AN 339-5)  
5950-2919
- Multifrequency C-V Measurements of Semiconductors—HP 4284A Application Information (AN 369-5)  
5950-2953
- Negative Impedance Measurements of Crystal Oscillators Using the HP 4194A (AN 339-9)  
5950-2924
- Network, Spectrum, and Impedance Evaluation of IF Circuits—HP 4195A Network/Spectrum Analyzer (AN 357-1)  
5950-2931
- Novel Combinations of Microwave Switches and Step Attenuators (AN 332-1)  
5954-8892
- Parametric Analysis for Electronic Components and Circuit Evaluation Using the HP 4194A (AN 339)  
5950-2856
- Pre-Trigger Simplifies VCO Step Response Measurements (AN 358-4)  
5952-7998
- Simplified Analysis of Phase-Locked Loop Capture and Tracking Range (AN 1200-7)  
5091-0391E
- Testing Amplifiers and Active Devices with the HP 8510 Network Analyzer  
5963-2352E
- Testing Magnetic Disk Read Circuits Using the HP 4195A (AN 357-4)  
5950-2398
- Testing Switching Power Supplies Using the HP 4194A (AN 339-14)  
5950-2977
- Ultra Low Current DC Characterization of MOSFETs at the Wafer Level (AN 4156-1)  
5963-2014E
- Using Impedance Measurement to Evaluate Electronic Components and Materials—HP 4284A Application Information (AN 369-1)  
5950-2949
- Wide-Range DC Current Biased Inductance Measurement (AN 369-8)  
5950-2367

## Computers & Peripherals

- Characterizing IC Package with Impedance Measurements and the UTP3000 (AN 1210-1)  
5091-1799E
- Characterizing IC Packages with TDR/TDT and the UTP3000 Test Fixture (AN 1210-5)  
5091-1803E
- Characterizing Jitter of A/D Flip-Flop (AN 1210-4)  
5091-1802E
- Characterizing Jitter with a Digitizing Oscilloscope (AN 1210-6)  
5091-1804E

Design for Testability Using Boundry-Scan  
(AN 1210-7)

[5091-1805E](#)

Quick Identification of Periodic Jitter Sources  
(AN 1200-4)

[5091-0388E](#)

Simulating Noise Signals for Tolerance Testing  
(AN 1210-3)

[5091-1801E](#)

Time Domain Characterization of Magnetic Disk  
Drives (AN 358-3)

[5952-7928](#)

Timing Considerations in Clock Distribution  
Networks (AN 1210-10)

[5091-5444EUS](#)

Understanding and Minimizing Probing Effects  
(AN 1210-2)

[5091-1800E](#)

## Crystal Filters

Efficient Evaluation of LISNs and Voltage Probes  
for EMI Tests Using the HP 4194A (AN 339-7)

[5950-2922](#)

Filter Test for Production and Incoming Inspection:  
HP 4194A Impedance Gain-Phase Analyzer  
(AN 339-11)

[5952-7887](#)

## Crystals

Impedance Characterization of Resonators  
Using the HP 4194A Impedance/Gain-Phase  
Analyzer (AN 339-1)

[5950-2882](#)

Practical Design and Evaluation of High-  
Frequency Circuits (AN 317)

[5953-6910](#)

## Data Acquisition

Cache Hit or Miss Analysis with the HP 16542A  
(AN 1225-2)

[5091-5446E](#)

Digital Video Testing with the HP 16542A  
(AN 1225-3)

[5091-5447E](#)

HP VEE Design Characterization (AN 1206-2)

[5091-1140E](#)

Imaging and DSP Testing with the HP 16542A  
(AN 1225-1)

[5091-5445E](#)

On-Road Vehicle Testing

[5964-0152E](#)

Practical Strain Gauge Measurements (AN 290-1)

[5952-8880](#)

Prototype Jet Engine Characterization

[5964-0149E](#)

Sequential Single-Shot Optimizes Speed,  
Memory Depth, and Throughput (AN 1022)

[5091-2278E](#)

## Data Communications

1995 ATM/Broadband Testing Seminar Handbook  
[5963-7508E](#)

ATM Forum European Update  
[5964-4147E](#)

Communications Cable Testing  
[5964-0153E](#)

Conformance Testing - An Essential Part of SDH  
Deployment  
[5965-1020E](#)

Conformance Testing and Essential Part of  
SONET Deployment  
[5965-1432E](#)

Developing IT Service Level Management in the  
Distributed Enterprise  
[5964-6818E](#)

Digital Radio Theory and Measurements  
(AN 355A)

[5091-4777E](#)

Digitizing Oscilloscope Option 001 Telecommuni-  
cations Mask (AN 394)

[5952-3288D](#)

DS3 Network Interface Unit (AN 1)

[5963-9927EUS](#)

Ethernet Network Problems and Their Solutions  
[5091-7938E](#)

Fast Characterization of Pulse-Width Encoded  
Data (AN 1200-5)

[5091-0389E](#)

FDDI Problems and Their Solutions  
[5091-6485E](#)

Finding and Solving Problems With HP Ethernet  
Network  
[5091-7938E](#)

Frame Relay Installation and Maintenance Using  
the HP Internet Advisor  
[5964-1960E](#)

Frame Relay/SMDS Seminar Book  
[5963-9501E](#)

Frequency Agile Jitter Measurement System  
(AN 1267)

[5963-5353E](#)

High-Speed BER Testing of SDH Components  
and Sub-Systems  
[5091-4799E](#)

Histograms Simplify Analysis of Random Jitter  
(AN 1200-9)

[5091-0393E](#)

How to Achieve ATM Interoperability  
[5963-7509E](#)

HP Internet Reporter - LAN and WAN Baselineing  
and Benchmarking (AN 1274)

[5964-2373E](#)

Implementing ATM Signalling: Avoiding the  
Interoperability Pitfalls  
[5963-7514E](#)

[5091-3935E](#)

Introduction to SDH

[5091-3935E](#)

ISDN Primary Rate Testing  
[5963-2013EUS](#)

Locating Errors in Gigabit Transmission Systems  
and Components  
[5963-2005E](#)

Maximizing Revenue With In-Service Testing -  
Centralized Testing/Monitoring Systems  
(AN 1237-2)

[5091-6349E](#)

Mixing MPEG-II & ATM: Will It work?  
[5963-7511E](#)

Network and System Performance Management  
for Distributed Client Server Environments  
[5964-6817E](#)

Operating LANs in an ATM Environment  
[5963-7513E](#)

Planning an ISDN Application  
[5963-2171EUS](#)

Quick Identification of Periodic Jitter Sources  
(AN 1200-4)

[5091-0388E](#)

Simple Analysis of Frequency Modulation  
(AN 1200-6)

[5091-0390E](#)

Simplified Analysis of Phase-Locked Loop  
Capture and Tracking Range (AN 1200-7)

[5091-0391E](#)

Single Shot BPSK Signal Characterization  
(AN 358-8)

[5952-8002](#)

Synchronizing Telecommunications Networks-  
Basic Concepts (AN 1264-1)

[5963-6867E](#)

Synchronizing Telecommunications Networks-  
Synchronizing SDH/SONET (AN 1264-2)

[5963-9798E](#)

Time Keeping and Frequency, Calibration (AN 52-2)

[5952-7874](#)

Token-Ring Troubleshooting Techniques with  
the HP Network Advisor  
[5091-9414E](#)

[5963-7510E](#)

Traffic Policing  
[5963-7510E](#)

[5963-7510E](#)

Using an X Terminal with the Broadband Series  
Test System  
[5963-2012EUS/EN](#)

[5963-2012EUS/EN](#)

VCO Step Response Analysis Made Easy  
(AN 1200-3)

[5091-0387E](#)

WAN Interworking with ATM  
[5963-7512E](#)

[5963-7512E](#)

## Data Converters

Analog-to-Digital Converter Testing with the  
HP 16542A (AN 1225-4)

[5091-5448E](#)

The Dynamic Range Benefits of Large Scale  
Dithered Analog-to-Digital Conversion in  
the HP 89410A and 89440A  
[5091-7668E](#)

[5091-7668E](#)

10-Megasample-per-Second Analog-to-Digital  
Converter with Filter and memory/  
HP E1430A  
[5962-9497E](#)

[5962-9497E](#)

## Digital Communications

- ATM Forum European Update  
5964-4147E
- Automatic Frequency Settling Time Measurement Speeds Time-to-Market for RF Designs  
5964-4335E
- Characterization of Frequency Agile Sources with the HP 5371A Frequency and Time Interval Analyzer (AN 358-1)  
5952-7924
- Conformance Testing - An Essential Part of SDH Deployment  
5965-1020E
- Conformance Testing and Essential Part of SONET Deployment  
5965-1432E
- Developing IT Service Level Management in the Distributed Enterprise  
5964-6818E
- Digital Radio Theory and Measurements (AN 355A)  
5091-4777E
- DS3 Network Interface Unit (AN 1)  
5963-9927EUS
- Evaluating Tributary Jitter from the SDH Network (AN 1258)  
5962-9551E
- Examine Channel Switching Characteristics of Cellular Radios (AN 1200-10)  
5091-0394E
- Frame Relay/SMDS Seminar Book  
5963-9501E
- Getting the Most Out of Your T1 and DDS Services  
5091-6174E
- High Productivity Measurements in Digital, Transmission (AN 387)  
5959-7898
- High-Speed BER Testing of SDH Components and Sub-Systems  
5091-4799E
- High-Speed Timing Acquisition and Statistical Jitter Analysis Using the HP 5370B Universal Time Interval Counter (AN 191-7)  
5952-7908
- How to Achieve ATM Interoperability  
5963-7509E
- HP Internet Reporter - LAN and WAN Baselineing and Benchmarking (AN 1274)  
5964-2373E
- Implementing ATM Signalling: Avoiding the Interoperability Pitfalls  
5963-7514E
- Introduction to SDH  
5091-3935E
- ISDN Primary Rate Testing  
5963-2013EUS
- Jitter and Wander Analysis in Digital Communication with the HP 5371A Frequency and Time Interval Analyzer (AN 358-2)  
5952-7925

- Measuring Demodulator Image Rejection Using the HP 8980A Vector Analyzer (AN 1200-7)  
5952-3703
- Measuring Microwave Radio Antenna Return Loss Using the HP 11758T Digital Radio Test System (AN 379-2)  
5959-8749
- Operating LANs in an ATM Environment  
5963-7513E
- Planning an ISDN Application  
5963-2171EUS
- Testing Digital MW Receivers with a Calibrated Source (AN 343-6)  
5952-0800
- Traffic Policing  
5963-7510E
- WAN Interworking with ATM  
5963-7512E

## Digital Data Transmission

- Characterizing Transient Timing Errors in Disk and Tape Drives (AN 358-6)  
5952-8000
- Clock Rate Independent Jitter Measurements for Digital Communications Systems (AN 358-5)  
5952-7999
- Evaluating Tributary Jitter from the SONET Network (AN 1252)  
5091-6804E
- HP NetMatrix Operation Positioning: Switched Technology  
5965-4711E
- Jitter and Wander Analysis in Digital Communication with the HP 5371A Frequency and Time Interval Analyzer (AN 358-2)  
5952-7925
- Modeling Passive High-Speed Digital Structures (AN 1203-1)  
5091-0971E
- Standard and CRC-4 Frame Testing (AN 1211-1)  
5091-2070E
- Testing n x 64 kb/s Services (AN 1211-2)  
5091-2069E
- Testing Sub-rate Data Services (AN 1211-3)  
5091-2072E

## Disk Drive Test

- Component Test (AN 369-3)  
5950-2951
- Synthesizing Magnetic Disk Read and Servo Signals with HP 8770A Arbitrary Waveform System (AN 314-2)  
5954-6357
- Testing Magnetic Disk Read Circuits Using the HP 4195A (AN 357-4)  
5950-2398

- Time Domain Characterization of Magnetic Disk Drives (AN 358-3)  
5952-7928

## Distortion

- Non-Contact Measurements with Laser Interferometers (AN 325-12)  
5091-3078E

## ECM/ECCM

- Simplified Analysis of Phase-Locked Loop Capture and Tracking Range (AN 1200-7)  
5091-0391E
- Single Shot Frequency Profiling of Chirped Radars Made Easy (AN 1200-8)  
5091-0392E

## EMI

- Efficient Evaluation of LISNs and Voltage Probes for EMI Tests Using the HP 4194A (AN 364-1)  
5950-2922

## Electrical Length

- Electrical Characterization Methods for MCM Substrates (AN 1210-14)  
5091-5724E
- Measuring Electrical Length (Delay) of Cables with HP 5345A Electronic Counter (AN 174-10)  
5952-7326

## Electronic Warfare (EW)

- Automatic Frequency Profiling of Chirped Radar Pulses Using the HP 5361A/B Pulse/CW Microwave Counter (AN 377-1)  
5952-7987
- Exceptionally-complex signal simulation for multi-signal environments in Radar/EW test (AN 314-4)  
5952-3702
- Microwave Switching from SPDT to Full Access Matrix (AN 332)  
5953-6466
- Novel Combinations of Microwave Switches and Step Attenuators (AN 332-1)  
5954-8892
- Practical Strain Gauge Measurements (AN 290-1)  
5952-8880
- Single Shot Frequency Profiling of Chirped Radars Made Easy (AN 1200-8)  
5091-0392E

Vector Modulation Measurements/Coherent Pulsed Tests of Radar and EW Systems (AN 043-3)  
5954-6366

Voltage Controlled Oscillators Characterization Using the HP 5350B/5351B/5352B CW Microwave Frequency Counter to Measure Transfer Characteristics and Modulation Sensitivity (AN 181-2)  
5952-7852

### Emulation, Microprocessors

Digital Video Testing with the HP 16542A (AN 1225-3)  
5091-5447E

### Error Analysis

Fundamentals of RF and Microwave, Power Measurement (AN 64-1)  
5952-8178

Jitter and Wander Analysis in Digital Communication with the HP 5371A Frequency and Time Interval Analyzer (AN 358-2)  
5952-7925

### Fiber Optics

Beginner's Guide to Using the HP8146A Optical Time Domain Reflectometer  
5963-3775E

Conformance Testing - An Essential Part of SDH Deployment  
5965-1020E

Conformance Testing and Essential Part of SONET Deployment  
5965-1432E

Frequency Agile Jitter Measurement System (AN 1267)  
5963-5353E

High-Speed BER Testing of SDH Components and Sub-Systems  
5091-4799E

High-Speed Lightwave Component Analysis (AN 1550-6)  
5091-6478E

Introduction to SDH  
5091-3935E

Lightwave Measurements with the HP 71400 Lightwave Signal Analyzer (AN 371)  
5954-9137E

Locating Errors in Gigabit Transmission Systems and Components  
5963-2005E

Polarization-Dependent Loss Measurements - Using Modular Polarization Dependent Loss Test Systems, (PN 11896-1)  
5963-5762E

Pulse Testing 980-nm Pump Laser-Diodes in Optical Fiber  
5963-6988E

RF/Fiber Optic Interface, (PN E4600-1)  
5962-8587E

Synchronizing Telecommunications Networks - Basic Concepts (AN 1264-1)  
5963-6867E

Synchronizing Telecommunications Networks — Synchronizing SDH/SONET (AN 1264-2)  
5963-9798E

### Fourier Analysis

Control System Development Using Dynamic Signal Analyzers (AN 243-2)  
5953-5136

Control System Measurement Fundamentals Using Dynamic Signal Analyzers and Accessories (AN 243-6)  
5091-5886E

Fundamentals of the z-Domain and Mixed Analog/Digital Measurements (AN 243-4)  
5952-7250

Non-Contact Measurements with Laser Interferometers (AN 325-12)  
5091-3078E

Precision Time-Domain Measurement Using the HP E1430A  
5962-0015E

The Fundamentals of Modal Testing (AN 243-3)  
5954-7957

### Frequency

Analyzing Phase-Locked Loop Capture & Tracking (AN 358-13)  
5952-8007

Analyzing Phase-Locked Loop Transients in the Modulation Domain (AN 358-7)  
5952-8001

Characterizing Barker Coded Modulation in Radar Systems (AN 358-2)  
5952-8004

Characterizing Chirp Coded Modulation in Radar Systems (AN 358-11)  
5952-8005

Downconverted Measurements Using the HP 89410A and HP 89441A, (PN 89400-9)  
5091-8691E

Examine GMSK Modulation in GSM and PCN Mobile Communications Systems (AN 1200-11)  
5091-7201E

Frequency Profile Using an HP 5345A Electronic Frequency Counter and on HP 5359A Time Synthesizer (AN 287-2)  
5952-7530

Frequency Profile Using an HP 5370A Universal Time Interval Counter and an HP 5359A Time Synthesizer (AN 287-3)  
5952-7549

Fundamentals of Microwave Frequency Counters (AN 200-1)  
5952-7484

Measuring Fractional Frequency Standard Deviation (Sigma) Versus Averaging Time (TAU) (AN 174-7)  
5952-7344

Radar System Characterization and Testing Using the HP 5345A Counters (AN 174-14)  
5952-7892

Signal Generator (AN 388)  
5952-2019

Single Shot Frequency Profiling of Chirped Radars Made Easy (AN 1200-8)  
5091-0392E

The Fundamentals of Electronic Frequency Counters (AN 200)  
5952-7506

Time Keeping and Frequency, Calibration (AN 52-2)  
5952-7874

### Frequency Modulation

Characterization of Frequency Agile Sources with the HP 5371A Frequency and Time Interval Analyzer (AN 358-1)  
5952-7924

Characterizing Barker Coded Modulation in Radar Systems (AN 358-2)  
5952-8004

Characterizing Chirp Coded Modulation in Radar Systems (AN 358-11)  
5952-8005

Clock Rate Independent Jitter Measurements for Digital Communications Systems (AN 358-5)  
5952-7999

Examine GMSK Modulation in GSM and PCN Mobile Communications Systems (AN 1200-11)  
5091-7201E

Modulation Domain Techniques for Measuring Complex Radar Signals (AN 358-9)  
5952-8003

Peak Deviation and Center Frequency Measurements for CT2 and DECT Radios (AN 1200-12)  
5091-7202E

Simple Analysis of Frequency Modulation (AN 1200-6)  
5091-0390E

Spectrum Analysis AM and FM (AN 150-1)  
5954-9130

Spectrum Analyzer Basics (AN 150)  
5952-0292

### Frequency Stability - Short-Term

Analyzing Phase-Locked Loop Capture & Tracking (AN 358-13)  
5952-8007

Characterizing Chirp Coded Modulation in Radar Systems (AN 358-11)  
5952-8005

Fundamentals of Microwave Frequency Counters (AN 200-1)  
5952-7484

Histograms Simplify Analysis of Random Jitter (AN 1200-9)  
5091-0393E

Jitter and Wander Analysis in Digital Communication with the HP 5371A Frequency and Time Interval Analyzer (AN 358-2)  
5952-7925

Quick Identification of Periodic Jitter Sources (AN 1200-4)  
5091-0388E

Signal Generator (AN 388)  
5952-2019

Simplify Frequency Stability Measurements with Built-in Allan Variance Analysis (AN 358-12)  
5952-8006

The Fundamentals of Electronic Frequency Counters (AN 200)  
5952-7506

Time Keeping and Frequency Calibration (AN 52-2)  
5952-7874

## Frequency Standards

Time Keeping and Frequency Calibration (AN 52-2)  
5952-7874

## Frequency Synthesizers

Automated Characterization of Microwave VCOs Using the HP 5361A/B Pulse/CW Microwave Counter (AN 377-2)  
5952-7988

Examine Channel Switching Characteristics of Cellular Radios (AN 1200-10)  
5091-0394E

External Frequency Doubling of the HP 8662A Synthesized Signal Generator (AN 283-2)  
5952-8217

Pre-Trigger Simplifies VCO Step Response Measurements (AN 358-4)  
5952-7998

Signal Generator (AN 388)  
5952-2019

Simplified Analysis of Phase-Locked Loop Capture and Tracking Range (AN 1200-7)  
5091-0391E

VCO Step Response Analysis Made Easy (AN 1200-3)  
5091-0387E

## Global Positioning

GPS and Precision Timing Applications (AN 1272)  
5965-2791E

Increasing Power Transmission System Uptime (AN 1271)  
5964-0398E

## Group Delay

Floating Measurements and Guarding (AN 123)  
5952-2153

Measuring Electrical Length (Delay) of Cables with HP 5345A Electronic Counter (AN 174-10)  
5952-7326

The Fundamentals of Electronic Frequency Counters (AN 200)  
5952-7506

## IC Testing

Analog-to-Digital Converter Testing with the HP 16542A (AN 1225-4)  
5091-5448E

Automatic Path Delay Compensation (AN 398-5)  
5091-1935E

Cache Hit or Miss Analysis with the HP 16542A (AN 1225-2)  
5091-5446E

Correlation of Timing Measurements (AN 398-2)  
5952-2311

Design for Testability Using Boundry-Scan (AN 1210-7)  
5091-1805E

Digital Video Testing with the HP 16542A  
5091-5447E

Electrical Characterization Methods for MCM Substrates  
5091-5724E

High-Speed Continuity/Shorts Test on the HP 82000 (AN 398-4)  
5091-1364L

Histograms Simplify Analysis of Random Jitter (AN 1200-9)  
5091-0393E

Imaging and DSP Testing with the HP 16542A (AN 1225-1)  
5091-5445E

Measuring CMOS Quiescent Power Supply Current (IDDQ) with the HP 82000 (AN 398-3)  
5091-1363L

Monitoring of Ultrasonic Wire Bonding Machines (AN 393)  
5952-2143

Pulsed Characteristics of Power Semiconductors Using Electronic Loads (AN 1246)  
5091-7636E

Quick Identification of Periodic Jitter Sources (AN 1200-4)  
5091-0388E

Segmentation: A Technique for Adapting the HP 83000 Model F660 to Test High-Density High-Speed SRAMS (AN 1248)  
5091-8845E

Synchronizing the HP 82000 to External Equipment (AN 390)  
5953-6339

Using the HP 82000 for 1 Gb/s (AN 398-1)  
5952-2301

## Impedance

A Guideline For Designing External DC Bias Circuits (AN 346)  
5950-2912

Balanced Circuit Measurement with an Impedance Analyzer/LCR Meter/Network Analyzer (AN 346-2)  
5091-4480E

Basics of Measuring the Dielectric Properties of Materials (AN 1217-1)  
5091-3300E

Characteristic Impedance Measurement of PC Board Circuit Patterns Using the HP 4194A Impedance/Gain-Phase Analyzer (AN 339-2)  
5950-2908

Characterizing IC Package with Impedance Measurements and the UTP3000 (AN 1210-1)  
5091-1799E

Characterizing IC Packages with TDR/TDT and the UTP3000 Test Fixture (AN 1210-5)  
5091-1803E

Component Test (AN 369-3)  
5950-2951

Constant Current Measurements Using the HP 4194A (AN 944-1)  
5950-2923

Contact Resistance and Insulation Resistance Measurements of Electromechanical Components (AN 1224-1)  
5091-4132E

Crosstalk and Impedance Measurements of PC Board Patterns: HP 4194A Application Information (AN 339-3)  
5952-7863

Dynamic Component Test Using Vector Modulation Analysis (AN 343-2)  
5954-6367

Effective Electrolytic Capacitor Testing  
5091-4783E

Effective Impedance Measurement Using OPEN/SHORT/LOAD Correction (AN 346-3)  
5091-6553E

Effective Insulation Resistance Testing Using a Scanner (AN 1224-6)  
5091-6669E

Effective Transformers/LF Coils Testing (AN 1224-3)  
5091-4134E

Efficient Evaluation of LISNs and Voltage Probes for EMI Tests Using the HP 4194A (AN 364-1)  
5950-2922

Electrical Characterization Methods for MCM Substrates (AN 1210-14)  
5091-5724E

Electronic Characterization of IC Packages  
(AN 1255-5)  
[5962-9725E](#)

Evaluating Chip Inductors Using the HP 4291A  
(AN 1255-2)  
[5091-9904E](#)

HP-IB Programming Hints for the HP 4194A  
(AN 339-12)  
[5950-2929](#)

Impedance Characterization of Resonators  
Using the HP 4194A Impedance/Gain-Phase  
Analyzer (AN 339-1)  
[5950-2882](#)

Impedance Measurement for Incoming  
Inspection—HP 4284A Application  
Information (AN 369-4)  
[5950-2952](#)

Impedance Measurements...in Brief  
[5964-3558E](#)

Impedance Testing Using a Scanner with the  
HP 54120 Family of Digitizing Oscilloscopes  
(AN 369-6)  
[5950-2975](#)

Insulation Resistance Measurement of the Plate  
Type Materials (AN 1224-2)  
[5091-4133E](#)

Measurement of Capacitance Characteristics of  
Liquid Crystal Cell (AN 369-7)  
[5950-2994](#)

Measuring the Characteristic Impedance of  
Balanced Cables (AN 339-4)  
[5950-2918](#)

Measuring the Dielectric Constant of Solid Mate-  
rials—HP 4194A Impedance/Gain-Phase  
Analyzer (AN 339-13)  
[5950-2935](#)

Negative Impedance Measurements of Crystal  
Oscillators Using the HP 4194A (AN 339-9)  
[5950-2924](#)

Network, Spectrum, and Impedance Evaluation  
of IF Circuits: HP 4195A Network/Spectrum  
Analyzer  
[5950-2931](#)

Permittivity Measurements of PC Board and  
Substrate Materials Using the HP 4291A  
and HP 16453A (AN 1255-3)  
[5962-6973E](#)

Practical Design and Evaluation of High-  
Frequency Circuits (AN 317)  
[5953-6910](#)

Static Head Testing for Disk Drives (AN 339-6)  
[5952-7871](#)

TDR Techniques for Differential Systems for  
Use with the HP 54120 Family of Digitizing  
Oscilloscopes (AN 62-2) (AN 62-2)  
[5091-0219E](#)

Testing Magnetic Disk Read Circuits Using the  
HP 195A (AN 357-4)  
[5950-2398](#)

Using Impedance Measurement to Evaluate  
Electronic Components and Materials:  
HP 4284A Application Information (AN 89-1)  
[5950-2949](#)

Wide-Range DC Current Biased Inductance  
Measurement (AN 369-8)  
[5950-2367](#)

### Insertion Gain/Loss

Balanced Circuit Measurement with an  
Impedance Analyzer/LCR Meter/Network  
Analyzer (AN 346-2)  
[5091-4480E](#)

Noise, Figure Measurement Accuracy (AN 57-2)  
[5952-3706](#)

### Interface Bus (HP-IB)

Fast Characterization of Pulse-Width Encoded  
Data (AN 1200-5)  
[5091-0389E](#)

### Jitter

Analyzing Phase-Locked Loop Capture & Tracking  
(AN 358-13)  
[5952-8007](#)

Analyzing Phase-Locked Loop Transients in the  
Modulation Domain (AN 358-7)  
[5952-8001](#)

Characterizing Jitter of A D Flip-Flop (AN 1210-4)  
[5091-1802E](#)

Characterizing Jitter with a Digitizing Oscillo-  
scope (AN 1210-6)  
[5091-1804E](#)

Characterizing Transient Timing Errors in Disk  
and Tape Drives (AN 358-6)  
[5952-8000](#)

Evaluating Tributary Jitter from the SDH Network  
(AN 1258)  
[5962-9551E](#)

Frequency Agile Jitter Measurement System  
(AN 1267)  
[5963-5353E](#)

High-Speed Timing Acquisition and Statistical  
Jitter Analysis Using the HP 5370B Universal  
Time Interval Counter (AN 191-7)  
[5952-7908](#)

Histograms Simplify Analysis of Random Jitter  
(AN 1200-9)  
[5091-0393E](#)

Improving Jitter in Computer Clocks (AN 1210-8)  
[5091-1806E](#)

Jitter and Wander Analysis in Digital Communica-  
tion with the HP 5371A Frequency and Time  
Interval Analyzer (AN 358-2)  
[5952-7925](#)

Monitoring of Ultrasonic Wire Bonding Machines  
(AN 1210-9)  
[5091-1807E](#)

Signal Generator (AN 388)  
[5952-2019](#)

The Fundamentals of Electronic Frequency  
Counters (AN 200)  
[5952-7506](#)

Time Domain Characterization of Magnetic  
Disk Drives (AN 358-3)  
[5952-7928](#)

### Laser Interferometers

Disk Drive Servo-Track Writing with Laser  
Interferometers (AN 325-11)  
[5952-7984](#)

Non-Contact Measurements with Laser  
Interferometers (AN 325-12)  
[5091-3078E](#)

Submicron Positioning with the HP 5527A Laser  
Position Transducer System and HP 10936A  
Servo-Axis Board (AN 325-10)  
[5952-7942](#)

### Lightwave

Beginner's Guide to Using the HP8146A Optical  
Time Domain Reflectometer  
[5963-3775E](#)

Evaluating Tributary Jitter from the SDH Network  
(AN 1258)  
[5962-9551E](#)

Evaluating Tributary Jitter from the SONET  
Network (AN 1252)  
[5091-6804E](#)

Frequency Agile Jitter Measurement System  
(AN 1267)  
[5963-5353E](#)

High-Speed Lightwave Component Analysis  
(AN 1550-6)  
[5091-6478E](#)

High-Speed Timing Acquisition and Statistical  
Jitter Analysis Using the HP 5370B Universal  
Time Interval Counter (AN 191-7)  
[5952-7908](#)

HP 71452B Optical Spectrum Analyzer — EDFA  
Testing with the Interpolation Technique,  
(PN 71450-1)  
[5963-7146E](#)

Jitter and Wander Analysis in Digital Communica-  
tion with the HP 5371A Frequency and Time  
Interval Analyzer (AN 358-2)  
[5952-7925](#)

Lightwave Measurements with the HP 71400  
Lightwave Signal Analyzer (AN 371)  
[5954-9137E](#)

Locating Errors in Gigabit Transmission Systems  
and Components  
[5963-2005E](#)

Measurements of Lightwave Component  
Reflections with the HP 8504B Precision  
Reflectometer, (PN 8504-1)  
[5963-7191E](#)



## Optical Spectrum Analysis Basics

5963-7145E

Polarization-Dependent Loss Measurements - Using Modular Polarization Dependent Loss Test Systems, (PN 11896-1)

5963-5762E

Pulse Testing 980-nm Pump Laser-Diodes in Optical Fiber

5963-6988E

RF/Fiber Optic Interface, (PN E4600-1)

5962-8587E

Synchronizing Telecommunications Networks — Synchronizing SDH/SONET (AN 1264-2)

5963-9798E

**Logic Analysis/Logic Analyzers**

Aerospace and Defense Applications: How the Right Preprocessor Interface Can Simplify Logic, Analysis (AN 392-1)

5952-3056E

Analog-to-Digital Converter Testing with the HP 16542A (AN 1225-4)

5091-5448E

Cache Hit or Miss Analysis with the HP 16542A (AN 1225-2)

5091-5446E

Computer Peripheral Applications—How the Right Preprocessor Interface Can Simplify Logic Analysis (AN 392-5)

5952-3060E

Designing a Custom Interface for a Logic Analyzer Using HP User Definable Design Tools (AN 1244-2)

5091-8839E

Digital Video Testing with the HP 16542A (AN 1225-3)

5091-5447E

Imaging and DSP Testing with the HP 16542A (AN 1225-1)

5091-5445E

Intel 80960CA Software Debug using a Logic Analyzer and an In-Circuit Debugger

5963-3544E

Minimizing Intrusion Effects When Probing with a Logic Analyzer (AN 1244-1)

5962-8620E

Minimizing Intrusion Effects When Probing With a Logic Analyzer (AN 1244-1)

5962-8620E

PC Network Connectivity with the HP 16500L Interface Module (AN 1245)

5091-6908E

Timing Characterization Using the HP 16517/18A with Intel Pentium Processor Measurement Examples (AN 1261)

5091-8798E

VME/VXI Applications—How the Right Preprocessor Interface Can Simplify Logic Analysis (AN 392-3)

5952-3058

Workstation/Server Applications: How the Right Preprocessor Interface Can Simplify Logic, Analysis (AN 392-4)

5952-3059E

**Loop Gain**

Analyzing Phase-Locked Loop Capture &amp; Tracking (AN 358-13)

5952-8007

**MMS Products**

Lightwave Measurements with the HP 71400 Lightwave Signal Analyzer (AN 371)

5954-9137E

**Machine Tool Calibration**

Machine Tool Calibration Using the HP 5528A Laser Measurement System (AN 325-2)

5952-7708

**Manufacturing**

Capture and Apply Deep Vector Sequences To a Device Under Test

5952-8074

Monitoring of Ultrasonic Wire Bonding Machines (AN 393)

5952-2143

Reducing Fixture-Induced Test Failures (AN 340-1)

5091-0395E

RTAP in Process Manufacturing

5964-0120E

Vectorless Test Purchaser's Guide

5965-0805E

**Materials Measurement**

Basics of Measuring the Dielectric Properties of Materials (AN 1217-1)

5091-3300E

Dielectric Constant Measurement of Solid Materials (AN 380-1)

5950-2390

Evaluation of Colloids by Dielectric Spectroscopy Materials (AN 380-3)

5963-6634E

Materials Characterization With a New Dielectric Spectrometer-Novocontrol BDS 60000 System Based On HP 4291A

5964-6522E

Permittivity Measurement of Frequency Dependent Electronics Materials

5964-1506E

Permittivity Measurements of PC Board and Substrate Materials Using the HP 4291A and HP 16453A (AN 1255-3)

5962-6973E

**Measurement and Control**

Characterizing the Performance of High-Speed Digital-to-Analog Converters (AN 1210-16)

5962-6972

Control System Development Using Dynamic Signal Analyzers (AN 243-2)

5953-5136

Control System Measurement Fundamentals Using Dynamic Signal Analyzers and Accessories (AN 243-6)

5091-5886E

Direct Characterization of Motion Control Systems (AN 1200-2)

5091-0386E

Disk Drive Servo-Track Writing with Laser Interferometers (AN 325-11)

5952-7984

Fundamentals of the z-Domain and Mixed Analog/Digital Measurements (AN 243-4)

5952-7250

HP BASIC for Windows

5964-6019E

HP VEE for Windows / Dynamic Data Exchange Between HP VEE for Windows and Microsoft Excel, (PN 2120-2)

5962-9850E

HP VEE for Windows / Using a Dynamic Link Library (DLL) with HP VEE for Windows, (PN 2120-3)

5962-9852E

HP VEE for Windows, (PN 2120-1)

5962-9849E

Integrating External Code With HP VEE (AN 1206-3)

5091-3071E

Introduction to HP Standard Instrument Control Library

5963-2228E

Measuring Electrical Length (Delay) of Cables with HP 5345A Electronic Counter (AN 174-10)

5952-7326

Multiprocessing with HP Measurement Coprocessors (AN 1210-9)

5091-1547E

Non-Contact Measurements with Laser Interferometers (AN 325-12)

5091-3078E

Real-Time System Measures Aircraft Flight Characteristics (AN 1253)

5962-7297E

Reducing Fixture-Induced Test Failures (AN 340-1)

5091-0395E

Simplified Motor Spin-up Analysis (AN 1200-1)

5091-0385E

Submicron Positioning with the HP 5527A Laser Position Transducer System and HP 10936A Servo-Axis Board (AN 325-10)

5952-7942

VXI Access for BASIC/UX

5964-3669E

**Mechanical Products**

Monitoring of Ultrasonic Wire Bonding Machines (AN 1210-9)

5091-1807E

Simplified Motor Spin-up Analysis (AN 1200-1)

5091-0385E

For more information call:

**1-800-452-4844**

## Microprocessors

- Aerospace and Defense Applications: How the Right Preprocessor Interface Can Simplify Logic, Analysis (AN 392-1)  
5952-3056E
- Analog-to-Digital Converter Testing with the HP 16542A (AN 1225-4)  
5091-5448E
- Cache Hit or Miss Analysis with the HP 16542A (AN 1225-2)  
5091-5446E
- Computer Peripheral Applications—How the Right Preprocessor Interface Can Simplify Logic Analysis (AN 392-5)  
5952-3060E
- Designing a Custom Interface for a Logic Analyzer Using HP User Definable Design Tools (AN 1244-2)  
5091-8839E
- Digital Video Testing with the HP 16542A  
5091-5447E
- Minimizing Intrusion Effects When Probing with a Logic Analyzer (AN 1244-1)  
5962-8620E
- PC and PC Add-on Applications—How the Right Preprocessor Interface Can Simplify Logic Analysis (AN 392-2)  
5952-3057E
- Timing Characterization Using the HP 16517/18A with Intel Pentium Processor Measurement Examples (AN 1261)  
5091-8798E
- Troubleshooting with Composite Signatures (AN 222-6)  
5952-7684
- VME/VXI, Applications: How the Right Preprocessor Interface Can Simplify Logic, Analysis (AN 392-3)  
5952-3058
- Workstation/Server Applications—How the Right Preprocessor Interface Can Simplify Logic Analysis (AN 392-4)  
5952-3059E

## Microwave Components

- Amplifier Measurements Using the Scalar Network Analyzer (AN 345-1)  
5954-1599
- Examine Channel Switching Characteristics of Cellular Radios (AN 1200-10)  
5091-0394E
- Simplified Analysis of Phase-Locked Loop Capture and Tracking Range (AN 1200-7)  
5091-0391E

## Microwave and RF

- A Guide to Microwave Upconversion (AN 314-5)  
5953-2342
- Advanced TDR Techniques for Use with the HP 54120 Family of Digitizing Oscilloscopes (AN 62-3)  
5952-1141

- Application Guide to the HP 5355/56 Automatic Frequency Converter (AN 291-1)  
5952-7541
- Applications and Operation of the HP 8901A Modulation Analyzer (AN 286-1)  
5952-8208
- Automated Characterization of Microwave VCOs Using the HP 5361A/B Pulse/CW Microwave Counter (AN 377-2)  
5952-7988
- Automatic Frequency Settling Time Measurement Speeds Time-to-Market for RF Designs  
5964-4335E
- Basics of Measuring the Dielectric Properties of Materials (AN 1217-1)  
5091-3300E
- Characterization of Frequency Agile Sources with the HP 5371A Frequency and Time Interval Analyzer (AN 358-1)  
5952-7924
- Characterizing Barker Coded Modulation in Radar Systems (AN 358-10)  
5952-8004
- Complete S-Parameter and Distortion Measurement for Wide Band Video Amplifiers (AN 357-2)  
5950-2932
- Component Test (AN 369-3)  
5950-2951
- Digital Radio Theory and Measurements (AN 355A)  
5091-4777E
- Examine Channel Switching Characteristics of Cellular Radios (AN 1200-10)  
5091-0394E
- Examine GMSK Modulation in GSM and PCN Mobile Communications Systems (AN 1200-11)  
5091-7201E
- Extending Dynamic Range of Scalar Transmission Measurements Using the HP 8757A, 8756A, or 8755C Scalar Network Analyzers (AN 327-1)  
5953-8882
- Final Test & Alignment for Cellular Phones  
5964-0147E
- Fundamentals of RF and Microwave Power Measurement (AN 64-1)  
5952-8178
- Fundamentals of RF and Microwave, Noise, Figure Measurement (AN 57-1)  
5952-8255
- High Accuracy and Fast RF Inductor Testing (AN 369-10)  
5091-1596E
- HP 8921A Cell Site Test Set TACS Base Station Testing, (PN 8921-2)  
5962-0157E
- HP 8921A Cell Site Test Set, (PN 8921-1)  
5962-9475E
- Lightwave Measurements with the HP 71400 Lightwave Signal Analyzer (AN 371)  
5954-9137E
- Microwave Switching from SPDT to Full Access Matrix (AN 332)  
5953-6466
- Modeling Passive High-Speed Digital Structures (AN 2303-1)  
5091-0971E
- Novel Combinations of Microwave Switches and Step Attenuators (AN 332-1)  
5954-8892
- Peak Deviation and Center Frequency Measurements for CT2 and DECT Radios (AN 1200-12)  
5091-7202E
- Practical Design and Evaluation of High-Frequency Circuits (AN 317)  
5953-6910
- Pre-Trigger Simplifies VCO Step Response Measurements (AN 358-4)  
5952-7998
- Radar System Characterization and Testing Using the HP 5345A Counters (AN 174-14)  
5952-7892
- S-Parameter Design (AN 154)  
5952-1087
- Single Shot Frequency Profiling of Chirped Radars Made Easy (AN 1200-8)  
5091-0392E
- Spectrum Analysis AM and FM (AN 150-1)  
5954-9130
- Spectrum Analyzer Basics (AN 150)  
5952-0292
- TDR Fundamentals for Use with HP 54120T Digitizing Oscilloscope and TDR (AN 62)  
5954-2681
- TDR Techniques for Differential Systems for Use with the HP 54120 Family of Digitizing Oscilloscopes (AN 62-2)  
5091-0219E
- Testing Digital MW Receivers with a Calibrated Source (AN 343-6)  
5952-0800
- Time-Capture Capabilities of the HP 89400 Series Vector Signal Analyzers, (PN 89400-10)  
5091-8686E
- Using Impedance Measurement to Evaluate Electronic Components and Materials—HP 4284A Application Information (AN 369-1)  
5950-2949
- Using the IBASIC Programming Environment on the HP 8920 Test Set Family, (PN 8920-1)  
5963-0046E
- VHF Transceiver Testing  
5964-0148E
- Voltage Controlled Oscillators Characterization Using the HP 5350B/5351B/5352B CW Microwave Frequency Counter to Measure Transfer Characteristics and Modulation Sensitivity (AN 181-2)  
5952-7852

For Updated Information & New Services Visit HP's Website:

<http://www.hp.com/go/tmc97>

## Mixers

Network, Spectrum, and Impedance Evaluation of IF Circuits—HP 4195A Network/Spectrum Analyzer (AN 357-1)  
5950-2931

## Modulation

Analyzing Phase-Locked Loop Transients in the Modulation Domain (AN 358-7)  
5952-8001

Applications and Operation of the HP 8901A Modulation Analyzer (AN 286-1)  
5952-8208

Basic Operation & Application Guide, HP 8904A Operation Made Easy (AN 8904A)  
5953-8491

Characterization of Frequency Agile Sources with the HP 5371A Frequency and Time Interval Analyzer (AN 358-1)  
5952-7924

Characterizing Barker Coded Modulation in Radar Systems (AN 358-10)  
5952-8004

Characterizing Chirp Coded Modulation in Radar Systems (AN 358-11)  
5952-8005

Characterizing Transient Timing Errors in Disk and Tape Drives (AN 358-6)  
5952-8000

Clock Rate Independent Jitter Measurements for Digital Communications Systems (AN 358-5)  
5952-7999

Digital Radio Theory and Measurements (AN 355)  
5952-2857

Examine GMSK Modulation in GSM and PCN Mobile Communications Systems (AN 1200-11)  
5091-7201E

Fast Characterization of Pulse-Width Encoded Data (AN 1200-5)  
5091-0389E

Frequency and Phase Profiling Simplified with the HP 5361B Pulse/CW Microwave Counter (AN 377-4)  
5952-8023

Jitter and Wander Analysis in Digital Communication with the HP 5371A Frequency and Time Interval Analyzer (AN 3)  
5952-7925

Measuring Demodulator Image Rejection Using the HP 8980A Vector Analyzer (AN 1200-7)  
5952-3703

Measuring Microwave Radio Antenna Return Loss Using the HP 11758T Digital Radio Test System (AN 379-2)  
5959-8749

Modulation Domain Techniques for Measuring Complex Radar Signals (AN 358-9)  
5952-8003

Practical Strain Gauge Measurements (AN 290-1)  
5952-8880

Programming HP FASS with WGL, (PN 8791-2)  
5963-0988E

Radar System Characterization and Testing Using the HP 5345A Counters (AN 174-14)  
5952-7892

Receiver Testing with HP 8770 Arbitrary Waveform Synthesizer System (AN 314-1)  
5954-6358

Single Shot BPSK Signal Characterization (AN 358-8)  
5952-8002

Single Shot Frequency Profiling of Chirped Radars Made Easy (AN 1200-8)  
5091-0392E

Spectrum Analysis AM and FM (AN 150-1)  
5954-9130

Vector Modulation Measurements: Measurement Applications for Digital Microwave Radio (AN 343-1)  
5954-6365

Voltage Controlled Oscillators Characterization Using the HP 5350B/5351B/5352B CW Microwave Frequency Counter to Measure Transfer Characteristics and Modulation Sensitivity (AN 181-2)  
5952-7852

## Motion Control

Direct Characterization of Motion Control Systems (AN 1200-2)  
5091-0386E

Disk Drive Servo-Track Writing with Laser Interferometers (AN 325-11)  
5952-7984

Non-Contact Measurements with Laser Interferometers (AN 325-12)  
5091-3078 E

Simplified Motor Spin-up Analysis (AN 1200-1)  
5091-0385E

Submicron Positioning with the HP 5527A Laser Position Transducer System and HP 10936A Servo-Axis Board (AN 325-10)  
5952-7942

## Network Analysis

17 Fixtures, Test Sets, and Accessories for the HP 8751A (AN 1202-2)  
5091-1985E

1995 ATM/Broadband Testing Seminar Handbook  
5963-7508E

3 Steps to Better Baseband, IF, and RF Design with the HP 8751A (AN 1202-3)  
5091-2348E

Advanced Filter Evaluation and Limit Testing with the HP 4195A (AN 357-3)  
5950-2933

Advanced TDR Techniques for Use with the HP 54120 Family of Digitizing Oscilloscopes (AN 62-3)  
5952-1141

Analyzing Phase-Locked Loop Capture & Tracking (AN 358-13)  
5952-8007

Balanced Circuit Measurement with an Impedance Analyzer/LCR Meter/Network Analyzer (AN 346-2)  
5091-4480E

Choosing the Right Analyzer for Baseband and IF Applications, (PN 3589-1)  
5091-2318E

Combining Network and Spectrum Analyses and IBASIC to Improve Device Characterization (AN 1260-1)  
5091-9057E

Complete S-Parameter and Distortion Measurement for Wide Band Video Amplifiers (AN 357-2)  
5950-2932

Control System Loop Gain Measurements (AN 243-5)  
5091-3809E

Crosstalk and Impedance Measurements of PC Board Patterns: HP 4194A Application Information (AN 339-3)  
5952-7863

Designing Impedance Matching Networks with the HP 8751A (AN 1202-1)  
5091-1560E

Dynamic Signal Analyzer Applications (AN 243-1)  
5091-2777E

Electrical Characterization Methods for MCM Substrates  
5091-5724E

Ensuring that the New WAN Doesn't Lose Its Luster  
5963-3334EUS/EN

Ethernet Network Problems and Their Solutions  
5091-7938E

Evaluating Tributary Jitter from the SDH Network (AN 1258)  
5962-9551E

FDDI Problems and Their Solutions  
5091-6485E

Finding and Solving Problems With HP Ethernet Network  
5091-7938E

Frame Relay Installation and Maintenance Using the HP Internet Advisor  
5964-1960E

Fundamentals of Signal Analysis (AN 243)  
5952-8898E

HP Internet Reporter— Network Baselineing and Benchmarking  
5963-3653E

HP NetMetric Characterization and Performance  
5963-3766E

Network, Spectrum, and Impedance Evaluation of IF Circuits: HP 4195A Network/Spectrum Analyzer  
5950-2931

Product Integration Guide for HP Network Monitoring and Analysis Solutions  
5963-3886E

Synchronizing Telecommunications Networks: Fundamentals of Synchronization Planning (AN 1264-3)  
5963-6978E

TDR Fundamentals for Use with HP 54120T Digitizing Oscilloscope and TDR (AN 62)  
5954-2681

Token-Ring Troubleshooting Techniques with the HP Network Advisor  
5091-9414E

## Noise

Better Noise Measurement with the HP 3588A and 3589A (AN 1213)  
5091-2496E

Fast Characterization of Pulse-Width Encoded Data (AN 1200-5)  
5091-0389E

Fundamentals of RF and Microwave Noise Figure Measurement (AN 57-1)  
5952-8255

Noise Figure Measurement Accuracy (AN 57-2)  
5952-3706

Pulsed Carrier Phase Noise, Measurements Using the HP 3048A Phase Noise, Measurement System (AN 386)  
5951-6743

Quick Identification of Periodic Jitter Sources (AN 1200-4)  
5091-0388E

Signal Generator (AN 388)  
5952-2019

Simulating Noise Signals for Tolerance Testing (AN 1210-3)  
5091-1801E

Time Domain Characterization of Magnetic Disk Drives (AN 358-3)  
5952-7928

Troubleshooting Simultaneous Switching Noise Problems (AN 1222)  
5091-3754E

## Oscillators

Analyzing Phase-Locked Loop Capture & Tracking (AN 358-13)  
5952-8007

Analyzing Phase-Locked Loop Transients in the Modulation Domain (AN 358-7)  
5952-8001

Applications and Operation of the HP 8901A Modulation Analyzer (AN 286-1)  
5952-8208

Automated Characterization of Microwave VCOs Using the HP 5361A/B Pulse/CW Microwave Counter (AN 377-2)  
5952-7988

Examine Channel Switching Characteristics of Cellular Radios (AN 1200-10)  
5091-0394E

Fundamentals of Microwave Frequency Counters (AN 200-1)  
5952-7484

Fundamentals of Quartz Oscillators (AN 200-2)  
5952-7507

Negative Impedance Measurements of Crystal Oscillators Using the HP 4194A (AN 339-9)  
5950-2924

Network, Spectrum, and Impedance Evaluation of IF Circuits: HP 4195A Network/Spectrum Analyzer  
5950-2931

Pre-Trigger Simplifies VCO Step Response Measurements (AN 358-4)  
5952-7998

The Fundamentals of Electronic Frequency Counters (AN 200)  
5952-7506

Time Keeping and Frequency Calibration (AN 52-2)  
5952-7874

VCO Step Response Analysis Made Easy (AN 1200-3)  
5091-0387E

Voltage Controlled Oscillators Characterization Using the HP 5350B/5351B/5352B CW Microwave Frequency Counter to Measure Transfer Characteristics and Modulation Sensitivity (AN 181-2)  
5952-7852

## Oscilloscopes

Advanced TDR Techniques for Use with the HP 54120 Family of Digitizing Oscilloscopes (AN 62-3)  
5952-1141

Characterizing IC Package with Impedance Measurements and the UTP3000 (AN 1210-1)  
5091-1799E

Characterizing IC Packages with TDR/TDT and the UTP3000 Test Fixture (AN 1210-5)  
5091-1803E

Characterizing Jitter of A D Flip-Flop AN 1210-4)  
5091-1802E

Characterizing Jitter with a Digitizing Oscilloscope (AN 1210-6)  
5091-1804E

Design for Testability Using Boundry-Scan (AN 1210-7)  
5091-1805E

Differential Measurements on Wideband Signals  
5091-3863E

Digitizing Oscilloscope Option 001 Telecommunications Mask (AN 394)  
5952-3288D

Electrical Characterization Methods for MCM Substrates  
5091-5724E

HP 54600A Product Evaluation  
5091-2037E

Improving Jitter in Computer Clocks (AN 1210-8)  
5091-1806E

Microprobing Essentials for Fine Pitch Modules (AN 1242)  
5091-6657E

Monitoring of Ultrasonic Wire Bonding Machines (AN 1210-9)  
5091-1807E

Semi-automated Product Testing  
5091-2281E

Sequential Single-Shot Optimizes Speed, Memory Depth, and Throughput (AN 1022)  
5091-2278E

Simulating Noise Signals for Tolerance Testing (AN 1210-3)  
5091-1801E

TDR Fundamentals for Use with HP 54120T Digitizing Oscilloscope and TDR (AN 62)  
5954-2681

TDR Techniques for Differential Systems for Use with the HP 54120 Family of Digitizing Oscilloscopes (AN 62-2)  
5091-0219E

Timing Considerations in Clock Distribution Networks (AN 1210-10)  
5091-5444EUS

Troubleshooting Simultaneous Switching Noise Problems (AN 1222)  
5091-3754E

Understanding and Minimizing Probing Effects (AN 1210-2)  
5091-1800E

## Phase Linearity

Complete S-Parameter and Distortion Measurement for Wide Band Video Amplifiers (AN 357-2)  
5950-2932

Fundamentals of Microwave Frequency Counters (AN 200-1)  
5952-7484

The Fundamentals of Electronic Frequency Counters (AN 200)  
5952-7506

Voltage Controlled Oscillators Characterization Using the HP 5350B/5351B/5352B CW Microwave Frequency Counter to Measure Transfer Characteristics and Modulation Sensitivity (AN 181-2)  
5952-7852

## Phase Stability

Analyzing Phase-Locked Loop Capture & Tracking (AN 358-13)  
5952-8007

Histograms Simplify Analysis of Random Jitter (AN 1200-9)  
5091-0393E

Jitter and Wander Analysis in Digital Communication with the HP 5371A Frequency and Time Interval Analyzer (AN 358-2)  
5952-7925

Phase Noise Performance of the HP 89400 Series Vector Signal Analyzers, (PN 89400-11)  
5963-0039E

Time Keeping and Frequency, Calibration (AN 52-2)  
5952-7874

### Phase-locked Loops

Analyzing Phase-Locked Loop Transients in the Modulation Domain (AN 358-7)  
5952-8001

Analyzing Phase-Locked Loop Capture & Tracking (AN 358-13)  
5952-8007

### Physical/Mechanical Design and Test

Airframe Testing  
5964-0154E

Bearing Runout Measurements  
5964-1934E

Effective Machinery Measurements Using Dynamic Signal Analyzers (AN 243-1)  
5962-7276E

Electronic Heater Valves Testing  
5964-0150E

Fundamentals of Signal Analysis (AN 243)  
5952-8898E

Jet Engine Controller Testing  
5964-0155E

Jet Engine Testing  
5964-0156E

Modeling Passive High-Speed Digital Structures (AN 1203-1)  
5091-0971E

On-Road Vehicle Testing  
5964-0152E

Prototype Jet Engine Characterization  
5964-0149E

RTAP in Electric Utilities  
5964-0119E

RTAP in Energy Management  
5964-0121E

RTAP in Pipelines  
5964-0118E

RTAP in Process Manufacturing  
5964-0120E

Simplified Motor Spin-up Analysis (AN 1200-1)  
5091-0385E

The Fundamentals of Modal Testing (AN 243-3)  
5954-7957

Vehicle Body Testing  
5964-0151E

### Power Measurement

Applications and Operation of the HP 8901A Modulation Analyzer (AN 286-1)  
5952-8208

Basic Operation & Application Guide HP 8902A Operation Made Easy (AN 8902A)  
5953-8458

Compliance Testing to the IEC 1000-3-2 and (EN 61000-3-2) and IEC 1000-3-3 (EN 61000-3-3) Standards (AN 1273)  
5964-1917E

Fundamentals of RF and Microwave, Power Measurement (AN 64-1)  
5952-8178

HP 6800 Series AC Power Source/Analyzer  
5963-7044E

Increasing Power Transmission System Uptime  
5964-0398E

### Power Supplies

Biasing Three-Terminal Devices for Test (AN 376-1)  
5952-4193

Compliance Testing to the IEC 1000-3-2 and (EN 61000-3-2) and IEC 1000-3-3 (EN 61000-3-3) Standards (AN 1273)  
5964-1917E

DC Power Supply Handbook (AN 90B)  
5952-4020

Pulsed Characteristics of Power Semiconductors Using Electronic Loads (AN 1246)  
5091-7636E

Testing Switching Power Supplies Using the HP 4194A (AN 339-14)  
5950-2977

### Power Transistors

Measurement of Power Devices Using External DC Power Supply (AN 4156-5)  
5963-2365E

Pulsed Characteristics of Power Semiconductors Using Electronic Loads (AN 1246)  
5091-7636E

### Preprocessors

Aerospace and Defense Applications—How the Right Preprocessor Interface Can Simplify Logic Analysis (AN 392-1)  
5952-3056E

Designing a Custom Interface for a Logic Analyzer Using HP User Definable Design Tools (AN 1244-2)  
5091-8839E

Minimizing Intrusion Effects When Probing with a Logic Analyzer (AN 1244-1)  
5962-8620E

VME/VXI Applications—How the Right Preprocessor Interface Can Simplify Logic Analysis (AN 392-3)  
5952-3058

Workstation/Server Applications: How the Right Preprocessor Interface Can Simplify Logic, Analysis (AN 392-4)  
5952-3059E

### Production Test

Battery Testing (AN 372-2)  
5952-4191

Capture and Apply Deep Vector Sequences To a Device Under Test  
5952-8074

Characterizing Communications ICs With The HP 83000 Model F660  
5962-9273EUS

Combining Network and Spectrum Analyses and IBASIC to improve device characterization and test time (AN 1260-1)  
5091-9057E

Contact Resistance and Insulation Resistance Measurements of Electromechanical Components (AN 1224-1)  
5091-4132E

Device Characterization with the HP 4062UX and IC-CAP (AN 1201-6)  
5091-3811EUS

Effective Transformers/LF Coils Testing (AN 1224-3)  
5091-4134E

HP BASIC for Windows  
5964-6019E

Insulation Resistance Measurement of the Plate Type Materials (AN 1224-2)  
5091-4133E

Integrating External Code With HP VEE (AN 1206-3)  
5091-3071E

Monitoring of Ultrasonic Wire Bonding Machines (AN 393)  
5952-2143

Parametric Analysis for Electronic Components and Circuit Evaluation Using the HP 4194A (AN 339)  
5950-2856

Peak Deviation and Center Frequency Measurements for CT2 and DECT Radios (AN 1200-12)  
5091-7202E

Power Supply Testing (AN 372-1)  
5952-4190

Practical Strain Gauge Measurements (AN 290-1)  
5952-8880

Vectorless Test Purchaser's Guide  
5965-0805E

VXI Access for BASIC/UX  
5964-3669E

Wafer Probing with the HP 83000 Model F330t  
5962-0117E

## Protocol Analysis

- Frame Relay/SMD5 Seminar Book  
5963-9501E
- SS7 Protocol Testing With PT Series Protocol Testers  
5962-9408EUS
- Using an X Terminal with the Broadband Series Test System  
5963-2012EUS/EN

## Pulse Measurements

- Analyzing Phase-Locked Loop Transients in the Modulation Domain (AN 358-7)  
5952-8001
- Automatic Frequency Profiling of Chirped Radar Pulses Using the HP 5361A/B Pulse/CW Microwave Counter (AN 377-1)  
5952-7987
- Characterizing Barker Coded Modulation in Radar Systems (AN 358-10)  
5952-8004
- Characterizing Transient Timing Errors in Disk and Tape Drives (AN 358-6)  
5952-8000
- Frequency Profiling Without a Pulse Generator (AN 377-3)  
5952-7991
- Fundamentals of Microwave Frequency Counters (AN 200-1)  
5952-7484
- Modulation Domain Techniques for Measuring Complex Radar Signals (AN 358-9)  
5952-8003
- Radar System Characterization and Testing Using the HP 5345A Counters (AN 174-14)  
5952-7892
- Single Shot Frequency Profiling of Chirped Radars Made Easy (AN 1200-8)  
5091-0392E
- The Fundamentals of Electronic Frequency Counters (AN 200)  
5952-7506

## Radar

- Analog-to-Digital Converter Testing with the HP 16542A (AN 1225-4)  
5091-5448E
- Automatic Frequency Profiling of Chirped Radar Pulses Using the HP 5361A/B Pulse/CW Microwave Counter  
5952-7987
- Characterization of Frequency Agile Sources with the HP 5371A Frequency and Time Interval Analyzer (AN 358-1)  
5952-7924
- Characterizing Barker Coded Modulation in Radar Systems (AN 358-2)  
5952-8004
- Characterizing Chirp Coded Modulation in Radar Systems (AN 358-11)  
5952-8005

- Exceptionally-complex signal simulation for multi-signal environments in Radar/EW test (AN 314-4)  
5952-3702
- Frequency and Phase Profiling Simplified with the HP 5361B Pulse/CW Microwave Counter (AN 377-4)  
5952-8023
- Low Phase Noise Applications of the HP 8662A and 8663A Synthesized Signal Generators (AN 283-3)  
5953-8435
- Microwave Switching from SPDT to Full Access Matrix (AN 332)  
5953-6466
- Millimeter Measurements Using the HP 3048A Phase Noise Measurement System (AN 385)  
5951-6749
- Novel Combinations of Microwave Switches and Step Attenuators (AN 332-1)  
5954-8892
- Pre-Trigger Simplifies VCO Step Response Measurements (AN 358-4)  
5952-7998
- Programming HP FASS with WGL, (PN 8791-2)  
5963-0988E
- Pulsed Carrier Phase Noise Measurements Using the HP 3048A Phase Noise Measurement System (AN 386)  
5951-6743
- Radar System Characterization and Testing Using the HP 5345A Counters (AN 174-14)  
5952-7892
- Simplified Analysis of Phase-Locked Loop Capture and Tracking Range (AN 1200-7)  
5091-0391E
- Single Shot Frequency Profiling of Chirped Radars Made Easy (AN 1200-8)  
5091-0392E
- VCO Step Response Analysis Made Easy (AN 1200-3)  
5091-0387E
- Vector Modulation Measurements/Coherent Pulsed Tests of Radar and EW Systems (AN 043-3)  
5954-6366
- Voltage Controlled Oscillators Characterization Using the HP 5350B/5351B/5352B CW Microwave Frequency Counter to Measure Transfer Characteristics and Modulation Sensitivity (AN 181-2)  
5952-7852

## Receivers

- Applications and Operation of the HP 8901A Modulation Analyzer (AN 286-1)  
5952-8208
- Basic Operation & Application Guide HP 8902A Operation Made Easy (AN 8902A)  
5953-8458

- Measuring Microwave Radio Antenna Return Loss Using the HP 11758T Digital Radio Test System (AN 379-2)  
5959-8749
- Receiver Testing with HP 8770 Arbitrary Waveform Synthesizer System (AN 314-1)  
5954-6358
- Signal Generator (AN 388)  
5952-2019
- Testing Digital MW Receivers with a Calibrated Source (AN 343-6)  
5952-0800
- Vector Modulation Measurements: Measurement Applications for Digital Microwave Radio (AN 343-1)  
5954-6365

## Reflectometers

- Advanced TDR Techniques for Use with the HP 54120 Family of Digitizing Oscilloscopes (AN 62-3)  
5952-1141
- Beginner's Guide to Using the HP8146A Optical Time Domain Reflectometer  
5963-3775E
- TDR Fundamentals for Use with HP 54120T Digitizing Oscilloscope and TDR (AN 62)  
5954-2681
- TDR Techniques for Differential Systems for Use with the HP 54120 Family of Digitizing Oscilloscopes (AN 62-2)  
5091-0219E

## Rotating Machinery

- Direct Characterization of Motion Control Systems (AN 1200-2)  
5091-0386E
- Simplified Motor Spin-up Analysis (AN 1200-1)  
5091-0385E

## S-Parameters

- Complete S-Parameter and Distortion Measurement for Wide Band Video Amplifiers (AN 357-2)  
5950-2932
- Designing Impedance Matching Networks with the HP 8751A (AN 1202-1)  
5091-1560E
- Electrical Characterization Methods for MCM Substrates  
5091-5724E
- S-Parameter Techniques for Faster, More Accurate Network Design (AN 95-1)  
5952-1130

## Satellite Communications

- Frequency and Phase Profiling Simplified with the HP 5361B Pulse/CW Microwave Counter (AN 377-4)  
[5952-8023](#)
- Simple Analysis of Frequency Modulation (AN 1200-6)  
[5091-0390E](#)
- Time Keeping and Frequency, Calibration (AN 52-2)  
[5952-7874](#)
- VCO Step Response Analysis Made Easy (AN 1200-3)  
[5091-0387E](#)

## Semiconductors

- An Automated DC Parameter Measurement System for Power Modules and Smart Power ICs Using the HP 4142B (AN 1216-2)  
[5091-3472E](#)
- Analysis of Semiconductor Capacitance Characteristics Using the HP 4280A 1 MHz C Meter/C-V Plotter (AN 322)  
[5953-6939](#)
- Automated Extraction of Semiconductor Parameters using the HP 4155A/4156A (AN 4156-2)  
[5963-1249E](#)
- Automation of DC Characterization and Analysis of Semiconductor Devices (AN 383-2)  
[5090-0299](#)
- Bipolar Transistor Modeling (AN 1201-4)  
[5091-2503EUS](#)
- Characterizing Communications ICs With the HP 83000 Model F660  
[5962-9273EUS](#)
- Characterizing IC Packages with TDR/TDT and the UTP3000 Test Fixture (AN 1210-5)  
[5091-1803E](#)
- Characterizing the Performance of High-Speed Digital-to-Analog Converters (AN 1210-16)  
[5962-6972](#)
- Contact Resistance and Insulation Resistance Measurements of Electromechanical Components (AN 1224-1)  
[5091-4132E](#)
- DC Parametric Analysis of Semiconductor Devices (AN G002)  
[5950-2928](#)
- Design for Testability Using Boundry-Scan (AN 1210-7)  
[5091-1805E](#)
- Device Characterization with the HP 4062UX and IC-CAP (AN 1201-6)  
[5091-3811EUS](#)
- Effective Transformers/LF Coils Testing (AN 1224-3)  
[5091-4134E](#)
- Efficient Microwave Bias and Test Using HP 4142B Modular Source/Monitor (AN 1205)  
[5091-0522E](#)
- Evaluation of Electromigration Using the SWEAT Procedure (AN 4156-7)  
[5963-1110E](#)
- Evaluation of Hot Carrier Induced Degradation of MOSFET Devices (AN 4156-3)  
[5963-1111E](#)
- Evaluation of Oxide Reliability using V-Ramp/J-Ramp Test (AN 4156-8)  
[5963-1248E](#)
- Hierarchical Modeling for Circuit Characterization (AN 1201-2)  
[5091-1668E](#)
- High Speed Wafer Probing with the HP 83000 Model F660  
[5963-5402E](#)
- High-Speed DC Characterization of Semiconductor Devices from Sub pA to 1A (AN 356)  
[5950-2930](#)
- HP 4155A/4156A Semiconductor Parameter Analyzer - Edition 1 Programming Guide for HP 4145A/B Users  
[5963-3201E](#)
- Insulation Resistance Measurement of the Plate Type Materials (AN 1224-2)  
[5091-4133E](#)
- Maximizing the Incoming Inspection Efficiency of Semiconductor Devices (AN 4156-6)  
[5963-2364E](#)
- Measurement of Power Devices Using External DC Power Supply (AN 4156-5)  
[5963-2365E](#)
- Memory Test Software Provides Cost-Effective Solutions to Testing Advanced SRAMs  
[5963-5078E](#)
- Microprobing Essentials for Fine Pitch Modules (AN 1242)  
[5091-6657E](#)
- Model Parameter Monitoring with the HP 4062zUX, IC-CAP and IC-MS (AN 1201-5)  
[5091-3525E](#)
- Monitoring of Ultrasonic Wire Bonding Machines (AN 1210-9)  
[5091-1807E](#)
- Multifrequency C-V Measurements and Doping Profile Analysis of Semiconductors Using the HP 4194A (AN 339-5)  
[5950-2919](#)
- Multifrequency C-V Measurements of Semiconductors—HP 4284A Application Information (AN 369-5)  
[5950-2953](#)
- Op Amp/Comparator Test Solution (AN 1262)  
[5963-2322E](#)
- Optimizing the Incoming Inspection of Semiconductor Devices (AN 4156-6)  
[5963-2364E](#)
- Performing High-Speed Parameter Extractions on High-Power Devices Using the HP 4142B (AN 1216-1)  
[5091-3218E](#)
- Precision Evaluation of Flash Memory Cells (AN 4062-2)  
[5091-6806E](#)
- Role of DC Parametric Test in High Speed Digital (AN 339-20)  
[5952-7936](#)
- Semiconductor Measurements with the HP 4140B Picoammeter/DC Voltage Source (AN 238)  
[5952-8840](#)
- Simplification of DC Characterization and Analysis of Semiconductor Devices (AN 383-1)  
[5950-2396](#)
- Static Head Testing for Disk Drives (AN 339-6)  
[5952-7871](#)
- Techniques and Applications for High Throughput and Stable Characterization (AN 356-1)  
[5950-2954](#)
- The HP 4062UX Provides High Performance Data Management and Powerful Networking Capabilities (Transfer Data to BD/DA System) (AN 382-1)  
[5950-2393](#)
- Ultra Low Current DC Characterization of MOS-FETs at the Wafer Level (AN 4156-1)  
[5963-2014E](#)
- Ultra Low Current DC Characterization of MOS-FETs at the Wafer Level (AN 4156-1)  
[5963-2014E](#)
- Ultra Low Current Semiconductor DC Parameter Measurement System Using HP 4140B (AN 238-1)  
[5952-8873](#)
- Wafer Probing with the HP 83000 Model F330t  
[5962-0117E](#)

## Signal Conditioning

- Understanding and Minimizing Probing Effects (AN 1210-2)  
[5091-1800E](#)

## Signal Generators

- Pre-Trigger Simplifies VCO Step Response Measurements (AN 358-4)  
[5952-7998](#)
- VOR/ILS Testing with HP 8644A (AN 8644-2)  
[5951-6740](#)

## Signal Sources

- Characterizing Components with a Microwave Tracking Source (AN 1212)  
[5091-2172E](#)
- External Frequency Doubling of the HP 8662A Synthesized Signal Generator (AN 283-2)  
[5952-8217](#)

Millimeter Measurements Using the HP 3048A Phase Noise Measurement System (AN 385)  
5951-6749

Pulsed Carrier Phase Noise Measurements Using the HP 3048A Phase Noise Measurement System (AN 386)  
5951-6743

### Signature Analysis

Troubleshooting with Composite Signatures (AN 222-6)  
5952-7684

### Sound

Sound Power Measurements (AN 1230)  
5091-4426E

### Spectrum Analysis

Advanced Filter Evaluation and Limit Testing with the HP 4195A (AN 357-3)  
5950-2933

Choosing the Right Analyzer for Baseband and IF Applications, (PN 3589-1)  
5091-2318E

Combining Network and Spectrum Analyses and IBASIC to Improve Device Characterization (AN 1260-1)  
5091-9057E

Complete S-Parameter and Distortion Measurement for Wide Band Video Amplifiers (AN 357-2)  
5950-2932

Downconverted Measurements Using the HP 89410A and HP 89441A, (PN 89400-9)  
5091-8691E

Fundamentals of Signal Analysis (AN 243)  
5952-8898E

HP 71452B Optical Spectrum Analyzer — EDFA Testing with the Interpolation Technique, (PN 71450-1)  
5963-7146E

Network, Spectrum, and Impedance Evaluation of IF Circuits—HP 4195A Network/Spectrum Analyzer (AN 357-1)  
5950-2931

Non-Contact Measurements with Laser Interferometers (AN 325-12)  
5091-3078 E

Optical Spectrum Analysis Basics  
5963-7145E

Phase Noise Performance of the HP 89400 Series Vector Signal Analyzers, (PN 89400-11)  
5963-0039E

Precision Time-Domain Measurement Using the HPE1430A  
5962-0015E

Spectrum Analysis AM and FM (AN 150-1)  
5954-9130

Spectrum Analyzer Basics (AN 150)  
5952-0292

Testing Magnetic Disk Read Circuits Using the HP 4195A (AN 357-4)  
5950-2398

### Standards

Advanced TDR Techniques for Use with the HP 54120 Family of Digitizing Oscilloscopes (AN 62-3)  
5952-1141

Fundamentals of Time and Frequency Standards (AN 52-1)  
5952-7870

TDR Fundamentals for Use with HP 54120T Digitizing Oscilloscope and TDR (AN 62)  
5954-2681

Time Keeping and Frequency, Calibration Stripline Device Measurements: (AN 52-2)  
5952-7874

### Stripline Device Measurements

Electrical Characterization Methods for MCM Substrates (AN 1210-14)  
5091-5724E

TDR Techniques for Differential Systems for Use with the HP 54120 Family of Digitizing Oscilloscopes (AN 62-2)  
5091-0219E

### Swept-Frequency Measurements

Analyzing Phase-Locked Loop Transients in the Modulation Domain (AN 358-7)  
5952-8001

Characterizing Barker Coded Modulation in Radar Systems (AN 358-10)  
5952-8004

Characterizing Components with a Microwave Tracking Source (AN 1212)  
5091-2172E

Control System Development Using Dynamic Signal Analyzers (AN 243-2)  
5953-5136

Dynamic Signal Analyzer Applications (AN 243-1)  
5091-2777E

Frequency and Phase Profiling Simplified with the HP 5361B Pulse/CW Microwave Counter (AN 377-4)  
5952-8023

Low Phase Noise Applications of the HP 8662A and 8663A Synthesized Signal Generators (AN 283-3)  
5953-8435

Millimeter Measurements Using the HP 3048A Phase Noise Measurement System (AN 385)  
5951-6749

Modulation Domain Techniques for Measuring Complex Radar Signals (AN 358-9)  
5952-8003

Pulsed Carrier Phase Noise, Measurements Using the HP 3048A Phase Noise, Measurement System (AN 386)  
5951-6743

Single Shot Frequency Profiling of Chirped Radars Made Easy (AN 1200-8)  
5091-0392E

### Switching

Microwave Switching from SPDT to Full Access Matrix (AN 332)  
5953-6466

Novel Combinations of Microwave Switches and Step Attenuators (AN 332-1)  
5954-8892

Pre-Trigger Simplifies VCO Step Response Measurements (AN 358-4)  
5952-7998

Troubleshooting Simultaneous Switching Noise Problems (AN 1222)  
5091-3754E

### Synthesizers/Signal Generators

Analyzing Phase-Locked Loop Transients in the Modulation Domain (AN 358-7)  
5952-8001

External Frequency Doubling of the HP 8662A Synthesized Signal Generator (AN 283-2)  
5952-8217

Millimeter Measurements Using the HP 3048A Phase Noise Measurement System (AN 385)  
5951-6749

Pulsed Carrier Phase Noise, Measurements Using the HP 3048A Phase Noise, Measurement System (AN 386)  
5951-6743

Signal Generator (AN 388)  
5952-2019

### Tape Recording

Fast Characterization of Pulse-Width Encoded Data (AN 1200-5)  
5091-0389E

Histograms Simplify Analysis of Random Jitter (AN 1200-9)  
5091-0393E

Time Domain Characterization of Magnetic Disk Drives (AN 358-3)  
5952-7928

### Telecommunications

Amplifier Measurements Using the Scalar Network Analyzer (AN 345-1)  
5954-1599

Cellular Call Processing  
5964-0159E



Digitizing Oscilloscope Option 001 Telecommunications Mask (AN 394)  
5952-3288D

Evaluating Tributary Jitter from the SDH Network (AN 1258)  
5962-9551E

Examine GMSK Modulation in GSM and PCN Mobile Communications Systems (AN 1200-11)  
5091-7201E

Getting the Most Out of Your T1 and DDS Services  
5091-6174E

HP SmartClock-Improving Oscillator Long-Term Stability for Synchronization Applications (AN 1279)  
5964-6725E

High Productivity Measurements in Digital Transmission (AN 387)  
5959-7898

High-Speed DC Characterization of Semiconductor Devices from Sub pA to 1A (AN 356)  
5950-2930

High-Speed Lightwave Component Analysis (AN 1550-6)  
5091-6478E

Lightwave Measurements with the HP 71400 Lightwave Signal Analyzer (AN 371)  
5954-9137E

Maximizing Revenue With In-Service Testing: Introduction (AN 1237-1)  
5091-6009E

Maximizing Revenue With In-Service Testing - Centralized Testing/Monitoring Systems (AN 1237-2)  
5091-6349E

Simple Analysis of Frequency Modulation (AN 1200-6)  
5091-0390E

Simplified Analysis of Phase-Locked Loop Capture and Tracking Range (AN 1200-7)  
5091-0391E

SS7 Protocol Testing With PT Series Protocol Testers  
5962-9408EUS

Standard and CRC-4 Frame Testing (AN 1211-1)  
5091-2070E

Synchronizing Telecommunications Networks: Fundamentals of Synchronization Planning (AN 1264-3)  
5963-6978E

Testing n x 64 kb/s Services (AN 1211-2)  
5091-2069E

Testing Sub-rate Data Services (AN 1211-3)  
5091-2072E

The Personal Handy Phone System in Japan's Wireless Communication Market  
5964-6753E

Vector Modulation Measurements—Measurement Applications for Digital Microwave Radio (AN 343-1)  
5954-6365

## Test Systems

Airframe Testing  
5964-0154E

An Automated DC Parameter Measurement System for Power Modules and Smart Power ICs Using the HP 4142B (AN 1216-2)  
5091-3472E

Automated Characterization of Microwave VCOs Using the HP 5361A/B Pulse/CW Microwave Counter (AN 377-2)  
5952-7988

Automated Extraction of Semiconductor Parameters Using the HP 4155A/4156A (AN 4156-2)  
5963-1249E

Automatic Path Delay Compensation (AN 398-5)  
5091-1935E

Automation of DC Characterization and Analysis of Semiconductor Devices (AN 383-2)  
5090-0299

Automotive Relay Module Testing  
5964-0158E

Battery Testing (AN 372-2)  
5952-4191

Correlation of Timing Measurements (AN 398-2)  
5952-2311

Device Characterization with the HP 4062UX and IC-CAP (AN 1201-6)  
5091-3811EUS

Environmental Test of Automotive Radio and Engine Controllers  
5964-0157E

Evaluation of Electromigration Using the SWEAT Procedure (AN 4156-7)  
5963-1110E

Evaluation of Hot Carrier Induced Degradation of MOSFET Devices (AN 4156-3)  
5963-1111E

Evaluation of Oxide Reliability Using V-Ramp/J-Ramp Tests (AN 4156-8)  
5963-1248E

High-Speed Continuity/Shorts Test on the HP 82000 (AN 398-4)  
5091-1364L

HP VEE for Windows / Dynamic Data Exchange Between HP VEE for Windows and Microsoft Excel, (PN 2120-2)  
5962-9850E

HP VEE for Windows / Using a Dynamic Link Library (DLL) with HP VEE for Windows, (PN 2120-3)  
5962-9852E

HP VEE for Windows, (PN 2120-1)  
5962-9849E

HP-IB Programming Hints for the HP 4194A (AN 339-12)  
5950-2929

Introduction to HP Standard Instrument Control Library  
5963-2228E

Jet Engine Controller Testing  
5964-0155E

Jet Engine Testing  
5964-0156E

Low Phase Noise Applications of the HP 8662A and 8663A Synthesized Signal Generators (AN 283-3)  
5953-8435

Measurement of Power Devices Using External DC Power Supply (AN 4156-5)  
5963-2365E

Microwave Switching from SPDT to Full Access Matrix (AN 332)  
5953-6466

Millimeter Measurements Using the HP 3048A Phase Noise Measurement System (AN 385)  
5951-6749

Model Parameter Monitoring with the HP 4062UX, IC-CAP and IC-MS (AN 342-7)  
5091-3525EUS

Novel Combinations of Microwave Switches and Step Attenuators (AN 332-1)  
5954-8892

Optimizing the Incoming Inspection of Semiconductor Devices (AN 4156-6)  
5963-2364E

Peak Deviation and Center Frequency Measurements for CT2 and DECT Radios (AN 1200-12)  
5091-7202E

Power Supply Testing (AN 372-1)  
5952-4190

Pulsed Carrier Phase Noise Measurements Using the HP 3048A Phase Noise Measurement System (AN 386)  
5951-6743

Pulsed Characteristics of Power Semiconductors Using Electronic Loads (AN 1246)  
5091-7636E

Synchronizing the HP 82000 to External Equipment (AN 390)  
5953-6339

Ultra Low Current DC Characterization of MOSFETs at the Wafer Level (AN 4156-1)  
5963-2014E

Using the HP 82000 for 1 Gb/s (AN 398-1)  
5952-2301

## Time/Timekeeping

Correlation of Timing Measurements (AN 398-2)  
5952-2311

Fundamentals of Time and Frequency Standards (AN 52-1)  
5952-7870

GPS and Precision Timing Applications (AN 1272)  
5965-2791E

HP SmartClock-Improving Oscillator Long-Term Stability for Synchronization Applications (AN 1279)  
5964-6725E

Increasing Power Transmission System Uptime  
5964-0398E

Synchronizing Telecommunications Networks - Basic Concepts (AN 1264-1)

5963-6867E

Time Keeping and Frequency Calibration (AN 52-2)

5952-7874

Time-Capture Capabilities of the HP 89400 Series Vector Signal Analyzers, (PN 89400-10)

5091-8686E

## Time-Interval

Characterizing Chirp Coded Modulation in Radar Systems (AN 358-11)

5952-8005

Characterizing Jitter of A/D Flip-Flop (AN 1210-4)

5091-1802E

Characterizing Jitter with a Digitizing Oscilloscope (AN 1210-6)

5091-1804E

Characterizing Transient Timing Errors in Disk and Tape Drives (AN 358-6)

5952-8000

Clock Rate Independent Jitter Measurements for Digital Communications Systems (AN 358-5)

5952-7999

Correlation of Timing Measurements (AN 398-2)

5952-2311

Determining Digital Circuit Timing Tolerance to Optimize Adjustment or Design (AN 191-2)

5952-7488

Histograms Simplify Analysis of Random Jitter (AN 1200-9)

5091-0393E

Improving Jitter in Computer Clocks (AN 1210-8)

5091-1806E

Quick Identification of Periodic Jitter Sources (AN 1200-4)

5091-0388E

The Fundamentals of Electronic Frequency Counters (AN 200)

5952-7506

Time Keeping and Frequency Calibration (AN 52-2)

5952-7874

Timing Considerations in Clock Distribution Networks (AN 1210-10)

5091-5444EUS

## Timing Analysis

Accurate Transmission Line Fault Location Using Synchronized Sampling

5964-6640E

Characterizing Barker Coded Modulation in Radar Systems (AN 358-10)

5952-8004

Characterizing Transient Timing Errors in Disk and Tape Drives (AN 358-6)

5952-8000

Electrical Characterization Methods for MCM Substrates (AN 1210-14)

5091-5724E

Fast Characterization of Pulse-Width Encoded Data (AN 1200-5)

5091-0389E

High-Speed Timing Acquisition and Statistical Jitter Analysis Using the HP 5370B Universal Time Interval Counter (AN 191-7)

5952-7908

Histograms Simplify Analysis of Random Jitter (AN 1200-9)

5091-0393E

Increasing Power Transmission System Uptime

5964-0398E

Modulation Domain Techniques for Measuring Complex Radar Signals (AN 358-9)

5952-8003

Pre-Trigger Simplifies VCO Step Response Measurements (AN 358-4)

5952-7998

Quick Identification of Periodic Jitter Sources (AN 1200-4)

5091-0388E

TDR Techniques for Differential Systems for Use with the HP 54120 Family of Digitizing Oscilloscopes (AN 62-2)

5091-0219E

Test Setup for At-Speed Schmitt-Trigger Characterization (AN 381-1)

5953-6334

The Fundamentals of Electronic Frequency Counters (AN 200)

5952-7506

Timing Characterization Using the HP 16517/18A with Intel Pentium Processor Measurement Examples (AN 1261)

5091-8798E

Timing Considerations in Clock Distribution Networks (AN 1210-10)

5091-5444EUS

## Transforms

Fundamentals of Signal Analysis (AN 243)

5952-8898E

Fundamentals of the z-Domain and Mixed Analog/Digital Measurements (AN 243-4)

5952-7250

## Transistors

Automated Extraction of Semiconductor Parameters Using the HP 4155A/4156A (AN 4156-2)

5963-1249E

Biasing Three-Terminal Devices for Test (AN 376-1)

5952-4193

Bipolar Transistor Modeling (AN 1201-4)

5091-2503EUS

Evaluation of Hot Carrier Induced Degradation of MOSFET Devices (AN 4156-3)

5963-1111E

Evaluation of Oxide Reliability Using V-Ramp/ J-Ramp Tests (AN 4156-8)

5963-1248E

Measurement of Power Devices Using External DC Power Supply (AN 4156-5)

5963-2365E

Optimizing the Incoming Inspection of Semiconductor Devices (AN 4156-6)

5963-2364E

Pulsed Characteristics of Power Semiconductors Using Electronic Loads (AN 1246)

5091-7636E

S-Parameter Techniques for Faster, More Accurate Network Design (AN 95-1)

5952-1130

Ultra Low Current DC Characterization of MOS-FETs at the Wafer Level (AN 4156-1)

5963-2014E

## Transmission Lines

Accurate Transmission Line Fault Location Using Synchronized Sampling

5964-6640E

Advanced TDR Techniques for Use with the HP 54120 Family of Digitizing Oscilloscopes (AN 62-3)

5952-1141

Electrical Characterization Methods for MCM Substrates

5091-5724E

S-Parameter Design (AN 154)

5952-1087

Standard and CRC-4 Frame Testing (AN 1211-1)

5091-2070E

TDR Fundamentals for Use with HP 54120T Digitizing Oscilloscope and TDR (AN 62)

5954-2681

Testing n x 64 kb/s Services (AN 1211-2)

5091-2069E

Testing Sub-rate Data Services (AN 1211-3)

5091-2072E

## Troubleshooting

17 Fixtures, Test Sets, and Accessories for the HP 8751A (AN 1202-2)

5091-1985E

3 Steps to Better Baseband, IF, and RF Design with the HP 8751A (AN 1202-3)

5091-2348E

A Guide to Microwave Upconversion (AN 314-5)

5953-2342

A Test Set-Up for Characterizing High-Speed Logic Devices (AN 381)

5953-6329

Accurate Transmission Line Fault Location Using Synchronized Sampling

5964-6640E

Advanced Filter Evaluation and Limit Testing with the HP 4195A (AN 357-3)

5950-2933

Aerospace and Defense Applications: How the Right Preprocessor Interface Can Simplify Logic, Analysis (AN 392-1)

5952-3056E

Amplifier Measurements Using the Scalar Network Analyzer (AN 345-1)

5954-1599

For Updated Information & New Services Visit HP's Website:

<http://www.hp.com/go/tmc97>

- An Automated DC Parameter Measurement System for Power Modules and Smart Power ICs Using the HP 4142B (AN 1216-2)  
[5091-3472E](#)
- Analog-to-Digital Converter Testing with the HP 16542A (AN 1225-4)  
[5091-5448E](#)
- Analysis of Semiconductor Capacitance Characteristics Using the HP 4280A 1 MHz C Meter/C-V Plotter (AN 322)  
[5953-6939](#)
- Application Guide to the HP 5355/56 Automatic Frequency Converter (AN 291-1)  
[5952-7541](#)
- Applications and Operation of the HP 8901A Modulation Analyzer (AN 286-1)  
[5952-8208](#)
- Automated Characterization of Microwave VCOs Using the HP 5361A/B Pulse/CW Microwave Counter (AN 377-2)  
[5952-7988](#)
- Automatic Frequency Profiling of Chirped Radar Pulses Using the HP 5361A/B Pulse/CW Microwave Counter  
[5952-7987](#)
- Automatic Path Delay Compensation (AN 398-5)  
[5091-1935E](#)
- Automation of DC Characterization and Analysis of Semiconductor Devices (AN 383-2)  
[5090-0299](#)
- Balanced Circuit Measurement with an Impedance Analyzer/LCR Meter/Network Analyzer (AN 346-2)  
[5091-4480E](#)
- Basic Operation & Application Guide HP 8904A Operation Made Easy (AN 8904A)  
[5953-8491](#)
- Basics of Measuring the Dielectric Properties of Materials (AN 1217-1)  
[5091-3300E](#)
- Battery Charging/Discharging (AN 250-2)  
[5952-4033](#)
- Battery Testing (AN 372-2)  
[5952-4191](#)
- Better Noise Measurement with the HP 3588A and 3589A (AN 1213)  
[5091-2496E](#)
- Biasing Three-Terminal Devices for Test (AN 376-1)  
[5952-4193](#)
- Cache Hit or Miss Analysis with the HP 16542A (AN 1225-2)  
[5091-5446E](#)
- Characteristic Impedance Measurement of PC Board Circuit Patterns Using the HP 4194A Impedance/Gain-Phase Analyzer (AN 339-2)  
[5950-2908](#)
- Characterizing Components with a Microwave Tracking Source (AN 1212)  
[5091-2172E](#)
- Characterizing IC Package with Impedance Measurements and the UTP3000 (AN 1210-1)  
[5091-1799E](#)
- Characterizing IC Packages with TDR/TDT and the UTP3000 Test Fixture (AN 1210-5)  
[5091-1803E](#)
- Characterizing Jitter of A D Flip-Flop (AN 1210-4)  
[5091-1802E](#)
- Characterizing Jitter with a Digitizing Oscilloscope (AN 1210-6)  
[5091-1804E](#)
- Characterizing Transient Timing Errors in Disk and Tape Drives (AN 358-6)  
[5952-8000](#)
- Complete S-Parameter and Distortion Measurement for Wide Band Video Amplifiers (AN 357-2)  
[5950-2932](#)
- Component Test (AN 369-3)  
[5950-2951](#)
- Configuration of a Two-Tone Sweeping Generator (AN 312-1)  
[5952-9316](#)
- Constant Current Measurements Using the HP 4194A (AN 339-8)  
[5950-2923](#)
- Contact Resistance and Insulation Resistance Measurements of Electromechanical Components (AN 1224-1)  
[5091-4132E](#)
- Control System Development Using Dynamic Signal Analyzers (AN 243-2)  
[5953-5136](#)
- Control System Measurement Fundamentals Using Dynamic Signal Analyzers and Accessories (AN 243-6)  
[5091-5886E](#)
- Correlation of Timing Measurements (AN 398-2)  
[5952-2311](#)
- Crosstalk and Impedance Measurements of PC Board Patterns—HP 4194A Application Information (AN 339-3)  
[5952-7863](#)
- DC Parametric Analysis of Semiconductor Devices (AN G002)  
[5950-2928](#)
- DC Power Supply Handbook (AN 90B)  
[5952-4020](#)
- Designing a Custom Interface for a Logic Analyzer Using HP User Definable Design Tools (AN 1244-2)  
[5091-8839E](#)
- Designing Impedance Matching Networks with the HP 8751A (AN 1202-1)  
[5091-1560E](#)
- Determining Digital Circuit Timing Tolerance to Optimize Adjustment or Design (AN 191-2)  
[5952-7488](#)
- Differential Measurements on Wideband Signals  
[5091-3863E](#)
- Digital Video Testing with the HP 16542A (AN 1225-3)  
[5091-5447E](#)
- Digitizing Oscilloscope Option 001 Telecommunications Mask (AN 394)  
[5952-3288D](#)
- Direct Characterization of Motion Control Systems (AN 1200-2)  
[5091-0386E](#)
- Disk Drive Servo-Track Writing with Laser Interferometers (AN 325-11)  
[5952-7984](#)
- Dynamic Signal Analyzer Applications (AN 243-1)  
[5091-2777E](#)
- Effective Electrolytic Capacitor Testing  
[5091-4783E](#)
- Effective Impedance Measurement Using OPEN/SHORT/LOAD Correction (AN 346-3)  
[5091-6553E](#)
- Effective Insulation Resistance Testing Using a Scanner (AN 1224-6)  
[5091-6669E](#)
- Effective Multitap Transformer Testing Using a Scanner (AN 1224-5)  
[5091-6310E](#)
- Effective Transformers/LF Coils Testing (AN 1224-3)  
[5091-4134E](#)
- Efficient Evaluation of LISNs and Voltage Probes for EMI Tests Using the HP 4194A (AN 339-7)  
[5950-2922](#)
- Ethernet Network Problems and Their Solutions  
[5091-7938E](#)
- Examine Channel Switching Characteristics of Cellular Radios (AN 1200-10)  
[5091-0394E](#)
- Examine GMSK Modulation in GSM and PCN Mobile Communications Systems (AN 1200-11)  
[5091-7201E](#)
- Extending Dynamic Range of Scalar Transmission Measurements Using the HP 8757A, 8756A, or 8755C Scalar Network Analyzers (AN 327-1)  
[5953-8882](#)
- External Frequency Doubling of the HP 8662A Synthesized Signal Generator (AN 283-2)  
[5952-8217](#)
- FDDI Problems and Their Solutions  
[5091-6485E](#)
- Filter Test for Production and Incoming Inspection: HP 4194A Impedance Gain-Phase Analyzer (AN 339-11)  
[5952-7887](#)
- Floating Measurements and Guarding (AN 123)  
[5952-2153](#)
- Frequency Profile Using an HP 5345A Electronic Frequency Counter and on HP 5359A Time Synthesizer (AN 287-2)  
[5952-7530](#)
- Frequency Profiling Without a Pulse Generator (AN 377-3)  
[5952-7991](#)
- Fundamentals of Microwave Frequency Counters (AN 200-1)  
[5952-7484](#)
- Fundamentals of Quartz Oscillators (AN 200-2)  
[5952-7507](#)

- Fundamentals of RF and Microwave Power Measurement (AN 64-1)  
5952-8178
- Fundamentals of RF and Microwave, Noise, Figure Measurement (AN 57-1)  
5952-8255
- High Accuracy and Fast RF Inductor Testing (AN 369-10)  
5091-1596E
- High Productivity Measurements in Digital, Transmission (AN 387)  
5959-7898
- High-Speed Continuity/Shorts Test on the HP 82000 (AN 398-4)  
5091-1364L
- High-Speed DC Characterization of Semiconductor Devices from Sub pA to 1A (AN 356)  
5950-2930
- High-Speed Lightwave Component Analysis (AN 1550-6)  
5091-6478E
- HP 54600A Product Evaluation  
5091-2037E
- HP VEE Design Characterization (AN 1206-2)  
5091-1140E
- HP-IB Programming Hints for the HP 4194A (AN 339-12)  
5950-2929
- Imaging and DSP Testing with the HP 16542A (AN 1225-1)  
5091-5445E
- Impedance Characterization of Resonators Using the HP 4194A Impedance/Gain-Phase Analyzer (AN 339-1)  
5950-2882
- Impedance Measurement for Incoming Inspection—HP 4284A Application Information (AN 369-4)  
5950-2952
- Impedance Testing Using a Scanner (AN 369-6)  
5950-2975
- Improving Jitter in Computer Clocks (AN 1210-8)  
5091-1806E
- Insulation Resistance Measurement of the Plate Type Materials (AN 1224-2)  
5091-4133E
- Intel 80960CA Software Debug using a Logic Analyzer and an In-Circuit Debugger  
5963-3544E
- Lightwave Measurements with the HP 71400 Lightwave Signal Analyzer (AN 371)  
5954-9137E
- Low-Level RF Leakage Measurements (AN 1204)  
5952-2789
- Machine Tool Calibration Using the HP 5528A Laser Measurement System (AN 325-2)  
5952-7708
- Magnetic Head Measurement Using a Constant Test Current—HP 4284A Application Information (AN 369-3)  
5950-2951
- Maximizing Revenue with In-Service Testing: Introduction (AN 1237-1)  
5091-6009E
- Measurement of Capacitance Characteristics of Liquid Crystal Cell (AN 369-7)  
5950-2994
- Measuring CMOS Quiescent Power Supply Current (IDDQ) with the HP 82000 (AN 398-3)  
5091-1363L
- Measuring Demodulator Image Rejection Using the HP 8980A Vector Analyzer (AN 343-4)  
5952-3703
- Measuring Microwave Radio Antenna Return Loss Using the HP 11758T Digital Radio Test System (AN 379-2)  
5959-8749
- Measuring the Characteristic Impedance of Balanced Cables (AN 339-4)  
5950-2918
- Measuring the Dielectric Constant of Solid Materials—HP 4194A Impedance/Gain-Phase Analyzer (AN 339-13)  
5950-2935
- Microprobing Essentials for Fine Pitch Modules (AN 1242)  
5091-6657E
- Microprobing with the MTS-2200 Fine Pitch Probing System (AN 1240)  
5091-6148E
- Microwave Switching from SPDT to Full Access Matrix (AN 332)  
5953-6466
- Millimeter Measurements Using the HP 3048A Phase Noise Measurement System (AN 385)  
5951-6749
- Minimizing Intrusion Effects When Probing with a Logic Analyzer (AN 1244-1)  
5962-8620E
- Monitoring of Ultrasonic Wire Bonding Machines (AN 1210-9)  
5091-1807E
- Monitoring of Ultrasonic Wire Bonding Machines (AN 393)  
5952-2143
- Multifrequency C-V Measurements and Doping Profile Analysis of Semiconductors Using the HP 4194A (AN 339-5)  
5950-2919
- Multifrequency C-V Measurements of Semiconductors: HP 4284A Application Information (AN 369-5)  
5950-2953
- Multiprocessing with HP Measurement Coprocessors (AN 1210-9)  
5091-1547E
- Negative Impedance Measurements of Crystal Oscillators Using the HP 4194A (AN 339-9)  
5950-2924
- Network, Spectrum, and Impedance Evaluation of IF Circuits—HP 4195A Network/Spectrum Analyzer (AN 357-1)  
5950-2931
- Noise Figure Measurement Accuracy (AN 57-2)  
5952-3706
- Non-Contact Measurements with Laser Interferometers Extractions on High-Power Devices Using the HP 4142B (AN 325-12)  
5091-3078 E
- Novel Combinations of Microwave Switches and Step Attenuators (AN 332-1)  
5954-8892
- Parametric Analysis for Electronic Components and Circuit Evaluation Using the HP 4194A (AN 339)  
5950-2856
- PC Network Connectivity with the HP 16500L Interface Module (AN 1245)  
5091-6908E
- Power Supply Testing (AN 372-1)  
5952-4190
- Practical Design and Evaluation of High-Frequency Circuits (AN 317)  
5953-6910
- Practical Strain Gauge Measurements (AN 290-1)  
5952-8880
- Pre-Trigger Simplifies VCO Step Response Measurements (AN 358-4)  
5952-7998
- Pulsed Carrier Phase Noise, Measurements Using the HP 3048A Phase Noise, Measurement System (AN 386)  
5951-6743
- Pulsed Characteristics of Power Semiconductors Using Electronic Loads (AN 1246)  
5091-7636E
- Radar System Characterization and Testing Using the HP 5345A Counters (AN 174-14)  
5952-7892
- Receiver Testing with HP 8770 Arbitrary Waveform Synthesizer System (AN 314-1)  
5954-6358
- S-Parameter Techniques for Faster, More Accurate Network Design (AN 95-1)  
5952-1130
- Semi-automated Product Testing  
5091-2281E
- Semiconductor Measurements with the HP 4140B Picoammeter/DC Voltage Source (AN 238)  
5952-8840
- Sequential Single-Shot Optimizes Speed, Memory Depth, and Throughput (AN 1022)  
5091-2278E
- Signal Generator (AN 388)  
5952-2019
- Simple Analysis of Frequency Modulation (AN 1200-6)  
5091-0390E
- Simplification of DC Characterization and Analysis of Semiconductor Devices (AN 383-1)  
5950-2396
- Simplified Motor Spin-up Analysis (AN 1200-1)  
5091-0385E
- Simplify Frequency Stability Measurements with Built-in Allan Variance Analysis (AN 358-12)  
5952-8006

Simulating Noise Signals for Tolerance Testing (AN 1210-3)  
[5091-1801E](#)

Single Shot BPSK Signal Characterization (AN 358-8)  
[5952-8002](#)

Single Shot Frequency Profiling of Chirped Radars Made Easy (AN 1200-8)  
[5091-0392E](#)

Sound Power Measurement (AN 1230)  
[5091-4426E](#)

Spectrum Analysis AM and FM (AN 150-1)  
[5954-9130](#)

Spectrum Analyzer Basics (AN 150)  
[5952-0292](#)

Standard and CRC-4 Frame Testing (AN 1211-1)  
[5091-2070E](#)

Submicron Positioning with the HP 5527A Laser Position Transducer System and HP 10936A Servo-Axis Board (AN 325-10)  
[5952-7942](#)

Synchronizing the HP 82000 to External Equipment (AN 390)  
[5953-6339](#)

Synthesizing Magnetic Disk Read and Servo Signals with HP 8770A Arbitrary Waveform System (AN 314-2)  
[5954-6357](#)

TDR Fundamentals for Use with HP 54120T Digitizing Oscilloscope and TDR (AN 62)  
[5954-2681](#)

TDR Techniques for Differential Systems for Use with the HP 54120 Family of Digitizing Oscilloscopes (AN 62-2)  
[5091-0219E](#)

Techniques and Applications for High Throughput and Stable Characterization (AN 356-1)  
[5950-2954](#)

Testing Digital MW Receivers with a Calibrated Source (AN 343-6)  
[5952-0800](#)

Testing Magnetic Disk Read Circuits Using the HP 4195A (AN 357-4)  
[5950-2398](#)

Testing n x 64 kb/s Services (AN 1211-2)  
[5091-2069E](#)

Testing Sub-rate Data Services (AN 1211-3)  
[5091-2072E](#)

Testing Switching Power Supplies Using the HP 4194A (AN 339-14)  
[5950-2977](#)

The Fundamentals of Modal Testing (AN 243-3)  
[5954-7957](#)

The HP 4062UX Provides High Performance Data Management and Powerful Networking Capabilities (Transfer Data to BD/DA System) (AN 382-1)  
[5950-2393](#)

Time Domain Characterization of Magnetic Disk Drives (AN 358-3)  
[5952-7928](#)

Timing Characterization Using the HP 16517/18A with Intel Pentium Processor Measurement Examples (AN 1261)  
[5091-8798E](#)

Timing Considerations in Clock Distribution Networks (AN 1210-10)  
[5091-5444EUS](#)

Token-Ring Troubleshooting Techniques with the HP Network Advisor  
[5091-9414E](#)

Troubleshooting Simultaneous Switching Noise Problems (AN 1222)  
[5091-3754E](#)

Troubleshooting with Composite Signatures (AN 222-6)  
[5952-7684](#)

Ultra Low Current Semiconductor DC Parameter Measurement System Using HP 4140B (AN 238-1)  
[5952-8873](#)

Understanding and Minimizing Probing Effects (AN 1210-2)  
[5091-1800E](#)

Using Impedance Measurement to Evaluate Electronic Components and Materials—HP 4284A Application Information (AN 369-1)  
[5950-2949](#)

Using the HP 82000 for 1 Gb/s (AN 398-1)  
[5952-2301](#)

Vector Modulation Measurements/Coherent Pulsed Tests of Radar and EW Systems (AN 043-3)  
[5954-6366](#)

Vector Modulation Measurements—Measurement Applications for Digital Microwave Radio (AN 343-1)  
[5954-6365](#)

VME/VXI, Applications: How the Right Preprocessor Interface Can Simplify Logic, Analysis (AN 392-3)  
[5952-3058](#)

Wide-Range DC Current Biased Inductance Measurement (AN 369-8)  
[5950-2367](#)

Workstation/Server Applications: How the Right Preprocessor Interface Can Simplify Logic, Analysis (AN 392-4)  
[5952-3059E](#)

**VXI**

Airframe Testing  
[5964-0154E](#)

Communications Cable Testing  
[5964-0153E](#)

HP VEE Design Characterization (AN 1206-2)  
[5091-1140E](#)

HP VEE for Windows / Dynamic Data Exchange Between HP VEE for Windows and Microsoft Excel, (PN 2120-2)  
[5962-9850E](#)

HP VEE for Windows / Using a Dynamic Link Library (DLL) with HP VEE for Windows, (PN 2120-3)  
[5962-9852E](#)

HP VEE for Windows, (PN 2120-1)  
[5962-9849E](#)

Jet Engine Testing  
[5964-0156E](#)

Real-Time System Measures Aircraft Flight Characteristics (AN 1253)  
[5962-7297E](#)

VME/VXI, Applications: How the Right Preprocessor Interface Can Simplify Logic, Analysis (AN 392-3)  
[5952-3058](#)

VXI Access for BASIC/UX  
[5964-3669E](#)

**Vector Measurements**

S-Parameter Techniques for Faster, More Accurate Network Design (AN 95-1)  
[5952-1130](#)

Time-Capture Capabilities of the HP 89400 Series Vector Signal Analyzers, (PN 89400-10)  
[5091-8686E](#)

Vector Modulation Measurements/Coherent Pulsed Tests of Radar and EW Systems (AN 043-3)  
[5954-6366](#)

Vector Modulation Measurements—Measurement Applications for Digital Microwave Radio (AN 343-1)  
[5954-6365](#)

**Video/TV**

Cache Hit or Miss Analysis with the HP 16542A (AN 1225-2)  
[5091-5446E](#)

Digital Video Testing with the HP 16542A  
[5091-5447E](#)

Fast Characterization of Pulse-Width Encoded Data (AN 1200-5)  
[5091-0389E](#)

High-Speed DC Characterization of Semiconductor Devices from Sub pA to 1A (AN 356)  
[5950-2930](#)

Illegal Colors: What They Are and How to Prevent Them (AN 1250-1)  
[5091-8863](#)

Imaging and DSP Testing with the HP 16542A (AN 1225-1)  
[5091-5445E](#)

Mixing MPEG-II & ATM: Will It work?  
[5963-7511E](#)

Simplified Analysis of Phase-Locked Loop Capture and Tracking Range (AN 1200-7)  
[5091-0391E](#)

## Voltage

Applications and Operation of the HP 8901A  
Modulation Analyzer (AN 286-1)  
[5952-8208](#)

## Voltage-Controlled Oscillator

Analyzing Phase-Locked Loop Transients in the  
Modulation Domain (AN 358-7)  
[5952-8001](#)

Pre-Trigger Simplifies VCO Step Response  
Measurements (AN 358-4)  
[5952-7998](#)

Simplified Analysis of Phase-Locked Loop  
Capture and Tracking Range (AN 1200-7)  
[5091-0391E](#)

Voltage Controlled Oscillators Characterization  
Using the HP 5350B/5351B/5352B CW  
Microwave Frequency Counter to Measure  
Transfer Characteristics and Modulation  
Sensitivity (AN 181-2)  
[5952-7852](#)

## Voltage Regulators

Pulsed Characteristics of Power Semiconductors  
Using Electronic Loads (AN 1246)  
[5091-7636E](#)

## Wave Analysis

Electrical Characterization Methods for MCM  
Substrates (AN 1210-14)  
[5091-5724E](#)

## Wireless

Digital Radio Theory and Measurements (AN 355)  
[5952-2857](#)

Examine Channel Switching Characteristics of  
Cellular Radios (AN 1200-10)  
[5091-0394E](#)

Examine GMSK Modulation in GSM and  
PCN Mobile Communications Systems  
(AN 1200-11)  
[5091-7201E](#)

Final Test & Alignment for Cellular Phones  
[5964-0147E](#)

Peak Deviation and Center Frequency Measure-  
ments for CT2 and DECT Radios (AN 1200-12)  
[5091-7202E](#)

Simple Analysis of Frequency Modulation  
(AN 1200-6)  
[5091-0390E](#)

Simplified Analysis of Phase-Locked Loop Cap-  
ture and Tracking Range (AN 1200-7)  
[5091-0391E](#)

VHF Transceiver Testing  
[5964-0148E](#)

## 1

- (AN 1) DS3 Network Interface Unit  
5963-9927EUS
- (AN 1022) Sequential Single-Shot Optimizes Speed, Memory Depth, and Throughput  
5091-2278E
- (AN 1200-1) Simplified Motor Spin-up Analysis  
5091-0385E
- (AN 1200-10) Examine Channel Switching Characteristics of Cellular Radios  
5091-0394E
- (AN 1200-11) Examine GMSK Modulation in GSM and PCN Mobile Communications Systems  
5091-7201E
- (AN 1200-12) Peak Deviation and Center Frequency Measurements for CT2 and DECT Radios  
5091-7202E
- (AN 1200-2) Direct Characterization of Motion Control Systems  
5091-0386E
- (AN 1200-3) VCO Step Response Analysis Made Easy  
5091-0387E
- (AN 1200-4) Quick Identification of Periodic Jitter Sources  
5091-0388E
- (AN 1200-5) Fast Characterization of Pulse-Width Encoded Data  
5091-0389E
- (AN 1200-6) Simple Analysis of Frequency Modulation  
5091-0390E
- (AN 1200-7) Analysis of Phase-Locked Loop Capture and Tracking Range  
5091-0391E
- (AN 1200-8) Single Shot Frequency Profiling of Chirped Radars Made Easy  
5091-0392E
- (AN 1200-9) Histograms Simplify Analysis of Random Jitter  
5091-0393E
- (AN 1201-2) Hierarchical Modeling for Circuit Characterization  
5091-1668E
- (AN 1201-4) Bipolar Transistor Modeling  
5091-2503EUS
- (AN 1201-5) Model Parameter Monitoring with the HP 4062UX, IC-CAP and IC-MS  
5091-3525E
- (AN 1201-6) Device Characterization with the HP 4062UX and IC-CAP  
5091-3811EUS
- (AN 1202-1) Designing Impedance Matching Networks with the HP 8751A  
5091-1560E
- (AN 1202-2) 17 Fixtures, Test Sets, and Accessories for the HP 8751A  
5091-1985E
- (AN 1202-3) 3 Steps to Better Baseband, IF, and RF Design with the HP 8751A  
5091-2348E
- (AN 1203-1) Modeling Passive High-Speed Digital Structures  
5091-0971E
- (AN 1204) Low-Level RF Leakage Measurements  
5952-2789
- (AN 1205) Efficient Microwave Bias and Test Using HP 4142B Modular Source/Monitor  
5091-0522E
- (AN 1206-2) HP VEE Design Characterization  
5091-1140E
- (AN 1206-3) Integrating External Code With HP VEE  
5091-3071E
- (AN 1210-1) Characterizing IC Package with Impedance Measurements and the UTP3000  
5091-1799E
- (AN 1210-10) Timing Considerations in Clock Distribution Networks  
5091-5444E
- (AN 1210-14) Electrical Characterization Methods for MCM Substrates  
5091-5724E
- (AN 1210-16) Characterizing the Performance of High-Speed Digital-to-Analog Converters  
5962-6972
- (AN 1210-2) Understanding and Minimizing Probing Effects  
5091-1800E
- (AN 1210-3) Simulating Noise Signals for Tolerance Testing  
5091-1801E
- (AN 1210-4) Characterizing Jitter of A D Flip-Flop  
5091-1802E
- (AN 1210-5) Characterizing IC Packages with TDR/TDT and the UTP3000 Test Fixture  
5091-1803E
- (AN 1210-6) Characterizing Jitter with a Digitizing Oscilloscope  
5091-1804E
- (AN 1210-7) Design for Testability Using Boundry-Scan  
5091-1805E
- (AN 1210-8) Improving Jitter in Computer Clocks  
5091-1806E
- (AN 1210-9) Monitoring of Ultrasonic Wire Bonding Machines  
5091-1807E
- (AN 1210-9) Multiprocessing with HP Measurement Coprocessors  
5091-1547E
- (AN 1211-1) Standard and CRC-4 Frame Testing  
5091-2070E
- (AN 1211-2) Testing n x 64 kb/s Services  
5091-2069E
- (AN 1211-3) Testing Sub-rate Data Services  
5091-2072E
- (AN 1212) Characterizing Components with a Microwave Tracking Source  
5091-2172E
- (AN 1213) Better Noise Measurement with the HP 3588A and 3589A  
5091-2496E
- (AN 1216-1) Performing High-Speed Parameter Extractions on High-Power Devices Using the HP 4142B  
5091-3218E
- (AN 1216-2) An Automated DC Parameter Measurement System for Power Modules and Smart Power ICs Using the HP 4142B  
5091-3472E
- (AN 1217-1) Basics of Measuring the Dielectric Properties of Materials  
5091-3300E
- (AN 1222) Troubleshooting Simultaneous Switching Noise Problems  
5091-3754E
- (AN 1224-1) Contact Resistance and Insulation Resistance Measurements of Electromechanical Components  
5091-4132E
- (AN 1224-2) Insulation Resistance Measurement of the Plate Type Materials  
5091-4133E
- (AN 1224-3) Effective Transformers/LF Coils Testing  
5091-4134E
- (AN 1224-4) Effective Electrolytic Capacitor Testing  
5091-4783E
- (AN 1224-5) Effective Multitap Transformer Testing Using a Scanner  
5091-6310E
- (AN 1224-6) Effective Insulation Resistance Testing Using a Scanner  
5091-6669E
- (AN 1225-1) Imaging and DSP Testing with the HP 16542A  
5091-5445E
- (AN 1225-2) Cache Hit or Miss Analysis with the HP 16542A  
5091-5446E
- (AN 1225-3) Digital Video Testing with the HP 16542A  
5091-5447E
- (AN 1225-4) Analog-to-Digital Converter Testing with the HP 16542A  
5091-5448E
- (AN 123) Floating Measurements and Guarding  
5952-2153
- (AN 1230) Sound Power Measurement  
5091-4426E
- (AN 1237-1) Maximizing Revenue with In-Service Testing: Introduction  
5091-6009E
- (AN 1237-2) Maximizing Revenue With In-Service Testing - Centralized Testing/Monitoring Systems  
5091-6349E

- (AN 1239) Effective Multitap Transformer Testing Using a Scanner  
5091-6310E
- (AN 1240) Microprobing with the MTS-2200 Fine Pitch Probing System  
5091-6148E
- (AN 1242) Microprobing Essentials for Fine Pitch Modules  
5091-6657E
- (AN 1244-1) Minimizing Intrusion Effects When Probing With a Logic Analyzer  
5962-8620E
- (AN 1244-2) Designing a Custom Interface for a Logic Analyzer Using HP User Definable Design Tools  
5091-8839E
- (AN 1245) PC Network Connectivity with the HP 16500L Interface Module  
5091-6908E
- (AN 1246) Pulsed Characteristics of Power Semiconductors Using Electronic Loads  
5091-7636E
- (AN 1248) Segmentation: A Technique for Adapting the HP 83000 Model F660 to Test High-Density High-Speed SRAMS  
5091-8845E
- (AN 1250-1) Illegal Colors: What They Are and How to Prevent Them  
5091-8863
- (AN 1252) Evaluating Tributary Jitter from the SONET Network  
5091-6804E
- (AN 1253) Real-Time System Measures Aircraft Flight Characteristics  
5962-7297E
- (AN 1255-2) Evaluating Chip Inductors Using the HP 4291A  
5091-9904E
- (AN 1255-3) Permittivity Measurements of PC Board and Substrate Materials Using the HP 4291A and HP 16453A  
5962-6973E
- (AN 1255-5) Electronic Characterization of IC Packages  
5962-9725E
- (AN 1258) Evaluating Tributary Jitter from the SDH Network  
5962-9551E
- (AN 1260-1) Combining Network and Spectrum Analyses and IBASIC to Improve Device Characterization and Test Time  
5091-9057E
- (AN 1261) Timing Characterization Using the HP 16517/18A with Intel Pentium Processor Measurement Examples  
5091-8798E
- (AN 1262) Op Amp/Comparator Test Solution  
5963-2322E
- (AN 1264-1) Synchronizing Telecommunications Networks - Basic Concepts  
5963-6867E
- (AN 1264-2) Synchronizing Telecommunications Networks — Synchronizing SDH/SONET  
5963-9798E
- (AN 1264-3) Synchronizing Telecommunications Networks: Fundamentals of Synchronization Planning  
5963-6978E
- (AN 1267) Frequency Agile Jitter Measurement System  
5963-5353E
- (AN 127) Incorporating Engineering Documentation in Series IV  
5962-6276-E
- (AN 1272) GPS and Precision Timing Applications  
5965-2791E
- (AN 1273) Compliance Testing to the IEC 1000-3-2 and (EN 61000-3-2) and IEC 1000-3-3 (EN 61000-3-3) Standards  
5964-1917E
- (AN 1274) HP Internet Reporter - LAN and WAN Baseline and Benchmarking  
5964-2373E
- (AN 1279) HP SmartClock-Improving Oscillator Long-Term Stability for Synchronization Applications  
5964-6725E
- (AN 128) Running EEs of Series IV on a PC X-Terminal  
5962-7184E
- (AN 150) Spectrum Analyzer Basics  
5952-0292
- (AN 150-1) Spectrum Analysis AM and FM  
5954-9130
- (AN 154) S-Parameter Design  
5952-1087
- (AN 1550-6) High-Speed Lightwave Component Analysis  
5091-6478E
- (AN 174-10) Measuring Electrical Length (Delay) of Cables with HP 5345A Electronic Counter  
5952-7326
- (AN 174-14) Radar System Characterization and Testing Using the HP 5345A Counters  
5952-7892
- (AN 174-7) Measuring Fractional Frequency Standard Deviation (Sigma) Versus Averaging Time (TAU)  
5952-7344
- (AN 181-2) Voltage Controlled Oscillators Characterization Using the HP 5350B/5351B/5352B CW Microwave Frequency Counter to Measure Transfer Characteristics and Modulation Sensitivity  
5952-7852
- (AN 191-2) Determining Digital Circuit Timing Tolerance to Optimize Adjustment or Design  
5952-7488
- (AN 191-7) High-Speed Timing Acquisition and Statistical Jitter Analysis Using the HP 5370B Universal Time Interval Counter  
5952-7908
- 2**
- (AN 200) The Fundamentals of Electronic Frequency Counters  
5952-7506
- (AN 200-1) Fundamentals of Microwave Frequency Counters  
5952-7484
- (AN 200-2) Fundamentals of Quartz Oscillators  
5952-7507
- (AN 222-6) Troubleshooting with Composite Signatures  
5952-7684
- (AN 2303-1) Modeling Passive High-Speed Digital Structures  
5091-0971E
- (AN 238) Semiconductor Measurements with the HP 4140B Picoammeter/DC Voltage Source  
5952-8840
- (AN 238-1) Ultra Low Current Semiconductor DC Parameter Measurement System Using HP 4140B  
5952-8873
- (AN 243) Fundamentals of Signal Analysis  
5952-8898E
- (AN 243-1) Effective Machinery Measurements Using Dynamic Signal Analyzers  
5962-7276E
- (AN 243-2) Control System Development Using Dynamic Signal Analyzers  
5953-5136
- (AN 243-2) Control System Development Using Dynamic Signal Analyzers  
5953-5136
- (AN 243-3) The Fundamentals of Modal Testing  
5954-7957
- (AN 243-4) Fundamentals of the z-Domain and Mixed Analog/Digital Measurements  
5952-7250
- (AN 243-5) Control System Loop Gain Measurements  
5091-3809E
- (AN 243-6) Control System Measurement Fundamentals Using Dynamic Signal Analyzers and Accessories  
5091-5886E
- (AN 250-2) Battery Charging/Discharging  
5952-4033
- (AN 283-2) External Frequency Doubling of the HP 8662A Synthesized Signal Generator  
5952-8217
- (AN 283-3) Low Phase Noise Applications of the HP 8662A and 8663A Synthesized Signal Generators  
5953-8435
- (AN 286-1) Applications and Operation of the HP 8901A Modulation Analyzer  
5952-8208
- (AN 287-2) Frequency Profile Using an HP 5345A Electronic Frequency Counter and on HP 5359A Time Synthesizer  
5952-7530



- (AN 287-3) Frequency Profile Using an HP 5370A Universal Time Interval Counter and an HP 5359A Time Synthesizer  
5952-7549
- (AN 290-1) Practical Strain Gauge Measurements  
5952-8880
- (AN 291-1) Application Guide to the HP 5355/56 Automatic Frequency Converter  
5952-7541
- 3**
- (AN 312-1) Configuration of a Two-Tone Sweeping Generator  
5952-9316
- (AN 314-1) Receiver Testing with HP 8770 Arbitrary Waveform Synthesizer System  
5954-6358
- (AN 314-2) Synthesizing Magnetic Disk Read and Servo Signals with HP 8770A Arbitrary Waveform System  
5954-6357
- (AN 314-4) Exceptionally-complex signal simulation for multi-signal environments in Radar/EW test  
5952-3702
- (AN 314-5) A Guide to Microwave Upconversion  
5953-2342
- (AN 317) Practical Design and Evaluation of High-Frequency Circuits  
5953-6910
- (AN 322) Analysis of Semiconductor Capacitance Characteristics Using the HP 4280A 1 MHz C Meter/C-V Plotter  
5953-6939
- (AN 325-10) Submicron Positioning with the HP 5527A Laser Position Transducer System and HP 10936A Servo-Axis Board  
5952-7942
- (AN 325-11) Disk Drive Servo-Track Writing with Laser Interferometers  
5952-7984
- (AN 325-12) Non-Contact Measurements with Laser Interferometers Extractions on High-Power Devices Using the HP 4142B  
5091-3078 E
- (AN 325-2) Machine Tool Calibration Using the HP 5528A Laser Measurement System  
5952-7708
- (AN 327-1) Extending Dynamic Range of Scalar Transmission Measurements Using the HP 8757A, 8756A, or 8755C Scalar Network Analyzers  
5953-8882
- (AN 332) Microwave Switching from SPDT to Full Access Matrix  
5953-6466
- (AN 332-1) Novel Combinations of Microwave Switches and Step Attenuators  
5954-8892
- (AN 339) Parametric Analysis for Electronic Components and Circuit Evaluation Using the HP 4194A  
5950-2856
- (AN 339-1) Impedance Characterization of Resonators Using the HP 4194A Impedance/Gain-Phase Analyzer  
5950-2882
- (AN 339-11) Filter Test for Production and Incoming Inspection: HP 4194A Impedance Gain-Phase Analyzer  
5952-7887
- (AN 339-12) HP-IB Programming Hints for the HP 4194A  
5950-2929
- (AN 339-13) Measuring the Dielectric Constant of Solid Materials HP 4194A Impedance/Gain-Phase Analyzer  
5950-2935
- (AN 339-14) Testing Switching Power Supplies Using the HP 4194A  
5950-2977
- (AN 339-2) Characteristic Impedance Measurement of PC Board Circuit Patterns Using the HP 4194A Impedance/Gain-Phase Analyzer  
5950-2908
- (AN 339-20) Role of DC Parametric Test in High Speed Digital  
5952-7936
- (AN 339-3) Crosstalk and Impedance Measurements of PC Board Patterns: HP 4194A Application Information  
5952-7863
- (AN 339-4) Measuring the Characteristic Impedance of Balanced Cables  
5950-2918
- (AN 339-5) Multifrequency C-V Measurements and Doping Profile Analysis of Semiconductors Using the HP 4194A  
5950-2919
- (AN 339-6) Static Head Testing for Disk Drives  
5952-7871
- (AN 339-7) Efficient Evaluation of LISNs and Voltage Probes for EMI Tests Using the HP 4194A  
5950-2922
- (AN 339-8) Constant Current Measurements Using the HP 4194A  
5950-2923
- (AN 339-9) Negative Impedance Measurements of Crystal Oscillators Using the HP 4194A  
5950-2924
- (AN 340-1) Reducing Fixture-Induced Test Failures  
5091-0395E
- (AN 342-7) Model Parameter Monitoring with the HP 4062UX, IC-CAP and IC-MS  
5091-3525EUS
- (AN 343-1) Vector Modulation Measurements: Measurement Applications for Digital Microwave Radio  
5954-6365
- (AN 343-2) Dynamic Component Test Using Vector Modulation Analysis  
5954-6367
- (AN 343-4) Measuring Demodulator Image Rejection Using the HP 8980A Vector Analyzer  
5952-3703
- (AN 343-6) Testing Digital MW Receivers with a Calibrated Source  
5952-0800
- (AN 345-1) Amplifier Measurements Using the Scalar Network Analyzer  
5954-1599
- (AN 346) A Guideline For Designing External DC Bias Circuits  
5950-2912
- (AN 346-2) Balanced Circuit Measurement with an Impedance Analyzer/LCR Meter/Network Analyzer  
5091-4480E
- (AN 346-3) Effective Impedance Measurement Using OPEN/SHORT/LOAD Correction  
5091-6553E
- (AN 355) Digital Radio Theory and Measurements  
5952-2857
- (AN 355A) Digital Radio Theory and Measurements  
5091-4777E
- (AN 356) High-Speed DC Characterization of Semiconductor Devices from Sub pA to 1A  
5950-2930
- (AN 356-1) Techniques and Applications for High Throughput and Stable Characterization  
5950-2954
- (AN 357-1) Network, Spectrum, and Impedance Evaluation of IF Circuits—HP 4195A Network/Spectrum Analyzer  
5950-2931
- (AN 357-2) Complete S-Parameter and Distortion Measurement for Wide Band Video Amplifiers  
5950-2932
- (AN 357-3) Advanced Filter Evaluation and Limit Testing with the HP 4195A  
5950-2933
- (AN 357-4) Testing Magnetic Disk Read Circuits Using the HP 195A  
5950-2398
- (AN 358-1) Characterization of Frequency Agile Sources with the HP 5371A Frequency and Time Interval Analyzer  
5952-7924
- (AN 358-10) Characterizing Barker Coded Modulation in Radar Systems  
5952-8004
- (AN 358-11) Characterizing Chirp Coded Modulation in Radar Systems  
5952-8005
- (AN 358-12) Simplify Frequency Stability Measurements with Built-in Allan Variance Analysis  
5952-8006
- (AN 358-13) Analyzing Phase-Locked Loop Capture & Tracking  
5952-8007
- (AN 358-2) Jitter and Wander Analysis in Digital Communication with the HP 5371A Frequency and Time Interval Analyzer  
5952-7925

For more information call:

**1-800-452-4844**

- (AN 358-3) Time Domain Characterization of Magnetic Disk Drives  
5952-7928
- (AN 358-4) Pre-Trigger Simplifies VCO Step Response Measurements  
5952-7998
- (AN 358-5) Clock Rate Independent Jitter Measurements for Digital Communications Systems  
5952-7999
- (AN 358-6) Characterizing Transient Timing Errors in Disk and Tape Drives  
5952-8000
- (AN 358-7) Analyzing Phase-Locked Loop Transients in the Modulation Domain  
5952-8001
- (AN 358-8) Single Shot BPSK Signal Characterization  
5952-8002
- (AN 358-9) Modulation Domain Techniques for Measuring Complex Radar Signals  
5952-8003
- (AN 364-1) Efficient Evaluation of LISNs and Voltage Probes for EMI Tests Using the HP 4194A  
5950-2922
- (AN 369-1) Using Impedance Measurement to Evaluate Electronic Components and Materials—HP 4284A Application Information  
5950-2949
- (AN 369-10) High Accuracy and Fast RF Inductor Testing  
5091-1596E
- (AN 369-3) Magnetic Head Measurement Using a Constant Test Current—HP 4284A Application Information  
5950-2951
- (AN 369-4) Impedance Measurement for Incoming Inspection—HP 4284A Application Information  
5950-2952
- (AN 369-5) Multifrequency C-V Measurements of Semiconductors: HP 4284A Application Information  
5950-2953
- (AN 369-6) Impedance Testing Using a Scanner with the HP 54120 Family of Digitizing Oscilloscopes  
5950-2975
- (AN 369-7) Measurement of Capacitance Characteristics of Liquid Crystal Cell  
5950-2994
- (AN 369-8) Wide-Range DC Current Biased Inductance Measurement  
5950-2367
- (AN 371) Lightwave Measurements with the HP 71400 Lightwave Signal Analyzer  
5954-9137E
- (AN 372-1) Power Supply Testing  
5952-4190
- (AN 372-2) Battery Testing  
5952-4191
- (AN 376-1) Biasing Three-Terminal Devices for Test  
5952-4193
- (AN 377-1) Automatic Frequency Profiling of Chirped Radar Pulses Using the HP 5361A/B Pulse/CW Microwave Counter  
5952-7987
- (AN 377-2) Automated Characterization of Microwave VCOs Using the HP 5361A/B Pulse/CW Microwave Counter  
5952-7988
- (AN 377-3) Frequency Profiling Without a Pulse Generator  
5952-7991
- (AN 377-4) Frequency and Phase Profiling Simplified with the HP 5361B Pulse/CW Microwave Counter  
5952-8023
- (AN 379-2) Measuring Microwave Radio Antenna Return Loss Using the HP 11758T Digital Radio Test System  
5959-8749
- (AN 380-1) Dielectric Constant Measurement of Solid Materials  
5950-2390
- (AN 380-3) Evaluation of Colloids by Dielectric Spectroscopy Materials  
5963-6634E
- (AN 381) A Test Set-Up for Characterizing High-Speed Logic Devices  
5953-6329
- (AN 381-1) Test Setup for At-Speed Schmitt-Trigger Characterization  
5953-6334
- (AN 382-1) The HP 4062UX Provides High Performance Data Management and Powerful Networking Capabilities (Transfer Data to BD/DA System)  
5950-2393
- (AN 383-1) Simplification of DC Characterization and Analysis of Semiconductor Devices  
5950-2396
- (AN 383-2) Automation of DC Characterization and Analysis of Semiconductor Devices  
5090-0299
- (AN 385) Millimeter Measurements Using the HP 3048A Phase Noise Measurement System  
5951-6749
- (AN 386) Pulsed Carrier Phase Noise Measurements Using the HP 3048A Phase Noise Measurement System  
5951-6743
- (AN 387) High Productivity Measurements in Digital Transmission  
5959-7898
- (AN 388) Signal Generator  
5952-2019
- (AN 390) Synchronizing the HP 82000 to External Equipment  
5953-6339
- (AN 392-1) Aerospace and Defense Applications: How the Right Preprocessor Interface Can Simplify Logic, Analysis  
5952-3056E
- (AN 392-2) PC and PC Add-on Applications—How the Right Preprocessor Interface Can Simplify Logic Analysis  
5952-3057E
- (AN 392-3) VME/VXI Applications—How the Right Preprocessor Interface Can Simplify Logic Analysis  
5952-3058
- (AN 392-4) Workstation/Server Applications: How the Right Preprocessor Interface Can Simplify Logic, Analysis  
5952-3059E
- (AN 392-5) Computer Peripheral Applications—How the Right Preprocessor Interface Can Simplify Logic Analysis  
5952-3060E
- (AN 393) Monitoring of Ultrasonic Wire Bonding Machines  
5952-2143
- (AN 394) Digitizing Oscilloscope Option 001 Telecommunications Mask  
5952-3288D
- (AN 398-1) Using the HP 82000 for 1 Gb/s  
5952-2301
- (AN 398-2) Correlation of Timing Measurements  
5952-2311
- (AN 398-3) Measuring CMOS Quiescent Power Supply Current (IDDQ) with the HP 82000  
5091-1363L
- (AN 398-4) High-Speed Continuity/Shorts Test on the HP 82000  
5091-1364L
- (AN 398-5) Automatic Path Delay Compensation  
5091-1935E
- 4**
- (AN 4062-2) Precision Evaluation of Flash Memory Cells  
5091-6806E
- (AN 4156-1) Ultra Low Current DC Characterization of MOSFETs at the Wafer Level  
5963-2014E
- (AN 4156-2) Automated Extraction of Semiconductor Parameters Using the HP 4155A/4156A  
5963-1249E
- (AN 4156-3) Evaluation of Hot Carrier Induced Degradation of MOSFET Devices  
5963-1111E
- (AN 4156-5) Measurement of Power Devices Using External DC Power Supply  
5963-2365E
- (AN 4156-6) Maximizing the Incoming Inspection Efficiency of Semiconductor Devices  
5963-2364E
- (AN 4156-7) Evaluation of Electromigration Using the SWEAT Procedure  
5963-1110E
- (AN 4156-8) Evaluation of Oxide Reliability using V-Ramp/ J-Ramp Test  
5963-1248E

(AN 43-3) Vector Modulation Measurements/  
Coherent Pulsed Tests of Radar and EW  
Systems  
[5954-6366](#)

**5**

(AN 52-1) Fundamentals of Time and Frequency  
Standards  
[5952-7870](#)

(AN 52-2) Time Keeping and Frequency, Calibration  
Stripline Device Measurements:  
[5952-7874](#)

(AN 57-1) Fundamentals of RF and Microwave,  
Noise Figure Measurement  
[5952-8255](#)

(AN 57-2) Noise Figure Measurement Accuracy  
[5952-3706](#)

**6**

(AN 62) TDR Fundamentals for Use with  
HP 54120T Digitizing Oscilloscope and TDR  
[5954-2681](#)

(AN 62-2) TDR Techniques for Differential Sys-  
tems for Use with the HP 54120 Family of  
Digitizing Oscilloscopes  
[5091-0219E](#)

(AN 62-3) Advanced TDR Techniques for Use  
with the HP 54120 Family of Digitizing  
Oscilloscopes  
[5952-1141](#)

(AN 64-1) Fundamentals of RF and Microwave  
Power Measurement  
[5952-8178](#)

(AN 64-1) Fundamentals of RF and Microwave,  
Power Measurement  
[5952-8178](#)

**8**

(AN 8644-2) VOR/ILS Testing with HP 8644A  
[5951-6740](#)

(AN 8902A) Basic Operation & Application Guide  
HP 8902A Operation Made Easy  
[5953-8458](#)

**9**

(AN 90B) DC Power Supply Handbook  
[5952-4020](#)

(AN 944-1) Constant Current Measurements  
Using the HP 4194A  
[5950-2923](#)

(AN 95-1) S-Parameter Techniques for Faster,  
More Accurate Network Design  
[5952-1130](#)

**G**

(AN G002) DC Parametric Analysis of Semicon-  
ductor Devices  
[5950-2928](#)

**Additional Entries without Application  
Note Numbers**

10-Megasample-per-Second Analog-to-  
Digital Converter with Filter and memory/  
HP E1430A  
[5962-9497E](#)

1995 ATM/Broadband Testing Seminar Handbook  
[5963-7508E](#)

Accurate Transmission Line Fault Location Using  
Synchronized Sampling  
[5964-6640E](#)

Airframe Testing  
[5964-0154E](#)

ATM Forum European Update  
[5964-4147E](#)

Automatic Frequency Settling Time Measurement  
Speeds Time-to-Market for RF Designs  
[5964-4335E](#)

Automotive Relay Module Testing  
[5964-0158E](#)

Bearing Runout Measurements  
[5964-1934E](#)

Beginner's Guide to Using the HP8146A Optical  
Time Domain Reflectometer  
[5963-3775E](#)

Capture and Apply Deep Vector Sequences  
To a Device Under Test  
[5952-8074](#)

Cellular Call Processing  
[5964-0159E](#)

Characterizing Communications ICs With The  
HP 83000 Model F660  
[5962-9273EUS](#)

Communications Cable Testing  
[5964-0153E](#)

Conformance Testing - An Essential Part of SDH  
Deployment  
[5965-1020E](#)

Conformance Testing and Essential Part of SONET  
Deployment  
[5965-1432E](#)

Developing IT Service Level Management in the  
Distributed Enterprise  
[5964-6818E](#)

Differential Measurements on Wideband Signals  
[5091-3863E](#)

Digital Video Testing with the HP 16542A  
[5091-5447E](#)

Electronic Heater Valves Testing  
[5964-0150E](#)

Ensuring that the NewWAN Doesn't Lose  
Its Luster  
[5963-3334EUS/EN](#)

Environmental Test of Automotive Radio and  
Engine Controllers  
[5964-0157E](#)

Ethernet Network Problems and Their Solutions  
[5091-7938E](#)

FDDI Problems and Their Solutions  
[5091-6485E](#)

Final Test & Alignment for Cellular Phones  
[5964-0147E](#)

Finding and Solving Problems With HP Ethernet  
Network  
[5091-7938E](#)

Frame Relay Installation and Maintenance Using  
the HP Internet Advisor  
[5964-1960E](#)

Frame Relay/SMDS Seminar Book  
[5963-9501E](#)

Getting the Most Out of Your T1 and DDS Services  
[5091-6174E](#)

High Speed Wafer Probing with the HP 83000  
Model F660  
[5963-5402E](#)

High-Speed BER Testing of SDH Components and  
Sub-Systems  
[5091-4799E](#)

How to Achieve ATM Interoperability  
[5963-7509E](#)

HP BASIC for Windows  
[5964-6019E](#)

HP 4155A/4156A Semiconductor Parameter  
Analyzer - Edition 1 Programming Guide for  
HP 4145A/B Users  
[5963-3201E](#)

HP 54600A Product Evaluation  
[5091-2037E](#)

HP 6800 Series AC Power Source/Analyzer  
[5963-7044E](#)

HP Internet Reporter — Network Baselineing and  
Benchmarking  
[5963-3653E](#)

HP NetMatrix Characterization and Performance  
[5963-3766E](#)

HP NetMatrix Operation Positioning: Switched  
Technology  
[5965-4711E](#)

Impedance Measurements...in Brief  
[5964-3558E](#)

Implementing ATM Signalling: Avoiding the  
Interoperability Pitfalls  
[5963-7514E](#)

Increasing Power Transmission System Uptime  
[5964-0398E](#)

Intel 80960CA Software Debug using a Logic  
Analyzer and an In-Circuit Debugger  
[5963-3544E](#)

Introduction to HP Standard Instrument Control  
Library  
[5963-2228E](#)

Introduction to SDH  
[5091-3935E](#)

ISDN Primary Rate Testing  
[5963-2013EUS](#)

Jet Engine Controller Testing  
[5964-0155E](#)

Jet Engine Testing  
[5964-0156E](#)

Locating Errors in Gigabit Transmission Systems  
and Components  
[5963-2005E](#)

- Materials Characterization With a New Dielectric Spectrometer-Novocontrol BDS 60000 System Based On HP 4291A  
[5964-6522E](#)
- Measuring Demodulator Image Rejection Using the HP 8980A Vector Analyzer  
[5952-3703](#)
- Memory Test Software Provides Cost-Effective Solutions to Testing Advanced SRAMs  
[5963-5078E](#)
- Mixing MPEG-II & ATM: Will It work?  
[5963-7511E](#)
- Network and System Performance Management for Distributed Client Server Environments  
[5964-6817E](#)
- On-Road Vehicle Testing  
[5964-0152E](#)
- Operating LANs in an ATM Environment  
[5963-7513E](#)
- Optical Spectrum Analysis Basics  
[5963-7145E](#)
- Permittivity Measurement of Frequency Dependent Electronics Materials  
[5964-1506E](#)
- Planning an ISDN Application  
[5963-2171EUS](#)
- Precision Time-Domain Measurement Using the HP E1430A  
[5962-0015E](#)
- Product Integration Guide for HP Network Monitoring and Analysis Solutions  
[5963-3886E](#)
- Protocol Testing With PT Series Protocol Testers  
[5962-9408EUS](#)
- Prototype Jet Engine Characterization  
[5964-0149E](#)
- Pulse Testing 980-nm Pump Laser-Diodes in Optical Fiber  
[5963-6988E](#)
- RTAP in Electric Utilities  
[5964-0119E](#)
- RTAP in Energy Management  
[5964-0121E](#)
- RTAP in Pipelines  
[5964-0118E](#)
- RTAP in Process Manufacturing  
[5964-0120E](#)
- Semi-automated Product Testing  
[5091-2281E](#)
- SS7 Protocol Testing With PT Series Protocol Testers  
[5962-9408EUS](#)
- Testing Amplifiers and Active Devices with the HP 8510 Network Analyzer  
[5963-2352E](#)
- The Dynamic Range Benefits of Large Scale Dithered Analog-to-Digital Conversion in the HP 89410A and 89440A  
[5091-7668E](#)
- The Personal Handy Phone System in Japan's Wireless Communication Market  
[5964-6753E](#)
- Token-Ring Troubleshooting Techniques with the HP Network Advisor  
[5091-9414E](#)
- Traffic Policing  
[5963-7510E](#)
- Using an X Terminal with the Broadband Series Test System  
[5963-2012EUS/EN](#)
- Vectorless Test Purchaser's Guide  
[5965-0805E](#)
- Vehicle Body Testing  
[5964-0151E](#)
- VHF Transceiver Testing  
[5964-0148E](#)
- VXI Access for BASIC/UX  
[5964-3669E](#)
- Wafer Probing with the HP 83000 Model F330t  
[5962-0117E](#)
- WAN Interworking with ATM  
[5963-7512E](#)

**1**

- (PN 11896-1) Polarization-Dependent Loss Measurements—Using Modular Polarization Dependent Loss test systems  
[5963-5762E](#)
- (PN 11970/71) Series Harmonic Mixers (8562A/B)  
[5954-9100](#)
- (PN 16451B-1) Dielectric Constant Measurements Using the HP 16451B Test Fixture  
[5962-9522E](#)
- (PN 16520A/21A) Digital Verification with the HP 16520A/21A Pattern Generator  
[5952-1676](#)
- (PN 16522A) Digital Verification with the HP 16522A Pattern Generator  
[5964-6347E](#)

**2**

- (PN 2120-1) HP VEE for Windows  
[5962-9849E](#)
- (PN 2120-2) HP VEE for Windows/Dynamic Data Exchange Between HP VEE for Windows and Microsoft Excel  
[5962-9850E](#)
- (PN 2120-3) HP VEE for Windows/Using a Dynamic Link Library (DLL) with HP VEE for Windows  
[5962-9852E](#)
- (PN 2508-1) How to Integrate HP NetMetrix/UX v4.5x with SunNet Manager 2.2.2  
[5965-1505E](#)
- (PN 2775A) RTAP End Users List (B2770A/74A)  
[59565-2793E](#)

**3**

- (PN 3065-2) Safeguard In-Circuit Product  
[5954-5971](#)
- (PN 3458A-1) Optimizing Throughput and Reading Rate of the 3458A  
[5953-7058](#)
- (PN 3561A) HP-IB Programming Commands for the HP 3561A Dynamic Signal Analyzer  
[5953-5186](#)
- (PN 3562A-1) Operator's Introduction to the HP 3562A Dynamic Signal Analyzer  
[5954-7973](#)
- (PN 3562A-2) Signal Switching and Multichannel Measurements with the HP 3562A Dynamic Signal Analyzer  
[5953-5191](#)
- (PN 3562A-3) Curvefitting in the HP 3562A  
[5952-0001](#)
- (PN 3562A-4) Measuring Nonlinear Distortion Using the HP 3562A DSA  
[5952-8070](#)
- (PN 3562A/3563A-1) Measuring of the Open-Loop Frequency Response of the Phase-Locked Loop  
[5952-1437](#)
- (PN 3563A-1) Z-Domain Curve Fitting in the HP 3563A Analyzer  
[5952-7251](#)

- (PN 35665A) Controlling an HP-IB System with the HP 35665A Dynamic Signal Analyzer  
[5091-1678](#)
- (PN 35665A-2) PC Control of the HP 35665A Dynamic Signal Analyzer via HP-IB and C  
[5091-2767E](#)
- (PN 35665A-3) Single Plane Balancing with the HP 35665A and HP Instrument Basics  
[5091-2886E](#)
- (PN 35665A-4) MIL-STD-740-1 and -740-2 with the HP 35665A  
[5091-2943E](#)
- (PN 3588A-1) Measurement Automation with HP Instrument BASIC  
[5952-2145](#)
- (PN 3589-1) Choosing the Right Analyzer for Baseband and IF Applications  
[5091-2318](#)
- (PN 3708A-5) Testing Satellite Systems with the HP 3708A  
[5954-9555](#)
- (PN 37717C-1) Configuration Checking of ATM Virtual Circuits  
[5965-4860E](#)
- (PN 37717C-2) In-Service Performance Testing of ATM Networks  
[5965-4858](#)
- (PN 37717C-3) Physical Layer Jitter Testing in an ATM Environment  
[5965-4861E](#)
- (PN 37717B/C-1) Pointer Sequence Generation and Tributary Jitter Measurement to ITU-T Standards  
[5965-4862E](#)
- (PN 37717B/C-2) Automatic Verification of Network Equipment to ITU-T Jitter Tolerance Standards  
[5965-4863E](#)
- (PN 37717B/C-3) Voice Talk/Listen and Signaling  
[5965-4884E](#)
- (PN 37717B/C-5) PDH Digital Radio Test  
[5965-4885E](#)
- (PN 37717B/C-5) Resolve Finger-Pointing Problems on 140 Mb/s Transport Signals  
[5965-4886E](#)

**4**

- (PN 4062-1) Sub-Pico Amp Measurement Using the Guarded Technique on an Automatic Wafer Prober  
[5090-0290](#)
- (PN 4062-2) Precision Evaluation of Flash Memory Cells  
[5091-6806E](#)
- (PN 4062PC-1) Effective Data Analysis Using Lotus 1-2-3—HP 4062PC Semiconductor Parametric Test System  
[5091-4993E](#)
- (PN 4140A/B) HP 4140A 4140B Measurement Hints  
[5950-2921](#)
- (PN 4142B-1) DC Characterization of Semiconductor Power Devices  
[5091-2744E](#)

- (PN 4145B) HP 4145B Preventing SMU Oscillation  
[5950-2909](#)
- (PN) HP 4155A/4156A Semiconductor Parameter Analyzer—Edition 1 Programming Guide for HP 4145A/B  
[5963-3201E Users](#)
- (PN 4291-1) New Technologies for Wide Impedance Range Measurements to 1.8 GHz  
[5962-7177E](#)
- (PN 4291A-2) Evaluating Temperature Characteristics Using a Temperature Chamber and the HP 4291A  
[5962-6922](#)
- (PN 4291A-7) On-Chip Semiconductor Device Impedance Measurement Using the HP 4291A  
[5964-1690E](#)
- (PN 4380A) HP 4380A Stand-Alone Control  
[5964-6792E](#)
- (PN 4380S) Testing 4-Pair Balance Cable/Connectors with the HP 4380S RF Balanced Cable Test System  
[5963-9535E](#)
- (PN 4396A-1) Fast Narrowband Spectrum Analysis  
[5091-5782E](#)
- (PN 4396A-3) Measuring Burst-Modulated Signals with Time-Gated Spectrum Analysis  
[5091-5786E](#)
- (PN 4396A-4) Performing Fast Vector Network Analysis with Wide Dynamic Range  
[5091-5787E](#)
- (PN 4396A-5) Using the HP 4396A for Digital VTR Testing  
[5963-9556E](#)
- (PN 4396A-6) Using the HP 4396A for CATV Amplifier Testing  
[5963-9557E](#)
- (PN 4396A-7) Configuring the HP 4396A for O/E Testing  
[5963-2270E](#)

**5**

- (PN) SS7 Protocol Testing with PT Series Protocol Testers (PT500)  
[5962-9408EUS](#)
- (PN 5335A) HP 5335A Universal Counter User's Introduction  
[5952-7604](#)
- (PN 5370B-2) Better than 100 ps Accuracy in HP 5370B Time Interval Measurements  
[5952-7834](#)
- (PN 5370B-3) High Throughput Picosecond Characterization of Pulse Parameters  
[5952-7769](#)
- (PN 5371A) HP 5371A Frequency and Time Interval Analyzer  
[5952-7959](#)
- (PN 5372A-1) Jitter Spectrum Analysis  
[5091-1640E](#)

For more information call:

**1-800-452-4844**

- (PN 5384A) Frequency Counters 5384A, 5385A Users Guide  
5952-7700
- (PN 54120-2) Applying Histograms in the HP 54120 Family of Digitizing Oscilloscopes to the Analysis of Jitter  
5952-7085
- (PN 54120-3) High Bandwidth Oscilloscope Sampling Architectures  
5952-0163
- (PN 54120-3) Extending Channel Count with the HP 54120  
5952-0164
- (PN 54120-4) Extending the Channel Count of High Bandwidth Oscilloscopes with Microwave Switches  
5952-0164D
- (PN 54510A) Hardware Troubleshooting Using the HP 54510A Digitizing Oscilloscope  
5091-0636E
- (PN 545120-2) Jitter Analysis  
5952-7085
- (PN 545120-3) Scope Sampling Architecture  
5952-0163
- (PN 54600-3) HP 54600 Series Oscilloscopes—FFT Lab Experiments Notebook  
5091-7568E
- (PN 54600-4) Using the Fast Fourier Transform in HP 54600 Series Oscilloscopes  
5091-7227E
- (PN 54720A-1) Bandwidth and Sampling Rate in Digitizing Oscilloscopes  
5091-3757E
- (PN 54720A-2) Measuring Time Intervals Accurately and Precisely with the HP 54720A  
5091-3756E
- (PN 54720A-3) Selecting Oscilloscope Probes for High-Speed Digital Circuit Measurements  
5091-3758E
- (PN 54720A-4) Triggering an Oscilloscope  
5091-3755E
- (PN 5527A/B-1) Rapid Data Collection with the HP 5527A/B Laser Position Transducer System  
5952-7947
- (PN 5527A/B-2) Achieving Maximum Accuracy and Repeatability with the HP 5527A/B Laser Position Transducer System  
5952-7973
- (PN 5527A/B-3) Advanced Measurement Techniques Using the HP 5527A/B Laser Position Transducer System  
5952-8020

**6**

- (PN 66000) HP 66000 Modular Power System  
5091-2497E
- (PN) HP 6800 Series AC Power Source/Analyzer  
5963-7044E

**7**

- (PN 70000) Series Spectrum Analyzer Programming Code Compatibility to the HP 8566B  
5091-2583E
- (PN 70820-1) The Microwave Transition Analyzer: A Versatile Measurement Set for Bench and Test  
5952-2543E
- (PN 70820-10) HP 71500A Microwave Transition Analyzer Group Delay Personality  
5091-8634
- (PN 70820-2) The Microwave Transition Analyzer: Measure 25 ps Transitions in Switched and Pulsed Microwave Components  
5952-2546E
- (PN 70820-3) The Microwave Transition Analyzer: Picosecond Delta Time Accuracy  
5952-2545E
- (PN 71400-1) Lightwave Signal Analyzers Measure Relative Intensity Noise  
5091-2196E
- (PN 71450) HP 71452 Optical Spectrum Analyzer—EDFA Testing with the Interpolation Technique  
5963-7146E
- (PN 71451B) Tunable SONET/SDH BERT for 2.488 Gb/x WDM (71451B, 75000)  
5091-5787E
- (PN 71452-2) HP 71452B Optical Spectrum Analyzer—EDFA Testing with the Time Domain Technique  
5963-7147E
- (PN 71452-4) HP 71452B Optical Spectrum Analyzer—Synchronizes Its Internal Activities With External Signals  
5964-6416E
- (PN 71500A) Improve Delta Time Accuracies in Semiconductor Device Modeling and Characterization with the HP 71500A  
5952-2544E
- (PN 71612A) HP 71612A Error Location Analysis  
5963-2005E
- (PN 71612A) Extending High-Speed BER Testing to 20 Gb/s With the HP 71612A Error Performance Analyzer  
5964-6133E
- (PN 71612A) Testing 10-Gb/s SONET/SDH Equipment and Components  
5965-0858E
- (PN 71910A) Extending Vector Signal Analysis to 26.5 Ghz with 20 MHz Information Bandwidth (71910A, 89400/10A/40A)  
5964-3586E
- (PN 75000) HP IBASIC Product Note  
5091-0805E
- (PN 75000) Introducing: Compiled SCPI Product Note  
5965-5612E

- (PN 75000) Rigorous Stressing of SONET/SDH Alarms Using Programmable 3-Stage Sequences  
5965-2742E
- (PN 75000) Series 95-1 HP 75000 Series 95 SDH Tributary Test Solutions  
5091-8060E
- (PN 75000) Series 95-2 HP 75000 Series 95 SONET Tributary Test Solutions  
5091-8174E

**8**

- (PN 8146A) Beginners Guide to Using the HP 8146A OTDR  
5091-5789L
- (PN 8167A) Tunable Laser Source HP 8167A, HP 8168D, HP 8168E, HP 8168F  
5964-9542E
- (PN 8169A) PDL Measurements Using the HP 8169A Polarization Controller  
5964-9937E
- (PN 8175A) Arbitrary Test Signals Generated by the HP 8175A#002  
5952-9626
- (PN 82000) Test Cost Analysis  
5091-0512E
- (PN 82000M) Specifying the Application-Focused Noise of Mixed Signal Test Systems  
5091-4499E
- (PN) Introduction to HP Standard Instrument Control Library (SICL) (82341B)  
5963-2228E
- (PN) Wafer Probing with the HP 83000 Model F330t  
5962-0117E
- (PN) Characterizing Communications ICs with the HP 83000 Model F660  
5962-9273EUS
- (PN) Memory Test Software Provides Cost-Effective Solutions to Testing Advanced SRAMs (83000 F660))  
5963-5078E
- (PN 83040-1) Using the HP 83040 Series Modular Microcircuit Package: Assembly Instructions  
5952-1906
- (PN 83040-2) Calibration and Modeling Using the HP 83040 Modular Microcircuit Package  
5952-1907
- (PN 83475-1) Communications Waveform Measurements  
5962-7934E
- (PN 8349-1) Achieving Calibrated Output Power with the HP 8350 Sweep Oscillator 8349 Broadband Amplifier Combination  
5954-1516
- (PN 8350) Reduced Harmonic Distortion Using the Integra TMF-1800H Tracking Filter With the 8350 Sweep Oscillator  
5952-9345
- (PN 8350-2) Improved Frequency Accuracy  
5952-9330

- (PN 8350-4) Pulse Modulation Characteristics of the HP 83500 Series Sweep Oscillator RF Plug-ins  
5954-1505
- (PN 8350-8) Leveling the HP 8350B Sweep Oscillator with an HP 430 Series Power Meter  
5954-1507
- (PN 8350-9) Improving Output Flatness  
5954-8344
- (PN 8360-1) HP 8340/41 to HP 8360 System Conversion Guide  
5952-8089
- (PN 8360-2) Obtaining Flat Test Port Power with the HP 8360 User Flatness Correction Feature  
5952-8090
- (PN 8360-3) Generating Scan Modulation Patterns  
5091-0226E
- (PN 8360-4) Performing Two-Tone Measurements with the HP 8360  
5091-0227E
- (PN 8504-1) Measurements of Lightwave Component Reflections with the HP 8504B Precision Reflectometer  
5963-7191E
- (PN 8508-2) Automatic Stimulus Response  
8508-90019
- (PN 8509-1) Polarization Measurements of Signals and Components  
5091-2879E
- (PN 8510-13) Measuring Noninsertable Devices  
5956-4373
- (PN 8510-14) Using Multiple Test Sets with the HP 8510B  
5952-6674
- (PN 8510-15) Lightwave Component Measurements  
5952-3524
- (PN 8510-16) Test Port Power Flatness  
5091-0467E
- (PN 8510-18) Testing Amplifiers and Active Devices with the HP 5810 Network Analyzer  
5963-2352
- (PN 8510-6) On-Wafer Measurements Using Cascade Prober  
5954-1579
- (PN 8510-7) Measuring Chip Capacitors with the HP 8510C Network Analyzers and Inter-Continental Microwave Test Fixtures  
5091-5674E
- (PN 8510-8A) Applying TRL Cal to Non-coaxial Measurements  
5091-3645E
- (PN 85150-1) Using High-Frequency Instruments with MDS  
5091-1702E
- (PN 85150-1) Using Instruments with MDS  
5091-1702E
- (PN 85150-2) Simulating Highly Nonlinear Circuits  
5091-8568E
- (PN 85150-3) Using HP MDS in MMIC Applications  
5091-9703E
- (PN 85150-4) Simulating Noise in Nonlinear Circuits  
5091-9582E
- (PN 85150-5) Using the High-Yield Software Package to Create Robust Designs  
5962-9271E
- (PN 85150-6) Sharing Data Between the Microwave Design System and OmniSys/CDS  
5965-1211E
- (PN 85240-1) High-Speed Digital Interconnect Modeling  
5964-6796E
- (PN) Add Digitized Burst Signal Measurements Capability to HP 8560 E-Series Spectrum Analyzers  
5091-5837E
- (PN 8566/B) Third Order Intermodulation Distortion Measurements  
5954-2701
- (PN 85719A-1) Maximizing Accuracy in Noise Figure Measurements  
5091-4801E
- (PN 8590EM-1) Electromagnetic Compatibility - Guide to Performing precompliance Conducted and Radiated Emissions  
5964-2151E
- (PN 8590-2) Time-Gated Spectrum Analysis: New Measurement Fundamentals  
5952-3685
- (PN 8625A) Performing Two-tone Measurements with the HP 8625A  
5091-2838E
- (PN 8642A/B-1) The Benefits and Use of the HP 8642A/B  
5953-8453
- (PN 8642A/B-2) Using Sweep Functions on the HP 8642A/B  
5953-8452
- (PN 8644) HP 8644, 8645, 8665A Performance Signal Generator Series  
5951-6727
- (PN 8644A-1) Phase Noise Measurements with the HP 8644A and 8655A Signal Generators  
5951-6729
- (PN 8645-1) Agile Operation of the HP 8645A  
5951-6711
- (PN 8645-2) A Catalog of HP 8645A Information  
5951-6712
- (PN 8648A-1) Pager Testing Using the HP 8648A with Internal Pager Encoder Option 1EP  
5965-1131E
- (PN 8648A-2) Servicing and Repairing Pagers Using the HP 8648A Option 1EP  
5965-1132
- (PN 8673H-1) Improved Frequency Accuracy in Scalar Analysis Using the HP 8673H with Synthesized Sweep  
5952-1470
- (PN 8720-1) Amplifier Measurements with the HP 8720C  
5091-1942E
- (PN 8720-2) In-Fixture Measurements with the HP 8720C  
5091-1943E
- (PN 8751A-1) High Accuracy and High-Speed Filter Measurements  
5091-0408E
- (PN 8753-1) Amplifier Measurements Using the HP 8753 Network Analyzer  
5956-4361
- (PN 8753-2) Mixer Measurements Using the HP 8753B Network Analyzer  
5956-4362
- (PN 8753-3) Applications of the Test Sequence Function  
08753-90133
- (PN 8753-5) Mixer Measurements with the HP 8753C and HP 8625A Synthesized RF Sweeper  
5091-1100E
- (PN 8753C) Mixer Measurements Using the HP 8753 Network Analyzer  
5952-2771
- (PN 8753C) Antenna Measurements Using the HP 8753C Network Analyzer  
5952-2776
- (PN 8756-2) Using the HP 11664C Detector Adapter to Make Millimeter-Wave Scalar Measurements  
5954-1506
- (PN 8757-2) V and W Band Millimeter Scalar Measurements Using the HP 8757 Scalar Network Analyzer  
5954-8380
- (PN 8757-5) Measuring Voltage-Controlled Devices  
5954-1537
- (PN 8757A) Microwave Component Measurements Using the HP 8757A and 8756A Scalar Network Analyzer  
5954-8386
- (PN 8760-1) HP 8760 Series Custom Microwave Switch Matrixes  
5959-7860
- (PN 8780A-1) Introductory Operating Guide to the HP 8780A Vector Signal Generator  
5954-6368
- (PN 8780A-2) Modulation Solutions RF & Microwave Receivers  
5952-1416
- (PN 8791-1) Product Note Using Dynamic Data with HP 8791 10 FASS  
5953-2343
- (PN 8791-2) Programming HP FASS with WGL  
5963-0988E
- (PN 8791-3) Theory of Operation of the HP FASS  
5091-4581E
- (PN 8791-4) Secure Communications Testing with HP FASS  
5952-0507
- (PN 8791-5) Tips on External Clock Operation with HP FASS  
5952-1901
- (PN 8791-6) Jamming Signal Capability of the HP FASS  
5952-1903
- (PN 8791-7) Spectral Purity of the HP FASS  
5952-1058
- (PN 8791-8) Survey of Radar Test Applications Using FASS  
5952-2847

- (PN 8791-9) User Patterns: Your Key to Signal Customization with HP FASS  
5091-0243E
- (PN 8902A-2) Accurate Signal Characterization at Millimeter-Wave Frequencies  
5953-8436
- (PN 8904A-1) Using the HP 8904A Multifunction Synthesizer as a Communications Signaling Source  
5951-6748
- (PN 8904A-2) Using the HP 8904A Multifunction Synthesizer as an FM Stereo Composite Generator  
5953-8487
- (PN 8904A-3) Using the HP 8904A Multifunction Synthesizer as a Modulation Source for Navigation Applications  
5953-8488
- (PN 8920-1) Using the IBASIC Programming Environment on the HP 8920 Test Set Family  
5963-0046E
- (PN 8921-1) HP 8921A Cell Site Test Set  
5962-9475E
- (PN 8921-2) HP 8921A Cell Site Test Set TACS Base Station Testing  
5962-0157
- (PN 89400-1) Frequency and Time-Selective Power Measurements with the HP 89400 Series Vector Signal Analyzers  
5091-7194E
- (PN 89400-9) Downconverted Measurements Using the HP 89410A and HP 89441A  
5091-8691E
- (PN 89400-10) Time-Capture Capabilities of the HP 89400 Series Vector Signal Analyzers  
5091-8686E
- (PN 89400-11) Phase Noise Performance of the HP 89400 Series Vector Signal Analyzers  
5963-0039E
- (PN 89400-12) Understanding Time and Frequency Domain Interactions in the HP 89400 Series Vector Signal Analyzers  
5962-9217E
- (PN 89400-14) Using Error Vector Magnitude Measurement to Analyze & Troubleshoot Vector-Modulated Signa  
5965-2898E
- (PN 89400-2) Measuring Phase Noise with the HP 89400 Series Vector Signal Analyzers  
5091-7193E
- (PN 89400-3) CDMA Measurements with the HP 89400 Series Vector Signal Analyzers  
5091-7196E
- (PN 89400-4) Characterization of Digital Communications Channels with the HP 89400 Series Vector Signal Analyzers  
5091-7195E
- (PN 89400-5) Measuring Transmitter Transients with the HP 89400 Series Vector Signal Analyzers  
5962-9493E
- (PN 89400-6) Translated Frequency Measurements with the HP 89440A  
5091-7412E
- (PN 89400-7) The Dynamic Range Benefits of Large-Scale Dithered Analog-to-Digital Conversion in the HP 89400 Series VSAs  
5091-7668E
- (PN 89400-8) Using Vector Modulation Analysis in the Integration, Troubleshooting, and Design of Digital RF Communication Systems  
5091-8687E
- (PN 89400-9) Downconverted Measurements Using the HP 89410A and HP 89411A  
5091-8691E
- (PN 8970B/S-2) Applications and Operation of the HP 8970B Noise Figure Meter and HP 8970S MW Noise Figure Measurement System  
5954-8896
- (PN 8970B/S-3) Noise Parameter Measurement Using the HP 8970B Noise Figure Meter and the ATN Model NP4 Noise Parameter Test Set  
5952-6639
- (PN 8970B/S-4) Displaying HP 8970B Noise Figure Meter Measurements on the HP 8757 Scalar Network Analyzer  
5959-8742
- (PN 8980A/81A-2) Dynamic Range Considerations of the HP 8980A Vector Analyzer  
5952-3704
- ## E
- (PN) HP E1413A/B/C, E1313A, and E1415A Recommended Wiring and Reduction Techniques  
5965-1635E
- (PN E1415A) HP E1415A Algorithmic Closed Loop Controller  
5965-3311E
- (PN) 10-Megasample-per-Second Analog-to-Digital Converter with Filter and Memory/HP E1430A  
5962-9497E
- (PN) Precision Time-Domain Measurement Using the HP E1430A  
5962-0015E
- (PN) ATM Policing and Traffic Characterization (E4200B/10B, E4223A)  
5964-9039E
- (PN) Broadband Series Test Systems: System Overview (E4200B, E4210B)  
5964-3578E
- (PN) MPEGscope ATM Test Application (E4200B/10B, E62761A)  
5965-0990E
- (PN) Proceedings of the 1995 B-ISDN/ATM Protocol Testing Seminar (E4200B, E4210B)  
5964-3579E
- (PN) UNI Signalling Test Software Release 2 (E4200B/10B/14A)  
5964-9038E
- (PN E4480A) Enhanced, Portable SONET, ATM and T-Carrier Testing  
5965-3653E
- (PN E4480A/87A) ATM Enhancements  
5965-3654E
- (PN E4480A/87A) Graphical Control, Measurement and Analysis  
5965-3648E
- (PN E4480A/87A & E4595) Enhanced, Easy-to-Use SONET and T-Carrier Testing  
5965-3650E
- (PN E4505A-1) Investigating Synchronization Problems in SDH Networks  
5965-4910E
- (PN E4505A-2) Test Sequences for More Effective Testing of SDH and ATM  
5965-4911E
- (PN E4505A-2, 37717B/C) Interactive Diagnosis— for More Effective Support of SDH and ATM Networks  
5965-4912E
- (PN E4600-1) RF/Fiber Optic Interface  
5962-8587E
- (PN E4600-4) Using Discrete Value Optimization  
5962-9944E
- (PN E4600-5) Using the Series IV Wireless Antenna and Propagation Element Set  
5964-3807E
- (PN E4600-6) Evaluating System Distortion Effects by Simulation or Measurement Methods  
5964-3806E
- (PN E505A) Sample Permittivity Data of Colloidal Liquids Using the HP E505A Colloid Dielectric Probe  
5963-6633E
- (PN E6276A) MPEGscope DVB - The Real-Time DVB Test Solution E6276A  
5965-0991E
- ## J
- (PN J2508A-1)) HP NetMatrix Characterization and Performance  
5963-3766E
- (PN J2508A-2) Product Integration Guide for HP Network Monitoring and Analysis Solutions  
5963-3886E
- (PN J3430A-1) NetMatrix Proactive Network Management Aspects (J3430A/31A/32A/33A)  
59065-2758E
- (PN J3430A-2) How to Integrate HP NetMatrix/UX v4.5x With SunNet Manager 2.2.2 (J3430A-J3443A)  
5965-1505E
- (PN J3430A-3) HP NetMatrix/UX Characterization and Performance  
5965-1504E
- (PN J3430A-4) HP NetMatrix/UX Interoperability Matrix  
5965-1506E
- (PN J3430A-5) HP NetMatrix/UX Protocol Decodes  
5965-1507E
- (PN J3430A-6) Extending HP OpenView Beyond the TCP/IP Protocol and Simple Status Monitoring with HP NetMatrix/UX (J3430A/31A/32A/33A)  
5965-2744E



Hewlett-Packard offers a variety of free publications to help you choose the products that best meet your needs; benefit from applications knowledge acquired by users inside and outside of HP; and maintain your HP products. These publications range from catalogs, brochures, application notes, product notes, and programming aids to service notes and general maintenance periodicals. The number and types of free publications vary with each product family. A summary of available publications is provided below. Brief descriptions of major publications follow the summary.

### Instruments and Systems

**Product Information:** *Test & Measurement News* (see Periodicals column two), *Hewlett-Packard Journal* (see Periodicals column two), brochures, technical specification sheets, and video tapes.

**Catalogs:** For listings and descriptions of Hewlett-Packard specialty product catalogs, see pages 649–656.

### Product Literature Types

**Awareness Brochure:** An Awareness Brochure is your first contact with T&M products. These brochures introduce you to specific products and new technologies and services. It helps you identify or assess needs for test and measurement instruments or systems.

**Photo Card:** Photo Cards serve the same introductory purpose as an Awareness Brochure. However, Photo Cards differ from Awareness Brochures in that the cards present value positioning, features, benefits, and specifications in a very abbreviated form.

**Product Overview:** The Product Overview introduces a product (or family of products) and provides enough information for you to make a purchasing decision. It is a document for less complex, less costly products where you do not need a lot of technical specifications.

**Technical Specifications:** Technical Specifications communicate comprehensive product data, specifications, and warranty information to provide you with a precise and thorough understanding of a product's performance capabilities. This document contains detailed prod-

uct specifications for the time when competitive products are evaluated, "short lists" are determined, and final selections of products are made.

**Configuration Guide:** A Configuration Guide communicates configuration options by defining components of a product or a system and all relevant configuration requirements. Configuration information is required during selection and ordering stages of the purchase process.

**Price List:** A Price List communicates current pricing information—model numbers, prices, disclaimers, and other necessary information.

### Periodicals

**Test & Measurement News:** Four times per year, *Test & Measurement News* announces the latest HP electronic measuring instruments and accessories; computer/controller, component, and telecom products. Newly released product literature such as brochures, application notes, and catalogs are also described.

**Telecommunications News:** Published quarterly, *Telecommunications News* offers useful information for public network operators in the U.S. Articles highlight HP solutions, products, literature, and training.

**Hewlett-Packard Journal:** The *Hewlett-Packard Journal* is published six times per year to communicate technical information from the laboratories of HP to all of the fields served by HP. It contains in-depth design descriptions of current hardware and software products, search papers, and up-to-date general information such as advances in technology.

### Application Information

**Application Notes and Briefs:** These aids for solving your measurement, computation, and design problems offer the benefit of the applications research and experience of both HP customers and HP engineers. Some are tutorial, others describe how-to procedures. All of the publications are oriented to multiple products. A listing of test and measurement application notes begins on page 612.

**Product Notes:** Product Notes are product-specific aids that supplement the operating and service manuals supplied with HP instruments. They describe applications for specific instruments. Product Notes include analysis of specifications and characteristics with the goal of obtaining improved performance over limited operating conditions and narrower environmental limits.

### Service Information

**Service Notes:** Service Notes contain product-specific service information for HP electronic products. Subjects include product improvements, modifications, and procedures for troubleshooting, maintenance, and repair. Service Notes are published, as appropriate throughout the life of a product. All new, instrument-related Service Notes are announced in Bench Briefs.

You can obtain service notes from a Group 3 FAX machine as follows: Call (208) 344-4809 and after the instructions, press 4 then 2. The password is 76683. An index is recommended for first-time users.

**Bench Briefs:** Bench Briefs provide timely application information for those who repair and calibrate HP instruments. Subjects include troubleshooting tips and descriptions of new technologies, components, tools, and equipment. Also, new, instrument-related Service Notes are listed in Bench Briefs as they become available.

## How to Obtain Free Publications

To obtain any of the publications described on this page, see inside back cover or contact your local sales office (page 600).

## How to Obtain Specialty Catalogs & Directories

To order any specialty catalog or directory on the following four pages, complete and return the business reply card at the end of this catalog.

*The following is a list of specialty catalogs, relevant to users of test and measurement products and available free from Hewlett-Packard.*

## Hewlett-Packard Press Offers Technical Book Series

Hewlett-Packard Press is HP's retail book publishing program that provides information on emerging technologies, industry standards, and HP solutions for today and the next century. PTR Prentice Hall publishes the Hewlett-Packard Professional Books series. Authors are HP staff and industry experts. Published titles cover a broad range of subjects including T&M technologies, computer architectures, HP-UX system administration, DCE, and basic survival on the World Wide Web.

Books can be ordered by the ISBN number from your local HP representative (see page 96), technical bookstore, or directly from the publisher (U.S.):

- For single book orders call (515) 284-6761.
- For 10 or more copies and corporate discounts, call (201) 236-7146.
- For a free Hewlett-Packard Professional Books catalog, call (201) 236-7122.

New titles, book descriptions, and a list of U.S. technical bookstores can be found on the World Wide Web at:

- Hewlett-Packard  
<http://www.hp.com/go/retailbooks>
- Prentice Hall  
<http://www.prenhall.com>

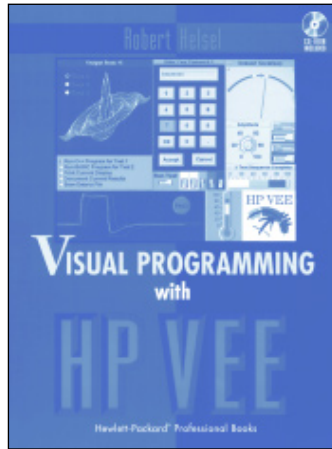

**Visual Programming with HP VEE**, by Robert Helsel, 384 pages, ISBN 0-13-533548-5, \$46.00 U.S.

The fastest and easiest way to learn HP VEE 3.2. Includes a disk with an evaluation copy of HP VEE.

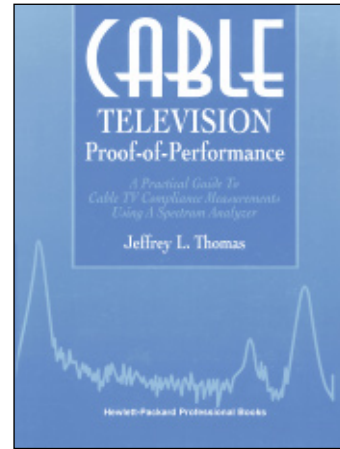

**Cable Television Proof-of-Performance**, by Jeffrey L. Thomas, 250 pages, ISBN 0-13-306382-8 (30638-1), \$40.00 U.S.

Helps the cable technician and engineer make fast, accurate measurements using almost any quality spectrum analyzer. Teaches basic cable television measurements with graphics, examples, tips and procedures.

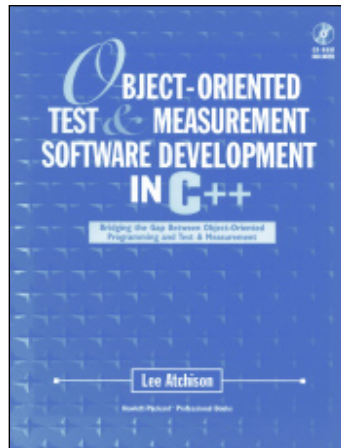

**Object-Oriented Test and Measurement Software Development in C++: Bridging the Gap Between Object-Oriented Programming and Test & Measurement**, by Leo Atchison, 416 pages ISBN 0-13-227950-9, \$40.00 U.S.

Teaches object-oriented design and programming principles and how they can help test and measurement system developers build more efficient and reliable applications. Learn, step-by-step, the design of an object-oriented test and measurement system and fundamental object concepts, such as inheritance. Specific information on how to use object-oriented techniques for error-handling is provided.



**Electronic Test Instruments, Theory and Applications**, by Robert Witte, 416 pages, ISBN 0-13-253147-X (25314-6), \$49.00 U.S.

Moves the reader from an understanding of electric theory to practical electronic instruments. Provides the available instruments, their advantages, disadvantages, and how to choose an appropriate instrument for a particular job.

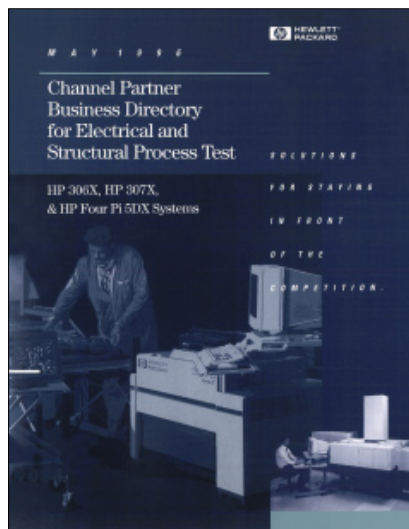

### Channel Partner Business Directory for Electrical and Structural Process Test 5965-1201E

A summary of board test solutions provided by Hewlett-Packard Channel Partners, User-Referenced Solutions help you enhance the value and ROI of your HP board test system, and we encourage you to take advantage of them. For your convenience, these resources are summarized in HP's comprehensive Channel Partner Business Directory for Board Test. This free directory is available from your local HP sales office, from the Internet online services of the world wide web, or by mailing the reply card included in the back of this catalog.

The Hewlett-Packard Company designs and produces world-class board test systems that are customized with fixtures and programming to meet your specific test requirements. As technology grows more complex and manufacturers focus more on core competencies, our customers increasingly turn to dedicated, experienced industry "specialists" for their fixturing and programming needs.

HP operates a corporate-wide Channel Partners Program that successfully develops strategic alliances and global relationships with selected independent consultants and complementary hardware and software vendors. The Manufacturing Test Division (HP MTD), through its participation in the corporate program, has established business relationships with third-party experts who can facilitate bringing a board test system from concept to a functioning, profitable manufacturing tool.

HP MTD and its Channel Partners work together to meet end-user needs with timeliness, quality, and cost effectiveness. Many User-Referenced Solutions have been developed and supported by various independent complementary hardware and software vendors in this support program. These solutions include engineering analysis, complete data entry services, CAD translation, program development for high-volume production, and the design, construction, and on-site installation of turnkey fixtures such as SMD fixtures and vacuum-, mechanical-, and pneumatic-operated bed-of-nails fixtures.



### HP Controllers: Series 700, Series 300, and PCs 5964-1589E

This 172-page catalog/configuration guide describe HP controllers that are based on industry-standard operating systems, including MS-DOS, HP-UX, and LYNX-RT, as well as the HP BASIC instrument control environment. The document explains a typical controller configuration and presents forms that aid configuring and ordering systems.

Six chapters describe high-performance PA-RISC HP 9000 Series-700 workstation controllers and related add-on products, external peripherals, X-terminals, software; racks and accessories; and documentation. Five chapters cover HP 9000 Series-300 instrument controllers in similar detail. PC-based controller components, including embedded VXI PCs and PC interfaces, and PC-based software are also described. Complementary product suppliers are listed, as well.

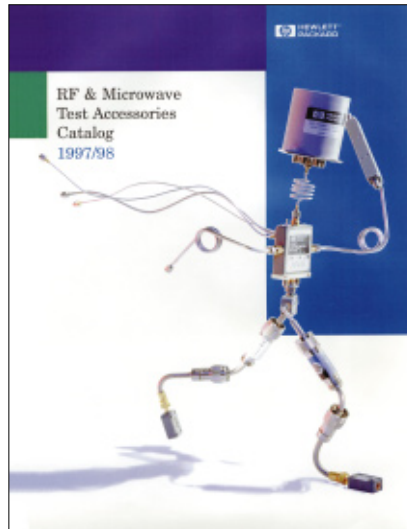

### RF and Microwave Test Accessories Catalog 5964-9527E

This catalog contains general purpose RF and microwave accessories for test and measurement applications. Products featured in this catalog include switches, attenuators, amplifiers, detectors, couplers, waveguide and a variety of other products.

Large sections are prefaced with an applications discussion, key specification description, and product family overviews. Detailed specifications, drawings, and photographs are provided for a wide array of accessories.

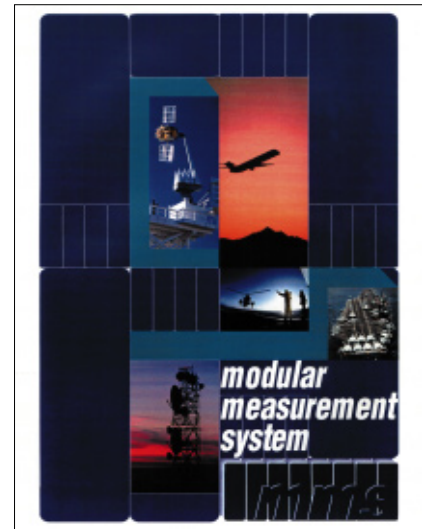

### Modular Measurement System: HP 70000 Family and Others 5965-2818E

This 180-page Modular Measurement System (MMS) catalog contains product information on the HP 70000, as well as all MMS products available from HP and other third-party vendors. Catalog highlights include an MMS overview, configuration examples, and 100 pages of instrument information (often including specifications and ordering information).

System building blocks, including mainframes, displays, tracking generators, and an external mixer interface module show you how to configure an instrument or system for unique applications using off-the-shelf modules. The catalog also includes a comprehensive discussion of service and support, with a listing of documentation available through HP Call Centers.

*To order any specialty catalog or directory, complete and return the business reply card at the end of this catalog.*

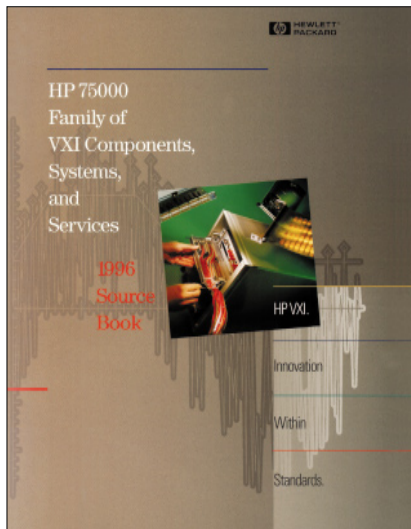

**HP 75000 Family of VXI Components, Systems and Services 1996 Source Book**  
**5964-3970E**  
**5965-1372E (CD-ROM)**

The definitive source book of HP's VXI offerings, the 1996 HP 75000 Family of VXI Components, Systems, and Services catalog has a revised and expanded format that enables you to configure VXI systems and order appropriate products and services.

The catalog presents HP's extensive line of B- and C-sized mainframes, embedded controllers, scanning A/D converters, multimeters, switches, and disk storage devices. The VXI plug&play standard now supported on many HP VXI modules is highlighted. New and updated versions of software are covered, including HP VEE for Windows 95, HP TestExec SL, and HP BASIC for Windows. The '96 VXI catalog also describes new subsystems for general-purpose, automotive, and telecommunication applications.



**Rack Solutions Catalog**  
**5963-1052EUS**  
**5963-1053E**

This 86-page catalog showcases the racks used for organizing and managing all T&M products. It provides an overview about rack cabinets, including features and specifications. Sections on rack accessories and controller rack mount kits, instrument rack mount kits, and testmobile carts are included as well. Also, cable, uninterruptible power supply, and furniture information is provided.

A large section showcases integration information and guidelines. It describes how you can receive your equipment racked and ready to use, and discusses other issues such as safety design, ergonomic and aesthetic design, and racks, equipment installation and cabling services. A rack and accessories ordering guide and stability worksheets are also included.

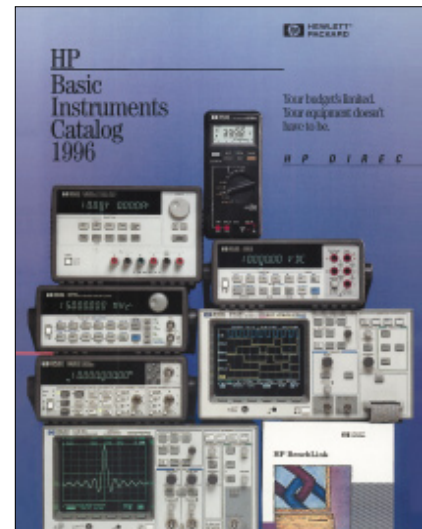

**HP Basic Instruments Catalog**  
**5965-3660EN/EUS**

The most recent key specifications, photos, and descriptions of HP's line of basic instrument products are featured in this full-color, bi-annual catalog. Oscilloscopes, logic analyzers, digital multimeters, counters, power supplies and function/arbitrary waveform generator are highlighted. In addition, there's information on software, HP-IB cards, and cables. This one-stop shopping guide also includes the most current prices and ordering information.



### Lightwave Test and Measurement Catalog 1996 5964-4377E/EUS

This catalog offers a new products section, which covers the optical loss and PDL analyzer, the multi-wavelength meter, the SONET/SDH communications test system, the serial cell generator and analyzer system, and handheld ATM testers. Chapters cover power, spectral, polarization, and return loss measurement techniques. A variety of analyzers are described, including: lightwave signal, lightwave component, time-domain, error performance, and SONET/SDH generators and analyzers. Optical accessories are also discussed.

Reference literature and a price list are provided along with tutorials on measurement applications.

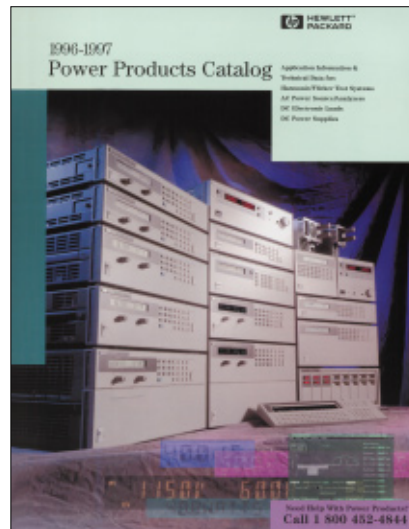

### 1996-1997 Power Products Catalog 5964-6035LE, EN, EUS

HP's entire line of power supplies, electronic loads, modular power systems, power test systems, and ac sources are featured in this catalog. New products, such as the HP 6840 series harmonic/flicker test and the HP E4350 solar array simulator, are included. Selection guides, complete product specifications, and application information help you make the right choice of power products for your applications.

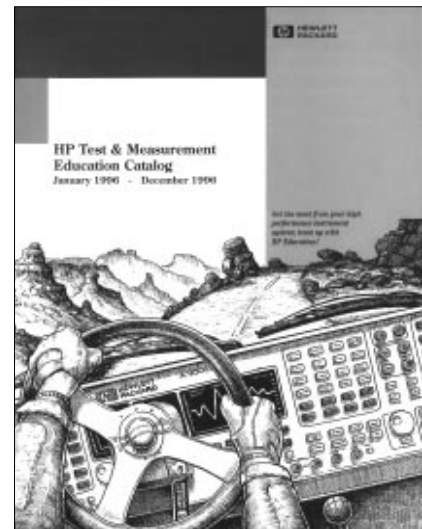

### HP Test & Measurement Education Catalog 5964-3993EI, EUS

This publication lists all T&M customer education courses offered in the United States and Canada. It features 37 pages of scheduled, on-site, self-paced, and service-training courses, and includes several class offerings for each of the following subjects: quick-start training and productivity assistance; computer-aided test and general-purpose instruments; low-frequency signal analysis; RF and microwave; HP-EEsof; data-com/telecom; board test; digital design and characterization/embedded software development; semiconductor test; ATS 2000; selected open systems, UNIX, HP-UX, and networking.

Registration information and phone numbers for further details about specific courses, as well as an HP course subject index, are provided. In addition, HP's new information line, which enables you to access current course scheduling, availability, data sheets, and new course offerings through a touch-tone phone and fax machine, is described.

*To order any specialty catalog or directory, complete and return the business reply card at the end of this catalog.*



**DSA Accessory Catalog**  
5964-8939E

A wide variety of laboratory-quality sensors and supplies (from Hewlett-Packard and other leading manufacturers) that complement dynamic signal analyzers (DSAs) are presented in this 20-page catalog. These accessories empower you to perform accurate and successful measurements in acoustic, vibration, modal analysis, and other physical test applications.

Free field and pressure microphones, as well as microphone power supplies, preamplifiers, calibrators, adapters, and a microphone storage case are described. A new Sound Intensity Probe has been added which meets IEC 1043 class 1 specifications.

Vibration transducers and several types of accelerometers, as well as an assortment of cables, are highlighted.

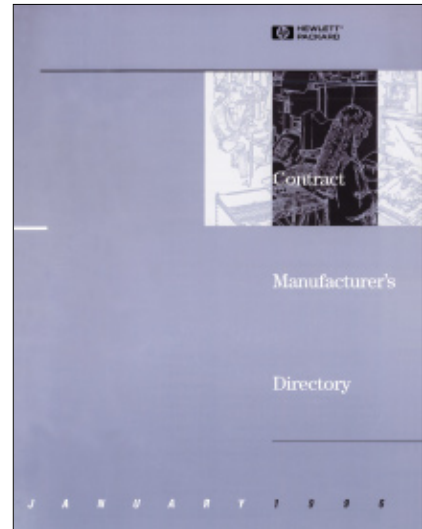

**Contract Manufacturer's Directory**  
5964-8938

If you currently outsource any of your manufacturing, or are considering doing it, this catalog is an invaluable guide for choosing a contract manufacturer (CM) to monitor manufacturing processes and your product quality using HP board test equipment.

The catalog lists more than 70 companies worldwide that manufacture loaded printed circuit boards under contract to OEMs and use HP 3070 or 3065 systems for in-circuit testing. Listings include the company and site contact name, address, phone, and fax number(s). Each contract manufacturer describes services offered, geographic area services, industry certifications, and information about other pertinent equipment used at the facility.



## Suscribe now! Keep up to date with these free quarterly newsletters.

To obtain a free subscription to Test & Measurement News or Telecommunications News, call your local sales office. Or send your request on the reply card at the back of this catalog.

### Telecommunications News

If you work for a telecommunication service provider or network operator, you need the specialized information presented in Hewlett-Packard *Telecommunications News*. This quarterly newsletter is customized for the communications standards in your country and is available in English, French, Italian, German, Russian, and Spanish. Each issue provides technical and application information to help you meet the challenges of optimizing the performance of your networks and delivering improved services in a rapidly changing environment.

Timely articles feature practical network development, performance, and maintenance advice, training opportunities, product solutions, and more. Many stories include offers for more detailed information about the topic or product. It's easy and convenient to request this literature with a reply card or toll-free number. Your HP sales representative can also send you more information.

### Test & Measurement News

Learn more about Hewlett-Packard's latest test and measurement products and services every three months by subscribing to *Test & Measurement News*. This informative newsletter also describes current application notes, article reprints, catalogs, and other literature. It's easy and convenient to request detailed product information and available literature. Just use the reply card in the issue, call the toll-free number, or contact your HP sales representative.

HP mails *Test & Measurement News* to customers around the world, publishing editions in English, French, Italian, German, and Spanish.





*In certain regions of the world, HP Test & Measurement Call Centers offer online technical information and sales assistance. You can ask for literature or, in some cases, request products for evaluation usage. The HP Test & Measurement Call Center team can help you with your application needs—they're only a phone call away.*

## Asia Pacific

### Australia

Hewlett-Packard Australia Ltd.  
31-41 Joseph Street  
Blackburn, Victoria 3130  
Tel: 1 800 629 485  
Fax: (61-3) 9899-3727

### China

China Hewlett-Packard Co. Ltd.  
5-6/F West Wing Office  
China World Trade Center  
No. 1 Jian Guo Men Wai Avenue  
Beijing 100004, PRC  
Tel: (86-10) 6505-0149  
Fax: (86-10) 6505-0394

### Japan

Hewlett-Packard Japan Ltd.  
Measurement Assistance Center  
9-1, Takakura-Cho, Hachioji-Shi  
Tokyo, 192  
Tel: (81-426) 56-7832  
fax (81-426) 56-7840

### Korea

Hewlett-Packard Korea Ltd.  
25-12, Yoido-dong  
Youngdeung po-ku  
Seoul, 150-010  
Tel: (82-2) 769-0800  
Fax: (82-2) 786-1083

### Malaysia

Hewlett-Packard Sales (M) Sdn Bhd  
Ground Floor, Wisma Cyclecarri  
288 Jalan Raja Laut  
50350 Kuala Lumpur  
Tel: (6-03) 291-0213  
Fax: (6-03) 298-9157

### New Zealand

Hewlett-Packard (N.Z.) Ltd.  
186-190 Willis Street  
Wellington  
Tel: 0800 738-378  
Fax: 64-4-802-6881

### Singapore

Hewlett-Packard Singapore Pte Ltd.  
450 Alexander Road  
Singapore 119960  
Tel: (1800) 292-8100  
Fax: (65) 275-0387

## Taiwan

Hewlett-Packard Taiwan Ltd.  
Hewlett-Packard Building  
8/F No. 337 Fu-Hsing North Road  
Taipei, 10483  
Tel: 080-212-535  
Fax: (886-2) 718-9860

## Canada

Hewlett-Packard (Canada) Ltd.  
HP DIRECT  
P.O. Box 3900  
Mississauga, Ontario L 4T 4C2  
Tel: (800) 387-3154  
(905) 206-4747  
Fax: (905) 206-4700

## Europe

### Austria

Hewlett-Packard GmbH  
HP DIRECT Österreich  
Schickardstrasse 2  
D-71034 Böblingen  
Deutschland  
ZUM ORTSTARIF aus Österreich  
Tel: 0660 8004  
Fax: 0660 8005

### Belgium

Hewlett-Packard Belgium SA/NV  
Test and Measurement  
Boulevard de la Woluwe 100-102  
B-1200 Brussels  
Tel: 02 778 3417  
Fax: 02 778 3414

### Czech Republic

T&M Direct, Sro.  
Technická 2  
CZ-166 27 Praha 6  
Tel: 02 2435 5808  
Fax: 02 2435 5809

### Denmark

Hewlett-Packard A/S  
HP DIRECT  
Kongevejen 25  
3460 Birkerød  
Tel: 45 99 15 15  
Fax: 45 82 06 30

### Finland

Hewlett-Packard Oy  
HP DIRECT  
PL 68  
02201 Espoo  
Tel: (90) 8872 2100  
Fax: (90) 8872 2923

### France

Hewlett-Packard France  
HP DIRECT  
Test et Mesure  
B.P. 19  
91947 Les Ulis Cedex  
Tel: (1)69.29.41.14  
Fax: (1)69.82.65.09

## Germany

Hewlett-Packard GmbH  
HP DIRECT  
Schickardstraße 2  
71034 Böblingen  
Tel: (0 70 31) 14 63 33  
Fax: (0 70 31) 14 63 36

## Greece

G-Systems  
HP DIRECT  
76, Ymittou Street  
11634 Athens  
Tel: 01 726 40 26  
Fax: 01 726 40 20

## Hungary

Invent Medical  
Furedi ut. 72-74  
HU-4027 Debrecen  
Tel: 36 52 311 222  
Fax: 36 52 311 222

## Ireland

Hewlett-Packard Ireland Ltd.  
HP DIRECT  
Hewlett-Packard House  
Stradbroke Road  
Blackrock  
Co. Dublin  
Tel: 01 615 8222  
Fax: 01 284 5134

## Italy

Hewlett-Packard Italiana S.p.A  
HP DIRECT Strumenti di Misura  
Via G. di Vittorio 9  
20063 Cernusco S/N MI  
Tel: 02.92.122.241  
Fax: 02.92.104.069

## Netherlands

Hewlett-Packard Nederland BV  
HP DIRECT  
Startbaan 16  
1187 XRAmstelveen  
Tel: 020 547 6222  
Fax: 020 547 7765

## Norway

Hewlett-Packard Norge A/S  
HP DIRECT  
Drammensveien 169  
P.O. Box 60  
Skøyen  
N-0212 Oslo  
Tel: 22 73 57 59  
Fax: 22 73 56 19

## Poland

Malikom  
Ul. Ciolka 8  
PL-01-402 Warszawa  
Tel: 48 22 360072  
Fax: 48 22 360072

## Spain

Hewlett-Packard Española, S.A.  
HP DIRECT  
Ctra. N-V1, KM 16,500  
28230 Las Rozas, Madrid  
Tel: (91) 631 13 23  
Fax: (91) 631 14 69

## Sweden

Hewlett-Packard Sverige AB  
Test & Mätssystem  
Kundcenter  
164 97 Kista  
Tel: 08 444 2277  
Fax: 08 444 2525

## Switzerland (German speaking)

Hewlett-Packard GmbH  
HP DIRECT Schweiz  
Schickardstrasse 2  
D-71034 Böblingen  
Deutschland  
Tel: 01-735 72 00  
Fax: 01-735 72 90

## Switzerland (French speaking)

Hewlett-Packard  
HP DIRECT Suisse  
Test et Mesure  
B.P. 19  
91947 Les Ulis Cedex  
France  
Tel: 022-780 44 85  
Fax: 022-780 44 95

## United Kingdom

Hewlett-Packard Ltd.  
Test & Measurement  
Cain Road  
Bracknell  
Berkshire  
RG12 1HN  
Tel: 01344-366666  
Fax: 01344-362852

## Middle East & Africa

**Israel**  
C.M.S. LTD.  
HP DIRECT  
11, Hasheloshia Street  
Tel-Aviv 67060  
Tel: 03 53 80 377  
Fax: 03 53 76 505

## South Africa

HiPerformance Systems (Pty.) Ltd.  
HP DIRECT  
Private Bag  
Wendywood 2144  
Tel: 011 806 1193  
Fax: 011 806 1213

## United States

Hewlett-Packard  
HP DIRECT  
Tel: (800) 452-4844  
Fax: (303) 754-4800

*For countries without HP Call Centers, contact the following HP offices or consult the sales office listing on page 600 for the HP representative near you:*

## For other countries in Asia Pacific

Hewlett-Packard Asia Pacific Ltd.  
17-21/F Shell Tower, Times Square,  
1 Matheson Street, Causeway Bay  
Hong Kong  
Fax: 852 2506-9284

## For other countries in Europe

Hewlett-Packard  
European Marketing Centre  
P.O. Box 999  
1180 AZ Amstelveen  
The Netherlands

## Brazil

Hewlett-Packard Brasil  
Alameda Rio Negro, 750  
06454-000 - Alphaville - Barueri -  
Sao Paulo  
Tel: (55-11) 726-8155  
(55-11) 726-8160  
Fax: (55-11) 726-8171

## Mexico

Hewlett-Packard de Mexico,  
S.A. de C.V.  
Prolongacion Reforma No. 700  
Col. Lomas de Santa Fe  
01210 Mexico D.F.  
Tel: (52-5) 326-4392  
Fax: (52-5) 326-4301

## For other countries in Latin America

Hewlett-Packard Company  
Latin America Region Headquarters  
5200 Blue Lagoon Drive  
9th Floor  
Miami, Florida 33126  
U.S.A.  
Tel: (305) 267-4245  
(305) 267-4220

Technical information  
in this document  
is subject to change  
without notice.  
Copyright ©1996  
Hewlett-Packard Company  
Printed in USA 12/96

→ **Products**

→ **Systems**

→ **Services**